What is claimed:

1. A compound of formula (I):

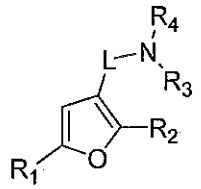

(I),

or an enantiomer, a mixture of enantiomers, or a mixture of two or more diastereomers thereof; or a pharmaceutically acceptable salt or hydrate thereof; wherein:

L is C(O);

R_1 is phenyl optionally substituted with halogen or methoxy;

each occurrence of R_2 is CH_3 or CF_3;

R_3 is hydrogen; and

R_4 is

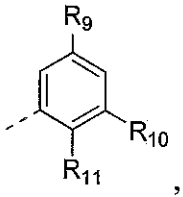

,

wherein R_9 is chloro or CF_3; R_{10} is fluoro, chloro, or CF_3; and R_{11} is hydrogen, fluoro, chloro, CF_3, or $(C_1–C_4)$alkyl;

with the proviso that, when R_9 and R_{10} are both CF_3 and R_{11} is hydrogen, R_1 is neither 3,4-dichlorophenyl nor 3,5-dichlorophenyl.

2. A compound of formula (V):