SUMMARY

[0008a] In an aspect of the present disclosure, there is provided a compound of Formula (I), or a pharmaceutically acceptable salt thereof:

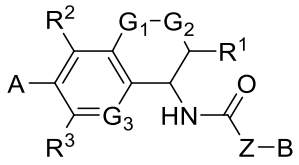

(I),

wherein:

G_1 is $–CR^4R^5–$;

G_2 is a bond;

G_3 is $–CR^8–$;

R^1, R^3, R^4, R^5, and R^8 are each independently H, C_1-C_6 alkyl, halo, or hydroxyl;

R^2 is H, C_2-C_6 alkyl, halo, or hydroxyl;

Z is a bond;

A is 5- or 6- membered heteroaryl comprising at least one annular N atom, wherein the 5- or 6- membered heteroaryl is unsubstituted or substituted with one or more R^{10} substituents;

each R^{10} is independently selected from the group consisting of substituted or unsubstituted C_1-C_6 alkyl, substituted or unsubstituted C_2-C_6 alkenyl, substituted or unsubstituted C_2-C_6 alkynyl, substituted or unsubstituted cycloalkyl, substituted or unsubstituted heterocycloalkyl, and $–C(O)OR^a$;

B is heteroaryl, wherein the heteroaryl of B is unsubstituted or substituted with one or more R^{11} substituents;

each R^{11} is independently selected from the group consisting of substituted or unsubstituted heterocycloalkyl, substituted or unsubstituted heteroaryl, substituted or unsubstituted cycloalkyl, substituted or unsubstituted aryl, unsubstituted C_1-C_6 alkyl,

C_1-C_6 alkyl substituted with one or more R^{12} substituents, substituted or unsubstituted C_2-C_6 alkenyl, substituted or unsubstituted C_2-C_6 alkynyl, halo, $–OR^b$, $–C(O)R^c$, $–C(O)OR^d$, oxo, and $–NR^eR^f$;

each R^{12} is independently selected from the group consisting of halo, $-OR^b$, $–C(O)R^g$, $–C(O)OR^h$, and $–C(O)NR^iR^j$; and

each R^a, R^b, R^c, R^d, R^e, R^f, R^g, R^h, R^i, and R^j is independently H or C_1-C_6 alkyl.

[0008b] In another aspect of the present disclosure, there is provided a compound, or a pharmaceutically acceptable salt thereof, wherein the compound is selected from the group consisting of:

Structure	**Name**
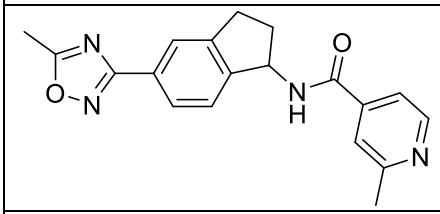	2-methyl-N-(5-(5-methyl-1,2,4-oxadiazol-3-yl)-2,3-dihydro-1H-inden-1-yl)isonicotinamide;
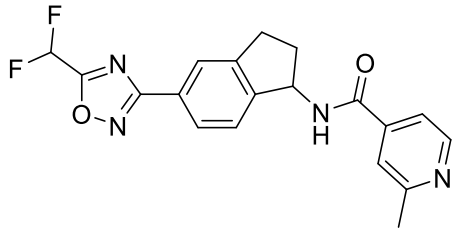	N-(5-(5-(difluoromethyl)-1,2,4-oxadiazol-3-yl)-2,3-dihydro-1H-inden-1-yl)-2-methylisonicotinamide;
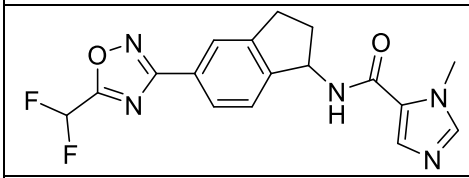	N-(5-(5-(difluoromethyl)-1,2,4-oxadiazol-3-yl)-2,3-dihydro-1H-inden-1-yl)-1-methyl-1H-imidazole-5-carboxamide;
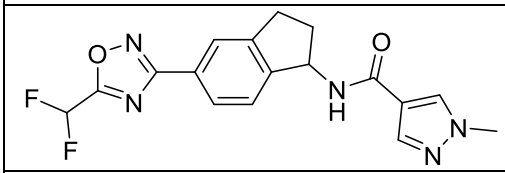	N-(5-(5-(difluoromethyl)-1,2,4-oxadiazol-3-yl)-2,3-dihydro-1H-inden-1-yl)-1-methyl-1H-pyrazole-4-carboxamide;
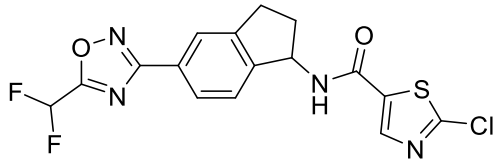	2-chloro-N-(5-(5-(difluoromethyl)-1,2,4-oxadiazol-3-yl)-2,3-dihydro-1H-inden-1-yl)thiazole-5-carboxamide;
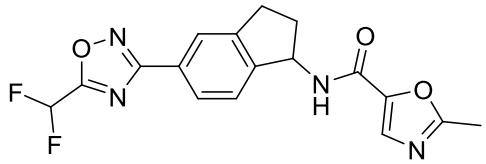	N-(5-(5-(difluoromethyl)-1,2,4-oxadiazol-3-yl)-2,3-dihydro-1H-inden-1-yl)-2-methyloxazole-5-carboxamide;

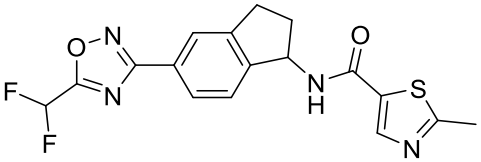	N-(5-(5-(difluoromethyl)-1,2,4-oxadiazol-3-yl)-2,3-dihydro-1H-inden-1-yl)-2-methylthiazole-5-carboxamide;
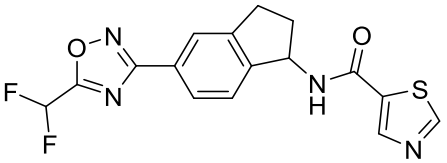	N-(5-(5-(difluoromethyl)-1,2,4-oxadiazol-3-yl)-2,3-dihydro-1H-inden-1-yl)thiazole-5-carboxamide;
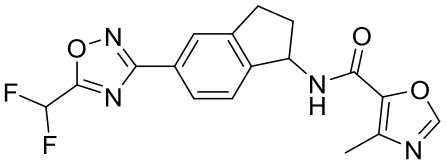	N-(5-(5-(difluoromethyl)-1,2,4-oxadiazol-3-yl)-2,3-dihydro-1H-inden-1-yl)-4-methyloxazole-5-carboxamide;
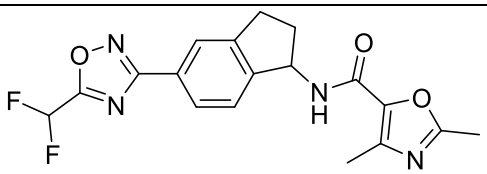	N-(5-(5-(difluoromethyl)-1,2,4-oxadiazol-3-yl)-2,3-dihydro-1H-inden-1-yl)-2,4-dimethyloxazole-5-carboxamide;
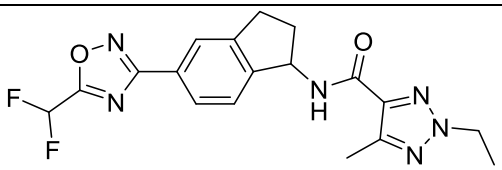	N-(5-(5-(difluoromethyl)-1,2,4-oxadiazol-3-yl)-2,3-dihydro-1H-inden-1-yl)-2-ethyl-5-methyl-2H-1,2,3-triazole-4-carboxamide;
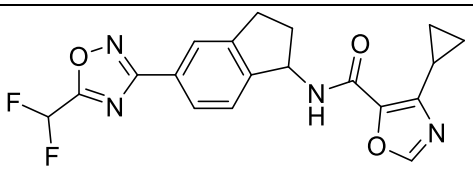	4-cyclopropyl-N-(5-(5-(difluoromethyl)-1,2,4-oxadiazol-3-yl)-2,3-dihydro-1H-inden-1-yl)oxazole-5-carboxamide;
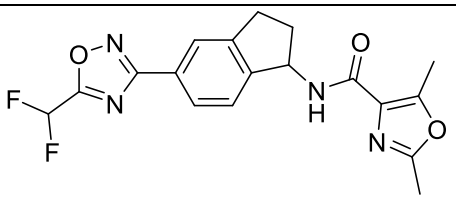	N-(5-(5-(difluoromethyl)-1,2,4-oxadiazol-3-yl)-2,3-dihydro-1H-inden-1-yl)-2,5-dimethyloxazole-4-carboxamide;
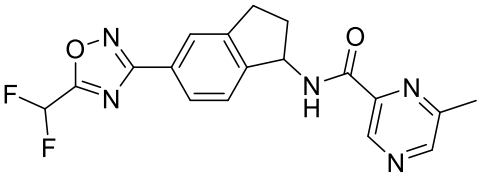	N-(5-(5-(difluoromethyl)-1,2,4-oxadiazol-3-yl)-2,3-dihydro-1H-inden-1-yl)-6-methylpyrazine-2-carboxamide;
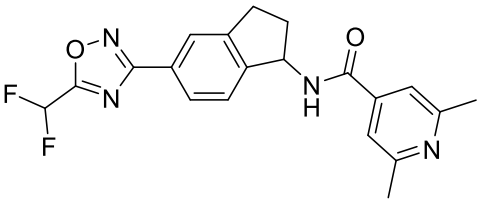	N-(5-(5-(difluoromethyl)-1,2,4-oxadiazol-3-yl)-2,3-dihydro-1H-inden-1-yl)-2,6-dimethylisonicotinamide;

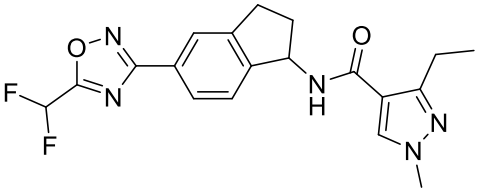	N-(5-(5-(difluoromethyl)-1,2,4-oxadiazol-3-yl)-2,3-dihydro-1H-inden-1-yl)-3-ethyl-1-methyl-1H-pyrazole-4-carboxamide;
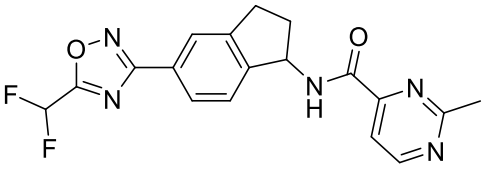	N-(5-(5-(difluoromethyl)-1,2,4-oxadiazol-3-yl)-2,3-dihydro-1H-inden-1-yl)-2-methylpyrimidine-4-carboxamide;
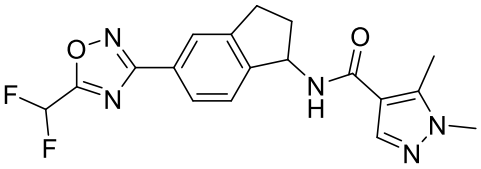	N-(5-(5-(difluoromethyl)-1,2,4-oxadiazol-3-yl)-2,3-dihydro-1H-inden-1-yl)-1,5-dimethyl-1H-pyrazole-4-carboxamide;
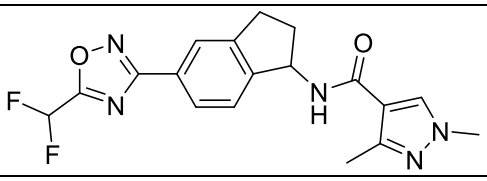	N-(5-(5-(difluoromethyl)-1,2,4-oxadiazol-3-yl)-2,3-dihydro-1H-inden-1-yl)-1,3-dimethyl-1H-pyrazole-4-carboxamide;
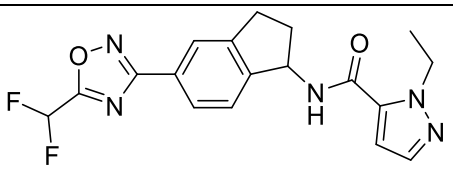	N-(5-(5-(difluoromethyl)-1,2,4-oxadiazol-3-yl)-2,3-dihydro-1H-inden-1-yl)-1-ethyl-1H-pyrazole-5-carboxamide;
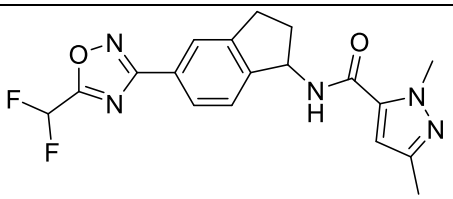	N-(5-(5-(difluoromethyl)-1,2,4-oxadiazol-3-yl)-2,3-dihydro-1H-inden-1-yl)-1,3-dimethyl-1H-pyrazole-5-carboxamide;
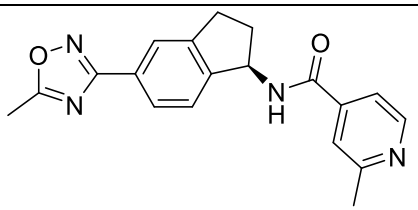	(R)-2-methyl-N-(5-(5-methyl-1,2,4-oxadiazol-3-yl)-2,3-dihydro-1H-inden-1-yl)isonicotinamide;
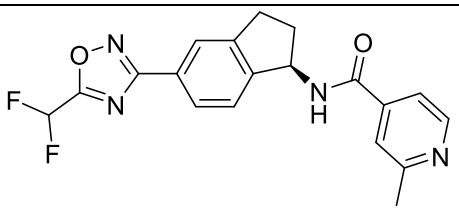	(R)-N-(5-(5-(difluoromethyl)-1,2,4-oxadiazol-3-yl)-2,3-dihydro-1H-inden-1-yl)-2-methylisonicotinamide;
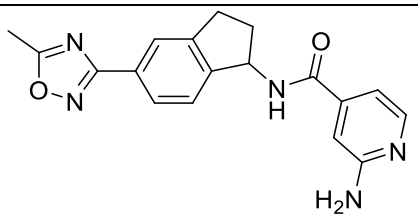	2-amino-N-(5-(5-methyl-1,2,4-oxadiazol-3-yl)-2,3-dihydro-1H-inden-1-yl)isonicotinamide;

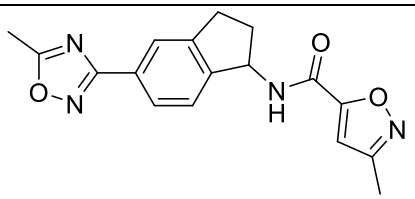	3-methyl-N-(5-(5-methyl-1,2,4-oxadiazol-3-yl)-2,3-dihydro-1H-inden-1-yl)isoxazole-5-carboxamide;
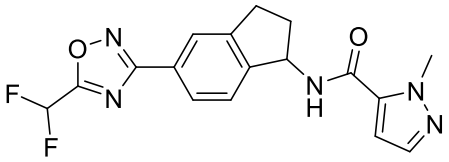	N-(5-(5-(difluoromethyl)-1,2,4-oxadiazol-3-yl)-2,3-dihydro-1H-inden-1-yl)-1-methyl-1H-pyrazole-5-carboxamide;
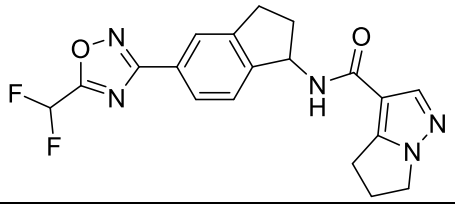	N-(5-(5-(difluoromethyl)-1,2,4-oxadiazol-3-yl)-2,3-dihydro-1H-inden-1-yl)-5,6-dihydro-4H-pyrrolo[1,2-b]pyrazole-3-carboxamide;
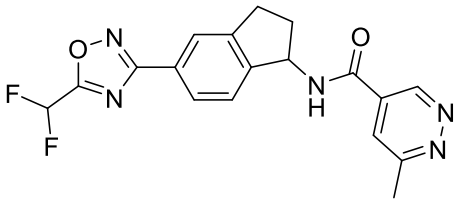	N-(5-(5-(difluoromethyl)-1,2,4-oxadiazol-3-yl)-2,3-dihydro-1H-inden-1-yl)-6-methylpyridazine-4-carboxamide;
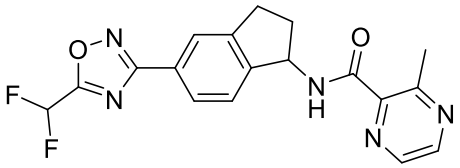	N-(5-(5-(difluoromethyl)-1,2,4-oxadiazol-3-yl)-2,3-dihydro-1H-inden-1-yl)-3-methylpyrazine-2-carboxamide;
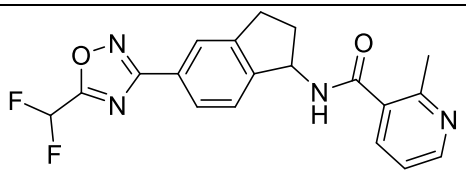	N-(5-(5-(difluoromethyl)-1,2,4-oxadiazol-3-yl)-2,3-dihydro-1H-inden-1-yl)-2-methylnicotinamide;
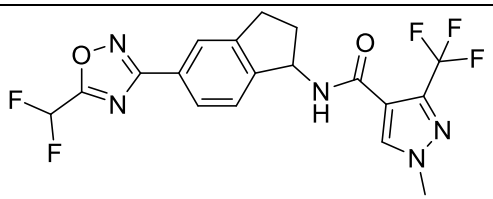	N-(5-(5-(difluoromethyl)-1,2,4-oxadiazol-3-yl)-2,3-dihydro-1H-inden-1-yl)-1-methyl-3-(trifluoromethyl)-1H-pyrazole-4-carboxamide;
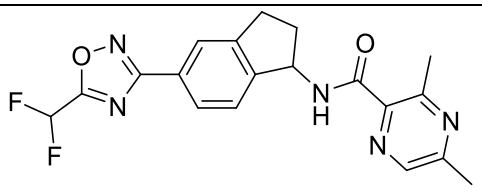	N-(5-(5-(difluoromethyl)-1,2,4-oxadiazol-3-yl)-2,3-dihydro-1H-inden-1-yl)-3,5-dimethylpyrazine-2-carboxamide;

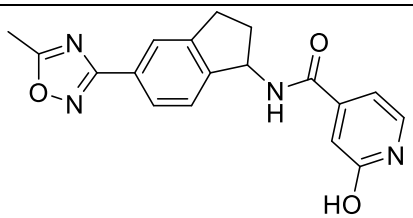	2-hydroxy-N-(5-(5-methyl-1,2,4-oxadiazol-3-yl)-2,3-dihydro-1H-inden-1-yl)isonicotinamide;
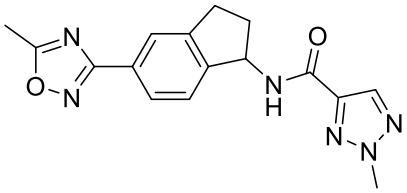	2-methyl-N-(5-(5-methyl-1,2,4-oxadiazol-3-yl)-2,3-dihydro-1H-inden-1-yl)-2H-1,2,3-triazole-4-carboxamide;
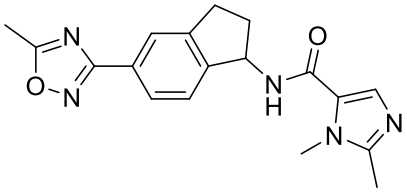	1,2-dimethyl-N-(5-(5-methyl-1,2,4-oxadiazol-3-yl)-2,3-dihydro-1H-inden-1-yl)-1H-imidazole-5-carboxamide;
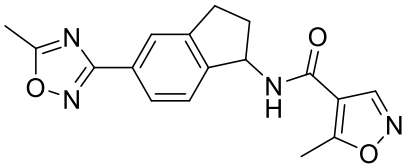	5-methyl-N-(5-(5-methyl-1,2,4-oxadiazol-3-yl)-2,3-dihydro-1H-inden-1-yl)isoxazole-4-carboxamide;
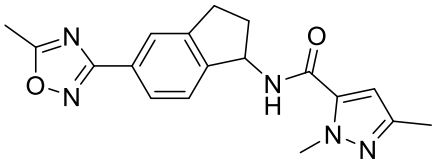	1,3-dimethyl-N-(5-(5-methyl-1,2,4-oxadiazol-3-yl)-2,3-dihydro-1H-inden-1-yl)-1H-pyrazole-5-carboxamide;
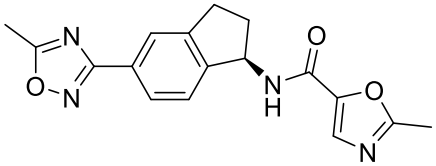	(R)-2-methyl-N-(5-(5-methyl-1,2,4-oxadiazol-3-yl)-2,3-dihydro-1H-inden-1-yl)oxazole-5-carboxamide;
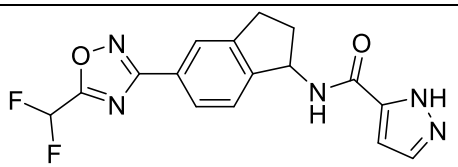	N-(5-(5-(difluoromethyl)-1,2,4-oxadiazol-3-yl)-2,3-dihydro-1H-inden-1-yl)-1H-pyrazole-5-carboxamide;
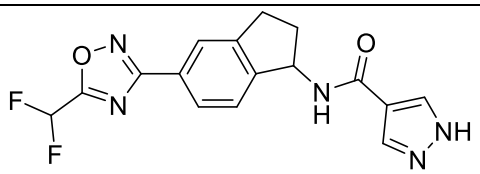	N-(5-(5-(difluoromethyl)-1,2,4-oxadiazol-3-yl)-2,3-dihydro-1H-inden-1-yl)-1H-pyrazole-4-carboxamide;
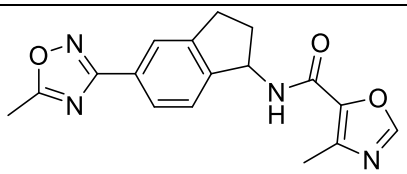	4-methyl-N-(5-(5-methyl-1,2,4-oxadiazol-3-yl)-2,3-dihydro-1H-inden-1-yl)oxazole-5-carboxamide;

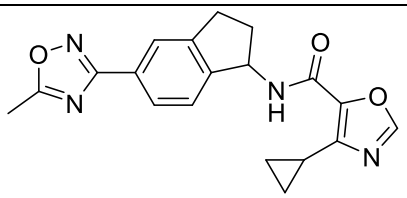	4-cyclopropyl-N-(5-(5-methyl-1,2,4-oxadiazol-3-yl)-2,3-dihydro-1H-inden-1-yl)oxazole-5-carboxamide;
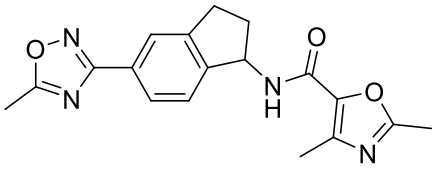	2,4-dimethyl-N-(5-(5-methyl-1,2,4-oxadiazol-3-yl)-2,3-dihydro-1H-inden-1-yl)oxazole-5-carboxamide;
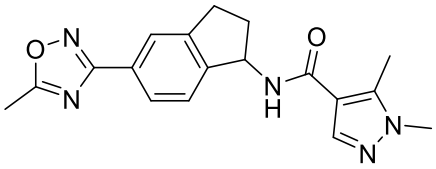	1,5-dimethyl-N-(5-(5-methyl-1,2,4-oxadiazol-3-yl)-2,3-dihydro-1H-inden-1-yl)-1H-pyrazole-4-carboxamide;
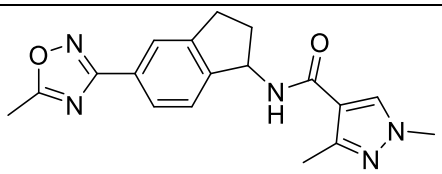	1,3-dimethyl-N-(5-(5-methyl-1,2,4-oxadiazol-3-yl)-2,3-dihydro-1H-inden-1-yl)-1H-pyrazole-4-carboxamide;
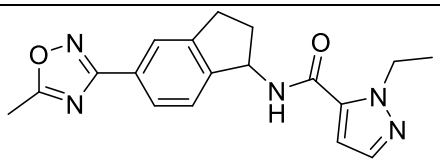	1-ethyl-N-(5-(5-methyl-1,2,4-oxadiazol-3-yl)-2,3-dihydro-1H-inden-1-yl)-1H-pyrazole-5-carboxamide;
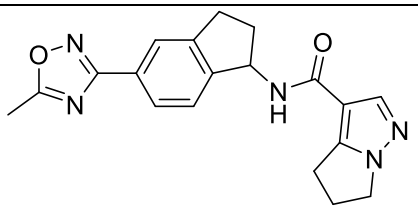	N-(5-(5-methyl-1,2,4-oxadiazol-3-yl)-2,3-dihydro-1H-inden-1-yl)-5,6-dihydro-4H-pyrrolo[1,2-b]pyrazole-3-carboxamide;
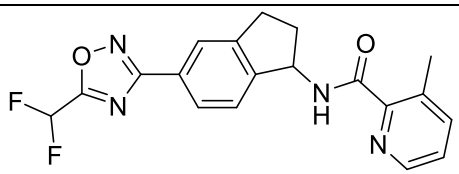	N-(5-(5-(difluoromethyl)-1,2,4-oxadiazol-3-yl)-2,3-dihydro-1H-inden-1-yl)-3-methylpicolinamide;
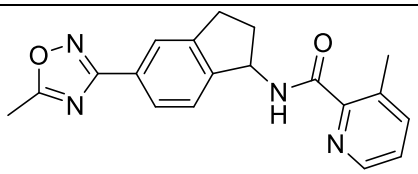	3-methyl-N-(5-(5-methyl-1,2,4-oxadiazol-3-yl)-2,3-dihydro-1H-inden-1-yl)picolinamide;
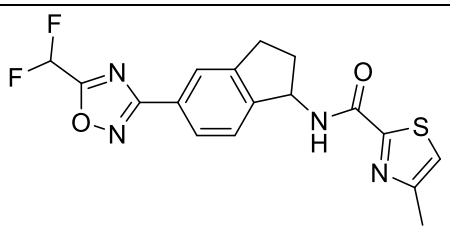	N-(5-(5-(difluoromethyl)-1,2,4-oxadiazol-3-yl)-2,3-dihydro-1H-inden-1-yl)-4-methylthiazole-2-carboxamide;

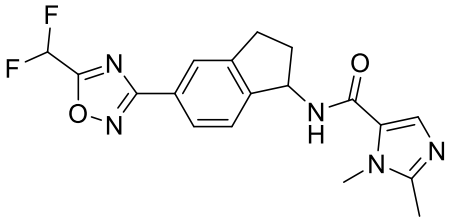	N-(5-(5-(difluoromethyl)-1,2,4-oxadiazol-3-yl)-2,3-dihydro-1H-inden-1-yl)-1,2-dimethyl-1H-imidazole-5-carboxamide;
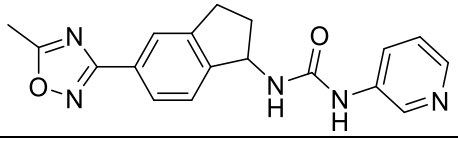	1-(5-(5-methyl-1,2,4-oxadiazol-3-yl)-2,3-dihydro-1H-inden-1-yl)-3-(pyridin-3-yl)urea;
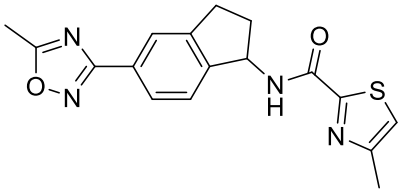	4-methyl-N-(5-(5-methyl-1,2,4-oxadiazol-3-yl)-2,3-dihydro-1H-inden-1-yl)thiazole-2-carboxamide;
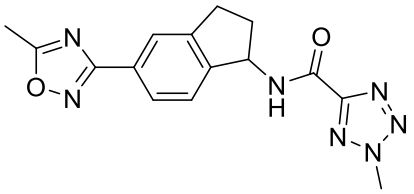	2-methyl-N-(5-(5-methyl-1,2,4-oxadiazol-3-yl)-2,3-dihydro-1H-inden-1-yl)-2H-tetrazole-5-carboxamide;
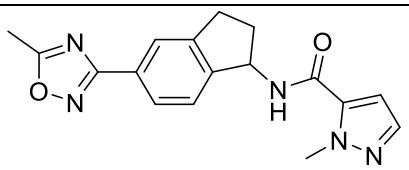	1-methyl-N-(5-(5-methyl-1,2,4-oxadiazol-3-yl)-2,3-dihydro-1H-inden-1-yl)-1H-pyrazole-5-carboxamide;
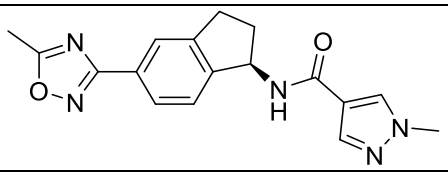	(R)-1-methyl-N-(5-(5-methyl-1,2,4-oxadiazol-3-yl)-2,3-dihydro-1H-inden-1-yl)-1H-pyrazole-4-carboxamide;
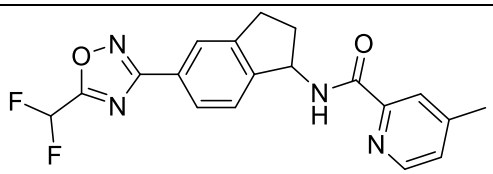	N-(5-(5-(difluoromethyl)-1,2,4-oxadiazol-3-yl)-2,3-dihydro-1H-inden-1-yl)-4-methylpicolinamide;
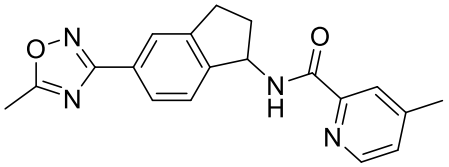	4-methyl-N-(5-(5-methyl-1,2,4-oxadiazol-3-yl)-2,3-dihydro-1H-inden-1-yl)picolinamide;
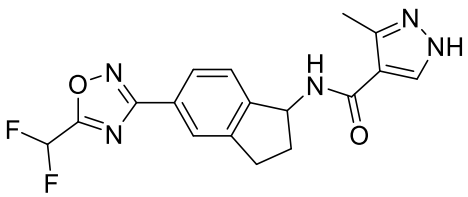	N-(5-(5-(difluoromethyl)-1,2,4-oxadiazol-3-yl)-2,3-dihydro-1H-inden-1-yl)-3-methyl-1H-pyrazole-4-carboxamide;

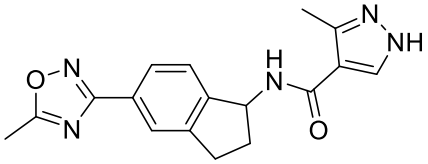	3-methyl-N-(5-(5-methyl-1,2,4-oxadiazol-3-yl)-2,3-dihydro-1H-inden-1-yl)-1H-pyrazole-4-carboxamide;
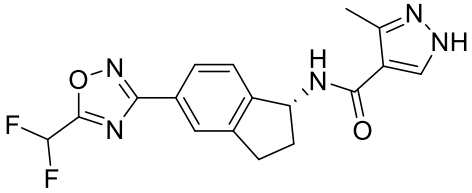	(R)-N-(5-(5-(difluoromethyl)-1,2,4-oxadiazol-3-yl)-2,3-dihydro-1H-inden-1-yl)-3-methyl-1H-pyrazole-4-carboxamide;
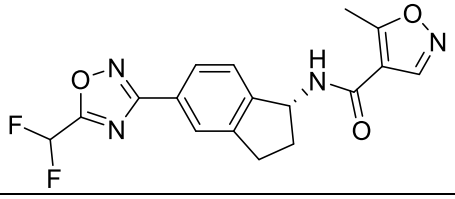	(R)-N-(5-(5-(difluoromethyl)-1,2,4-oxadiazol-3-yl)-2,3-dihydro-1H-inden-1-yl)-5-methylisoxazole-4-carboxamide;
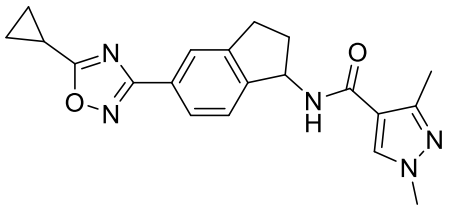	N-(5-(5-cyclopropyl-1,2,4-oxadiazol-3-yl)-2,3-dihydro-1H-inden-1-yl)-1,3-dimethyl-1H-pyrazole-4-carboxamide;
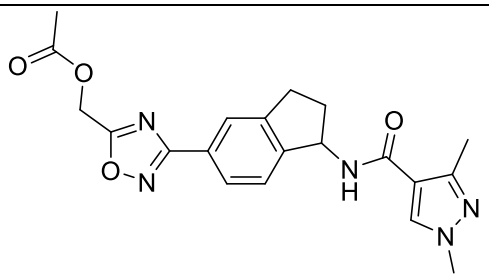	(3-(1-(1,3-dimethyl-1H-pyrazole-4-carboxamido)-2,3-dihydro-1H-inden-5-yl)-1,2,4-oxadiazol-5-yl)methyl acetate;
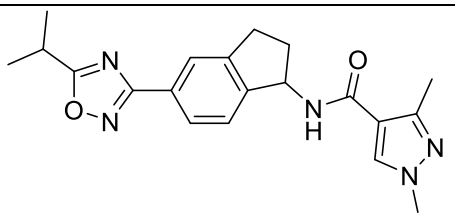	N-(5-(5-isopropyl-1,2,4-oxadiazol-3-yl)-2,3-dihydro-1H-inden-1-yl)-1,3-dimethyl-1H-pyrazole-4-carboxamide;
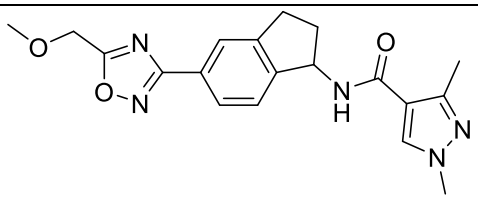	N-(5-(5-(methoxymethyl)-1,2,4-oxadiazol-3-yl)-2,3-dihydro-1H-inden-1-yl)-1,3-dimethyl-1H-pyrazole-4-carboxamide;
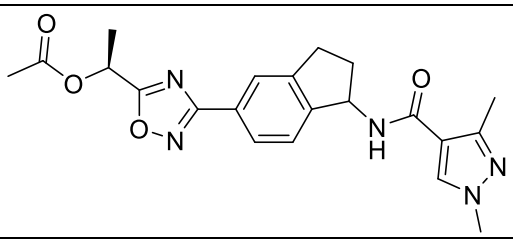	(1S)-1-(3-(1-(1,3-dimethyl-1H-pyrazole-4-carboxamido)-2,3-dihydro-1H-inden-5-yl)-1,2,4-oxadiazol-5-yl)ethyl acetate;

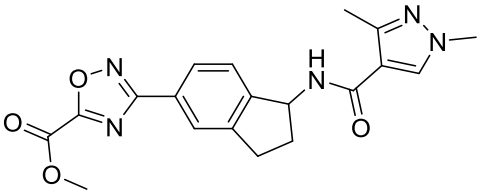	methyl 3-(1-(1,3-dimethyl-1H-pyrazole-4-carboxamido)-2,3-dihydro-1H-inden-5-yl)-1,2,4-oxadiazole-5-carboxylate;
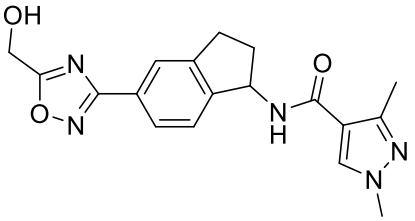	N-(5-(5-(hydroxymethyl)-1,2,4-oxadiazol-3-yl)-2,3-dihydro-1H-inden-1-yl)-1,3-dimethyl-1H-pyrazole-4-carboxamide;
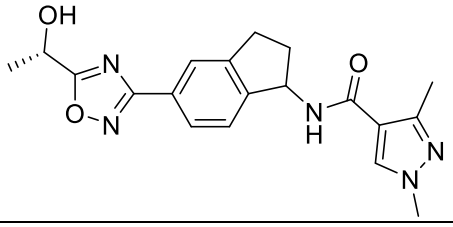	N-(5-(5-((S)-1-hydroxyethyl)-1,2,4-oxadiazol-3-yl)-2,3-dihydro-1H-inden-1-yl)-1,3-dimethyl-1H-pyrazole-4-carboxamide;
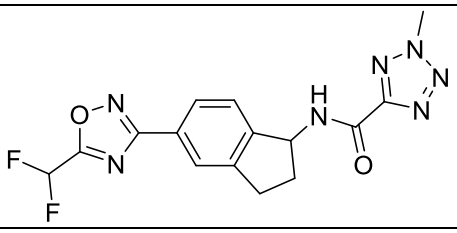	N-(5-(5-(difluoromethyl)-1,2,4-oxadiazol-3-yl)-2,3-dihydro-1H-inden-1-yl)-2-methyl-2H-tetrazole-5-carboxamide;
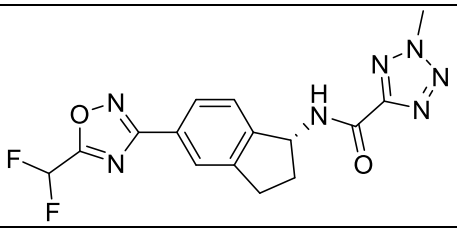	(R)-N-(5-(5-(difluoromethyl)-1,2,4-oxadiazol-3-yl)-2,3-dihydro-1H-inden-1-yl)-2-methyl-2H-tetrazole-5-carboxamide;
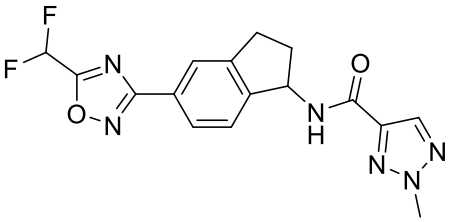	N-(5-(5-(difluoromethyl)-1,2,4-oxadiazol-3-yl)-2,3-dihydro-1H-inden-1-yl)-2-methyl-2H-1,2,3-triazole-4-carboxamide;
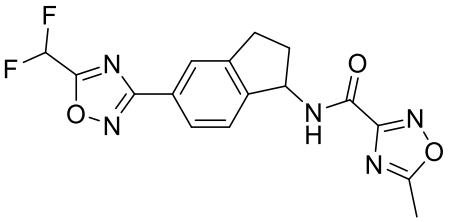	N-(5-(5-(difluoromethyl)-1,2,4-oxadiazol-3-yl)-2,3-dihydro-1H-inden-1-yl)-5-methyl-1,2,4-oxadiazole-3-carboxamide;
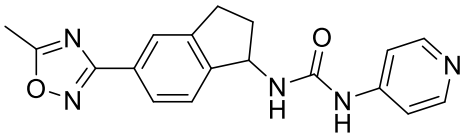	1-(5-(5-methyl-1,2,4-oxadiazol-3-yl)-2,3-dihydro-1H-inden-1-yl)-3-(pyridin-4-yl)urea;

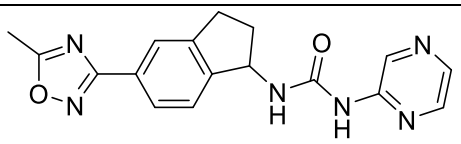	1-(5-(5-methyl-1,2,4-oxadiazol-3-yl)-2,3-dihydro-1H-inden-1-yl)-3-(pyrazin-2-yl)urea;
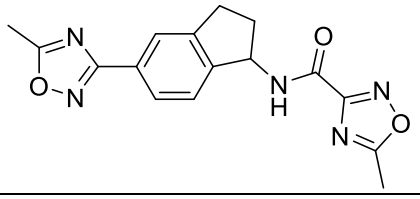	5-methyl-N-(5-(5-methyl-1,2,4-oxadiazol-3-yl)-2,3-dihydro-1H-inden-1-yl)-1,2,4-oxadiazole-3-carboxamide;
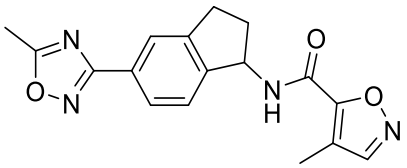	4-methyl-N-(5-(5-methyl-1,2,4-oxadiazol-3-yl)-2,3-dihydro-1H-inden-1-yl)isoxazole-5-carboxamide;
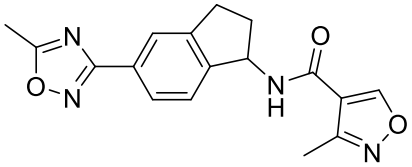	3-methyl-N-(5-(5-methyl-1,2,4-oxadiazol-3-yl)-2,3-dihydro-1H-inden-1-yl)isoxazole-4-carboxamide;
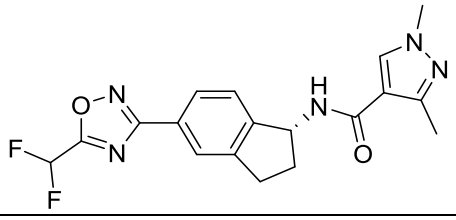	(R)-N-(5-(5-(difluoromethyl)-1,2,4-oxadiazol-3-yl)-2,3-dihydro-1H-inden-1-yl)-1,3-dimethyl-1H-pyrazole-4-carboxamide;
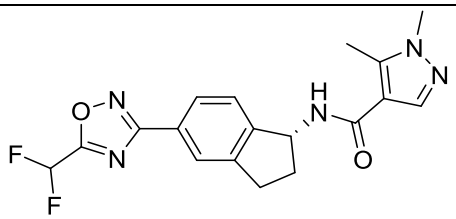	(R)-N-(5-(5-(difluoromethyl)-1,2,4-oxadiazol-3-yl)-2,3-dihydro-1H-inden-1-yl)-1,5-dimethyl-1H-pyrazole-4-carboxamide;
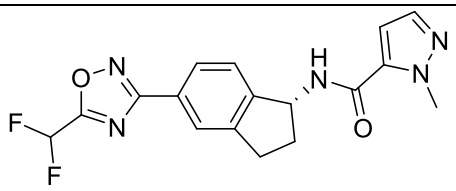	(R)-N-(5-(5-(difluoromethyl)-1,2,4-oxadiazol-3-yl)-2,3-dihydro-1H-inden-1-yl)-1-methyl-1H-pyrazole-5-carboxamide;
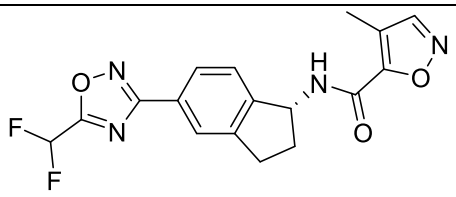	(R)-N-(5-(5-(difluoromethyl)-1,2,4-oxadiazol-3-yl)-2,3-dihydro-1H-inden-1-yl)-4-methylisoxazole-5-carboxamide;

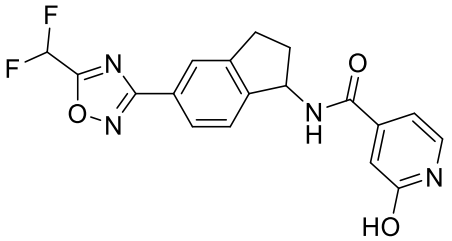	N-(5-(5-(difluoromethyl)-1,2,4-oxadiazol-3-yl)-2,3-dihydro-1H-inden-1-yl)-2-hydroxyisonicotinamide;
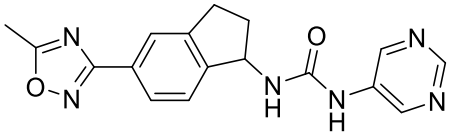	1-(5-(5-methyl-1,2,4-oxadiazol-3-yl)-2,3-dihydro-1H-inden-1-yl)-3-(pyrimidin-5-yl)urea;
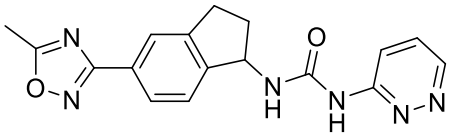	1-(5-(5-methyl-1,2,4-oxadiazol-3-yl)-2,3-dihydro-1H-inden-1-yl)-3-(pyridazin-3-yl)urea;
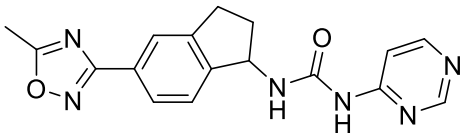	1-(5-(5-methyl-1,2,4-oxadiazol-3-yl)-2,3-dihydro-1H-inden-1-yl)-3-(pyrimidin-4-yl)urea;
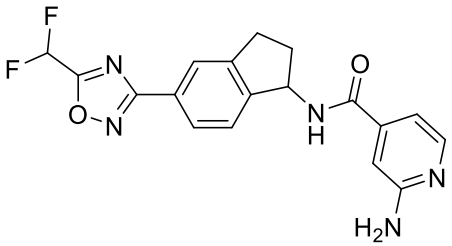	2-amino-N-(5-(5-(difluoromethyl)-1,2,4-oxadiazol-3-yl)-2,3-dihydro-1H-inden-1-yl)isonicotinamide;
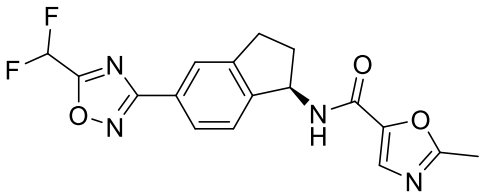	(R)-N-(5-(5-(difluoromethyl)-1,2,4-oxadiazol-3-yl)-2,3-dihydro-1H-inden-1-yl)-2-methyloxazole-5-carboxamide;
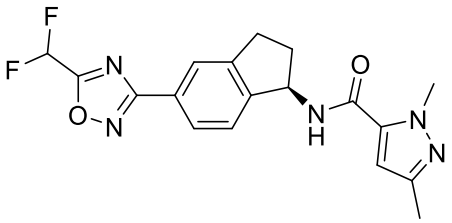	(R)-N-(5-(5-(difluoromethyl)-1,2,4-oxadiazol-3-yl)-2,3-dihydro-1H-inden-1-yl)-1,3-dimethyl-1H-pyrazole-5-carboxamide;
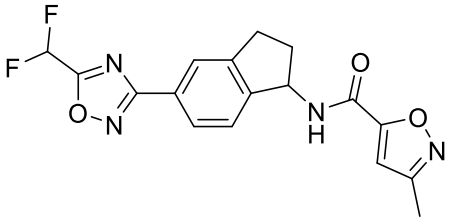	N-(5-(5-(difluoromethyl)-1,2,4-oxadiazol-3-yl)-2,3-dihydro-1H-inden-1-yl)-3-methylisoxazole-5-carboxamide;

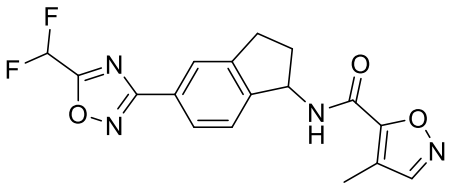	N-(5-(5-(difluoromethyl)-1,2,4-oxadiazol-3-yl)-2,3-dihydro-1H-inden-1-yl)-4-methylisoxazole-5-carboxamide;
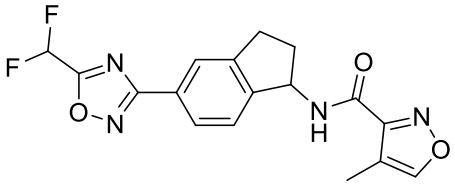	N-(5-(5-(difluoromethyl)-1,2,4-oxadiazol-3-yl)-2,3-dihydro-1H-inden-1-yl)-4-methylisoxazole-3-carboxamide;
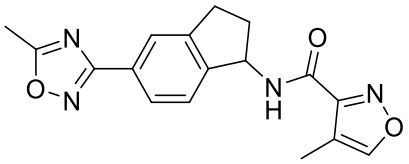	4-methyl-N-(5-(5-methyl-1,2,4-oxadiazol-3-yl)-2,3-dihydro-1H-inden-1-yl)isoxazole-3-carboxamide;
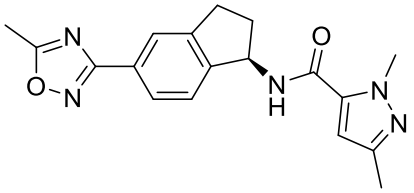	(R)-1,3-dimethyl-N-(5-(5-methyl-1,2,4-oxadiazol-3-yl)-2,3-dihydro-1H-inden-1-yl)-1H-pyrazole-5-carboxamide;
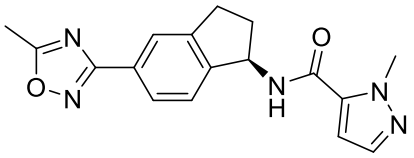	(R)-1-methyl-N-(5-(5-methyl-1,2,4-oxadiazol-3-yl)-2,3-dihydro-1H-inden-1-yl)-1H-pyrazole-5-carboxamide;
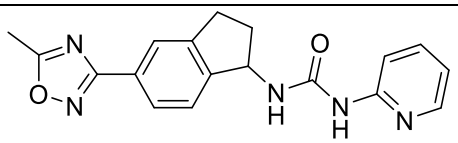	1-(5-(5-methyl-1,2,4-oxadiazol-3-yl)-2,3-dihydro-1H-inden-1-yl)-3-(pyridin-2-yl)urea;
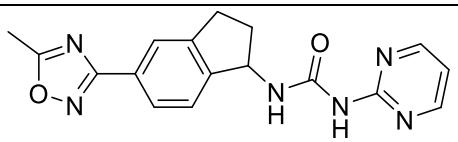	1-(5-(5-methyl-1,2,4-oxadiazol-3-yl)-2,3-dihydro-1H-inden-1-yl)-3-(pyrimidin-2-yl)urea;
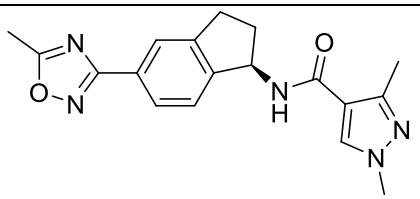	(R)-1,3-dimethyl-N-(5-(5-methyl-1,2,4-oxadiazol-3-yl)-2,3-dihydro-1H-inden-1-yl)-1H-pyrazole-4-carboxamide;
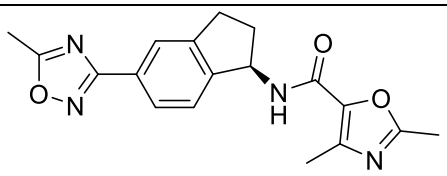	(R)-2,4-dimethyl-N-(5-(5-methyl-1,2,4-oxadiazol-3-yl)-2,3-dihydro-1H-inden-1-yl)oxazole-5-carboxamide;

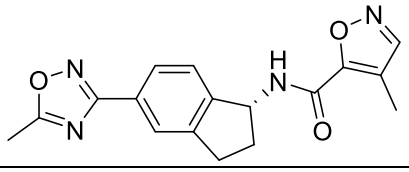	(R)-4-methyl-N-(5-(5-methyl-1,2,4-oxadiazol-3-yl)-2,3-dihydro-1H-inden-1-yl)isoxazole-5-carboxamide;
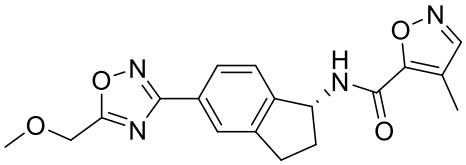	(R)-N-(5-(5-(methoxymethyl)-1,2,4-oxadiazol-3-yl)-2,3-dihydro-1H-inden-1-yl)-4-methylisoxazole-5-carboxamide;
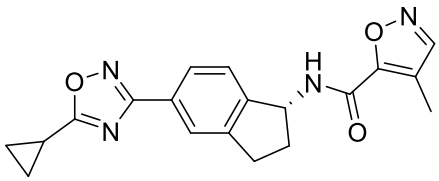	(R)-N-(5-(5-cyclopropyl-1,2,4-oxadiazol-3-yl)-2,3-dihydro-1H-inden-1-yl)-4-methylisoxazole-5-carboxamide;
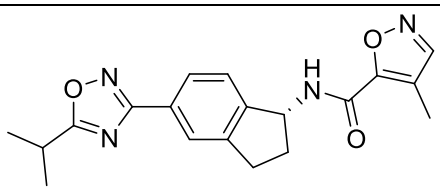	(R)-N-(5-(5-isopropyl-1,2,4-oxadiazol-3-yl)-2,3-dihydro-1H-inden-1-yl)-4-methylisoxazole-5-carboxamide;
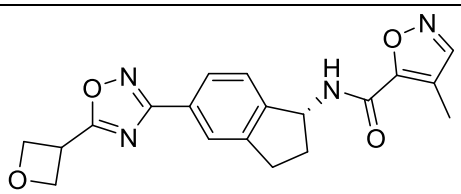	(R)-4-methyl-N-(5-(5-(oxetan-3-yl)-1,2,4-oxadiazol-3-yl)-2,3-dihydro-1H-inden-1-yl)isoxazole-5-carboxamide;
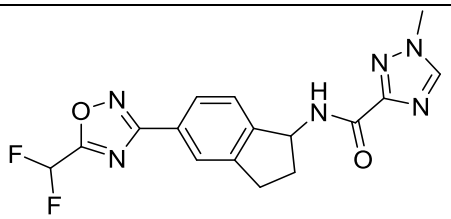	N-(5-(5-(difluoromethyl)-1,2,4-oxadiazol-3-yl)-2,3-dihydro-1H-inden-1-yl)-1-methyl-1H-1,2,4-triazole-3-carboxamide;
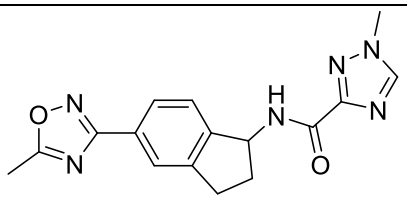	1-methyl-N-(5-(5-methyl-1,2,4-oxadiazol-3-yl)-2,3-dihydro-1H-inden-1-yl)-1H-1,2,4-triazole-3-carboxamide;
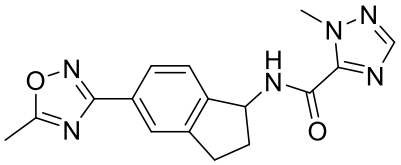	1-methyl-N-(5-(5-methyl-1,2,4-oxadiazol-3-yl)-2,3-dihydro-1H-inden-1-yl)-1H-1,2,4-triazole-5-carboxamide;
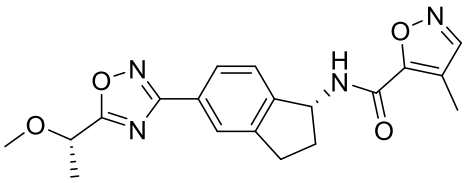	N-((R)-5-(5-((S)-1-methoxyethyl)-1,2,4-oxadiazol-3-yl)-2,3-dihydro-1H-inden-1-yl)-4-methylisoxazole-5-carboxamide;

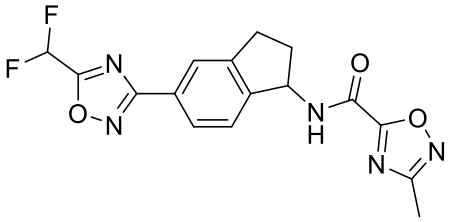	N-(5-(5-(difluoromethyl)-1,2,4-oxadiazol-3-yl)-2,3-dihydro-1H-inden-1-yl)-3-methyl-1,2,4-oxadiazole-5-carboxamide;
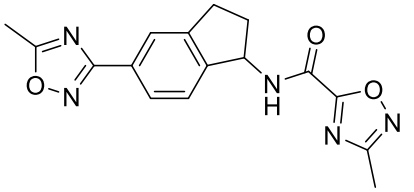	3-methyl-N-(5-(5-methyl-1,2,4-oxadiazol-3-yl)-2,3-dihydro-1H-inden-1-yl)-1,2,4-oxadiazole-5-carboxamide;
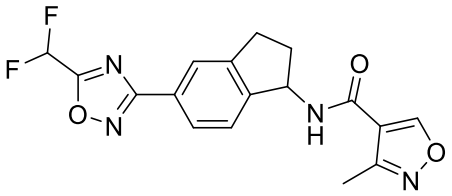	N-(5-(5-(difluoromethyl)-1,2,4-oxadiazol-3-yl)-2,3-dihydro-1H-inden-1-yl)-3-methylisoxazole-4-carboxamide;
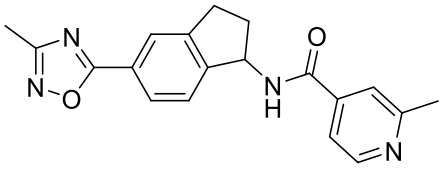	2-methyl-N-(5-(3-methyl-1,2,4-oxadiazol-5-yl)-2,3-dihydro-1H-inden-1-yl)isonicotinamide;
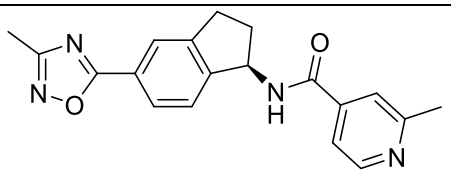	(R)-2-methyl-N-(5-(3-methyl-1,2,4-oxadiazol-5-yl)-2,3-dihydro-1H-inden-1-yl)isonicotinamide;
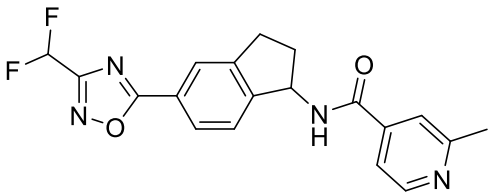	N-(5-(3-(difluoromethyl)-1,2,4-oxadiazol-5-yl)-2,3-dihydro-1H-inden-1-yl)-2-methylisonicotinamide;
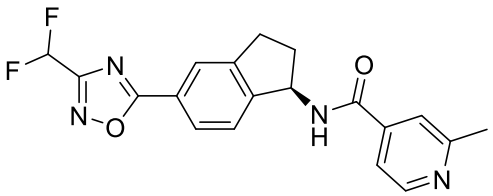	(R)-N-(5-(3-(difluoromethyl)-1,2,4-oxadiazol-5-yl)-2,3-dihydro-1H-inden-1-yl)-2-methylisonicotinamide;
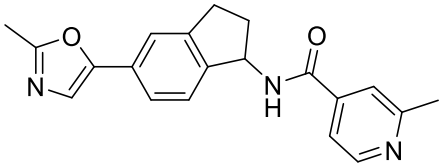	2-methyl-N-(5-(2-methyloxazol-5-yl)-2,3-dihydro-1H-inden-1-yl)isonicotinamide;
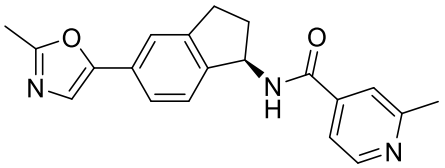	(R)-2-methyl-N-(5-(2-methyloxazol-5-yl)-2,3-dihydro-1H-inden-1-yl)isonicotinamide;

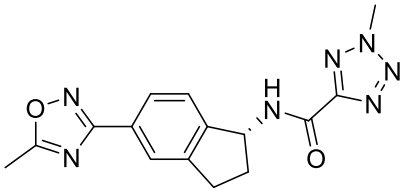	(R)-2-methyl-N-(5-(5-methyl-1,2,4-oxadiazol-3-yl)-2,3-dihydro-1H-inden-1-yl)-2H-tetrazole-5-carboxamide;
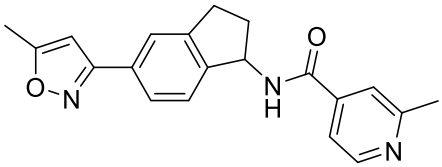	2-methyl-N-(5-(5-methylisoxazol-3-yl)-2,3-dihydro-1H-inden-1-yl)isonicotinamide;
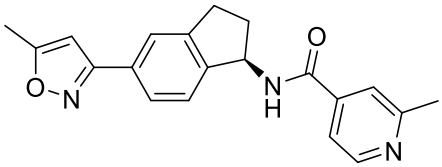	(R)-2-methyl-N-(5-(5-methylisoxazol-3-yl)-2,3-dihydro-1H-inden-1-yl)isonicotinamide;
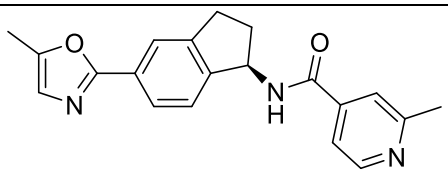	(R)-2-methyl-N-(5-(5-methyloxazol-2-yl)-2,3-dihydro-1H-inden-1-yl)isonicotinamide;
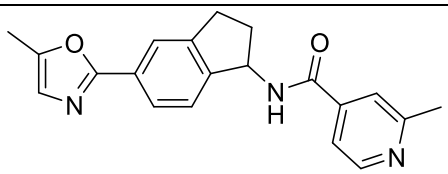	2-methyl-N-(5-(5-methyloxazol-2-yl)-2,3-dihydro-1H-inden-1-yl)isonicotinamide;
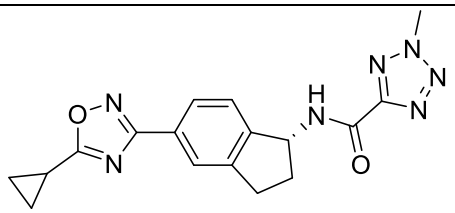	(R)-N-(5-(5-cyclopropyl-1,2,4-oxadiazol-3-yl)-2,3-dihydro-1H-inden-1-yl)-2-methyl-2H-tetrazole-5-carboxamide;
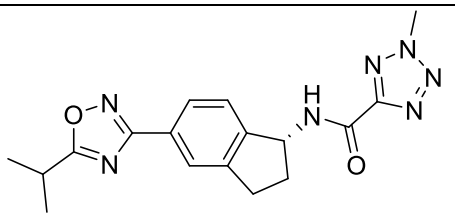	(R)-N-(5-(5-isopropyl-1,2,4-oxadiazol-3-yl)-2,3-dihydro-1H-inden-1-yl)-2-methyl-2H-tetrazole-5-carboxamide;
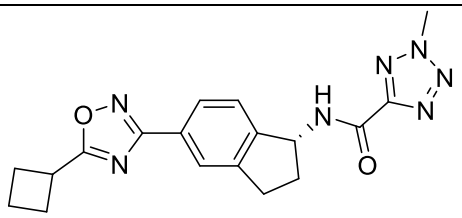	(R)-N-(5-(5-cyclobutyl-1,2,4-oxadiazol-3-yl)-2,3-dihydro-1H-inden-1-yl)-2-methyl-2H-tetrazole-5-carboxamide;

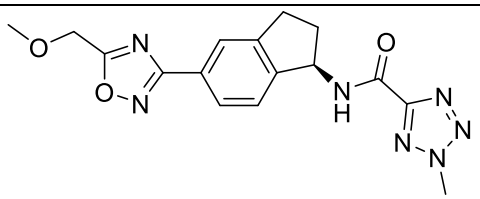	(R)-N-(5-(5-(methoxymethyl)-1,2,4-oxadiazol-3-yl)-2,3-dihydro-1H-inden-1-yl)-2-methyl-2H-tetrazole-5-carboxamide;
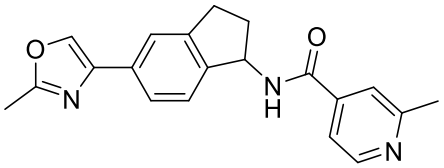	2-methyl-N-(5-(2-methyloxazol-4-yl)-2,3-dihydro-1H-inden-1-yl)isonicotinamide;
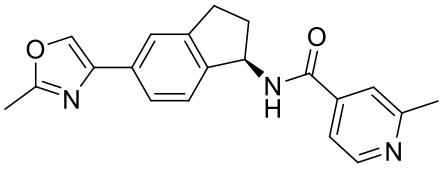	(R)-2-methyl-N-(5-(2-methyloxazol-4-yl)-2,3-dihydro-1H-inden-1-yl)isonicotinamide;
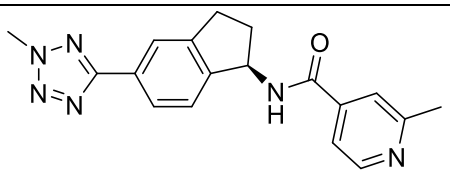	(R)-2-methyl-N-(5-(2-methyl-2H-tetrazol-5-yl)-2,3-dihydro-1H-inden-1-yl)isonicotinamide;
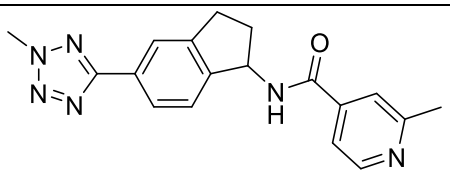	2-methyl-N-(5-(2-methyl-2H-tetrazol-5-yl)-2,3-dihydro-1H-inden-1-yl)isonicotinamide;
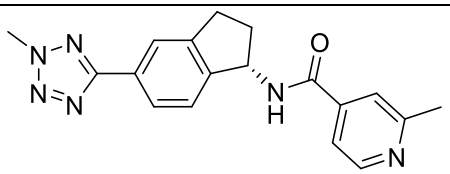	(S)-2-methyl-N-(5-(2-methyl-2H-tetrazol-5-yl)-2,3-dihydro-1H-inden-1-yl)isonicotinamide;
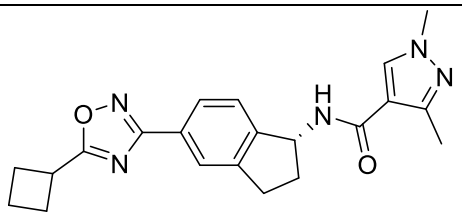	(R)-N-(5-(5-cyclobutyl-1,2,4-oxadiazol-3-yl)-2,3-dihydro-1H-inden-1-yl)-1,3-dimethyl-1H-pyrazole-4-carboxamide;
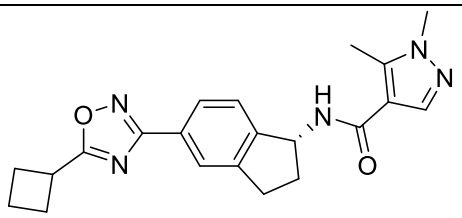	(R)-N-(5-(5-cyclobutyl-1,2,4-oxadiazol-3-yl)-2,3-dihydro-1H-inden-1-yl)-1,5-dimethyl-1H-pyrazole-4-carboxamide;
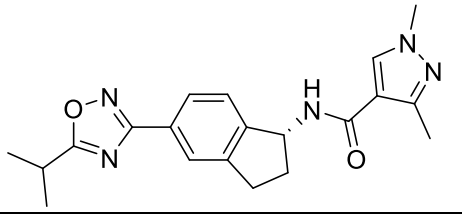	(R)-N-(5-(5-isopropyl-1,2,4-oxadiazol-3-yl)-2,3-dihydro-1H-inden-1-yl)-1,3-dimethyl-1H-pyrazole-4-carboxamide;

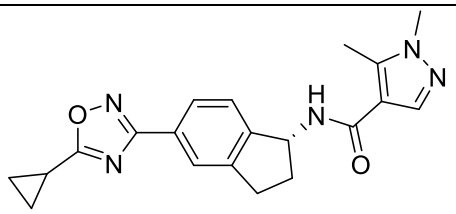	(R)-N-(5-(5-cyclopropyl-1,2,4-oxadiazol-3-yl)-2,3-dihydro-1H-inden-1-yl)-1,5-dimethyl-1H-pyrazole-4-carboxamide;
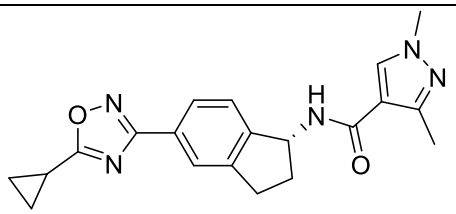	(R)-N-(5-(5-cyclopropyl-1,2,4-oxadiazol-3-yl)-2,3-dihydro-1H-inden-1-yl)-1,3-dimethyl-1H-pyrazole-4-carboxamide;
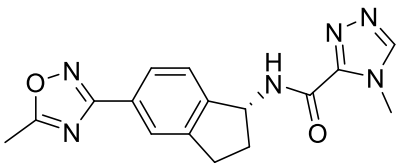	(R)-4-methyl-N-(5-(5-methyl-1,2,4-oxadiazol-3-yl)-2,3-dihydro-1H-inden-1-yl)-4H-1,2,4-triazole-3-carboxamide;
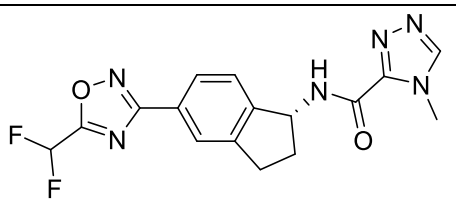	(R)-N-(5-(5-(difluoromethyl)-1,2,4-oxadiazol-3-yl)-2,3-dihydro-1H-inden-1-yl)-4-methyl-4H-1,2,4-triazole-3-carboxamide;
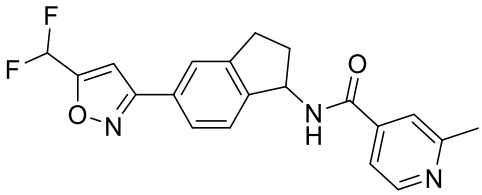	N-(5-(5-(difluoromethyl)isoxazol-3-yl)-2,3-dihydro-1H-inden-1-yl)-2-methylisonicotinamide;
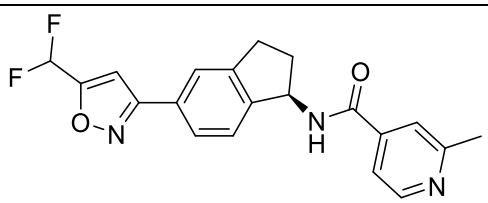	(R)-N-(5-(5-(difluoromethyl)isoxazol-3-yl)-2,3-dihydro-1H-inden-1-yl)-2-methylisonicotinamide;
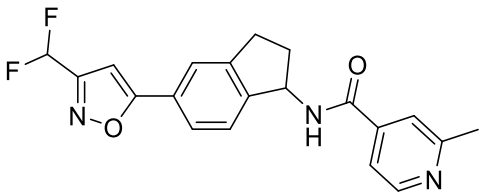	N-(5-(3-(difluoromethyl)isoxazol-5-yl)-2,3-dihydro-1H-inden-1-yl)-2-methylisonicotinamide;
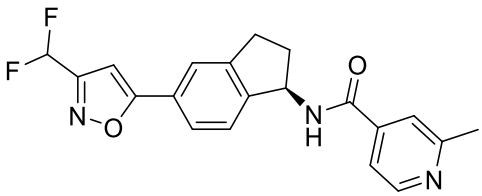	(R)-N-(5-(3-(difluoromethyl)isoxazol-5-yl)-2,3-dihydro-1H-inden-1-yl)-2-methylisonicotinamide;

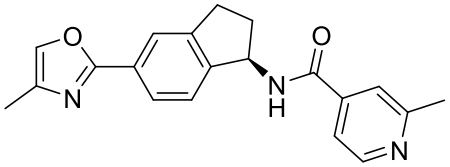	(R)-2-methyl-N-(5-(4-methyloxazol-2-yl)-2,3-dihydro-1H-inden-1-yl)isonicotinamide;
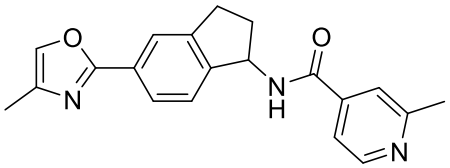	2-methyl-N-(5-(4-methyloxazol-2-yl)-2,3-dihydro-1H-inden-1-yl)isonicotinamide;
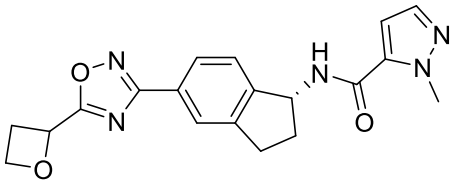	1-methyl-N-((1R)-5-(5-(oxetan-2-yl)-1,2,4-oxadiazol-3-yl)-2,3-dihydro-1H-inden-1-yl)-1H-pyrazole-5-carboxamide;
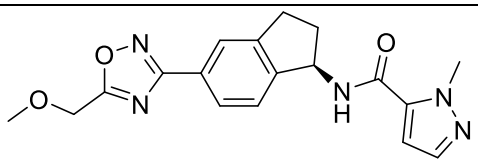	(R)-N-(5-(5-(methoxymethyl)-1,2,4-oxadiazol-3-yl)-2,3-dihydro-1H-inden-1-yl)-1-methyl-1H-pyrazole-5-carboxamide;
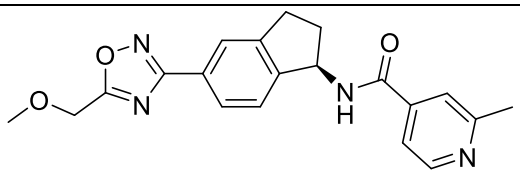	(R)-N-(5-(5-(methoxymethyl)-1,2,4-oxadiazol-3-yl)-2,3-dihydro-1H-inden-1-yl)-2-methylisonicotinamide;
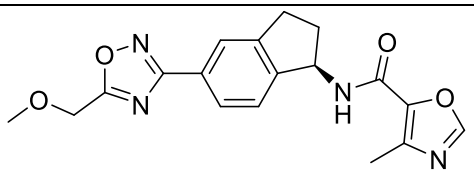	(R)-N-(5-(5-(methoxymethyl)-1,2,4-oxadiazol-3-yl)-2,3-dihydro-1H-inden-1-yl)-4-methyloxazole-5-carboxamide;
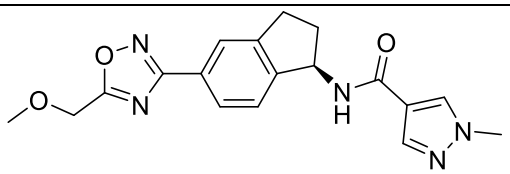	(R)-N-(5-(5-(methoxymethyl)-1,2,4-oxadiazol-3-yl)-2,3-dihydro-1H-inden-1-yl)-1-methyl-1H-pyrazole-4-carboxamide;
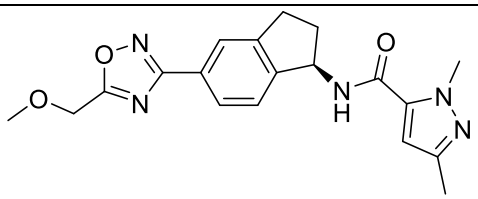	(R)-N-(5-(5-(methoxymethyl)-1,2,4-oxadiazol-3-yl)-2,3-dihydro-1H-inden-1-yl)-1,3-dimethyl-1H-pyrazole-5-carboxamide;
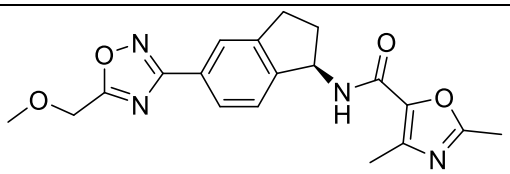	(R)-N-(5-(5-(methoxymethyl)-1,2,4-oxadiazol-3-yl)-2,3-dihydro-1H-inden-1-yl)-2,4-dimethyloxazole-5-carboxamide;

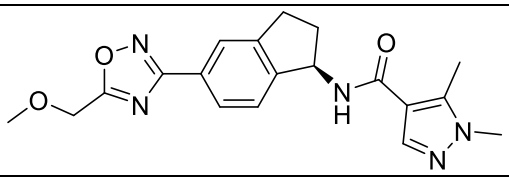	(R)-N-(5-(5-(methoxymethyl)-1,2,4-oxadiazol-3-yl)-2,3-dihydro-1H-inden-1-yl)-1,5-dimethyl-1H-pyrazole-4-carboxamide;
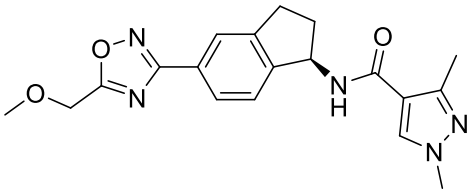	(R)-N-(5-(5-(methoxymethyl)-1,2,4-oxadiazol-3-yl)-2,3-dihydro-1H-inden-1-yl)-1,3-dimethyl-1H-pyrazole-4-carboxamide;
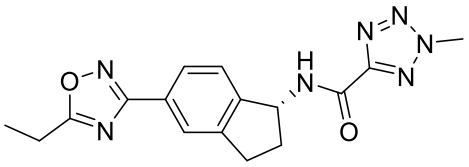	(R)-N-(5-(5-ethyl-1,2,4-oxadiazol-3-yl)-2,3-dihydro-1H-inden-1-yl)-2-methyl-2H-tetrazole-5-carboxamide;
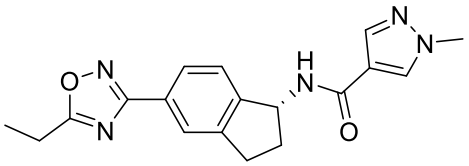	(R)-N-(5-(5-ethyl-1,2,4-oxadiazol-3-yl)-2,3-dihydro-1H-inden-1-yl)-1-methyl-1H-pyrazole-4-carboxamide;
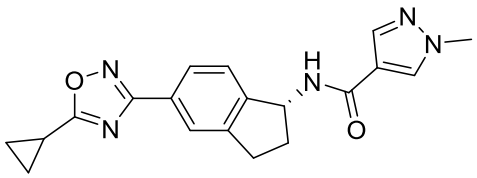	(R)-N-(5-(5-cyclopropyl-1,2,4-oxadiazol-3-yl)-2,3-dihydro-1H-inden-1-yl)-1-methyl-1H-pyrazole-4-carboxamide;
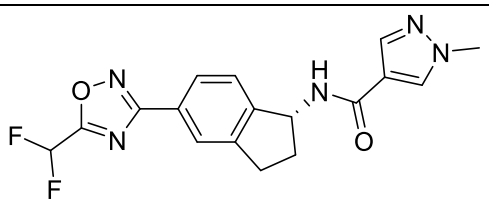	(R)-N-(5-(5-(difluoromethyl)-1,2,4-oxadiazol-3-yl)-2,3-dihydro-1H-inden-1-yl)-1-methyl-1H-pyrazole-4-carboxamide;
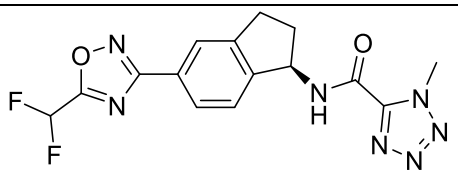	(R)-N-(5-(5-(difluoromethyl)-1,2,4-oxadiazol-3-yl)-2,3-dihydro-1H-inden-1-yl)-1-methyl-1H-tetrazole-5-carboxamide;
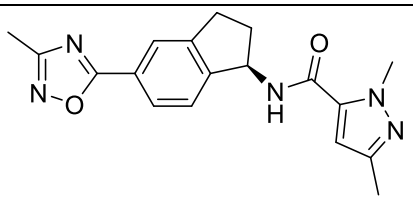	(R)-1,3-dimethyl-N-(5-(3-methyl-1,2,4-oxadiazol-5-yl)-2,3-dihydro-1H-inden-1-yl)-1H-pyrazole-5-carboxamide;
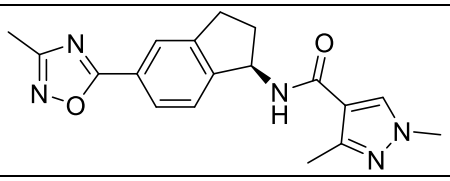	(R)-1,3-dimethyl-N-(5-(3-methyl-1,2,4-oxadiazol-5-yl)-2,3-dihydro-1H-inden-1-yl)-1H-pyrazole-4-carboxamide;

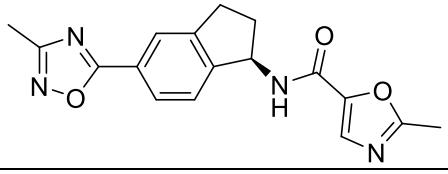	(R)-2-methyl-N-(5-(3-methyl-1,2,4-oxadiazol-5-yl)-2,3-dihydro-1H-inden-1-yl)oxazole-5-carboxamide;
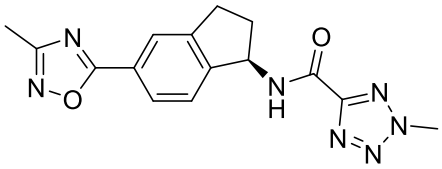	(R)-2-methyl-N-(5-(3-methyl-1,2,4-oxadiazol-5-yl)-2,3-dihydro-1H-inden-1-yl)-2H-tetrazole-5-carboxamide;
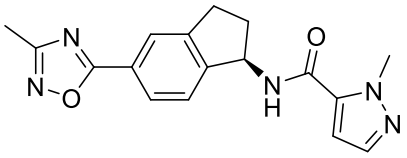	(R)-1-methyl-N-(5-(3-methyl-1,2,4-oxadiazol-5-yl)-2,3-dihydro-1H-inden-1-yl)-1H-pyrazole-5-carboxamide;
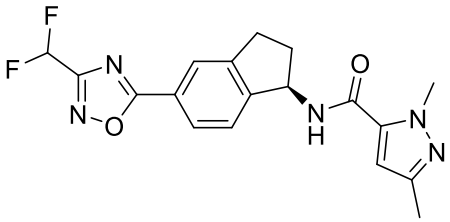	(R)-N-(5-(3-(difluoromethyl)-1,2,4-oxadiazol-5-yl)-2,3-dihydro-1H-inden-1-yl)-1,3-dimethyl-1H-pyrazole-5-carboxamide;
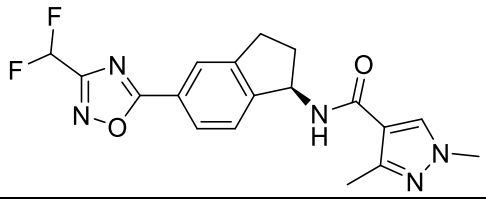	(R)-N-(5-(3-(difluoromethyl)-1,2,4-oxadiazol-5-yl)-2,3-dihydro-1H-inden-1-yl)-1,3-dimethyl-1H-pyrazole-4-carboxamide;
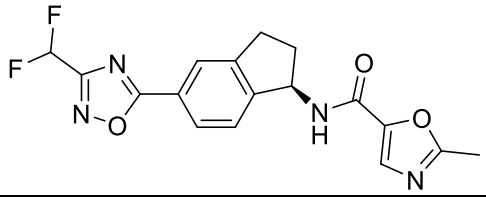	(R)-N-(5-(3-(difluoromethyl)-1,2,4-oxadiazol-5-yl)-2,3-dihydro-1H-inden-1-yl)-2-methyloxazole-5-carboxamide;
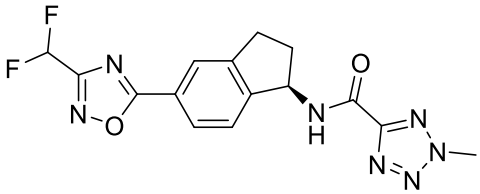	(R)-N-(5-(3-(difluoromethyl)-1,2,4-oxadiazol-5-yl)-2,3-dihydro-1H-inden-1-yl)-2-methyl-2H-tetrazole-5-carboxamide;
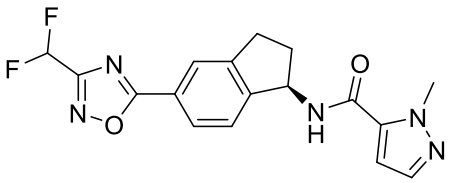	(R)-N-(5-(3-(difluoromethyl)-1,2,4-oxadiazol-5-yl)-2,3-dihydro-1H-inden-1-yl)-1-methyl-1H-pyrazole-5-carboxamide;
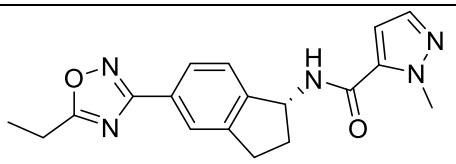	(R)-N-(5-(5-ethyl-1,2,4-oxadiazol-3-yl)-2,3-dihydro-1H-inden-1-yl)-1-methyl-1H-pyrazole-5-carboxamide;

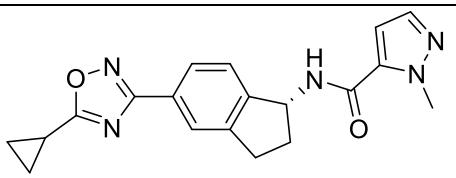	(R)-N-(5-(5-cyclopropyl-1,2,4-oxadiazol-3-yl)-2,3-dihydro-1H-inden-1-yl)-1-methyl-1H-pyrazole-5-carboxamide;
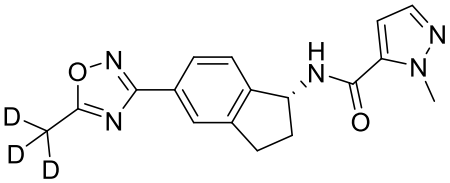	(R)-1-methyl-N-(5-(5-(methyl-d3)-1,2,4-oxadiazol-3-yl)-2,3-dihydro-1H-inden-1-yl)-1H-pyrazole-5-carboxamide;
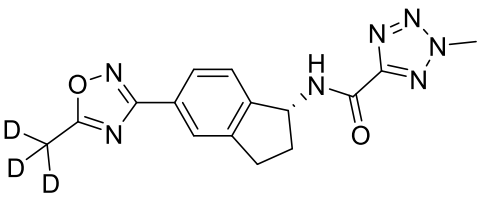	(R)-2-methyl-N-(5-(5-(methyl-d3)-1,2,4-oxadiazol-3-yl)-2,3-dihydro-1H-inden-1-yl)-2H-tetrazole-5-carboxamide;
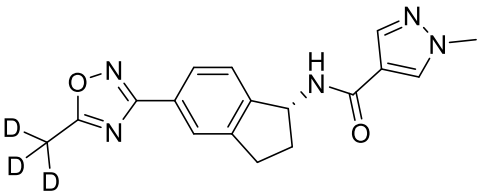	(R)-1-methyl-N-(5-(5-(methyl-d3)-1,2,4-oxadiazol-3-yl)-2,3-dihydro-1H-inden-1-yl)-1H-pyrazole-4-carboxamide;
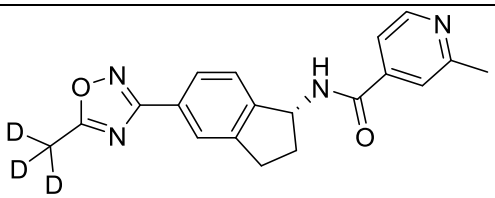	(R)-2-methyl-N-(5-(5-(methyl-d3)-1,2,4-oxadiazol-3-yl)-2,3-dihydro-1H-inden-1-yl)isonicotinamide;
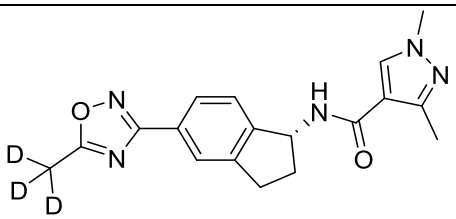	(R)-1,3-dimethyl-N-(5-(5-(methyl-d3)-1,2,4-oxadiazol-3-yl)-2,3-dihydro-1H-inden-1-yl)-1H-pyrazole-4-carboxamide;
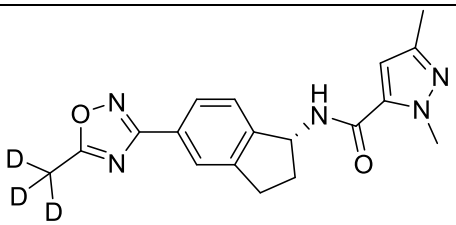	(R)-1,3-dimethyl-N-(5-(5-(methyl-d3)-1,2,4-oxadiazol-3-yl)-2,3-dihydro-1H-inden-1-yl)-1H-pyrazole-5-carboxamide;
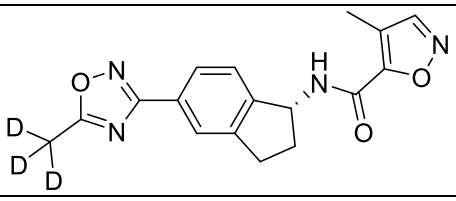	(R)-4-methyl-N-(5-(5-(methyl-d3)-1,2,4-oxadiazol-3-yl)-2,3-dihydro-1H-inden-1-yl)isoxazole-5-carboxamide;

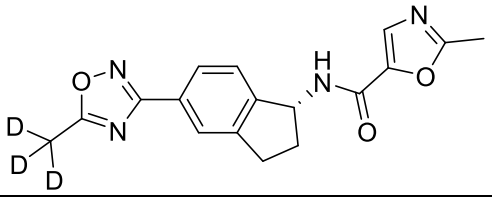	(R)-2-methyl-N-(5-(5-(methyl-d3)-1,2,4-oxadiazol-3-yl)-2,3-dihydro-1H-inden-1-yl)oxazole-5-carboxamide;
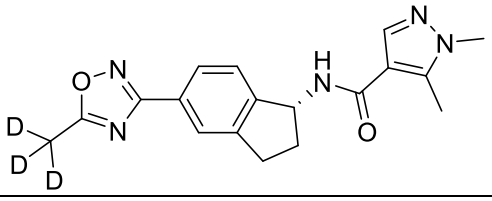	(R)-1,5-dimethyl-N-(5-(5-(methyl-d3)-1,2,4-oxadiazol-3-yl)-2,3-dihydro-1H-inden-1-yl)-1H-pyrazole-4-carboxamide;
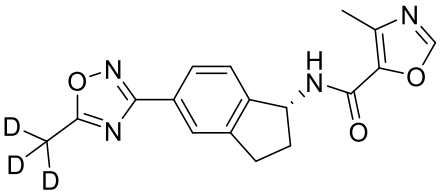	(R)-4-methyl-N-(5-(5-(methyl-d3)-1,2,4-oxadiazol-3-yl)-2,3-dihydro-1H-inden-1-yl)oxazole-5-carboxamide;
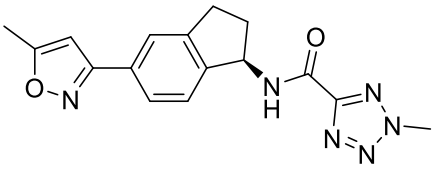	(R)-2-methyl-N-(5-(5-methylisoxazol-3-yl)-2,3-dihydro-1H-inden-1-yl)-2H-tetrazole-5-carboxamide;
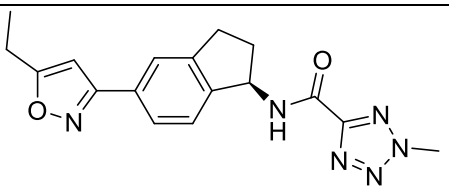	(R)-N-(5-(5-ethylisoxazol-3-yl)-2,3-dihydro-1H-inden-1-yl)-2-methyl-2H-tetrazole-5-carboxamide;
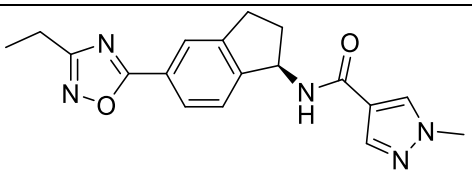	(R)-N-(5-(3-ethyl-1,2,4-oxadiazol-5-yl)-2,3-dihydro-1H-inden-1-yl)-1-methyl-1H-pyrazole-4-carboxamide;
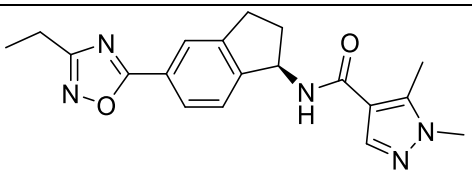	(R)-N-(5-(3-ethyl-1,2,4-oxadiazol-5-yl)-2,3-dihydro-1H-inden-1-yl)-1,5-dimethyl-1H-pyrazole-4-carboxamide;
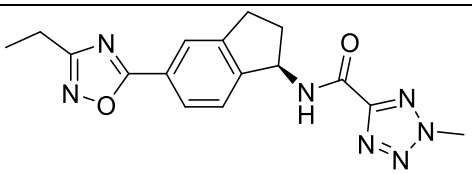	(R)-N-(5-(3-ethyl-1,2,4-oxadiazol-5-yl)-2,3-dihydro-1H-inden-1-yl)-2-methyl-2H-tetrazole-5-carboxamide;
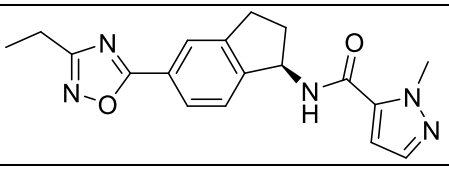	(R)-N-(5-(3-ethyl-1,2,4-oxadiazol-5-yl)-2,3-dihydro-1H-inden-1-yl)-1-methyl-1H-pyrazole-5-carboxamide;

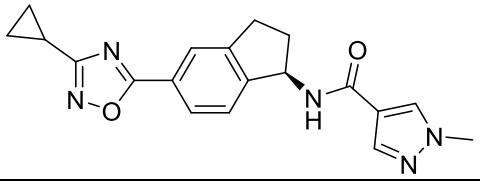	(R)-N-(5-(3-cyclopropyl-1,2,4-oxadiazol-5-yl)-2,3-dihydro-1H-inden-1-yl)-1-methyl-1H-pyrazole-4-carboxamide;
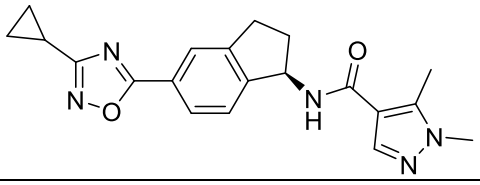	(R)-N-(5-(3-cyclopropyl-1,2,4-oxadiazol-5-yl)-2,3-dihydro-1H-inden-1-yl)-1,5-dimethyl-1H-pyrazole-4-carboxamide;
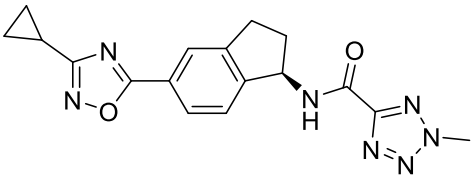	(R)-N-(5-(3-cyclopropyl-1,2,4-oxadiazol-5-yl)-2,3-dihydro-1H-inden-1-yl)-2-methyl-2H-tetrazole-5-carboxamide;
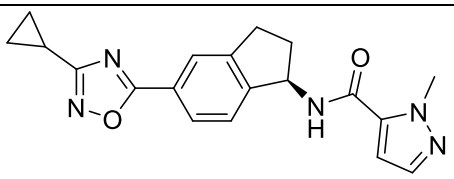	(R)-N-(5-(3-cyclopropyl-1,2,4-oxadiazol-5-yl)-2,3-dihydro-1H-inden-1-yl)-1-methyl-1H-pyrazole-5-carboxamide;
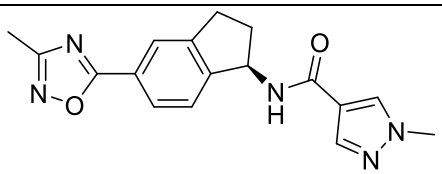	(R)-1-methyl-N-(5-(3-methyl-1,2,4-oxadiazol-5-yl)-2,3-dihydro-1H-inden-1-yl)-1H-pyrazole-4-carboxamide;
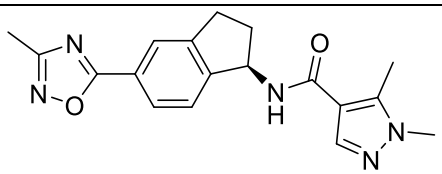	(R)-1,5-dimethyl-N-(5-(3-methyl-1,2,4-oxadiazol-5-yl)-2,3-dihydro-1H-inden-1-yl)-1H-pyrazole-4-carboxamide;
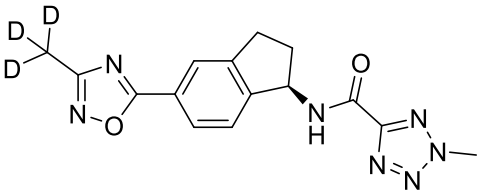	(R)-2-methyl-N-(5-(3-(methyl-d3)-1,2,4-oxadiazol-5-yl)-2,3-dihydro-1H-inden-1-yl)-2H-tetrazole-5-carboxamide;
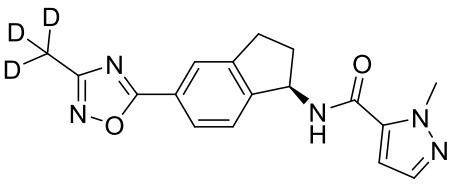	(R)-1-methyl-N-(5-(3-(methyl-d3)-1,2,4-oxadiazol-5-yl)-2,3-dihydro-1H-inden-1-yl)-1H-pyrazole-5-carboxamide;
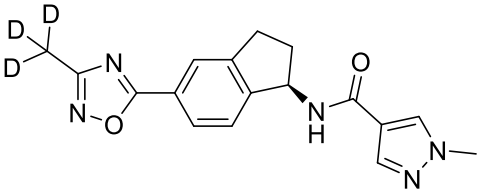	(R)-1-methyl-N-(5-(3-(methyl-d3)-1,2,4-oxadiazol-5-yl)-2,3-dihydro-1H-inden-1-yl)-1H-pyrazole-4-carboxamide;

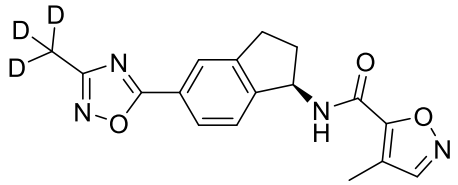	(R)-4-methyl-N-(5-(3-(methyl-d3)-1,2,4-oxadiazol-5-yl)-2,3-dihydro-1H-inden-1-yl)isoxazole-5-carboxamide;
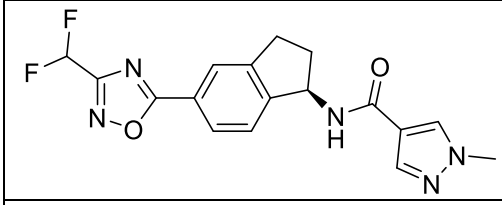	(R)-N-(5-(3-(difluoromethyl)-1,2,4-oxadiazol-5-yl)-2,3-dihydro-1H-inden-1-yl)-1-methyl-1H-pyrazole-4-carboxamide;
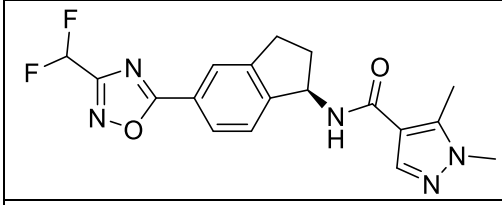	(R)-N-(5-(3-(difluoromethyl)-1,2,4-oxadiazol-5-yl)-2,3-dihydro-1H-inden-1-yl)-1,5-dimethyl-1H-pyrazole-4-carboxamide;
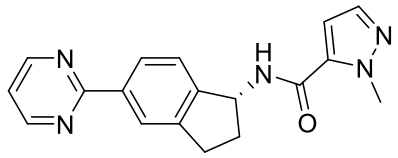	(R)-1-methyl-N-(5-(pyrimidin-2-yl)-2,3-dihydro-1H-inden-1-yl)-1H-pyrazole-5-carboxamide;
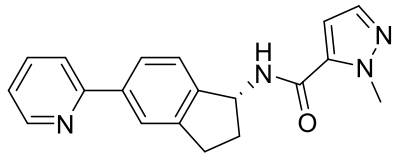	(R)-1-methyl-N-(5-(pyridin-2-yl)-2,3-dihydro-1H-inden-1-yl)-1H-pyrazole-5-carboxamide;
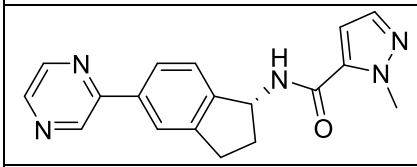	(R)-1-methyl-N-(5-(pyrazin-2-yl)-2,3-dihydro-1H-inden-1-yl)-1H-pyrazole-5-carboxamide;
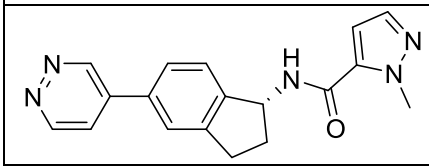	(R)-1-methyl-N-(5-(pyridazin-4-yl)-2,3-dihydro-1H-inden-1-yl)-1H-pyrazole-5-carboxamide;
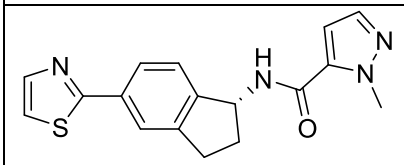	(R)-1-methyl-N-(5-(thiazol-2-yl)-2,3-dihydro-1H-inden-1-yl)-1H-pyrazole-5-carboxamide;
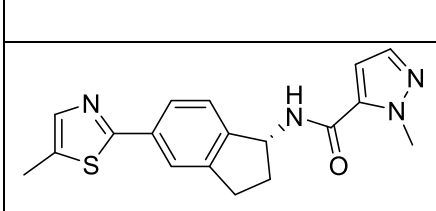	(R)-1-methyl-N-(5-(5-methylthiazol-2-yl)-2,3-dihydro-1H-inden-1-yl)-1H-pyrazole-5-carboxamide;

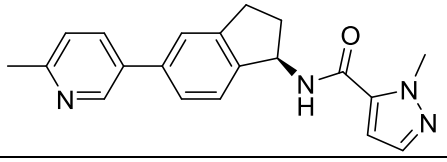	(R)-1-methyl-N-(5-(6-methylpyridin-3-yl)-2,3-dihydro-1H-inden-1-yl)-1H-pyrazole-5-carboxamide;
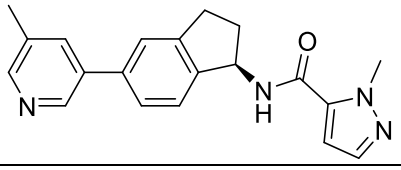	(R)-1-methyl-N-(5-(5-methylpyridin-3-yl)-2,3-dihydro-1H-inden-1-yl)-1H-pyrazole-5-carboxamide;
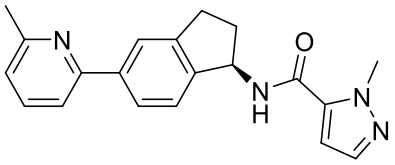	(R)-1-methyl-N-(5-(6-methylpyridin-2-yl)-2,3-dihydro-1H-inden-1-yl)-1H-pyrazole-5-carboxamide;
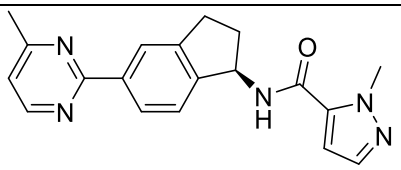	(R)-1-methyl-N-(5-(4-methylpyrimidin-2-yl)-2,3-dihydro-1H-inden-1-yl)-1H-pyrazole-5-carboxamide;
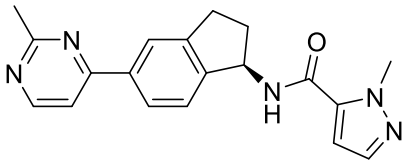	(R)-1-methyl-N-(5-(2-methylpyrimidin-4-yl)-2,3-dihydro-1H-inden-1-yl)-1H-pyrazole-5-carboxamide;
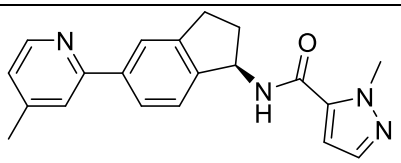	(R)-1-methyl-N-(5-(4-methylpyridin-2-yl)-2,3-dihydro-1H-inden-1-yl)-1H-pyrazole-5-carboxamide;
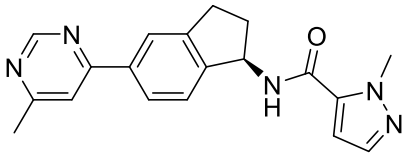	(R)-1-methyl-N-(5-(6-methylpyrimidin-4-yl)-2,3-dihydro-1H-inden-1-yl)-1H-pyrazole-5-carboxamide;
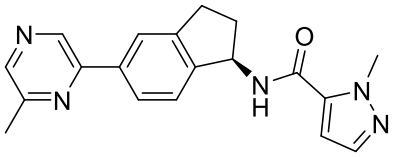	(R)-1-methyl-N-(5-(6-methylpyrazin-2-yl)-2,3-dihydro-1H-inden-1-yl)-1H-pyrazole-5-carboxamide;
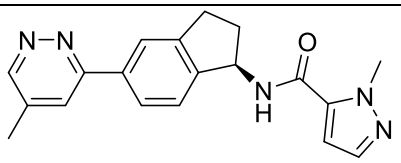	(R)-1-methyl-N-(5-(5-methylpyridazin-3-yl)-2,3-dihydro-1H-inden-1-yl)-1H-pyrazole-5-carboxamide;
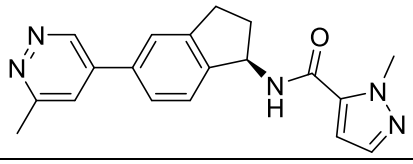	(R)-1-methyl-N-(5-(6-methylpyridazin-4-yl)-2,3-dihydro-1H-inden-1-yl)-1H-pyrazole-5-carboxamide;

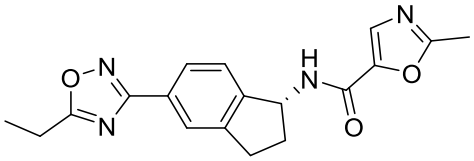	(R)-N-(5-(5-ethyl-1,2,4-oxadiazol-3-yl)-2,3-dihydro-1H-inden-1-yl)-2-methyloxazole-5-carboxamide;
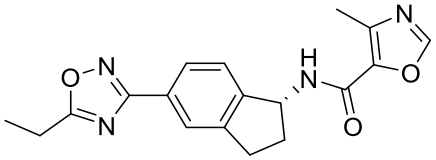	(R)-N-(5-(5-ethyl-1,2,4-oxadiazol-3-yl)-2,3-dihydro-1H-inden-1-yl)-4-methyloxazole-5-carboxamide;
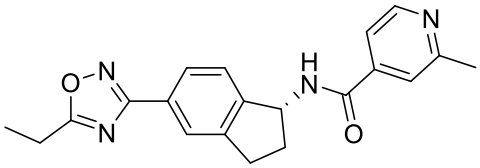	(R)-N-(5-(5-ethyl-1,2,4-oxadiazol-3-yl)-2,3-dihydro-1H-inden-1-yl)-2-methylisonicotinamide;
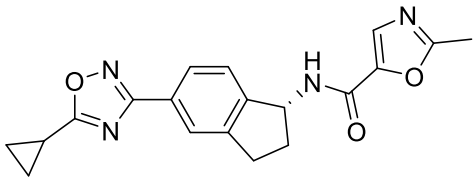	(R)-N-(5-(5-cyclopropyl-1,2,4-oxadiazol-3-yl)-2,3-dihydro-1H-inden-1-yl)-2-methyloxazole-5-carboxamide;
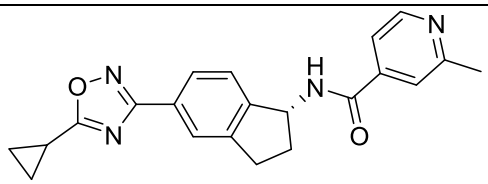	(R)-N-(5-(5-cyclopropyl-1,2,4-oxadiazol-3-yl)-2,3-dihydro-1H-inden-1-yl)-2-methylisonicotinamide;
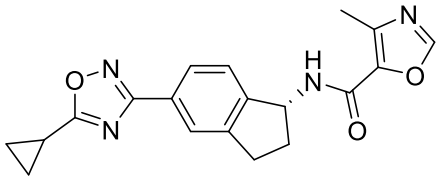	(R)-N-(5-(5-cyclopropyl-1,2,4-oxadiazol-3-yl)-2,3-dihydro-1H-inden-1-yl)-4-methyloxazole-5-carboxamide;
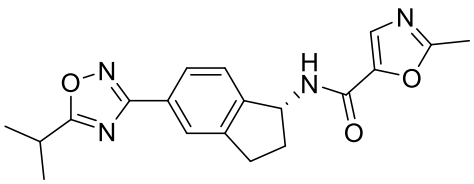	(R)-N-(5-(5-isopropyl-1,2,4-oxadiazol-3-yl)-2,3-dihydro-1H-inden-1-yl)-2-methyloxazole-5-carboxamide;
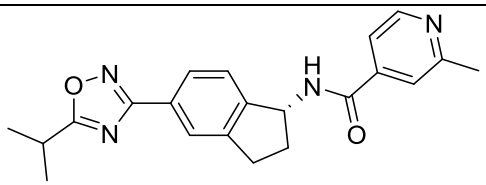	(R)-N-(5-(5-isopropyl-1,2,4-oxadiazol-3-yl)-2,3-dihydro-1H-inden-1-yl)-2-methylisonicotinamide;
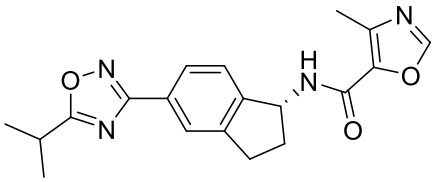	(R)-N-(5-(5-isopropyl-1,2,4-oxadiazol-3-yl)-2,3-dihydro-1H-inden-1-yl)-4-methyloxazole-5-carboxamide;

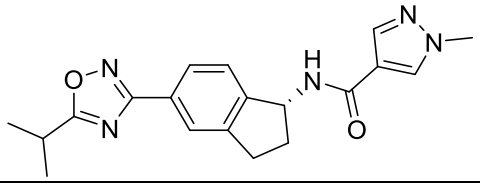	(R)-N-(5-(5-isopropyl-1,2,4-oxadiazol-3-yl)-2,3-dihydro-1H-inden-1-yl)-1-methyl-1H-pyrazole-4-carboxamide;
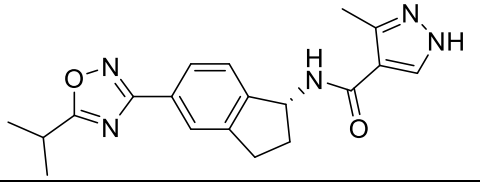	(R)-N-(5-(5-isopropyl-1,2,4-oxadiazol-3-yl)-2,3-dihydro-1H-inden-1-yl)-3-methyl-1H-pyrazole-4-carboxamide;
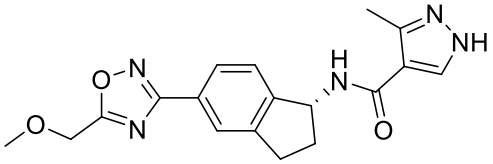	(R)-N-(5-(5-(methoxymethyl)-1,2,4-oxadiazol-3-yl)-2,3-dihydro-1H-inden-1-yl)-3-methyl-1H-pyrazole-4-carboxamide;
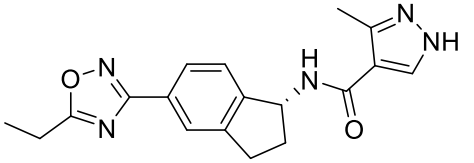	(R)-N-(5-(5-ethyl-1,2,4-oxadiazol-3-yl)-2,3-dihydro-1H-inden-1-yl)-3-methyl-1H-pyrazole-4-carboxamide;
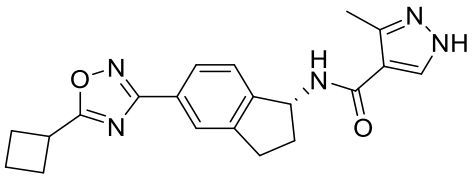	(R)-N-(5-(5-cyclobutyl-1,2,4-oxadiazol-3-yl)-2,3-dihydro-1H-inden-1-yl)-3-methyl-1H-pyrazole-4-carboxamide;
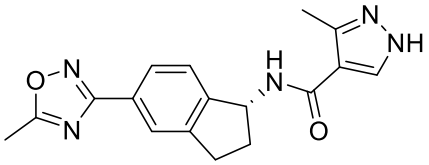	(R)-3-methyl-N-(5-(5-methyl-1,2,4-oxadiazol-3-yl)-2,3-dihydro-1H-inden-1-yl)-1H-pyrazole-4-carboxamide;
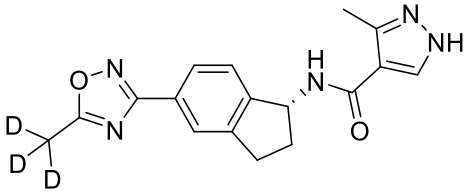	(R)-3-methyl-N-(5-(5-(methyl-d3)-1,2,4-oxadiazol-3-yl)-2,3-dihydro-1H-inden-1-yl)-1H-pyrazole-4-carboxamide;
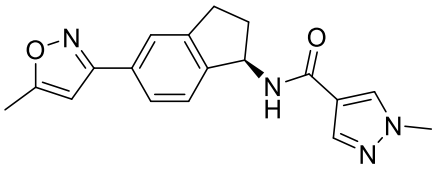	(R)-1-methyl-N-(5-(5-methylisoxazol-3-yl)-2,3-dihydro-1H-inden-1-yl)-1H-pyrazole-4-carboxamide;
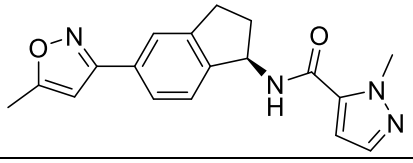	(R)-1-methyl-N-(5-(5-methylisoxazol-3-yl)-2,3-dihydro-1H-inden-1-yl)-1H-pyrazole-5-carboxamide;

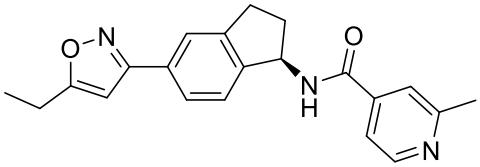	(R)-N-(5-(5-ethylisoxazol-3-yl)-2,3-dihydro-1H-inden-1-yl)-2-methylisonicotinamide;
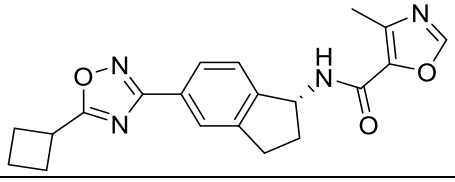	(R)-N-(5-(5-cyclobutyl-1,2,4-oxadiazol-3-yl)-2,3-dihydro-1H-inden-1-yl)-4-methyloxazole-5-carboxamide;
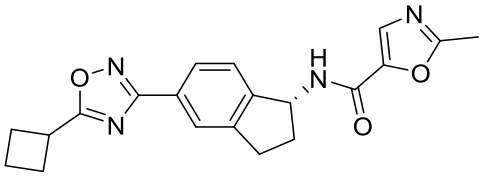	(R)-N-(5-(5-cyclobutyl-1,2,4-oxadiazol-3-yl)-2,3-dihydro-1H-inden-1-yl)-2-methyloxazole-5-carboxamide;
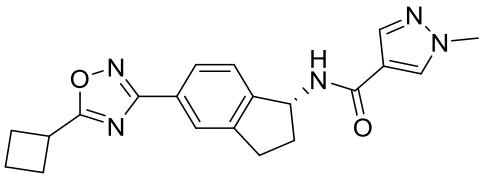	(R)-N-(5-(5-cyclobutyl-1,2,4-oxadiazol-3-yl)-2,3-dihydro-1H-inden-1-yl)-1-methyl-1H-pyrazole-4-carboxamide;
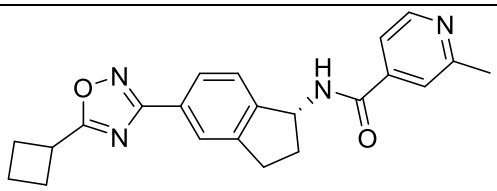	(R)-N-(5-(5-cyclobutyl-1,2,4-oxadiazol-3-yl)-2,3-dihydro-1H-inden-1-yl)-2-methylisonicotinamide;
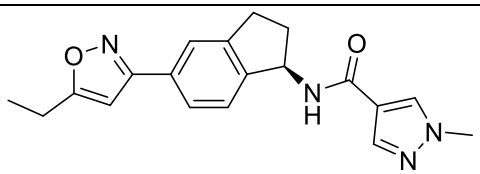	(R)-N-(5-(5-ethylisoxazol-3-yl)-2,3-dihydro-1H-inden-1-yl)-1-methyl-1H-pyrazole-4-carboxamide;
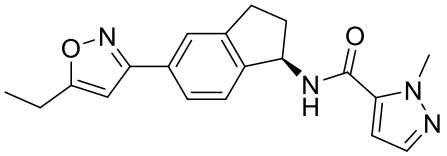	(R)-N-(5-(5-ethylisoxazol-3-yl)-2,3-dihydro-1H-inden-1-yl)-1-methyl-1H-pyrazole-5-carboxamide;
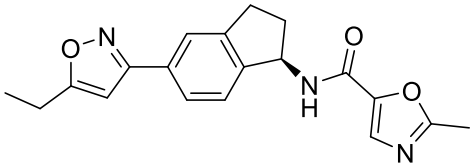	(R)-N-(5-(5-ethylisoxazol-3-yl)-2,3-dihydro-1H-inden-1-yl)-2-methyloxazole-5-carboxamide;
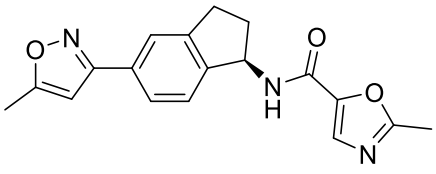	(R)-2-methyl-N-(5-(5-methylisoxazol-3-yl)-2,3-dihydro-1H-inden-1-yl)oxazole-5-carboxamide;

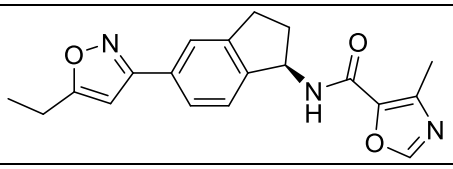	(R)-N-(5-(5-ethylisoxazol-3-yl)-2,3-dihydro-1H-inden-1-yl)-4-methyloxazole-5-carboxamide;
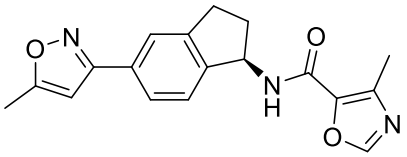	(R)-4-methyl-N-(5-(5-methylisoxazol-3-yl)-2,3-dihydro-1H-inden-1-yl)oxazole-5-carboxamide;
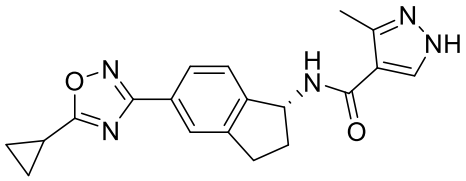	(R)-N-(5-(5-cyclopropyl-1,2,4-oxadiazol-3-yl)-2,3-dihydro-1H-inden-1-yl)-3-methyl-1H-pyrazole-4-carboxamide;
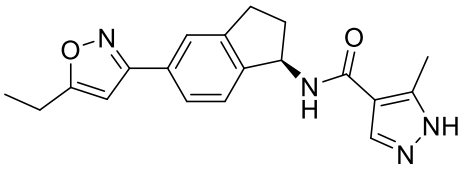	(R)-N-(5-(5-ethylisoxazol-3-yl)-2,3-dihydro-1H-inden-1-yl)-5-methyl-1H-pyrazole-4-carboxamide;
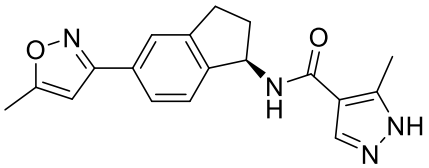	(R)-5-methyl-N-(5-(5-methylisoxazol-3-yl)-2,3-dihydro-1H-inden-1-yl)-1H-pyrazole-4-carboxamide;
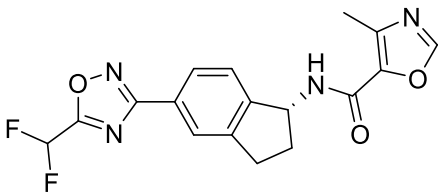	(R)-N-(5-(5-(difluoromethyl)-1,2,4-oxadiazol-3-yl)-2,3-dihydro-1H-inden-1-yl)-4-methyloxazole-5-carboxamide;
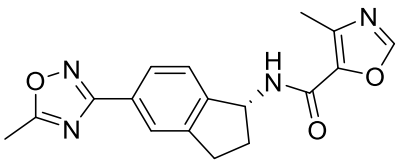	(R)-4-methyl-N-(5-(5-methyl-1,2,4-oxadiazol-3-yl)-2,3-dihydro-1H-inden-1-yl)oxazole-5-carboxamide;
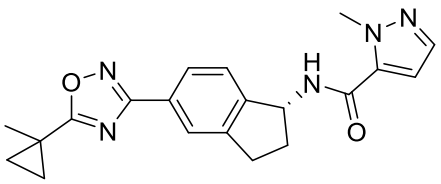	(R)-1-methyl-N-(5-(5-(1-methylcyclopropyl)-1,2,4-oxadiazol-3-yl)-2,3-dihydro-1H-inden-1-yl)-1H-pyrazole-5-carboxamide;
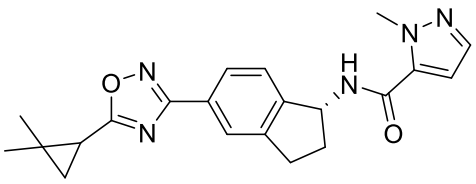	N-((1R)-5-(5-(2,2-dimethylcyclopropyl)-1,2,4-oxadiazol-3-yl)-2,3-dihydro-1H-inden-1-yl)-1-methyl-1H-pyrazole-5-carboxamide;

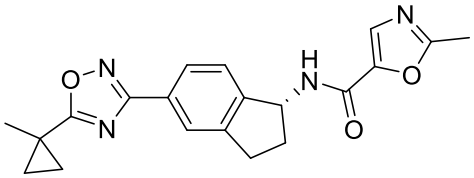	(R)-2-methyl-N-(5-(5-(1-methylcyclopropyl)-1,2,4-oxadiazol-3-yl)-2,3-dihydro-1H-inden-1-yl)oxazole-5-carboxamide;
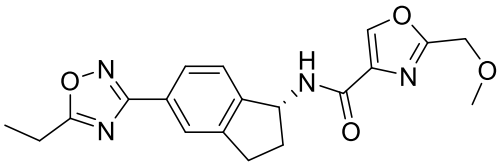	(R)-N-(5-(5-ethyl-1,2,4-oxadiazol-3-yl)-2,3-dihydro-1H-inden-1-yl)-2-(methoxymethyl)oxazole-4-carboxamide;
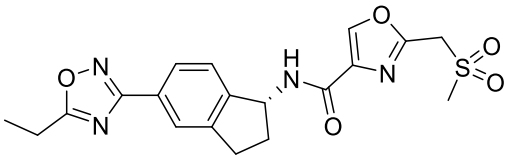	(R)-N-(5-(5-ethyl-1,2,4-oxadiazol-3-yl)-2,3-dihydro-1H-inden-1-yl)-2-((methylsulfonyl)methyl)oxazole-4-carboxamide;
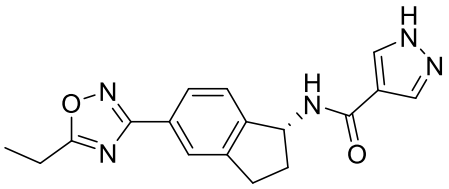	(R)-N-(5-(5-ethyl-1,2,4-oxadiazol-3-yl)-2,3-dihydro-1H-inden-1-yl)-1H-pyrazole-4-carboxamide;
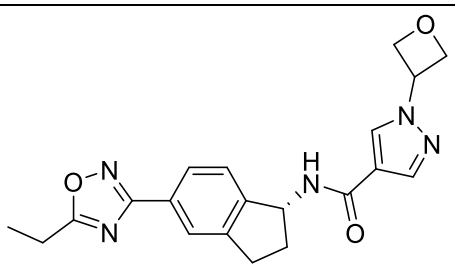	(R)-N-(5-(5-ethyl-1,2,4-oxadiazol-3-yl)-2,3-dihydro-1H-inden-1-yl)-1-(oxetan-3-yl)-1H-pyrazole-4-carboxamide;
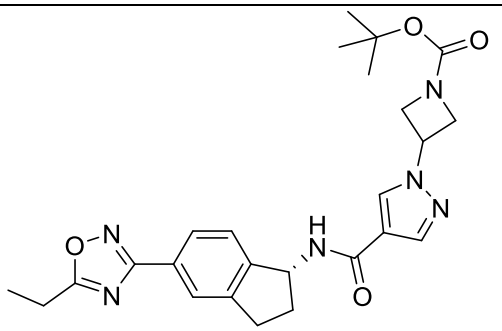	tert-butyl (R)-3-(4-((5-(5-ethyl-1,2,4-oxadiazol-3-yl)-2,3-dihydro-1H-inden-1-yl)carbamoyl)-1H-pyrazol-1-yl)azetidine-1-carboxylate;
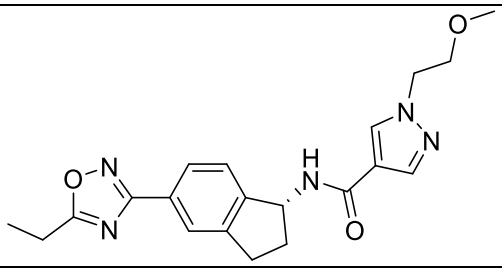	(R)-N-(5-(5-ethyl-1,2,4-oxadiazol-3-yl)-2,3-dihydro-1H-inden-1-yl)-1-(2-methoxyethyl)-1H-pyrazole-4-carboxamide;

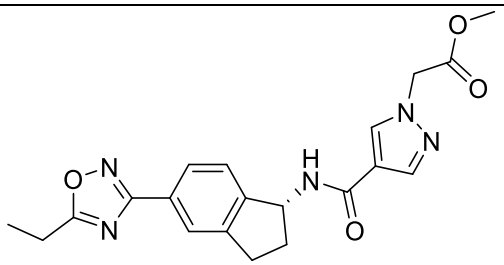	methyl (R)-2-(4-((5-(5-ethyl-1,2,4-oxadiazol-3-yl)-2,3-dihydro-1H-inden-1-yl)carbamoyl)-1H-pyrazol-1-yl)acetate;
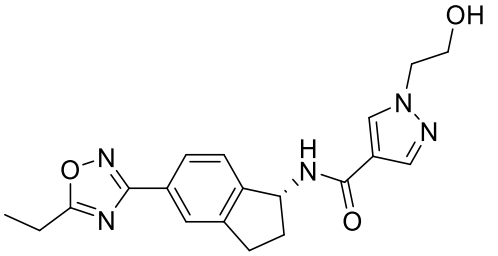	(R)-N-(5-(5-ethyl-1,2,4-oxadiazol-3-yl)-2,3-dihydro-1H-inden-1-yl)-1-(2-hydroxyethyl)-1H-pyrazole-4-carboxamide;
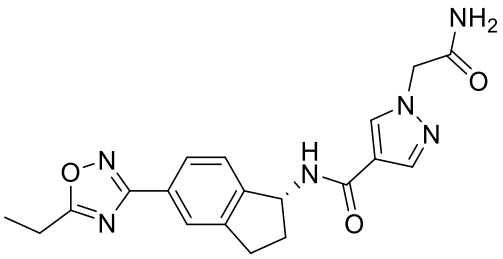	(R)-1-(2-amino-2-oxoethyl)-N-(5-(5-ethyl-1,2,4-oxadiazol-3-yl)-2,3-dihydro-1H-inden-1-yl)-1H-pyrazole-4-carboxamide;
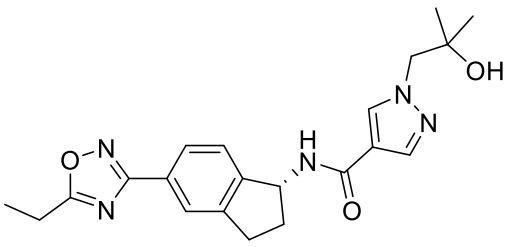	(R)-N-(5-(5-ethyl-1,2,4-oxadiazol-3-yl)-2,3-dihydro-1H-inden-1-yl)-1-(2-hydroxy-2-methylpropyl)-1H-pyrazole-4-carboxamide;
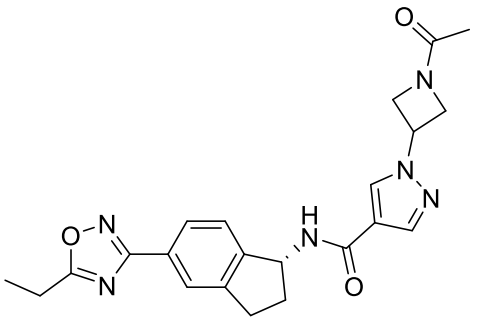	(R)-1-(1-acetylazetidin-3-yl)-N-(5-(5-ethyl-1,2,4-oxadiazol-3-yl)-2,3-dihydro-1H-inden-1-yl)-1H-pyrazole-4-carboxamide;
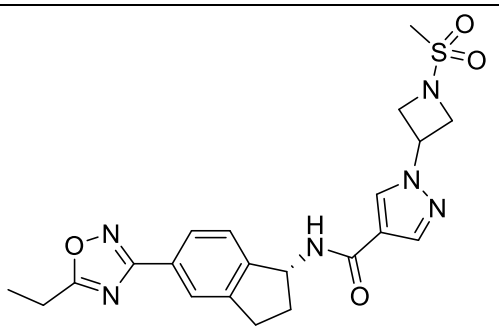	(R)-N-(5-(5-ethyl-1,2,4-oxadiazol-3-yl)-2,3-dihydro-1H-inden-1-yl)-1-(1-(methylsulfonyl)azetidin-3-yl)-1H-pyrazole-4-carboxamide;

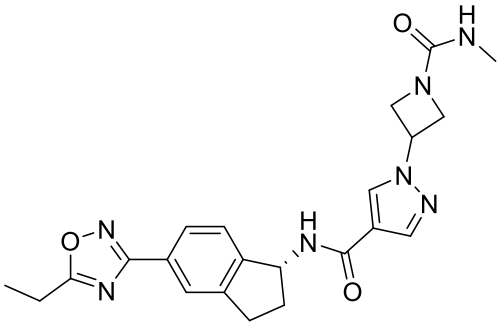	(R)-N-(5-(5-ethyl-1,2,4-oxadiazol-3-yl)-2,3-dihydro-1H-inden-1-yl)-1-(1-(methylcarbamoyl)azetidin-3-yl)-1H-pyrazole-4-carboxamide;
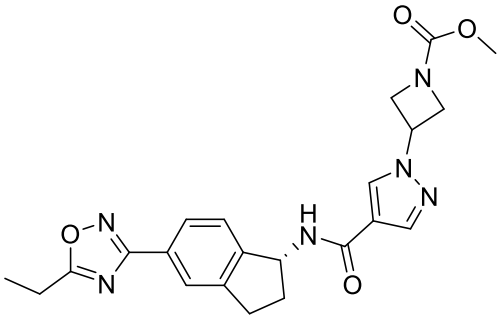	methyl (R)-3-(4-((5-(5-ethyl-1,2,4-oxadiazol-3-yl)-2,3-dihydro-1H-inden-1-yl)carbamoyl)-1H-pyrazol-1-yl)azetidine-1-carboxylate;
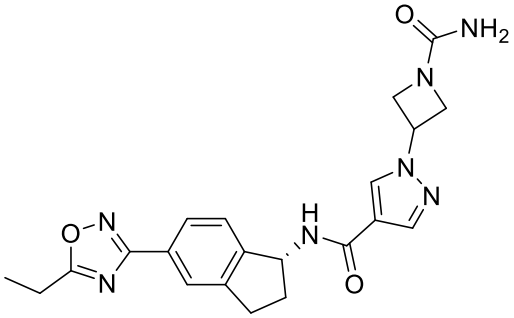	(R)-1-(1-carbamoylazetidin-3-yl)-N-(5-(5-ethyl-1,2,4-oxadiazol-3-yl)-2,3-dihydro-1H-inden-1-yl)-1H-pyrazole-4-carboxamide;
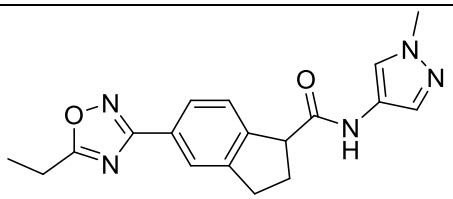	5-(5-ethyl-1,2,4-oxadiazol-3-yl)-N-(1-methyl-1H-pyrazol-4-yl)-2,3-dihydro-1H-indene-1-carboxamide;
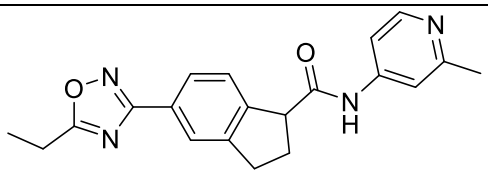	5-(5-ethyl-1,2,4-oxadiazol-3-yl)-N-(2-methylpyridin-4-yl)-2,3-dihydro-1H-indene-1-carboxamide;
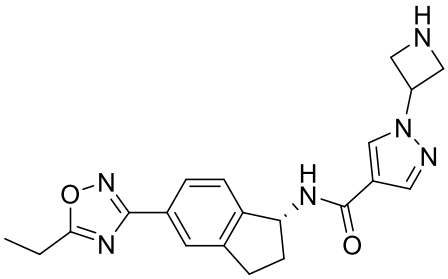	(R)-1-(azetidin-3-yl)-N-(5-(5-ethyl-1,2,4-oxadiazol-3-yl)-2,3-dihydro-1H-inden-1-yl)-1H-pyrazole-4-carboxamide;

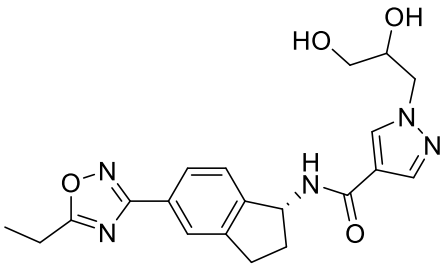	1-(2,3-dihydroxypropyl)-N-((R)-5-(5-ethyl-1,2,4-oxadiazol-3-yl)-2,3-dihydro-1H-inden-1-yl)-1H-pyrazole-4-carboxamide;
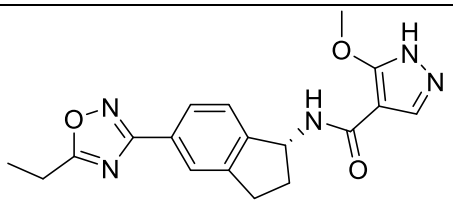	(R)-N-(5-(5-ethyl-1,2,4-oxadiazol-3-yl)-2,3-dihydro-1H-inden-1-yl)-5-methoxy-1H-pyrazole-4-carboxamide;
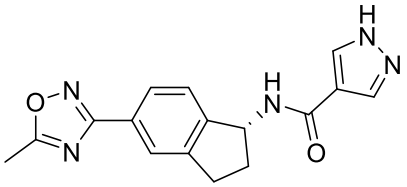	(R)-N-(5-(5-methyl-1,2,4-oxadiazol-3-yl)-2,3-dihydro-1H-inden-1-yl)-1H-pyrazole-4-carboxamide;
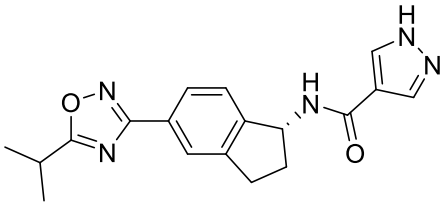	(R)-N-(5-(5-isopropyl-1,2,4-oxadiazol-3-yl)-2,3-dihydro-1H-inden-1-yl)-1H-pyrazole-4-carboxamide;
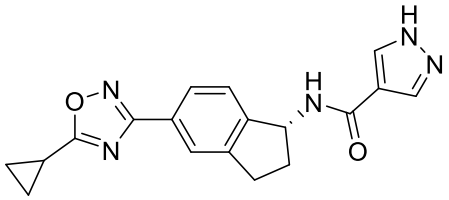	(R)-N-(5-(5-cyclopropyl-1,2,4-oxadiazol-3-yl)-2,3-dihydro-1H-inden-1-yl)-1H-pyrazole-4-carboxamide;
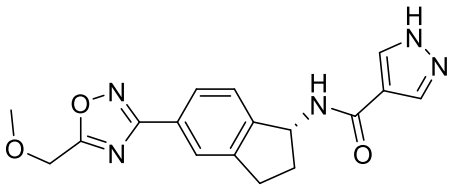	(R)-N-(5-(5-(methoxymethyl)-1,2,4-oxadiazol-3-yl)-2,3-dihydro-1H-inden-1-yl)-1H-pyrazole-4-carboxamide;
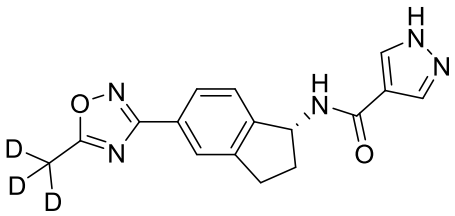	(R)-N-(5-(5-(methyl-d3)-1,2,4-oxadiazol-3-yl)-2,3-dihydro-1H-inden-1-yl)-1H-pyrazole-4-carboxamide;

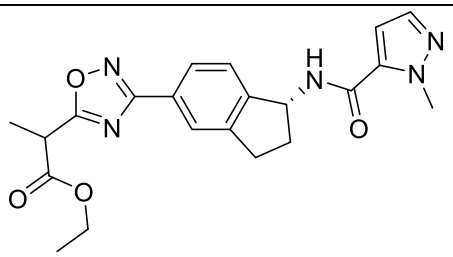	ethyl 2-(3-((R)-1-(1-methyl-1H-pyrazole-5-carboxamido)-2,3-dihydro-1H-inden-5-yl)-1,2,4-oxadiazol-5-yl)propanoate;
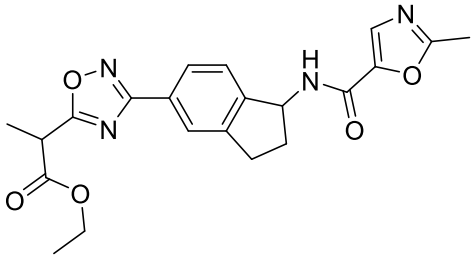	ethyl 2-(3-(1-(2-methyloxazole-5-carboxamido)-2,3-dihydro-1H-inden-5-yl)-1,2,4-oxadiazol-5-yl)propanoate;
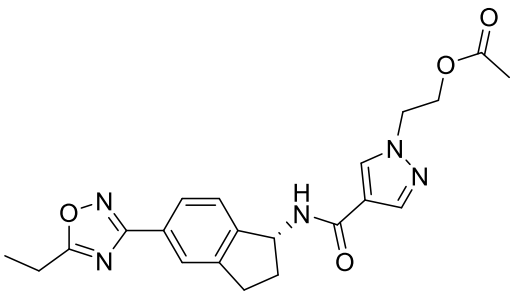	(R)-2-(4-((5-(5-ethyl-1,2,4-oxadiazol-3-yl)-2,3-dihydro-1H-inden-1-yl)carbamoyl)-1H-pyrazol-1-yl)ethyl acetate;
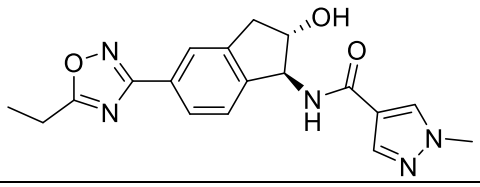	N-((1S,2S)-5-(5-ethyl-1,2,4-oxadiazol-3-yl)-2-hydroxy-2,3-dihydro-1H-inden-1-yl)-1-methyl-1H-pyrazole-4-carboxamide;
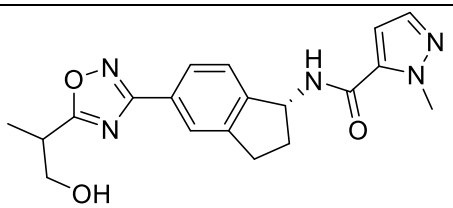	N-((1R)-5-(5-(1-hydroxypropan-2-yl)-1,2,4-oxadiazol-3-yl)-2,3-dihydro-1H-inden-1-yl)-1-methyl-1H-pyrazole-5-carboxamide;
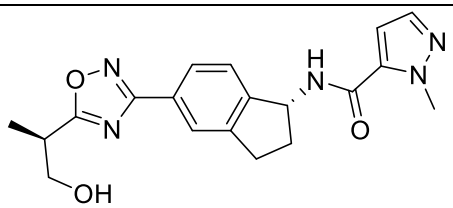	N-((R)-5-(5-((R)-1-hydroxypropan-2-yl)-1,2,4-oxadiazol-3-yl)-2,3-dihydro-1H-inden-1-yl)-1-methyl-1H-pyrazole-5-carboxamide;
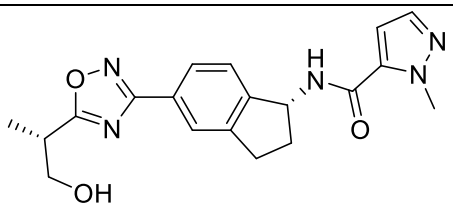	N-((R)-5-(5-((S)-1-hydroxypropan-2-yl)-1,2,4-oxadiazol-3-yl)-2,3-dihydro-1H-inden-1-yl)-1-methyl-1H-pyrazole-5-carboxamide;

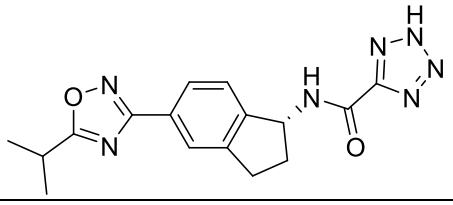	(R)-N-(5-(5-isopropyl-1,2,4-oxadiazol-3-yl)-2,3-dihydro-1H-inden-1-yl)-2H-tetrazole-5-carboxamide;
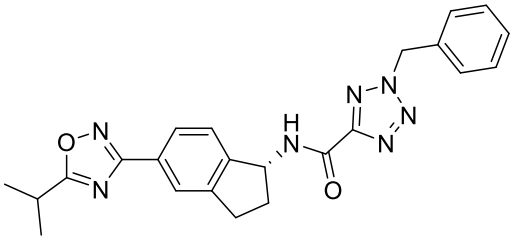	(R)-2-benzyl-N-(5-(5-isopropyl-1,2,4-oxadiazol-3-yl)-2,3-dihydro-1H-inden-1-yl)-2H-tetrazole-5-carboxamide;
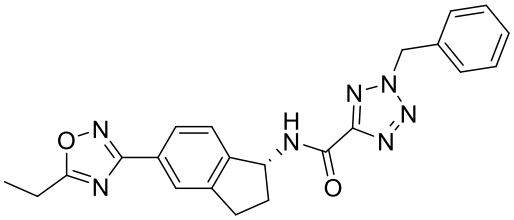	(R)-2-benzyl-N-(5-(5-ethyl-1,2,4-oxadiazol-3-yl)-2,3-dihydro-1H-inden-1-yl)-2H-tetrazole-5-carboxamide;
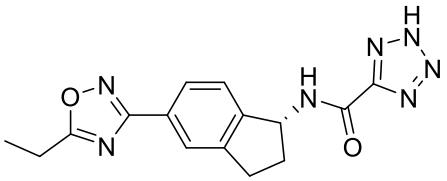	(R)-N-(5-(5-ethyl-1,2,4-oxadiazol-3-yl)-2,3-dihydro-1H-inden-1-yl)-2H-tetrazole-5-carboxamide;
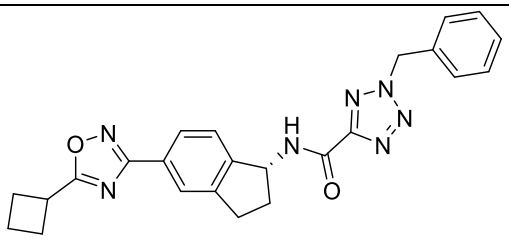	(R)-2-benzyl-N-(5-(5-cyclobutyl-1,2,4-oxadiazol-3-yl)-2,3-dihydro-1H-inden-1-yl)-2H-tetrazole-5-carboxamide;
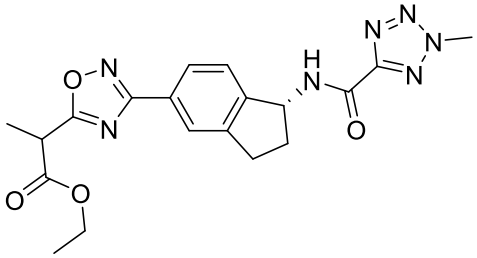	ethyl 2-(3-((R)-1-(2-methyl-2H-tetrazole-5-carboxamido)-2,3-dihydro-1H-inden-5-yl)-1,2,4-oxadiazol-5-yl)propanoate;
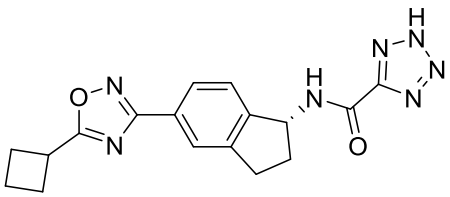	(R)-N-(5-(5-cyclobutyl-1,2,4-oxadiazol-3-yl)-2,3-dihydro-1H-inden-1-yl)-2H-tetrazole-5-carboxamide;

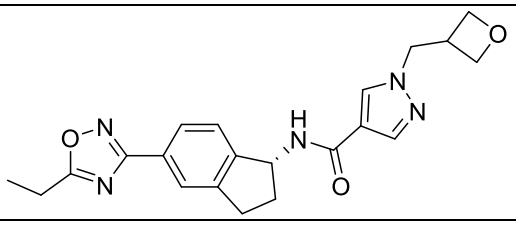	(R)-N-(5-(5-ethyl-1,2,4-oxadiazol-3-yl)-2,3-dihydro-1H-inden-1-yl)-1-(oxetan-3-ylmethyl)-1H-pyrazole-4-carboxamide;
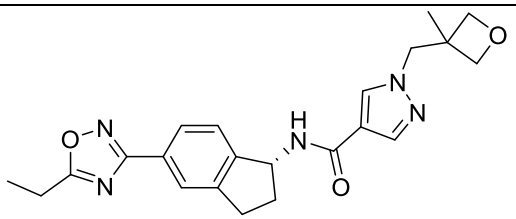	(R)-N-(5-(5-ethyl-1,2,4-oxadiazol-3-yl)-2,3-dihydro-1H-inden-1-yl)-1-((3-methyloxetan-3-yl)methyl)-1H-pyrazole-4-carboxamide;
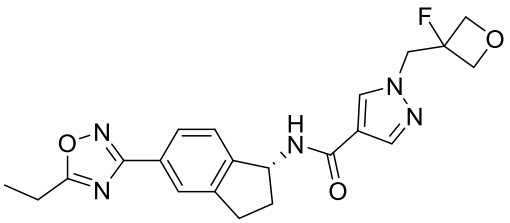	(R)-N-(5-(5-ethyl-1,2,4-oxadiazol-3-yl)-2,3-dihydro-1H-inden-1-yl)-1-((3-fluorooxetan-3-yl)methyl)-1H-pyrazole-4-carboxamide;
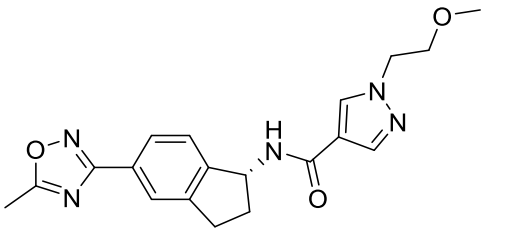	(R)-1-(2-methoxyethyl)-N-(5-(5-methyl-1,2,4-oxadiazol-3-yl)-2,3-dihydro-1H-inden-1-yl)-1H-pyrazole-4-carboxamide;
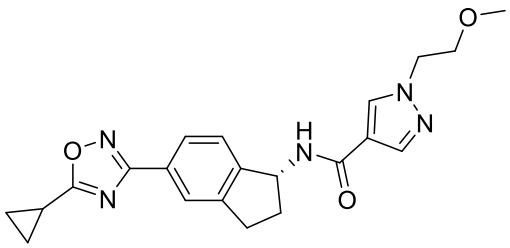	(R)-N-(5-(5-cyclopropyl-1,2,4-oxadiazol-3-yl)-2,3-dihydro-1H-inden-1-yl)-1-(2-methoxyethyl)-1H-pyrazole-4-carboxamide;
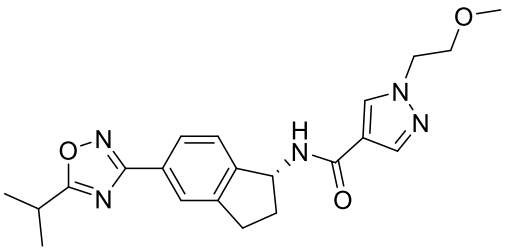	(R)-N-(5-(5-isopropyl-1,2,4-oxadiazol-3-yl)-2,3-dihydro-1H-inden-1-yl)-1-(2-methoxyethyl)-1H-pyrazole-4-carboxamide;
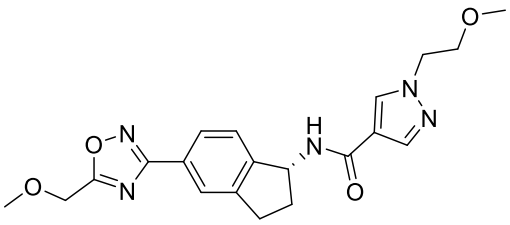	(R)-1-(2-methoxyethyl)-N-(5-(5-(methoxymethyl)-1,2,4-oxadiazol-3-yl)-2,3-dihydro-1H-inden-1-yl)-1H-pyrazole-4-carboxamide;

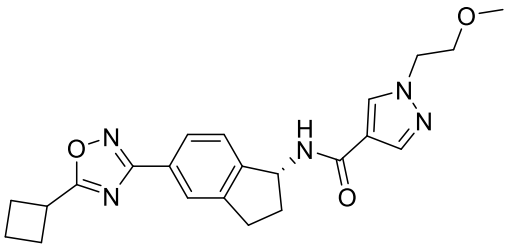	(R)-N-(5-(5-cyclobutyl-1,2,4-oxadiazol-3-yl)-2,3-dihydro-1H-inden-1-yl)-1-(2-methoxyethyl)-1H-pyrazole-4-carboxamide;
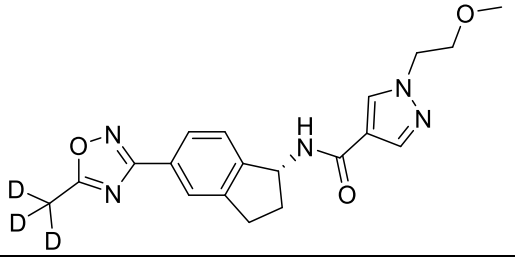	(R)-1-(2-methoxyethyl)-N-(5-(5-(methyl-d3)-1,2,4-oxadiazol-3-yl)-2,3-dihydro-1H-inden-1-yl)-1H-pyrazole-4-carboxamide;
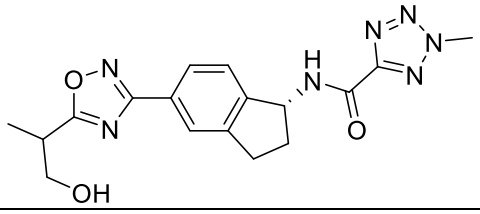	N-((1R)-5-(5-(1-hydroxypropan-2-yl)-1,2,4-oxadiazol-3-yl)-2,3-dihydro-1H-inden-1-yl)-2-methyl-2H-tetrazole-5-carboxamide;
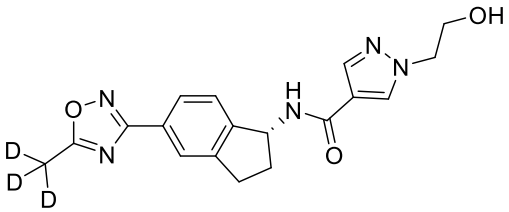	(R)-1-(2-hydroxyethyl)-N-(5-(5-(methyl-d3)-1,2,4-oxadiazol-3-yl)-2,3-dihydro-1H-inden-1-yl)-1H-pyrazole-4-carboxamide;
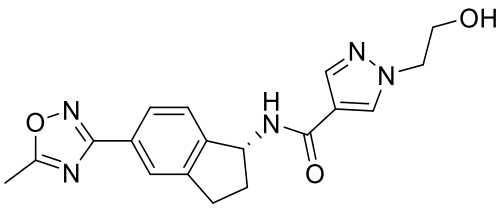	(R)-1-(2-hydroxyethyl)-N-(5-(5-methyl-1,2,4-oxadiazol-3-yl)-2,3-dihydro-1H-inden-1-yl)-1H-pyrazole-4-carboxamide;
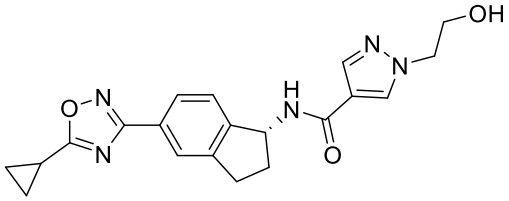	(R)-N-(5-(5-cyclopropyl-1,2,4-oxadiazol-3-yl)-2,3-dihydro-1H-inden-1-yl)-1-(2-hydroxyethyl)-1H-pyrazole-4-carboxamide;
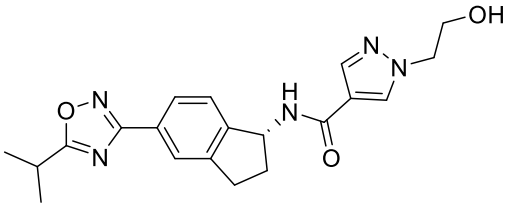	(R)-1-(2-hydroxyethyl)-N-(5-(5-isopropyl-1,2,4-oxadiazol-3-yl)-2,3-dihydro-1H-inden-1-yl)-1H-pyrazole-4-carboxamide;

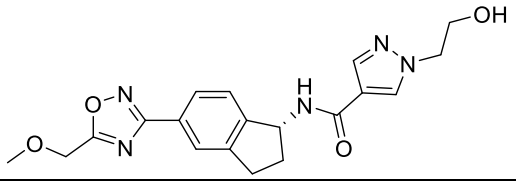	(R)-1-(2-hydroxyethyl)-N-(5-(5-(methoxymethyl)-1,2,4-oxadiazol-3-yl)-2,3-dihydro-1H-inden-1-yl)-1H-pyrazole-4-carboxamide;
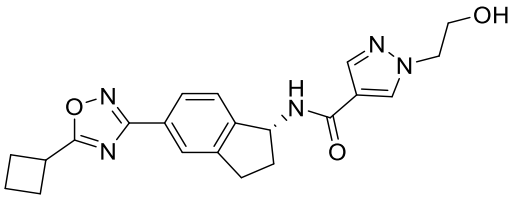	(R)-N-(5-(5-cyclobutyl-1,2,4-oxadiazol-3-yl)-2,3-dihydro-1H-inden-1-yl)-1-(2-hydroxyethyl)-1H-pyrazole-4-carboxamide;
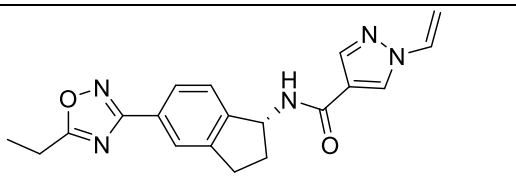	(R)-N-(5-(5-ethyl-1,2,4-oxadiazol-3-yl)-2,3-dihydro-1H-inden-1-yl)-1-vinyl-1H-pyrazole-4-carboxamide;
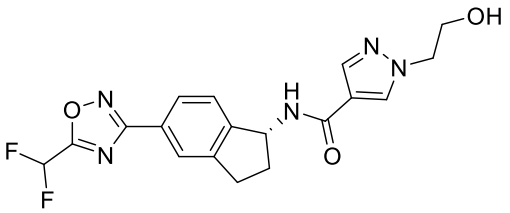	(R)-N-(5-(5-(difluoromethyl)-1,2,4-oxadiazol-3-yl)-2,3-dihydro-1H-inden-1-yl)-1-(2-hydroxyethyl)-1H-pyrazole-4-carboxamide;
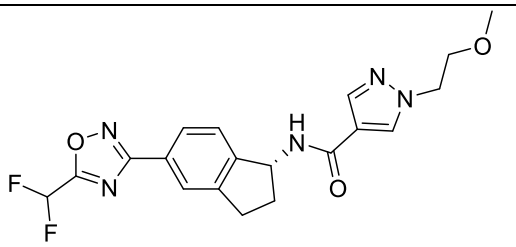	(R)-N-(5-(5-(difluoromethyl)-1,2,4-oxadiazol-3-yl)-2,3-dihydro-1H-inden-1-yl)-1-(2-methoxyethyl)-1H-pyrazole-4-carboxamide;
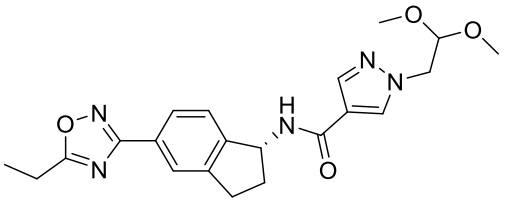	(R)-1-(2,2-dimethoxyethyl)-N-(5-(5-ethyl-1,2,4-oxadiazol-3-yl)-2,3-dihydro-1H-inden-1-yl)-1H-pyrazole-4-carboxamide;
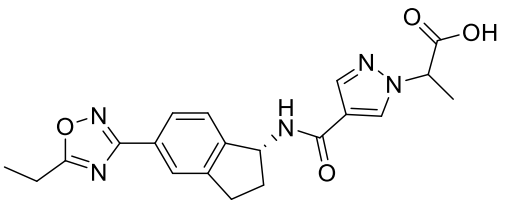	2-(4-(((R)-5-(5-ethyl-1,2,4-oxadiazol-3-yl)-2,3-dihydro-1H-inden-1-yl)carbamoyl)-1H-pyrazol-1-yl)propanoic acid;
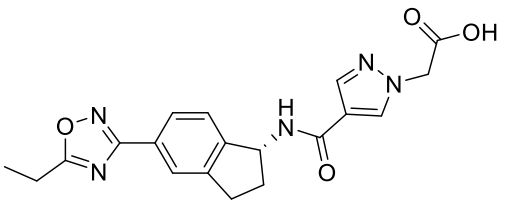	(R)-2-(4-((5-(5-ethyl-1,2,4-oxadiazol-3-yl)-2,3-dihydro-1H-inden-1-yl)carbamoyl)-1H-pyrazol-1-yl)acetic acid;

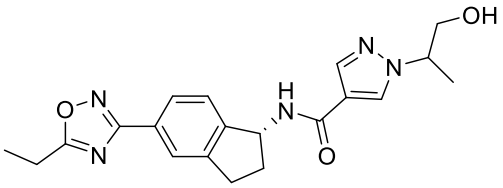	N-((R)-5-(5-ethyl-1,2,4-oxadiazol-3-yl)-2,3-dihydro-1H-inden-1-yl)-1-(1-hydroxypropan-2-yl)-1H-pyrazole-4-carboxamide;
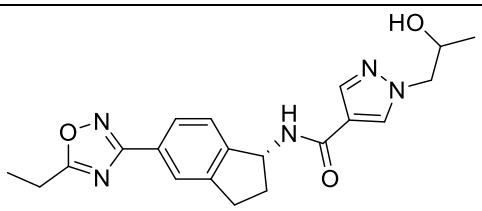	N-((R)-5-(5-ethyl-1,2,4-oxadiazol-3-yl)-2,3-dihydro-1H-inden-1-yl)-1-(2-hydroxypropyl)-1H-pyrazole-4-carboxamide;
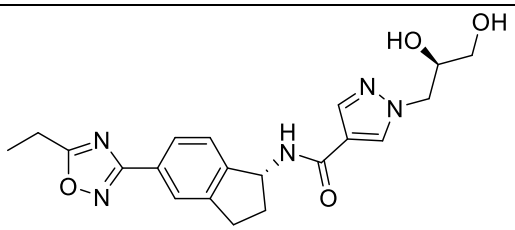	N-[(1R)-5-(5-ethyl(1,2,4-oxadiazol-3-yl))indanyl][1-((2R)-2,3-dihydroxypropyl)pyrazol-4-yl]carboxamide;
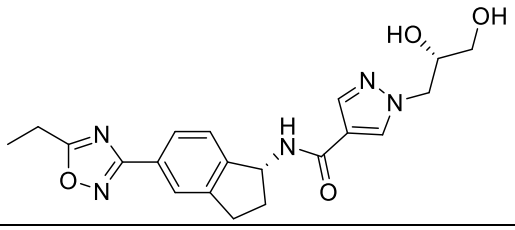	N-[(1R)-5-(5-ethyl(1,2,4-oxadiazol-3-yl))indanyl][1-((2S)-2,3-dihydroxypropyl)pyrazol-4-yl]carboxamide;
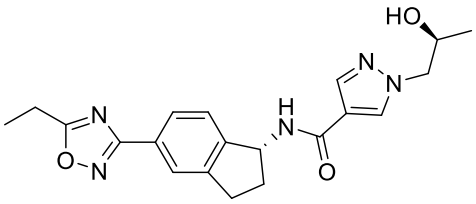	N-[(1R)-5-(5-ethyl(1,2,4-oxadiazol-3-yl))indanyl][1-((2S)-2-hydroxypropyl)pyrazol-4-yl]carboxamide;
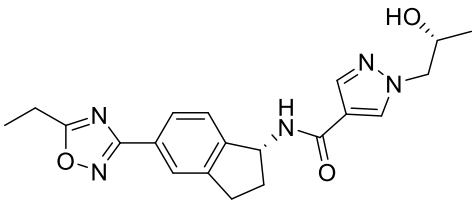	N-[(1R)-5-(5-ethyl(1,2,4-oxadiazol-3-yl))indanyl][1-((2R)-2-hydroxypropyl)pyrazol-4-yl]carboxamide;
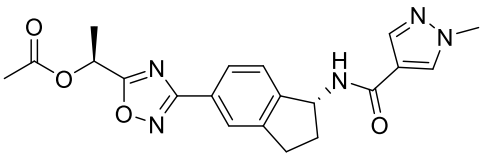	1-(3-{(1R)-1-[(1-methylpyrazol-4-yl)carbonylamino]indan-5-yl}(1,2,4-oxadiazol-5-yl))(1S)ethyl acetate;
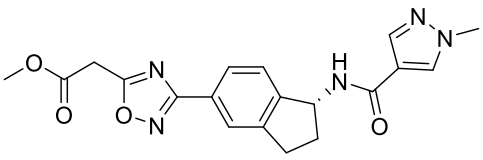	methyl 2-(3-{(1R)-1-[(1-methylpyrazol-4-yl)carbonylamino]indan-5-yl}-1,2,4-oxadiazol-5-yl)acetate;

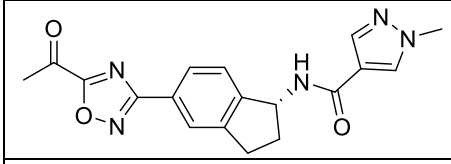	N-[(1R)-5-(5-acetyl(1,2,4-oxadiazol-3-yl))indanyl](1-methylpyrazol-4-yl)carboxamide;
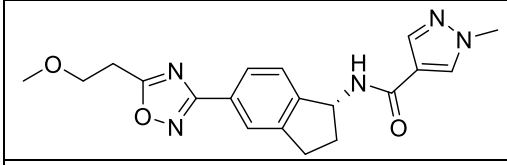	N-{(1R)-5-[5-(2-methoxyethyl)(1,2,4-oxadiazol-3-yl)]indanyl}(1-methylpyrazol-4-yl)carboxamide;
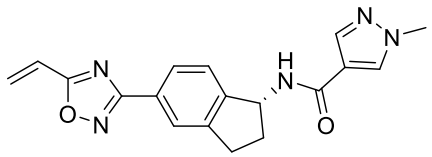	N-[(1R)-5-(5-vinyl(1,2,4-oxadiazol-3-yl))indanyl](1-methylpyrazol-4-yl)carboxamide;
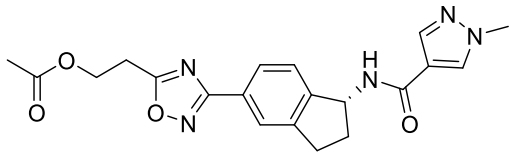	2-(3-{(1R)-1-[(1-methylpyrazol-4-yl)carbonylamino]indan-5-yl}-1,2,4-oxadiazol-5-yl)ethyl acetate;
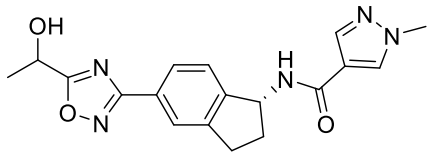	N-{(1R)-5-[5-(hydroxyethyl)(1,2,4-oxadiazol-3-yl)]indanyl}(1-methylpyrazol-4-yl)carboxamide;
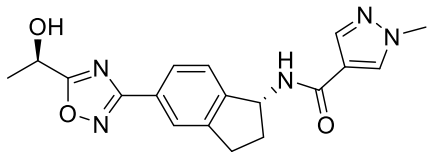	N-{(1R)-5-[5-((1R)-1-hydroxyethyl)(1,2,4-oxadiazol-3-yl)]indanyl}(1-methylpyrazol-4-yl)carboxamide;
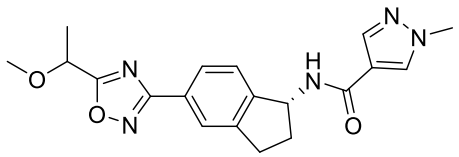	N-{(1R)-5-[5-(methoxyethyl)(1,2,4-oxadiazol-3-yl)]indanyl}(1-methylpyrazol-4-yl)carboxamide;
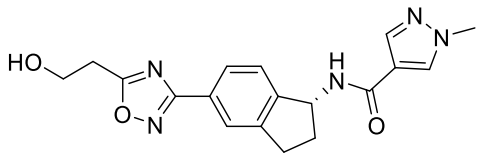	N-{(1R)-5-[5-(2-hydroxyethyl)(1,2,4-oxadiazol-3-yl)]indanyl}(1-methylpyrazol-4-yl)carboxamide;
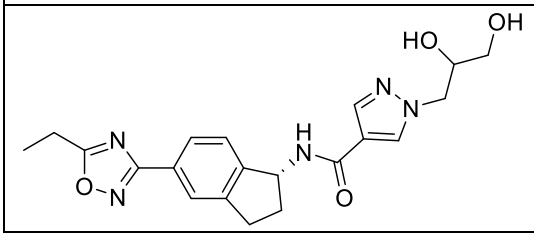	N-[(1R)-5-(5-ethyl(1,2,4-oxadiazol-3-yl))indanyl][1-(2,3-dihydroxypropyl)pyrazol-4-yl]carboxamide;

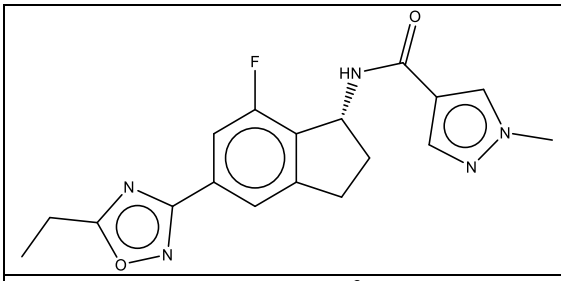	(R)-N-(5-(5-ethyl-1,2,4-oxadiazol-3-yl)-7-fluoro-2,3-dihydro-1H-inden-1-yl)-1-methyl-1H-pyrazole-4-carboxamide;
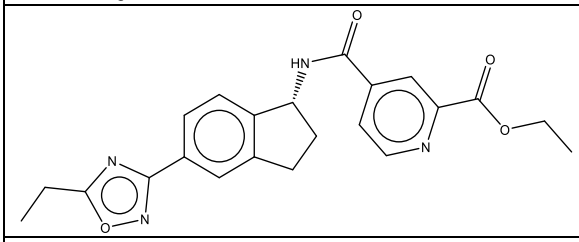	Ethyl (R)-4-((5-(5-ethyl-1,2,4-oxadiazol-3-yl)-2,3-dihydro-1H-inden-1-yl)carbamoyl)picolinate;
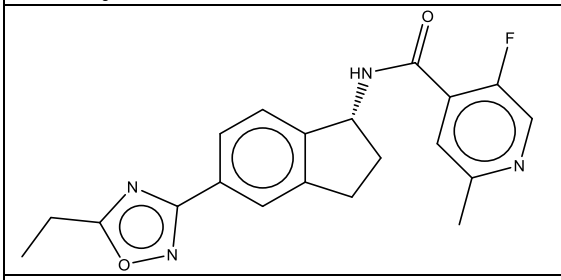	(R)-N-(5-(5-ethyl-1,2,4-oxadiazol-3-yl)-2,3-dihydro-1H-inden-1-yl)-5-fluoro-2-methylisonicotinamide;
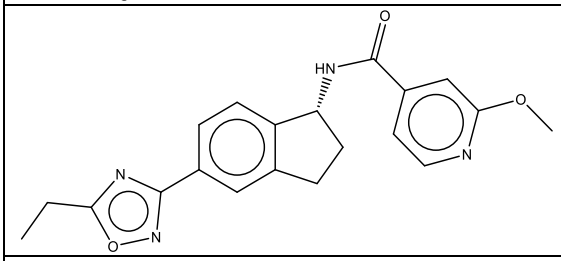	(R)-N-(5-(5-ethyl-1,2,4-oxadiazol-3-yl)-2,3-dihydro-1H-inden-1-yl)-2-methoxyisonicotinamide;
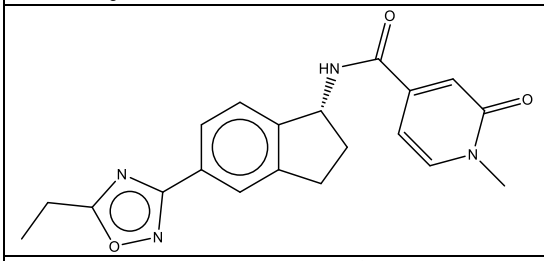	(R)-N-(5-(5-ethyl-1,2,4-oxadiazol-3-yl)-2,3-dihydro-1H-inden-1-yl)-1-methyl-2-oxo-1,2-dihydropyridine-4-carboxamide;
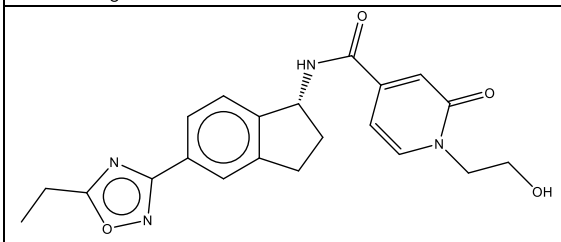	(R)-N-(5-(5-ethyl-1,2,4-oxadiazol-3-yl)-2,3-dihydro-1H-inden-1-yl)-1-(2-hydroxyethyl)-2-oxo-1,2-dihydropyridine-4-carboxamide;

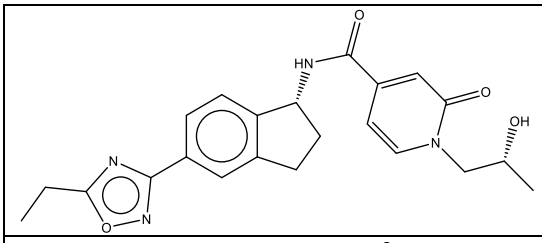	N-((R)-5-(5-ethyl-1,2,4-oxadiazol-3-yl)-2,3-dihydro-1H-inden-1-yl)-1-((R)-2-hydroxypropyl)-2-oxo-1,2-dihydropyridine-4-carboxamide;
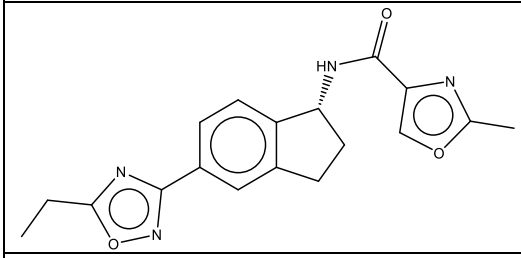	(R)-N-(5-(5-ethyl-1,2,4-oxadiazol-3-yl)-2,3-dihydro-1H-inden-1-yl)-2-methyloxazole-4-carboxamide;
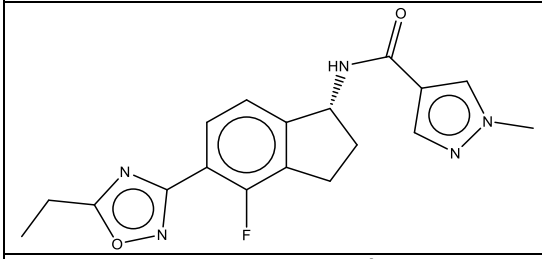	(R)-N-(5-(5-ethyl-1,2,4-oxadiazol-3-yl)-4-fluoro-2,3-dihydro-1H-inden-1-yl)-1-methyl-1H-pyrazole-4-carboxamide;
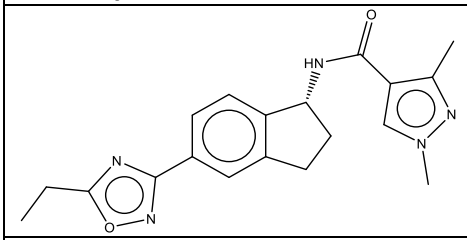	(R)-N-(5-(5-ethyl-1,2,4-oxadiazol-3-yl)-2,3-dihydro-1H-inden-1-yl)-1,3-dimethyl-1H-pyrazole-4-carboxamide;
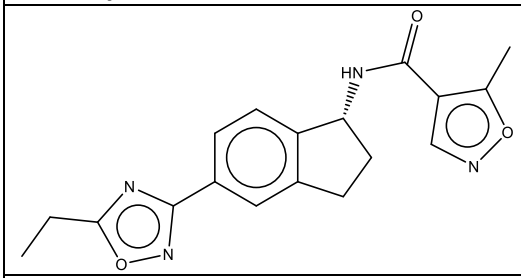	(R)-N-(5-(5-ethyl-1,2,4-oxadiazol-3-yl)-2,3-dihydro-1H-inden-1-yl)-5-methylisoxazole-4-carboxamide;
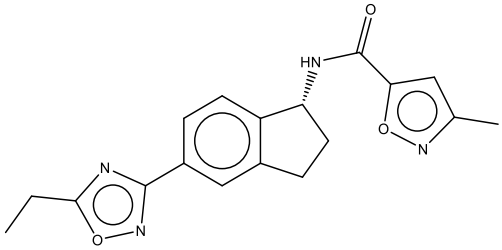	(R)-N-(5-(5-ethyl-1,2,4-oxadiazol-3-yl)-2,3-dihydro-1H-inden-1-yl)-3-methylisoxazole-5-carboxamide;

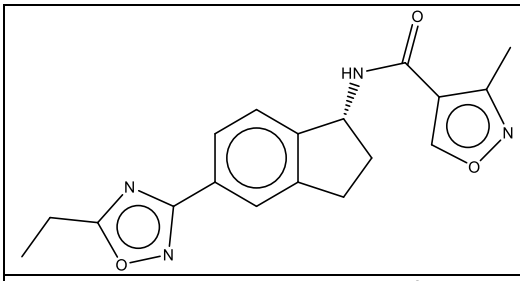	(R)-N-(5-(5-ethyl-1,2,4-oxadiazol-3-yl)-2,3-dihydro-1H-inden-1-yl)-3-methylisoxazole-4-carboxamide;
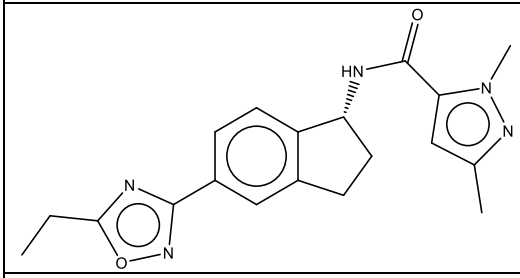	(R)-N-(5-(5-ethyl-1,2,4-oxadiazol-3-yl)-2,3-dihydro-1H-inden-1-yl)-1,3-dimethyl-1H-pyrazole-5-carboxamide;
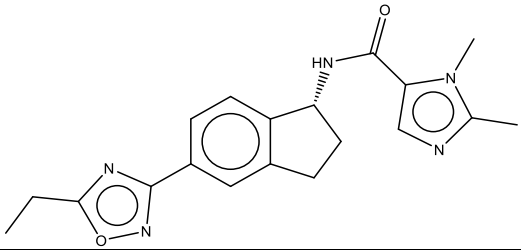	(R)-N-(5-(5-ethyl-1,2,4-oxadiazol-3-yl)-2,3-dihydro-1H-inden-1-yl)-1,2-dimethyl-1H-imidazole-5-carboxamide;
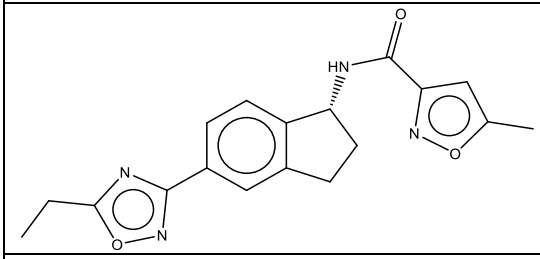	(R)-N-(5-(5-ethyl-1,2,4-oxadiazol-3-yl)-2,3-dihydro-1H-inden-1-yl)-5-methylisoxazole-3-carboxamide;
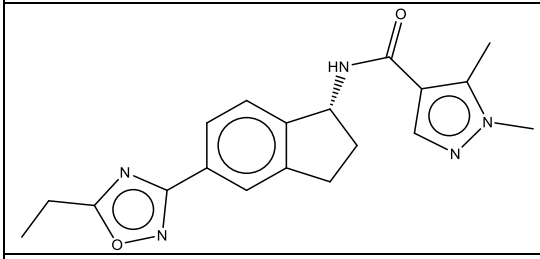	(R)-N-(5-(5-ethyl-1,2,4-oxadiazol-3-yl)-2,3-dihydro-1H-inden-1-yl)-1,5-dimethyl-1H-pyrazole-4-carboxamide;
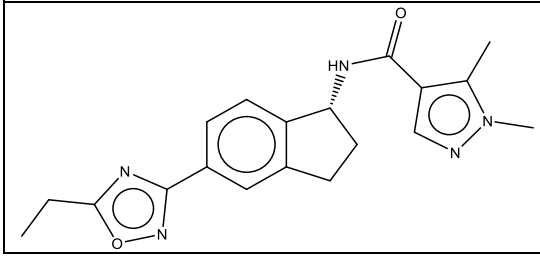	(R)-N-(5-(5-ethyl-1,2,4-oxadiazol-3-yl)-2,3-dihydro-1H-inden-1-yl)-1,5-dimethyl-1H-pyrazole-4-carboxamide;

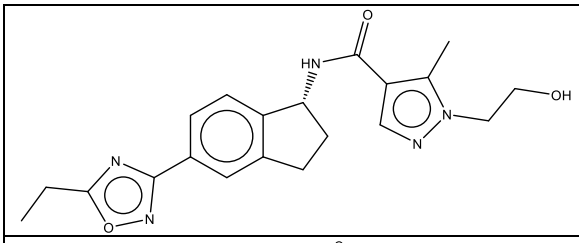	(R)-N-(5-(5-ethyl-1,2,4-oxadiazol-3-yl)-2,3-dihydro-1H-inden-1-yl)-1-(2-hydroxyethyl)-5-methyl-1H-pyrazole-4-carboxamide;
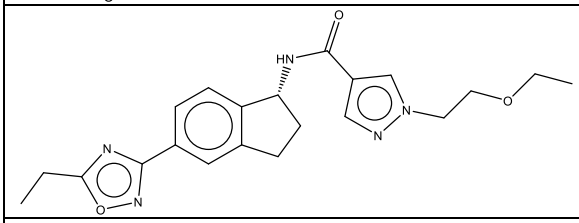	(R)-1-(2-ethoxyethyl)-N-(5-(5-ethyl-1,2,4-oxadiazol-3-yl)-2,3-dihydro-1H-inden-1-yl)-1H-pyrazole-4-carboxamide;
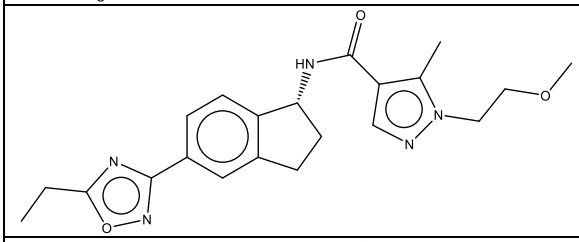	(R)-N-(5-(5-ethyl-1,2,4-oxadiazol-3-yl)-2,3-dihydro-1H-inden-1-yl)-1-(2-methoxyethyl)-5-methyl-1H-pyrazole-4-carboxamide;
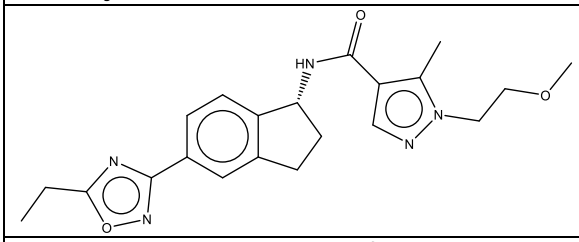	(R)-N-(5-(5-ethyl-1,2,4-oxadiazol-3-yl)-2,3-dihydro-1H-inden-1-yl)-1-(2-methoxyethyl)-5-methyl-1H-pyrazole-4-carboxamide;
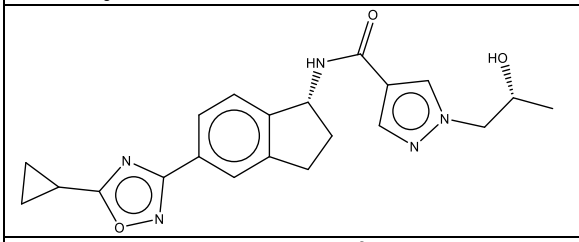	N-((R)-5-(5-cyclopropyl-1,2,4-oxadiazol-3-yl)-2,3-dihydro-1H-inden-1-yl)-1-((R)-2-hydroxypropyl)-1H-pyrazole-4-carboxamide;
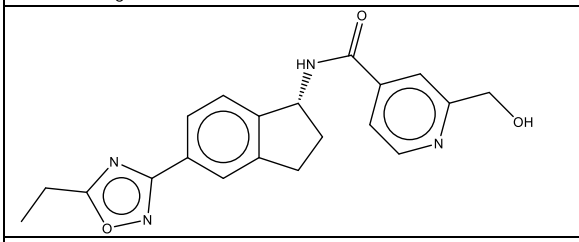	(R)-N-(5-(5-ethyl-1,2,4-oxadiazol-3-yl)-2,3-dihydro-1H-inden-1-yl)-2-(hydroxymethyl)isonicotinamide;
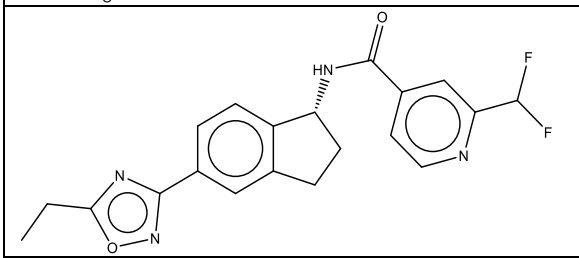	(R)-2-(difluoromethyl)-N-(5-(5-ethyl-1,2,4-oxadiazol-3-yl)-2,3-dihydro-1H-inden-1-yl)isonicotinamide;

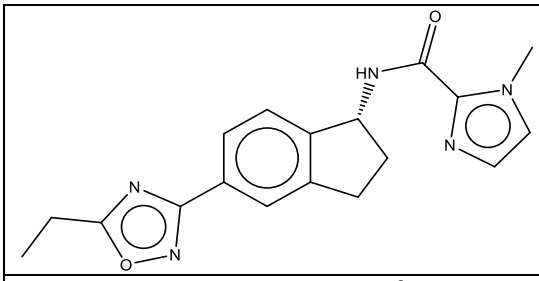	(R)-N-(5-(5-ethyl-1,2,4-oxadiazol-3-yl)-2,3-dihydro-1H-inden-1-yl)-1-methyl-1H-imidazole-2-carboxamide;
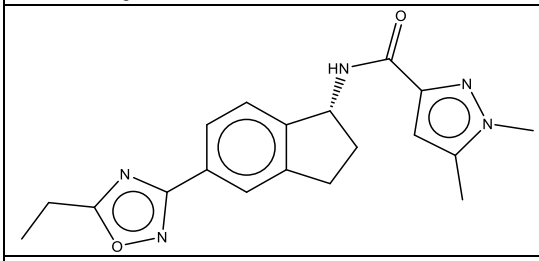	(R)-N-(5-(5-ethyl-1,2,4-oxadiazol-3-yl)-2,3-dihydro-1H-inden-1-yl)-1,5-dimethyl-1H-pyrazole-3-carboxamide;
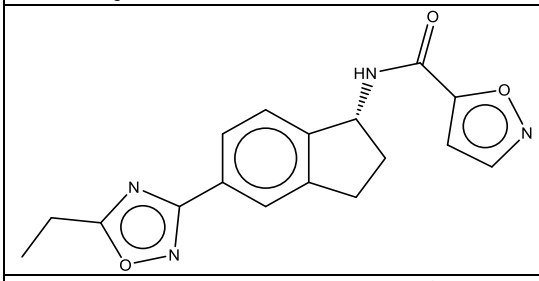	(R)-N-(5-(5-ethyl-1,2,4-oxadiazol-3-yl)-2,3-dihydro-1H-inden-1-yl)isoxazole-5-carboxamide;
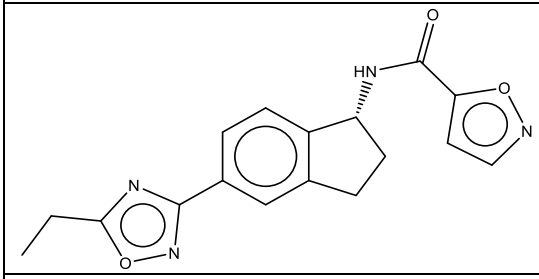	(R)-N-(5-(5-ethyl-1,2,4-oxadiazol-3-yl)-2,3-dihydro-1H-inden-1-yl)isoxazole-5-carboxamide;
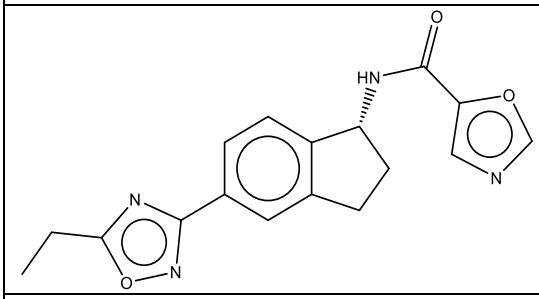	(R)-N-(5-(5-ethyl-1,2,4-oxadiazol-3-yl)-2,3-dihydro-1H-inden-1-yl)oxazole-5-carboxamide;
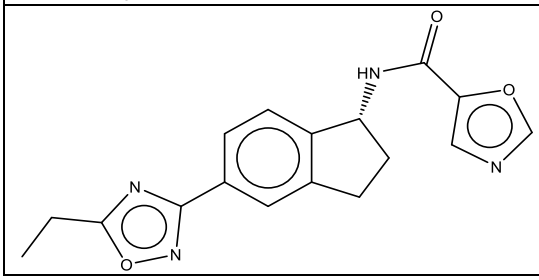	(R)-N-(5-(5-ethyl-1,2,4-oxadiazol-3-yl)-2,3-dihydro-1H-inden-1-yl)oxazole-5-carboxamide;

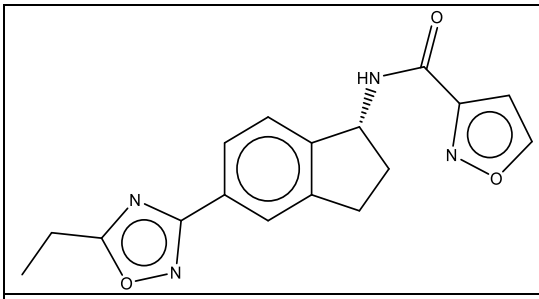	(R)-N-(5-(5-ethyl-1,2,4-oxadiazol-3-yl)-2,3-dihydro-1H-inden-1-yl)isoxazole-3-carboxamide;
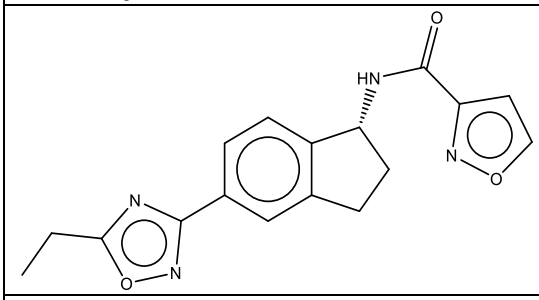	(R)-N-(5-(5-ethyl-1,2,4-oxadiazol-3-yl)-2,3-dihydro-1H-inden-1-yl)isoxazole-3-carboxamide;
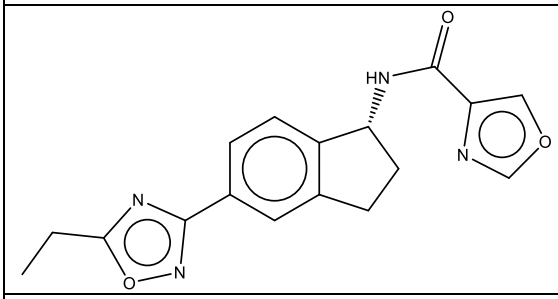	(R)-N-(5-(5-ethyl-1,2,4-oxadiazol-3-yl)-2,3-dihydro-1H-inden-1-yl)oxazole-4-carboxamide;
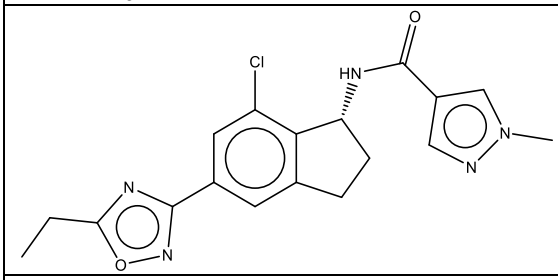	(R)-N-(7-chloro-5-(5-ethyl-1,2,4-oxadiazol-3-yl)-2,3-dihydro-1H-inden-1-yl)-1-methyl-1H-pyrazole-4-carboxamide;
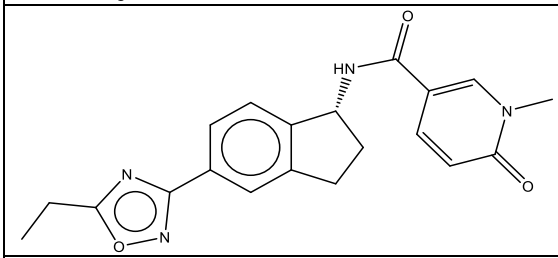	(R)-N-(5-(5-ethyl-1,2,4-oxadiazol-3-yl)-2,3-dihydro-1H-inden-1-yl)-1-methyl-6-oxo-1,6-dihydropyridine-3-carboxamide;
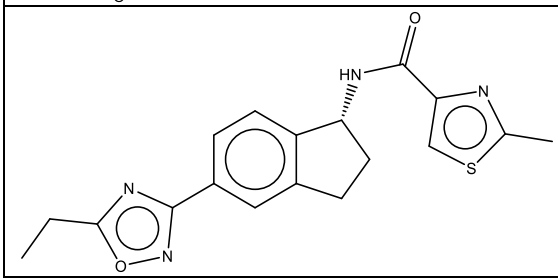	(R)-N-(5-(5-ethyl-1,2,4-oxadiazol-3-yl)-2,3-dihydro-1H-inden-1-yl)-2-methylthiazole-4-carboxamide;

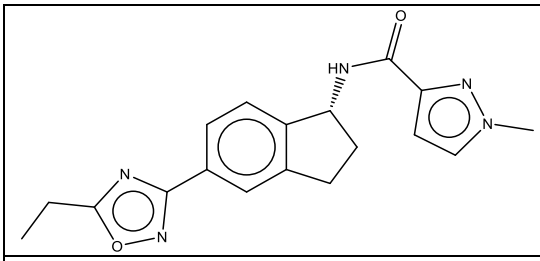	(R)-N-(5-(5-ethyl-1,2,4-oxadiazol-3-yl)-2,3-dihydro-1H-inden-1-yl)-1-methyl-1H-pyrazole-3-carboxamide;
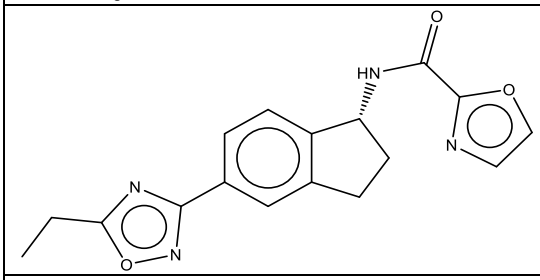	(R)-N-(5-(5-ethyl-1,2,4-oxadiazol-3-yl)-2,3-dihydro-1H-inden-1-yl)oxazole-2-carboxamide;
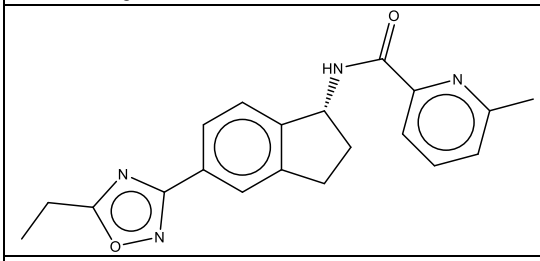	(R)-N-(5-(5-ethyl-1,2,4-oxadiazol-3-yl)-2,3-dihydro-1H-inden-1-yl)-6-methylpicolinamide;
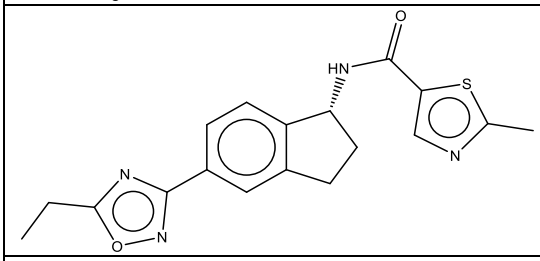	(R)-N-(5-(5-ethyl-1,2,4-oxadiazol-3-yl)-2,3-dihydro-1H-inden-1-yl)-2-methylthiazole-5-carboxamide;
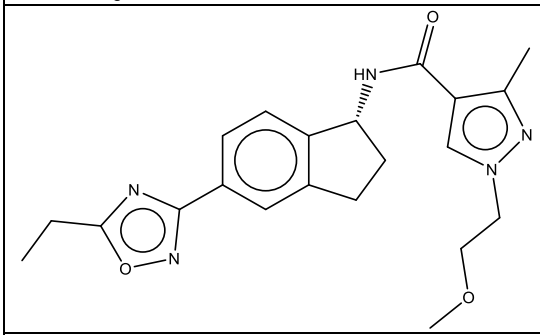	(R)-N-(5-(5-ethyl-1,2,4-oxadiazol-3-yl)-2,3-dihydro-1H-inden-1-yl)-1-(2-methoxyethyl)-3-methyl-1H-pyrazole-4-carboxamide;
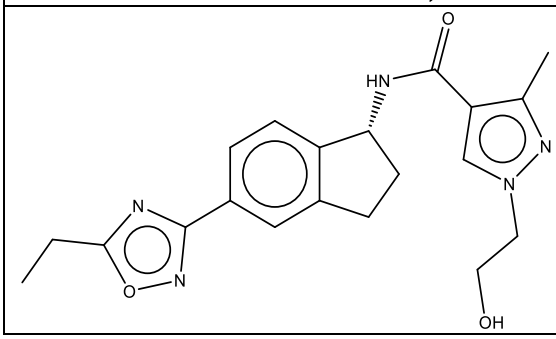	(R)-N-(5-(5-ethyl-1,2,4-oxadiazol-3-yl)-2,3-dihydro-1H-inden-1-yl)-1-(2-hydroxyethyl)-3-methyl-1H-pyrazole-4-carboxamide;

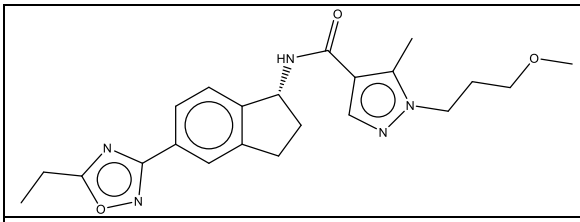	(R)-N-(5-(5-ethyl-1,2,4-oxadiazol-3-yl)-2,3-dihydro-1H-inden-1-yl)-1-(3-methoxypropyl)-5-methyl-1H-pyrazole-4-carboxamide;
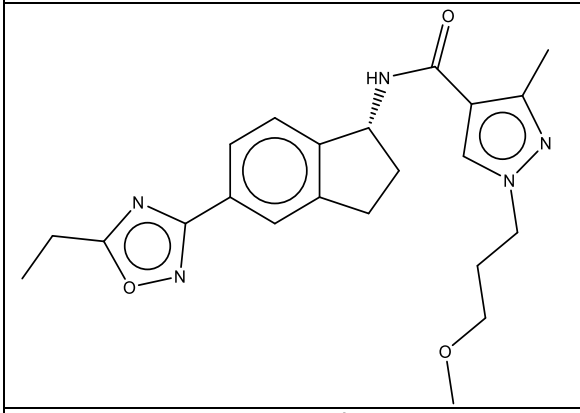	(R)-N-(5-(5-ethyl-1,2,4-oxadiazol-3-yl)-2,3-dihydro-1H-inden-1-yl)-1-(3-methoxypropyl)-5-methyl-1H-pyrazole-4-carboxamide;
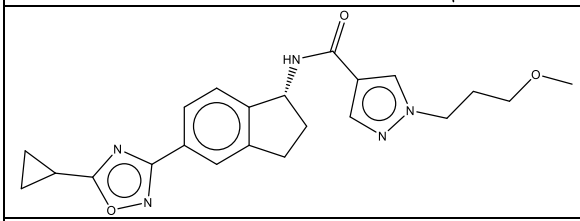	(R)-N-(5-(5-cyclopropyl-1,2,4-oxadiazol-3-yl)-2,3-dihydro-1H-inden-1-yl)-1-(3-methoxypropyl)-1H-pyrazole-4-carboxamide;
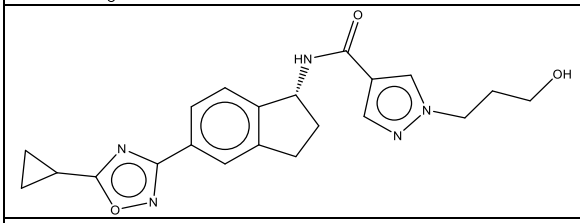	(R)-N-(5-(5-cyclopropyl-1,2,4-oxadiazol-3-yl)-2,3-dihydro-1H-inden-1-yl)-1-(3-hydroxypropyl)-1H-pyrazole-4-carboxamide;
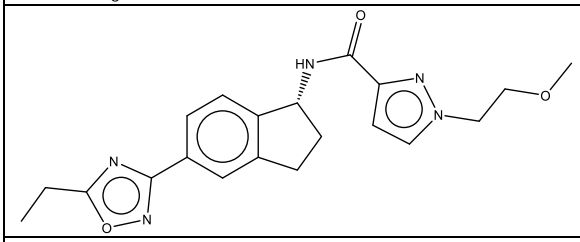	(R)-N-(5-(5-ethyl-1,2,4-oxadiazol-3-yl)-2,3-dihydro-1H-inden-1-yl)-1-(2-methoxyethyl)-1H-pyrazole-3-carboxamide;
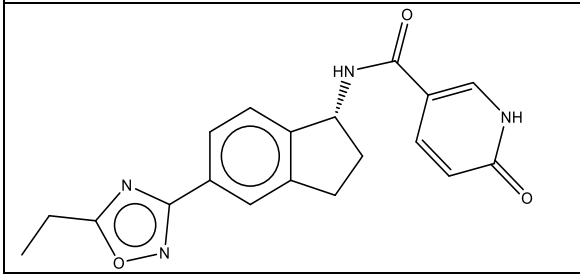	(R)-N-(5-(5-ethyl-1,2,4-oxadiazol-3-yl)-2,3-dihydro-1H-inden-1-yl)-6-oxo-1,6-dihydropyridine-3-carboxamide;

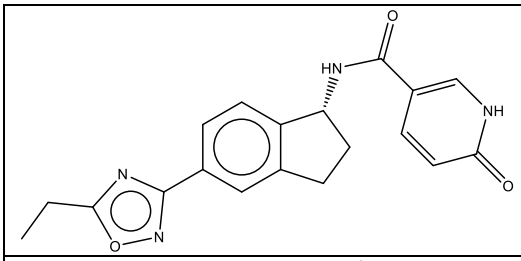	(R)-N-(5-(5-ethyl-1,2,4-oxadiazol-3-yl)-2,3-dihydro-1H-inden-1-yl)-6-oxo-1,6-dihydropyridine-3-carboxamide;
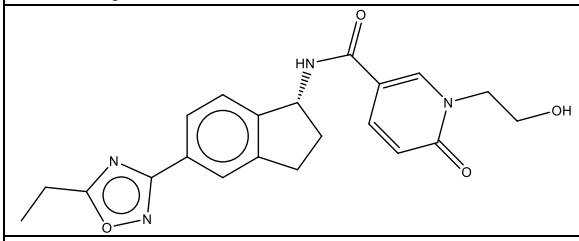	(R)-N-(5-(5-ethyl-1,2,4-oxadiazol-3-yl)-2,3-dihydro-1H-inden-1-yl)-1-(2-hydroxyethyl)-6-oxo-1,6-dihydropyridine-3-carboxamide;
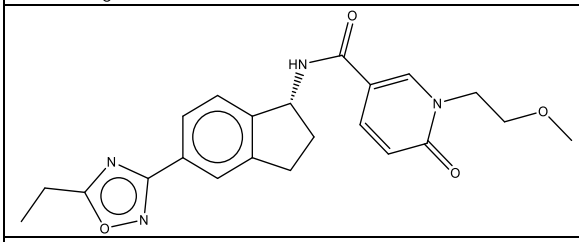	(R)-N-(5-(5-ethyl-1,2,4-oxadiazol-3-yl)-2,3-dihydro-1H-inden-1-yl)-1-(2-methoxyethyl)-6-oxo-1,6-dihydropyridine-3-carboxamide;
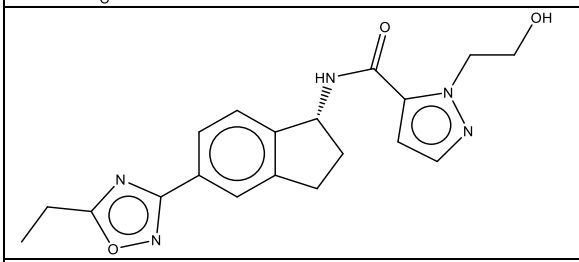	(R)-N-(5-(5-ethyl-1,2,4-oxadiazol-3-yl)-2,3-dihydro-1H-inden-1-yl)-1-(2-hydroxyethyl)-1H-pyrazole-5-carboxamide;
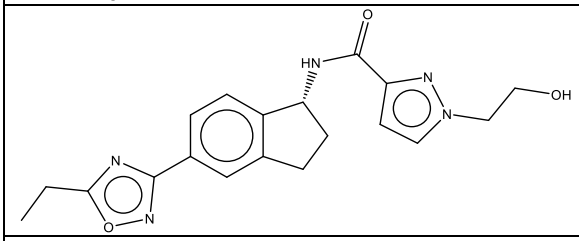	(R)-N-(5-(5-ethyl-1,2,4-oxadiazol-3-yl)-2,3-dihydro-1H-inden-1-yl)-1-(2-hydroxyethyl)-1H-pyrazole-3-carboxamide;
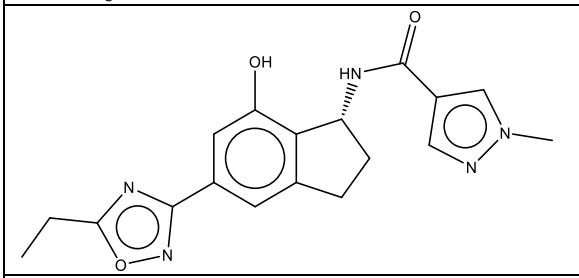	(R)-N-(5-(5-ethyl-1,2,4-oxadiazol-3-yl)-7-hydroxy-2,3-dihydro-1H-inden-1-yl)-1-methyl-1H-pyrazole-4-carboxamide;
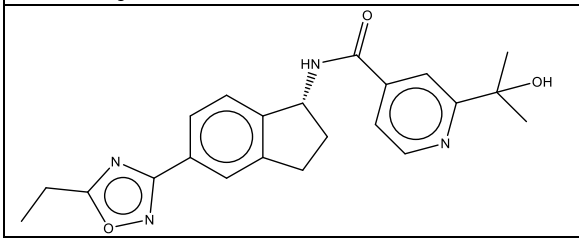	(R)-N-(5-(5-ethyl-1,2,4-oxadiazol-3-yl)-2,3-dihydro-1H-inden-1-yl)-2-(2-hydroxypropan-2-yl)isonicotinamide;

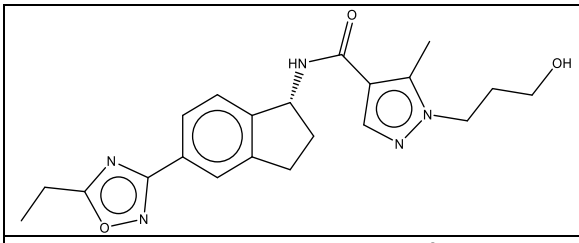	(R)-N-(5-(5-ethyl-1,2,4-oxadiazol-3-yl)-2,3-dihydro-1H-inden-1-yl)-1-(3-hydroxypropyl)-5-methyl-1H-pyrazole-4-carboxamide;
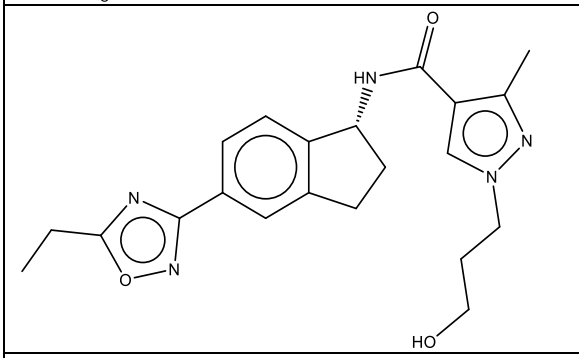	(R)-N-(5-(5-ethyl-1,2,4-oxadiazol-3-yl)-2,3-dihydro-1H-inden-1-yl)-1-(3-hydroxypropyl)-3-methyl-1H-pyrazole-4-carboxamide;
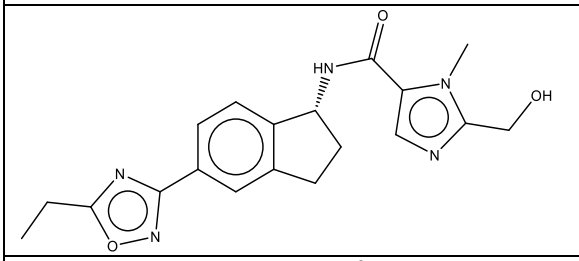	(R)-N-(5-(5-ethyl-1,2,4-oxadiazol-3-yl)-2,3-dihydro-1H-inden-1-yl)-2-(hydroxymethyl)-1-methyl-1H-imidazole-5-carboxamide;
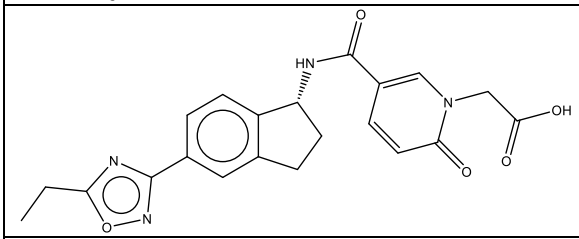	(R)-2-(5-((5-(5-ethyl-1,2,4-oxadiazol-3-yl)-2,3-dihydro-1H-inden-1-yl)carbamoyl)-2-oxopyridin-1(2H)-yl)acetic acid;
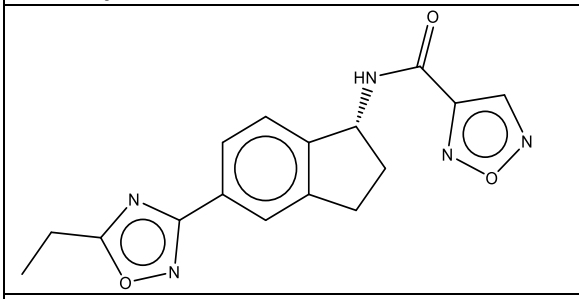	(R)-N-(5-(5-ethyl-1,2,4-oxadiazol-3-yl)-2,3-dihydro-1H-inden-1-yl)-1,2,5-oxadiazole-3-carboxamide;
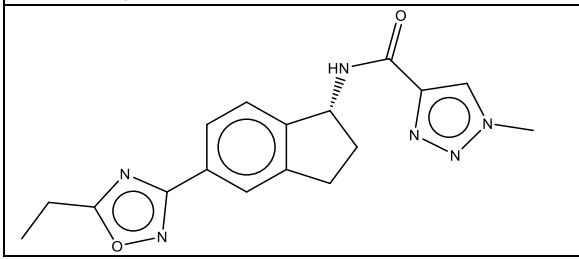	(R)-N-(5-(5-ethyl-1,2,4-oxadiazol-3-yl)-2,3-dihydro-1H-inden-1-yl)-1-methyl-1H-1,2,3-triazole-4-carboxamide;

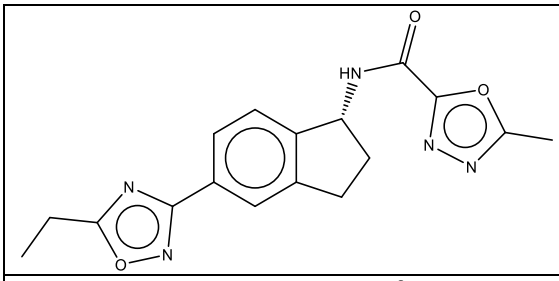	(R)-N-(5-(5-ethyl-1,2,4-oxadiazol-3-yl)-2,3-dihydro-1H-inden-1-yl)-5-methyl-1,3,4-oxadiazole-2-carboxamide;
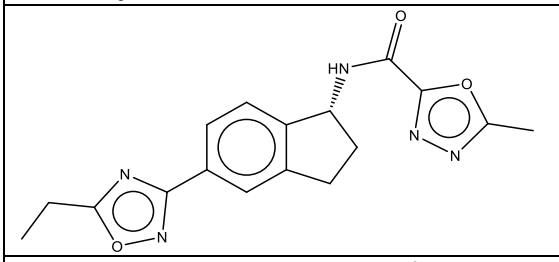	(R)-N-(5-(5-ethyl-1,2,4-oxadiazol-3-yl)-2,3-dihydro-1H-inden-1-yl)-5-methyl-1,3,4-oxadiazole-2-carboxamide;
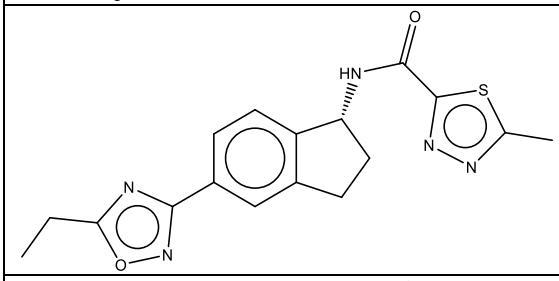	(R)-N-(5-(5-ethyl-1,2,4-oxadiazol-3-yl)-2,3-dihydro-1H-inden-1-yl)-5-methyl-1,3,4-thiadiazole-2-carboxamide;
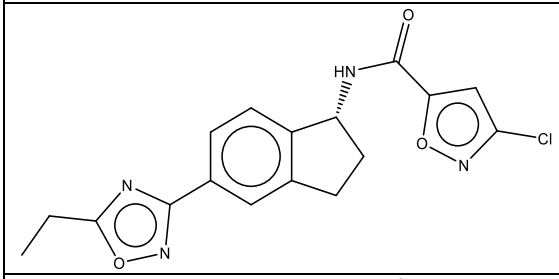	(R)-3-chloro-N-(5-(5-ethyl-1,2,4-oxadiazol-3-yl)-2,3-dihydro-1H-inden-1-yl)isoxazole-5-carboxamide;
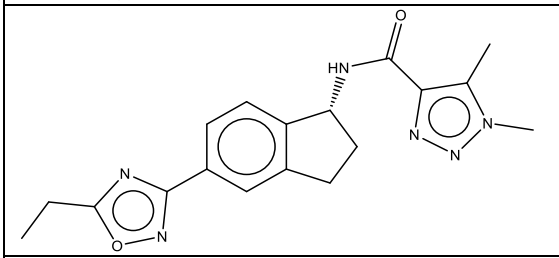	(R)-N-(5-(5-ethyl-1,2,4-oxadiazol-3-yl)-2,3-dihydro-1H-inden-1-yl)-1,5-dimethyl-1H-1,2,3-triazole-4-carboxamide;
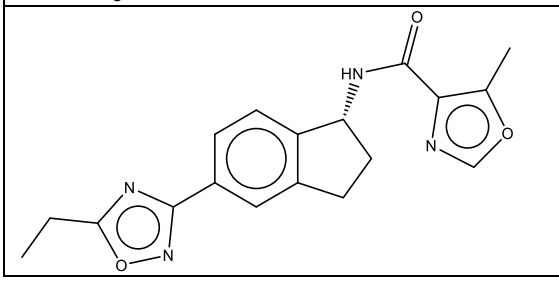	(R)-N-(5-(5-ethyl-1,2,4-oxadiazol-3-yl)-2,3-dihydro-1H-inden-1-yl)-5-methyloxazole-4-carboxamide;

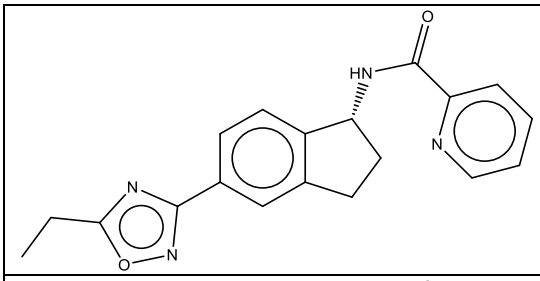	(R)-N-(5-(5-ethyl-1,2,4-oxadiazol-3-yl)-2,3-dihydro-1H-inden-1-yl)picolinamide;
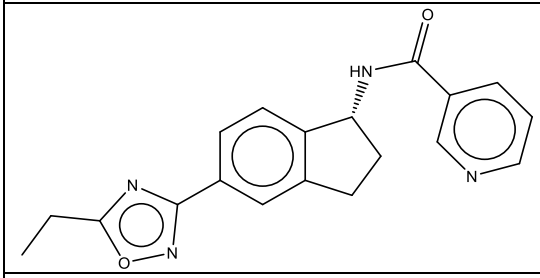	(R)-N-(5-(5-ethyl-1,2,4-oxadiazol-3-yl)-2,3-dihydro-1H-inden-1-yl)nicotinamide;
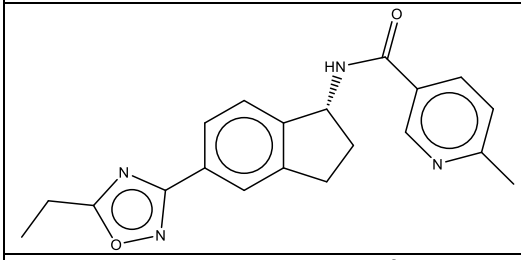	(R)-N-(5-(5-ethyl-1,2,4-oxadiazol-3-yl)-2,3-dihydro-1H-inden-1-yl)-6-methylnicotinamide;
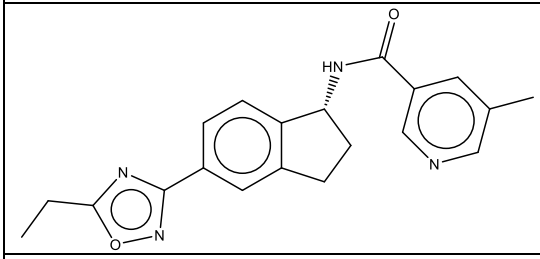	(R)-N-(5-(5-ethyl-1,2,4-oxadiazol-3-yl)-2,3-dihydro-1H-inden-1-yl)-5-methylnicotinamide;
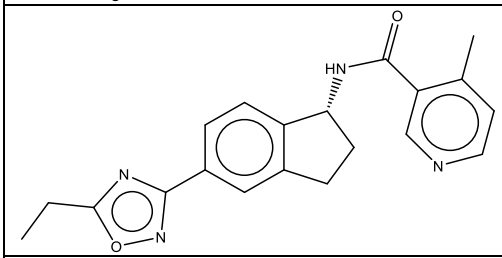	(R)-N-(5-(5-ethyl-1,2,4-oxadiazol-3-yl)-2,3-dihydro-1H-inden-1-yl)-4-methylnicotinamide;
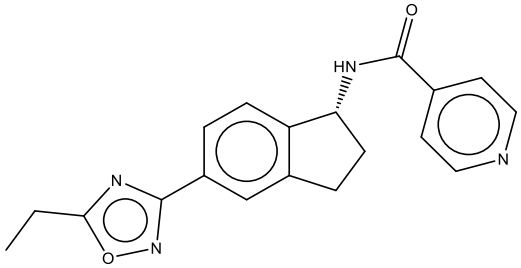	(R)-N-(5-(5-ethyl-1,2,4-oxadiazol-3-yl)-2,3-dihydro-1H-inden-1-yl)isonicotinamide;

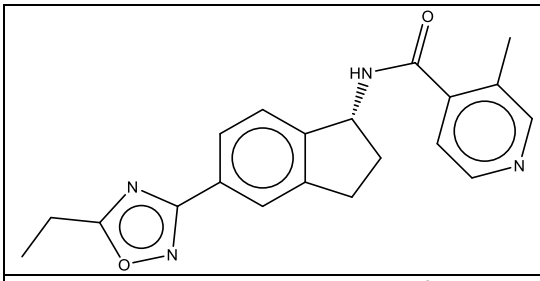	(R)-N-(5-(5-ethyl-1,2,4-oxadiazol-3-yl)-2,3-dihydro-1H-inden-1-yl)-3-methylisonicotinamide;
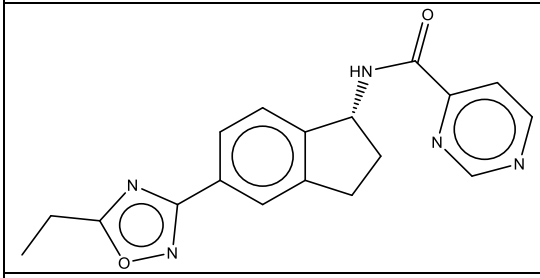	(R)-N-(5-(5-ethyl-1,2,4-oxadiazol-3-yl)-2,3-dihydro-1H-inden-1-yl)pyrimidine-4-carboxamide;
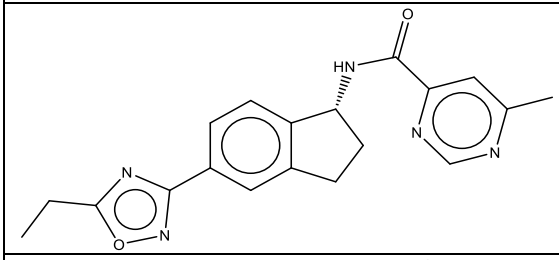	(R)-N-(5-(5-ethyl-1,2,4-oxadiazol-3-yl)-2,3-dihydro-1H-inden-1-yl)-6-methylpyrimidine-4-carboxamide;
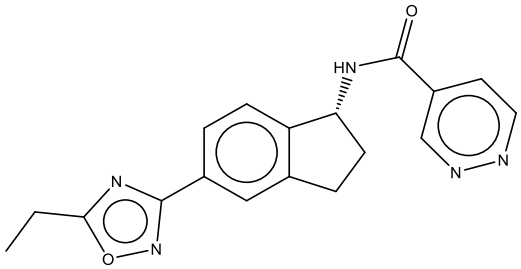	(R)-N-(5-(5-ethyl-1,2,4-oxadiazol-3-yl)-2,3-dihydro-1H-inden-1-yl)pyridazine-4-carboxamide;
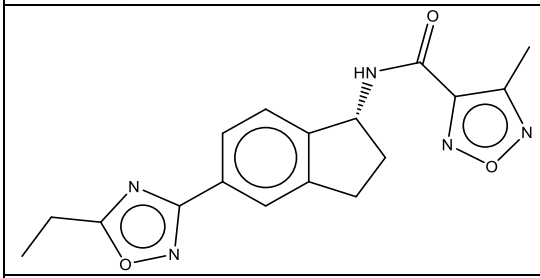	(R)-N-(5-(5-ethyl-1,2,4-oxadiazol-3-yl)-2,3-dihydro-1H-inden-1-yl)-4-methyl-1,2,5-oxadiazole-3-carboxamide;
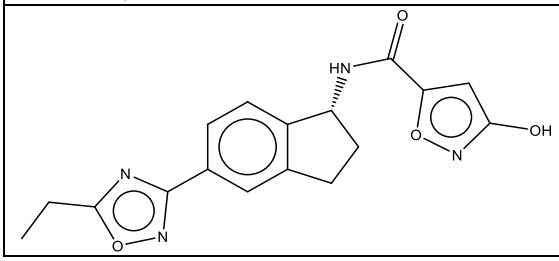	(R)-N-(5-(5-ethyl-1,2,4-oxadiazol-3-yl)-2,3-dihydro-1H-inden-1-yl)-3-hydroxyisoxazole-5-carboxamide;

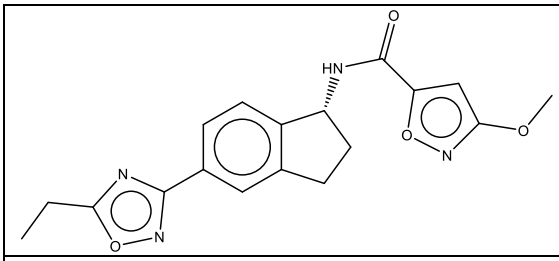	(R)-N-(5-(5-ethyl-1,2,4-oxadiazol-3-yl)-2,3-dihydro-1H-inden-1-yl)-3-methoxyisoxazole-5-carboxamide;
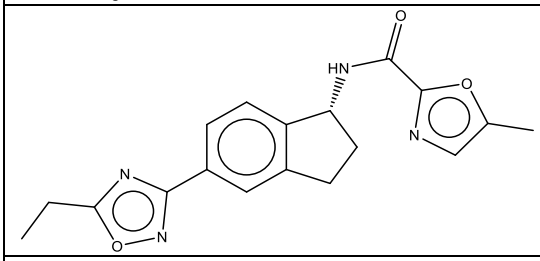	(R)-N-(5-(5-ethyl-1,2,4-oxadiazol-3-yl)-2,3-dihydro-1H-inden-1-yl)-5-methyloxazole-2-carboxamide;
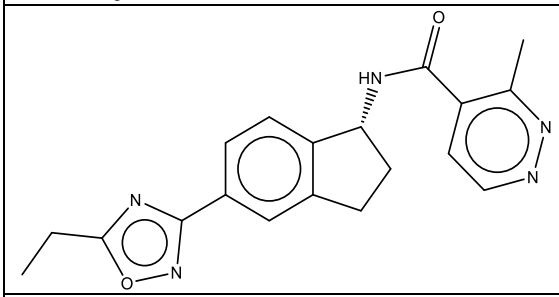	(R)-N-(5-(5-ethyl-1,2,4-oxadiazol-3-yl)-2,3-dihydro-1H-inden-1-yl)-3-methylpyridazine-4-carboxamide;
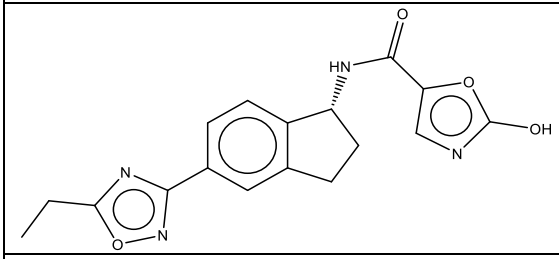	(R)-N-(5-(5-ethyl-1,2,4-oxadiazol-3-yl)-2,3-dihydro-1H-inden-1-yl)-2-hydroxyoxazole-5-carboxamide;
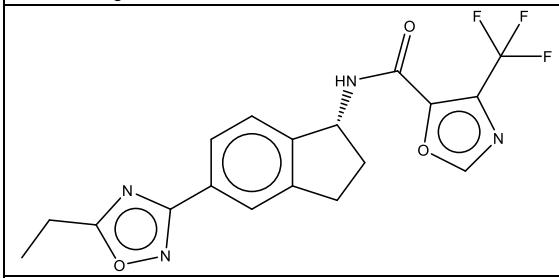	(R)-N-(5-(5-ethyl-1,2,4-oxadiazol-3-yl)-2,3-dihydro-1H-inden-1-yl)-4-(trifluoromethyl)oxazole-5-carboxamide;
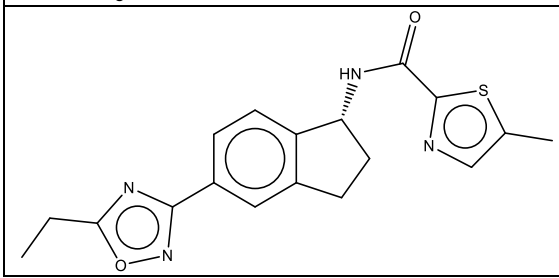	(R)-N-(5-(5-ethyl-1,2,4-oxadiazol-3-yl)-2,3-dihydro-1H-inden-1-yl)-5-methylthiazole-2-carboxamide;

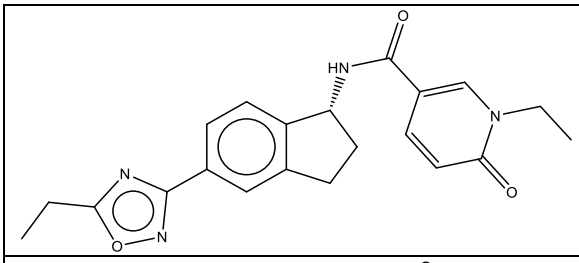	(R)-1-ethyl-N-(5-(5-ethyl-1,2,4-oxadiazol-3-yl)-2,3-dihydro-1H-inden-1-yl)-6-oxo-1,6-dihydropyridine-3-carboxamide;
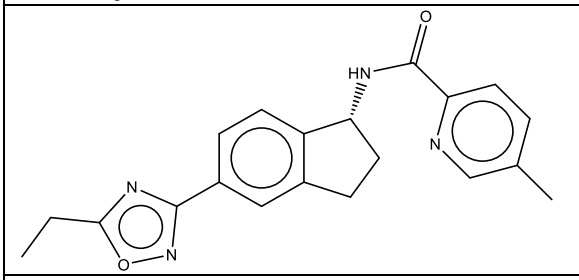	(R)-N-(5-(5-ethyl-1,2,4-oxadiazol-3-yl)-2,3-dihydro-1H-inden-1-yl)-5-methylpicolinamide;
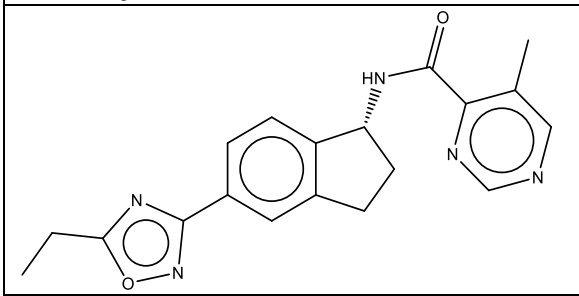	(R)-N-(5-(5-ethyl-1,2,4-oxadiazol-3-yl)-2,3-dihydro-1H-inden-1-yl)-5-methylpyrimidine-4-carboxamide;
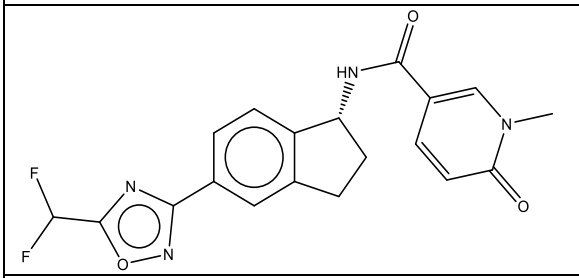	(R)-N-(5-(5-(difluoromethyl)-1,2,4-oxadiazol-3-yl)-2,3-dihydro-1H-inden-1-yl)-1-methyl-6-oxo-1,6-dihydropyridine-3-carboxamide;
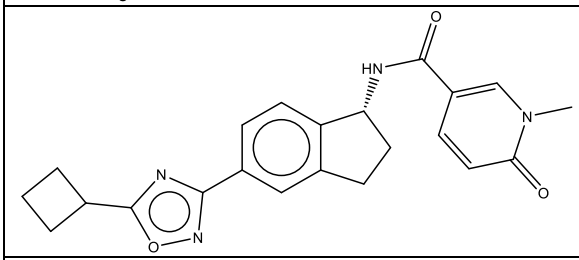	(R)-N-(5-(5-cyclobutyl-1,2,4-oxadiazol-3-yl)-2,3-dihydro-1H-inden-1-yl)-1-methyl-6-oxo-1,6-dihydropyridine-3-carboxamide;
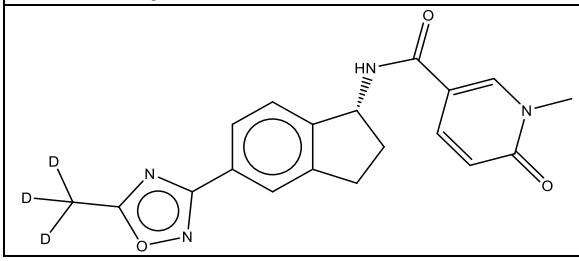	(R)-1-methyl-N-(5-(5-(methyl-d3)-1,2,4-oxadiazol-3-yl)-2,3-dihydro-1H-inden-1-yl)-6-oxo-1,6-dihydropyridine-3-carboxamide;

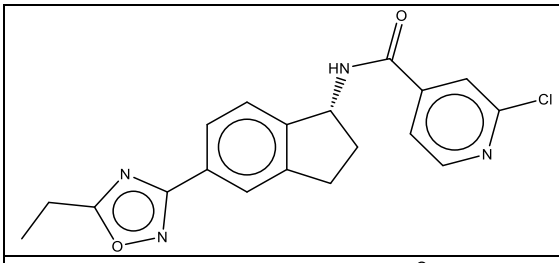	(R)-2-chloro-N-(5-(5-ethyl-1,2,4-oxadiazol-3-yl)-2,3-dihydro-1H-inden-1-yl)isonicotinamide;
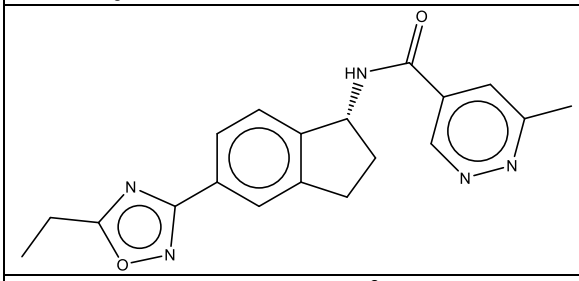	(R)-N-(5-(5-ethyl-1,2,4-oxadiazol-3-yl)-2,3-dihydro-1H-inden-1-yl)-6-methylpyridazine-4-carboxamide;
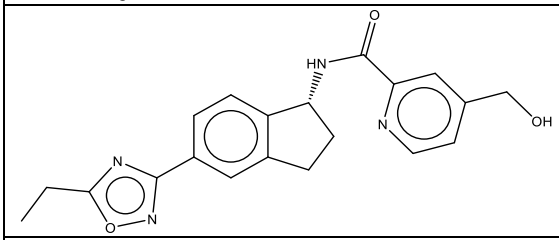	(R)-N-(5-(5-ethyl-1,2,4-oxadiazol-3-yl)-2,3-dihydro-1H-inden-1-yl)-4-(hydroxymethyl)picolinamide;
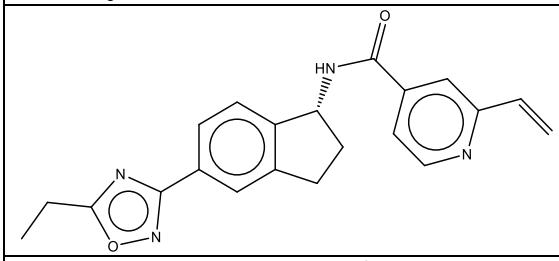	(R)-N-(5-(5-ethyl-1,2,4-oxadiazol-3-yl)-2,3-dihydro-1H-inden-1-yl)-2-vinylisonicotinamide;
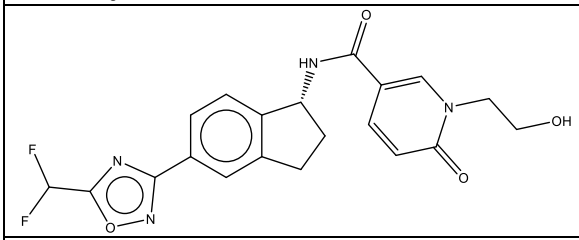	(R)-N-(5-(5-(difluoromethyl)-1,2,4-oxadiazol-3-yl)-2,3-dihydro-1H-inden-1-yl)-1-(2-hydroxyethyl)-6-oxo-1,6-dihydropyridine-3-carboxamide;
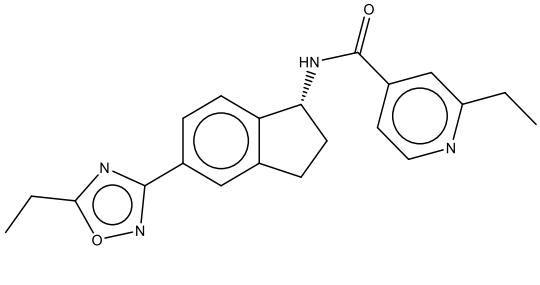	(R)-2-ethyl-N-(5-(5-ethyl-1,2,4-oxadiazol-3-yl)-2,3-dihydro-1H-inden-1-yl)isonicotinamide;

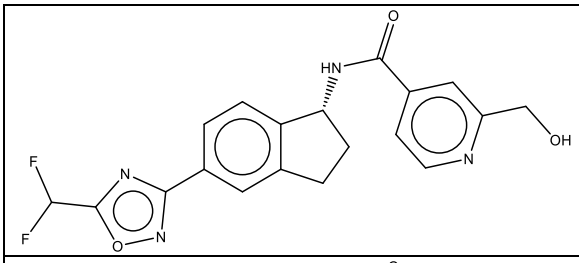	(R)-N-(5-(5-(difluoromethyl)-1,2,4-oxadiazol-3-yl)-2,3-dihydro-1H-inden-1-yl)-2-(hydroxymethyl)isonicotinamide;
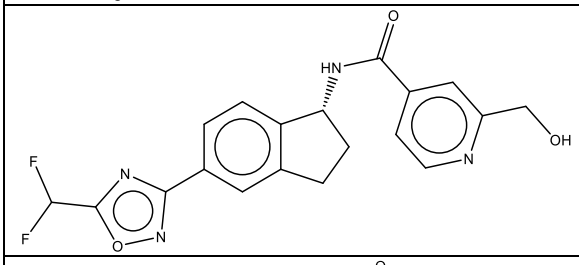	(R)-N-(5-(5-(difluoromethyl)-1,2,4-oxadiazol-3-yl)-2,3-dihydro-1H-inden-1-yl)-2-(hydroxymethyl)isonicotinamide;
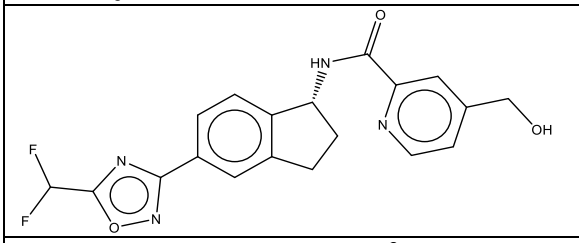	(R)-N-(5-(5-(difluoromethyl)-1,2,4-oxadiazol-3-yl)-2,3-dihydro-1H-inden-1-yl)-4-(hydroxymethyl)picolinamide;
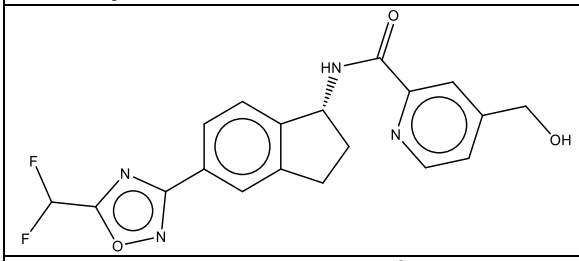	(R)-N-(5-(5-(difluoromethyl)-1,2,4-oxadiazol-3-yl)-2,3-dihydro-1H-inden-1-yl)-4-(hydroxymethyl)picolinamide;
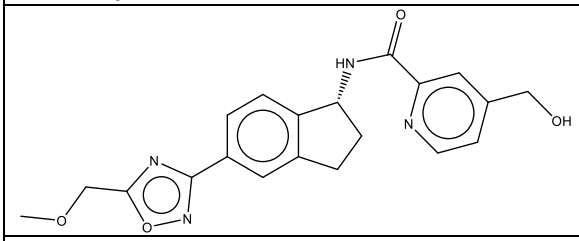	(R)-4-(hydroxymethyl)-N-(5-(5-(methoxymethyl)-1,2,4-oxadiazol-3-yl)-2,3-dihydro-1H-inden-1-yl)picolinamide;
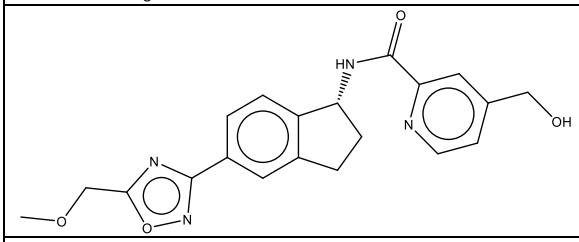	(R)-4-(hydroxymethyl)-N-(5-(5-(methoxymethyl)-1,2,4-oxadiazol-3-yl)-2,3-dihydro-1H-inden-1-yl)picolinamide;
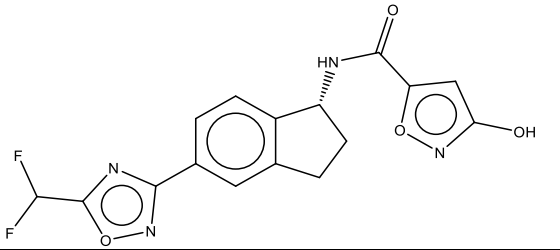	(R)-N-(5-(5-(difluoromethyl)-1,2,4-oxadiazol-3-yl)-2,3-dihydro-1H-inden-1-yl)-3-hydroxyisoxazole-5-carboxamide;

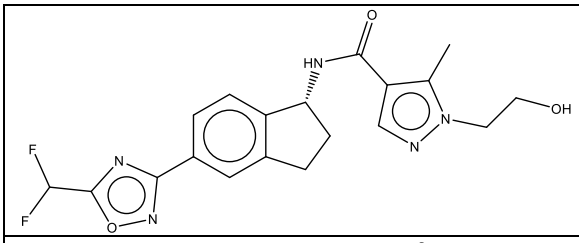	(R)-N-(5-(5-(difluoromethyl)-1,2,4-oxadiazol-3-yl)-2,3-dihydro-1H-inden-1-yl)-1-(2-hydroxyethyl)-5-methyl-1H-pyrazole-4-carboxamide;
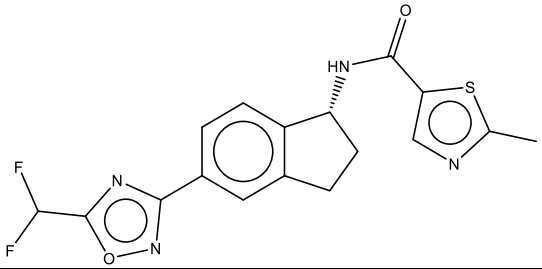	(R)-N-(5-(5-(difluoromethyl)-1,2,4-oxadiazol-3-yl)-2,3-dihydro-1H-inden-1-yl)-2-methylthiazole-5-carboxamide;
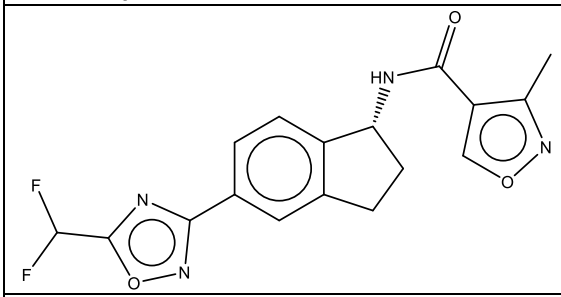	(R)-N-(5-(5-(difluoromethyl)-1,2,4-oxadiazol-3-yl)-2,3-dihydro-1H-inden-1-yl)-3-methylisoxazole-4-carboxamide;
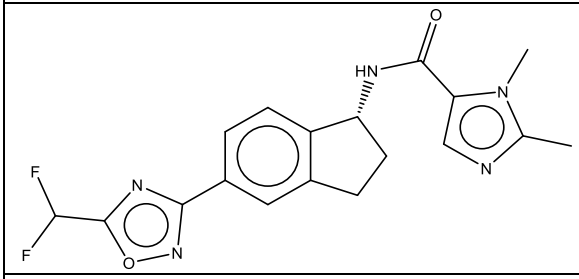	(R)-N-(5-(5-(difluoromethyl)-1,2,4-oxadiazol-3-yl)-2,3-dihydro-1H-inden-1-yl)-1,2-dimethyl-1H-imidazole-5-carboxamide;
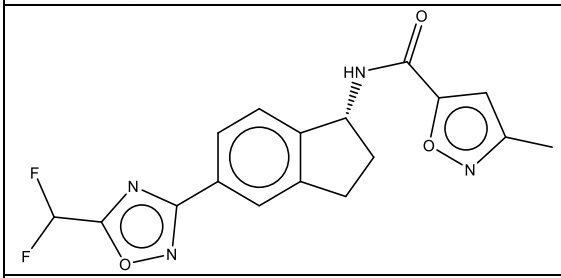	(R)-N-(5-(5-(difluoromethyl)-1,2,4-oxadiazol-3-yl)-2,3-dihydro-1H-inden-1-yl)-3-methylisoxazole-5-carboxamide;
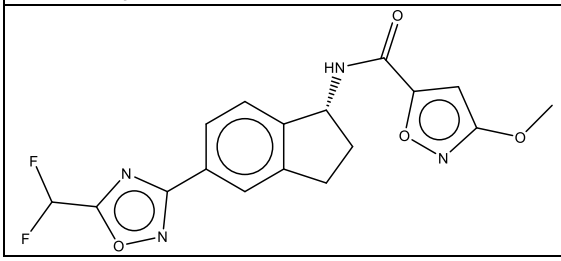	(R)-N-(5-(5-(difluoromethyl)-1,2,4-oxadiazol-3-yl)-2,3-dihydro-1H-inden-1-yl)-3-methoxyisoxazole-5-carboxamide;

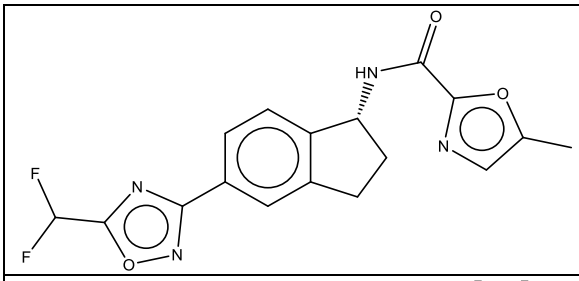	(R)-N-(5-(5-(difluoromethyl)-1,2,4-oxadiazol-3-yl)-2,3-dihydro-1H-inden-1-yl)-5-methyloxazole-2-carboxamide;
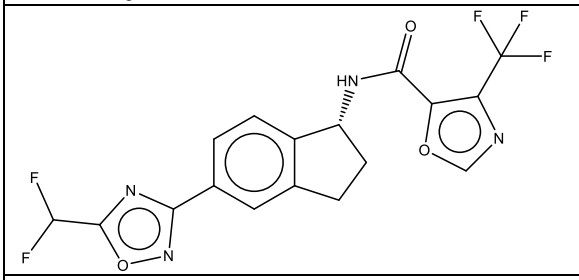	(R)-N-(5-(5-(difluoromethyl)-1,2,4-oxadiazol-3-yl)-2,3-dihydro-1H-inden-1-yl)-4-(trifluoromethyl)oxazole-5-carboxamide;
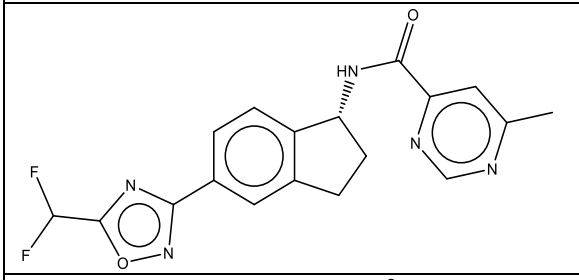	(R)-N-(5-(5-(difluoromethyl)-1,2,4-oxadiazol-3-yl)-2,3-dihydro-1H-inden-1-yl)-6-methylpyrimidine-4-carboxamide;
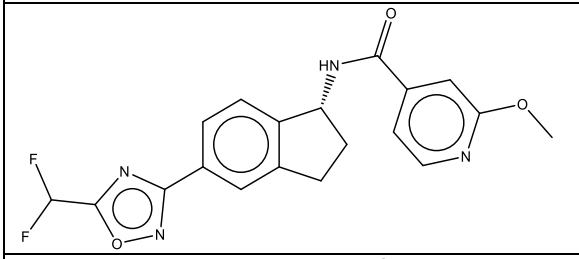	(R)-N-(5-(5-(difluoromethyl)-1,2,4-oxadiazol-3-yl)-2,3-dihydro-1H-inden-1-yl)-2-methoxyisonicotinamide;
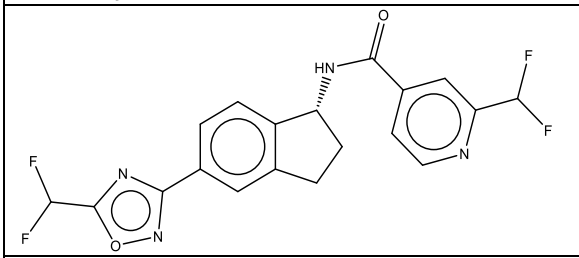	(R)-2-(difluoromethyl)-N-(5-(5-(difluoromethyl)-1,2,4-oxadiazol-3-yl)-2,3-dihydro-1H-inden-1-yl)isonicotinamide;
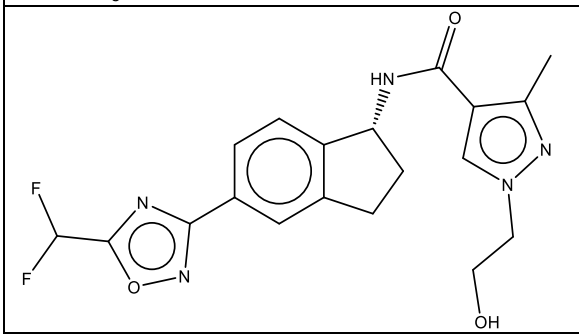	(R)-N-(5-(5-(difluoromethyl)-1,2,4-oxadiazol-3-yl)-2,3-dihydro-1H-inden-1-yl)-1-(2-hydroxyethyl)-3-methyl-1H-pyrazole-4-carboxamide;

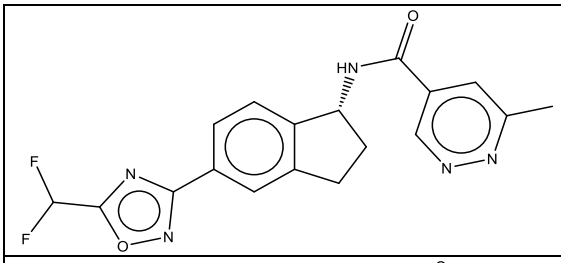	(R)-N-(5-(5-(difluoromethyl)-1,2,4-oxadiazol-3-yl)-2,3-dihydro-1H-inden-1-yl)-6-methylpyridazine-4-carboxamide;
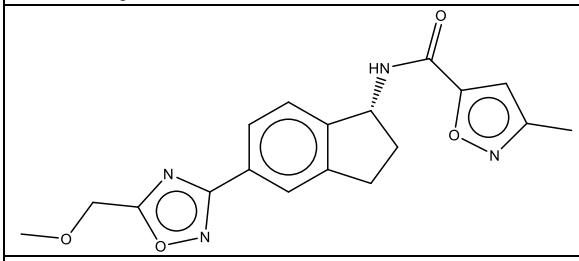	(R)-N-(5-(5-(methoxymethyl)-1,2,4-oxadiazol-3-yl)-2,3-dihydro-1H-inden-1-yl)-3-methylisoxazole-5-carboxamide;
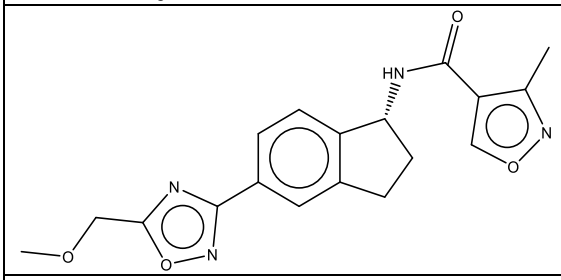	(R)-N-(5-(5-(methoxymethyl)-1,2,4-oxadiazol-3-yl)-2,3-dihydro-1H-inden-1-yl)-3-methylisoxazole-4-carboxamide;
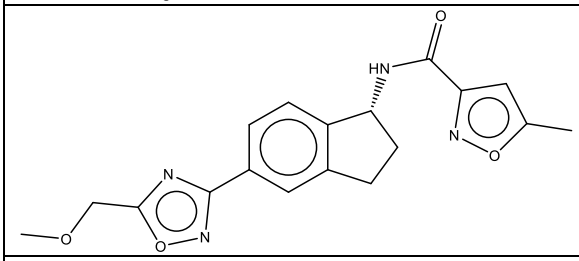	(R)-N-(5-(5-(methoxymethyl)-1,2,4-oxadiazol-3-yl)-2,3-dihydro-1H-inden-1-yl)-5-methylisoxazole-3-carboxamide;
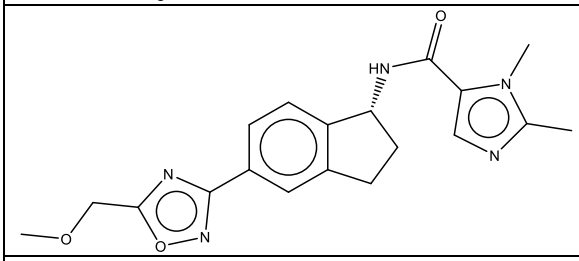	(R)-N-(5-(5-(methoxymethyl)-1,2,4-oxadiazol-3-yl)-2,3-dihydro-1H-inden-1-yl)-1,2-dimethyl-1H-imidazole-5-carboxamide;
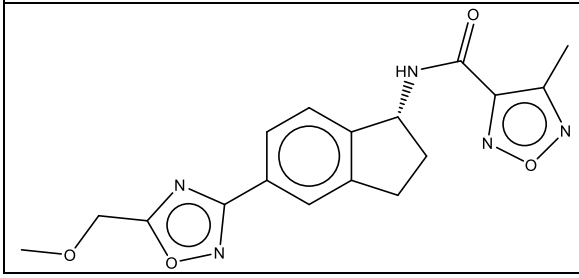	(R)-N-(5-(5-(methoxymethyl)-1,2,4-oxadiazol-3-yl)-2,3-dihydro-1H-inden-1-yl)-4-methyl-1,2,5-oxadiazole-3-carboxamide;

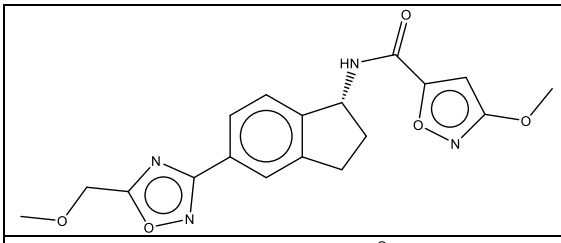	(R)-3-methoxy-N-(5-(5-(methoxymethyl)-1,2,4-oxadiazol-3-yl)-2,3-dihydro-1H-inden-1-yl)isoxazole-5-carboxamide;
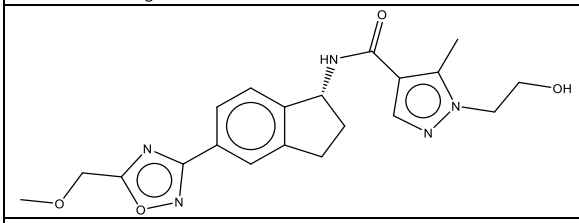	(R)-1-(2-hydroxyethyl)-N-(5-(5-(methoxymethyl)-1,2,4-oxadiazol-3-yl)-2,3-dihydro-1H-inden-1-yl)-5-methyl-1H-pyrazole-4-carboxamide;
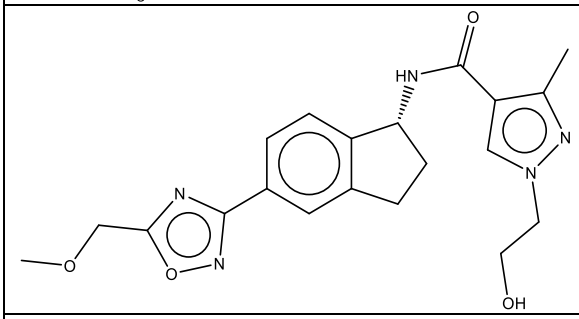	(R)-1-(2-hydroxyethyl)-N-(5-(5-(methoxymethyl)-1,2,4-oxadiazol-3-yl)-2,3-dihydro-1H-inden-1-yl)-3-methyl-1H-pyrazole-4-carboxamide;
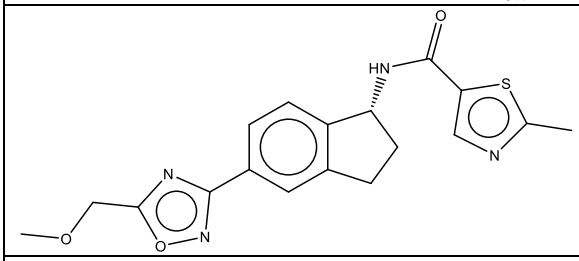	(R)-N-(5-(5-(methoxymethyl)-1,2,4-oxadiazol-3-yl)-2,3-dihydro-1H-inden-1-yl)-2-methylthiazole-5-carboxamide;
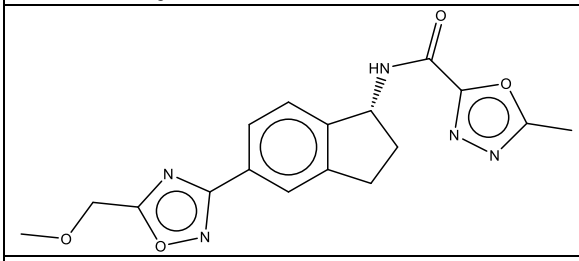	(R)-N-(5-(5-(methoxymethyl)-1,2,4-oxadiazol-3-yl)-2,3-dihydro-1H-inden-1-yl)-5-methyl-1,3,4-oxadiazole-2-carboxamide;
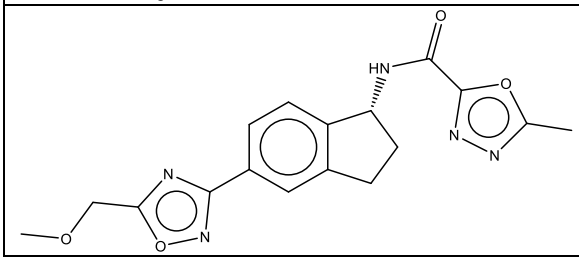	(R)-N-(5-(5-(methoxymethyl)-1,2,4-oxadiazol-3-yl)-2,3-dihydro-1H-inden-1-yl)-5-methyl-1,3,4-oxadiazole-2-carboxamide;

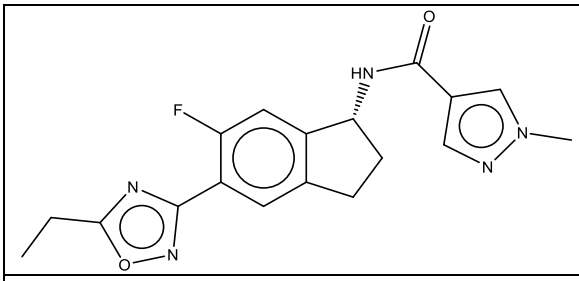	(R)-N-(5-(5-ethyl-1,2,4-oxadiazol-3-yl)-6-fluoro-2,3-dihydro-1H-inden-1-yl)-1-methyl-1H-pyrazole-4-carboxamide;
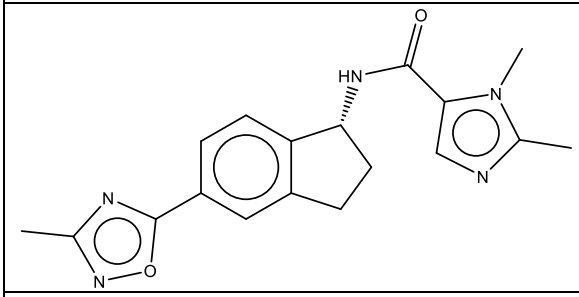	(R)-1,2-dimethyl-N-(5-(3-methyl-1,2,4-oxadiazol-5-yl)-2,3-dihydro-1H-inden-1-yl)-1H-imidazole-5-carboxamide;
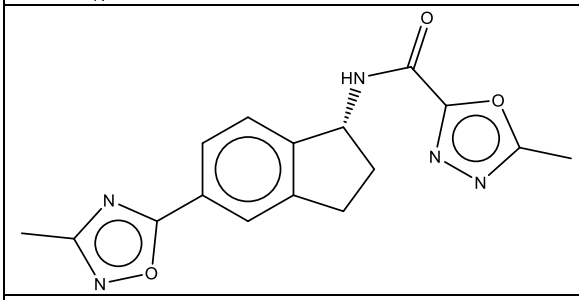	(R)-5-methyl-N-(5-(3-methyl-1,2,4-oxadiazol-5-yl)-2,3-dihydro-1H-inden-1-yl)-1,3,4-oxadiazole-2-carboxamide;
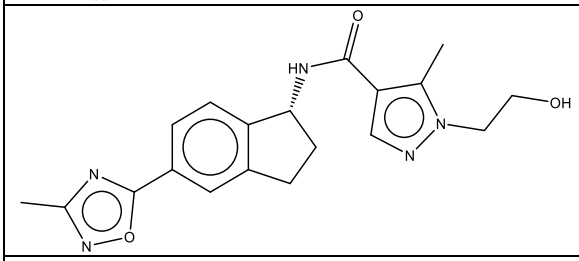	(R)-1-(2-hydroxyethyl)-5-methyl-N-(5-(3-methyl-1,2,4-oxadiazol-5-yl)-2,3-dihydro-1H-inden-1-yl)-1H-pyrazole-4-carboxamide;
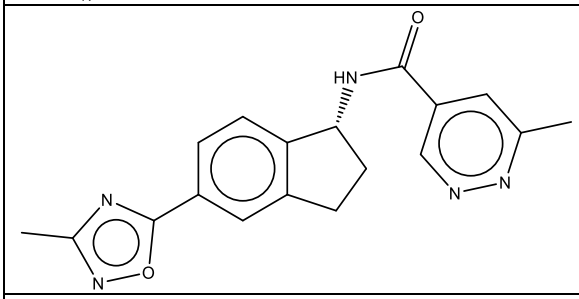	(R)-6-methyl-N-(5-(3-methyl-1,2,4-oxadiazol-5-yl)-2,3-dihydro-1H-inden-1-yl)pyridazine-4-carboxamide;
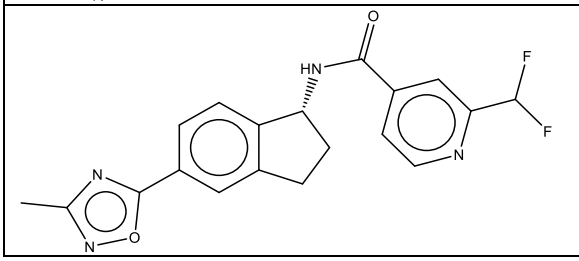	(R)-2-(difluoromethyl)-N-(5-(3-methyl-1,2,4-oxadiazol-5-yl)-2,3-dihydro-1H-inden-1-yl)isonicotinamide;

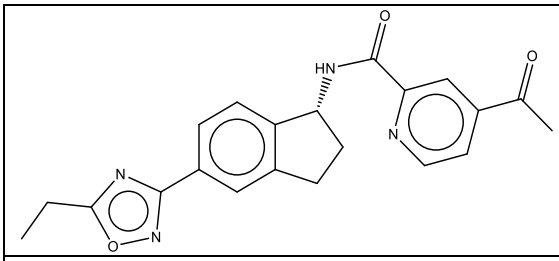	(R)-4-acetyl-N-(5-(5-ethyl-1,2,4-oxadiazol-3-yl)-2,3-dihydro-1H-inden-1-yl)picolinamide;
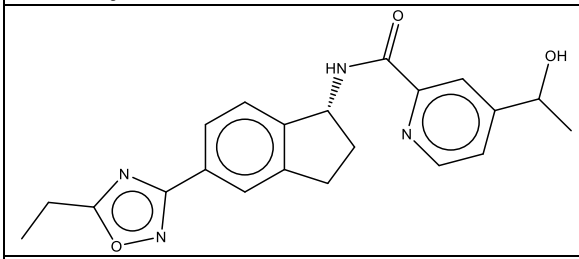	N-((R)-5-(5-ethyl-1,2,4-oxadiazol-3-yl)-2,3-dihydro-1H-inden-1-yl)-4-(1-hydroxyethyl)picolinamide;
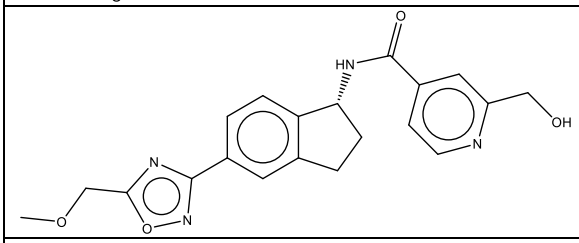	(R)-2-(hydroxymethyl)-N-(5-(5-(methoxymethyl)-1,2,4-oxadiazol-3-yl)-2,3-dihydro-1H-inden-1-yl)isonicotinamide;
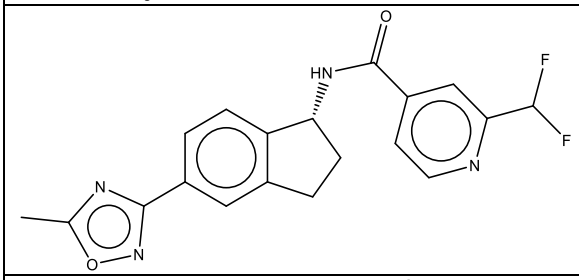	(R)-2-(difluoromethyl)-N-(5-(5-methyl-1,2,4-oxadiazol-3-yl)-2,3-dihydro-1H-inden-1-yl)isonicotinamide;
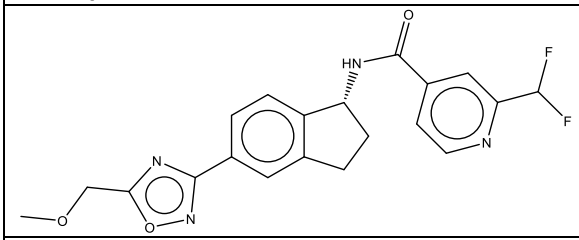	(R)-2-(difluoromethyl)-N-(5-(5-(methoxymethyl)-1,2,4-oxadiazol-3-yl)-2,3-dihydro-1H-inden-1-yl)isonicotinamide;
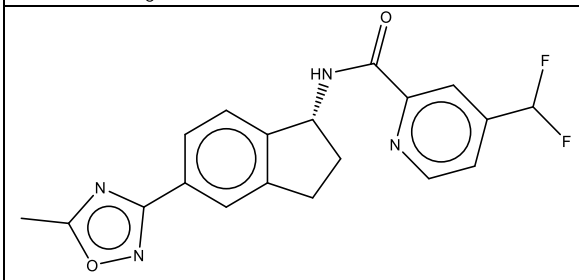	(R)-4-(difluoromethyl)-N-(5-(5-methyl-1,2,4-oxadiazol-3-yl)-2,3-dihydro-1H-inden-1-yl)picolinamide; and

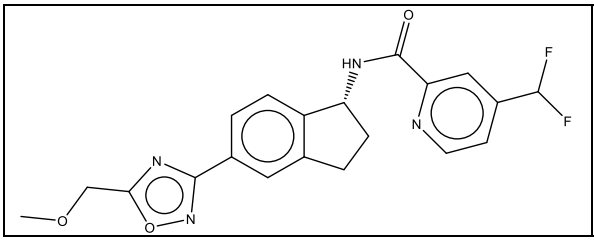	(R)-4-(difluoromethyl)-N-(5-(5-(methoxymethyl)-1,2,4-oxadiazol-3-yl)-2,3-dihydro-1H-inden-1-yl)picolinamide.

[0008c] In a further aspect of the present disclosure, there is provided a pharmaceutical composition comprising a compound disclosed herein, or a pharmaceutically acceptable salt thereof, and a pharmaceutically acceptable excipient.

[0008d] In another aspect of the present disclosure, there is provided a compound disclosed herein, or a pharmaceutically acceptable salt thereof, for use in therapy.

[0008e] In a further aspect of the present disclosure, there is provided a use of a compound disclosed herein, or a pharmaceutically acceptable salt thereof, for the manufacture of a medicament for treating heart disease, wherein the heart disease is hypertrophic cardiomyopathy (HCM) or heart failure with preserved ejection fraction (HFpEF).

[0008f] In another aspect of the present disclosure, there is provided a use of a compound disclosed herein, or a pharmaceutically acceptable salt thereof, for the manufacture of a medicament for inhibiting the cardiac sarcomere.

[0009] In one example, provided is a compound of Formula (I), or a pharmaceutically acceptable salt thereof:

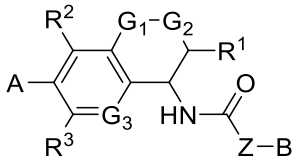

(I),

wherein:

G_1 is $–CR^4R^5–$ or –O–;

G_2 is a bond or $– CR^6R^7–$;

G_3 is $–CR^8–$ or –N–;

R^1, R^3, R^4, R^5, R^6, R^7, and R^8 are each independently H, C_1-C_6 alkyl, halo, or hydroxyl;

R^2 is H, C_2-C_6 alkyl, halo, or hydroxyl;

Z is selected from the group consisting of a bond, C_1-C_6 alkyl, –O–, –N(R^9)–, –R^xO–, –OR^y–, and –R^zS–;

R^9 is H, C_1-C_6 alkyl, or cycloalkyl;

A is selected from the group consisting of substituted C_2 alkynyl, unsubstituted C_2 alkynyl, substituted phenyl, unsubstituted phenyl, and 5- or 6-membered heteroaryl comprising at least one annular N atom, wherein the 5- or 6-membered heteroaryl is unsubstituted or substituted with one or more R^{10} substituents;

each R^{10} is independently selected from the group consisting of substituted or unsubstituted C_1-C_6 alkyl, substituted or unsubstituted C_2-C_6 alkenyl, substituted or unsubstituted C_2-C_6 alkynyl, substituted or unsubstituted cycloalkyl, substituted or unsubstituted heterocycloalkyl, and –C(O)OR^a;

B is selected from the group consisting of H, C_1-C_6 alkyl, cycloalkyl, aryl, heterocycloalkyl, and heteroaryl, wherein the C_1-C_6 alkyl, cycloalkyl, aryl, heterocycloalkyl, or heteroaryl of B is unsubstituted or substituted with one or more R^{11} substituents;

each R^{11} is independently selected from the group consisting of substituted or unsubstituted heterocycloalkyl, substituted or unsubstituted heteroaryl, substituted or unsubstituted cycloalkyl, substituted or unsubstituted aryl, unsubstituted C_1-C_6 alkyl, C_1-C_6 alkyl substituted with one or more R^{12} substituents, substituted or unsubstituted C_2-C_6 alkenyl, substituted or unsubstituted C_2-C_6 alkynyl, halo, $–OR^b$, $–C(O)R^c$, $–C(O)OR^d$, oxo, and $–NR^eR^f$;

each R^{12} is independently selected from the group consisting of halo, $-OR^b$, $–C(O)R^g$, $–C(O)OR^h$, and $–C(O)NR^iR^j$;

each R^a, R^b, R^c, R^d, R^e, R^f, R^g, R^h, R^i, and R^j is independently H or C_1-C_6 alkyl; and

R^x, R^y, and R^z are each C_1-C_6 alkyl,

wherein when A is unsubstituted phenyl or 5-trifluoromethyl-1,2,4-oxadiazolyl, the -Z-B moiety is not $–OC(CH_3)_3$ or 1-ethyl-3-hydroxy-1,5-dihydro-2H-pyrrol-2-onyl.

In some examples, the compound of Formula (I) is a compound of Formula (If):

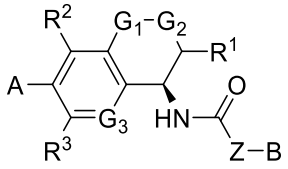

(If).

[0010] In some examples of Formula (I) or any variation thereof, such as Formula (Ia), (Ib), (Ic), (Id), (Ie), (If), (Ig), (Ih), (Ii), (Ij), or (Ik), or a pharmaceutically acceptable salt thereof, R^1, R^2, R^3, R^4, R^5, R^6, R^7, and R^8 are each H.

[0011] In some examples of Formula (I) or any variation thereof, G_1 is $–CR^4R^5–$. In some examples, G_1 is $–CH_2–$. In other examples, G_1 is –O–. In some examples, G_2 is a bond. In some examples, G_2 is– $CR^6R^7–$. In other examples, G_2 is $–CH_2–$. In

some examples, G_3 is $–CR^8–$. In certain examples, G_3 is –CH–. In some examples, G_3 is –N–.

[0012] In some examples of Formula (I) or any variation thereof, R^1, R^2, and R^3 are each H. In some examples, Z is a bond. In some examples, Z is –O–. In other examples, Z is $–N(R^9)–$.

[0013] In some examples of Formula (I) or any variation thereof, A is selected from the group consisting of substituted C_2 alkynyl, unsubstituted C_2 alkynyl, substituted phenyl, unsubstituted phenyl, and 5- or 6- membered heteroaryl comprising at least one annular N atom, wherein the 5- or 6- membered heteroaryl is unsubstituted or substituted with one or more R^{10} substituents; wherein each R^{10} is independently selected from the group consisting of substituted or unsubstituted C_1-C_6 alkyl, substituted or unsubstituted C_2-C_6 alkenyl, substituted or unsubstituted C_2-C_6 alkynyl, substituted or unsubstituted C_3-C_8 cycloalkyl, substituted or unsubstituted 3- to 12-membered heterocycloalkyl, and $–C(O)OR^a$. In some examples, each R^{10} is independently selected from the group consisting of substituted or unsubstituted C_1-C_6 alkyl, substituted or unsubstituted C_2-C_6 alkenyl, substituted or unsubstituted C_2-C_6 alkynyl, substituted or unsubstituted C_3-C_8 cycloalkyl, substituted or unsubstituted 5- to 6-membered heterocycloalkyl, and $–C(O)OR^a$.

[0014] In some examples of Formula (I) or any variation thereof, A is selected from the group consisting of substituted phenyl, unsubstituted phenyl, and 5- or 6- membered heteroaryl comprising at least one annular N atom, wherein the 5- or 6- membered heteroaryl is unsubstituted or substituted with one or more R^{10} substituents. In some examples, A is selected from the group consisting of phenyl, pyrazolyl, oxazolyl, oxadiazolyl, isoxazolyl, tetrazolyl, triazolyl, thiazolyl, pyrimidinyl, pyridinyl, pyrazinyl, and pyridazinyl, each of which is unsubstituted or substituted with one or more R^{10} substituents. In some examples of Formula (I) or any variation thereof, or a pharmaceutically acceptable salt thereof, A is oxadiazolyl or isoxazolyl, each of which is unsubstituted or substituted with one or more R^{10} substituents.

[0015] In some examples of Formula (I) or any variation thereof, A is selected from the group consisting of:

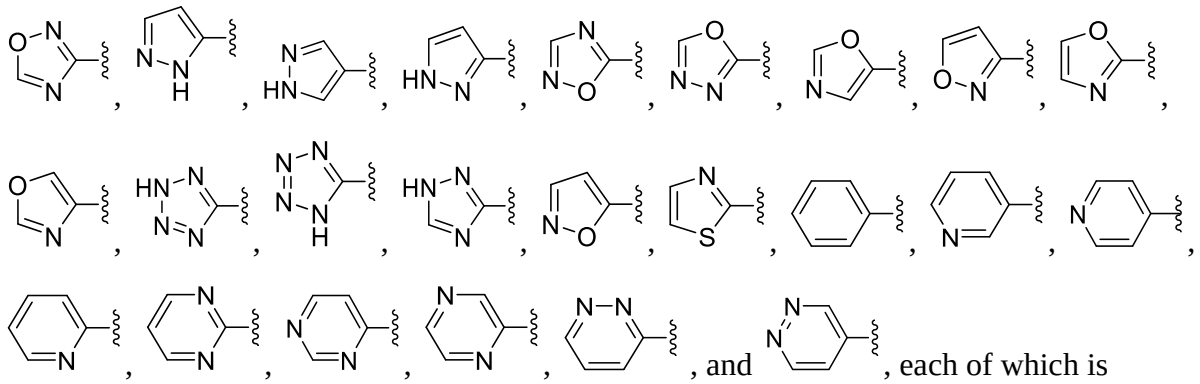

unsubstituted or substituted with one or more R^{10} substituents. In some examples, each C_1-C_6 alkyl, cycloalkyl, or heterocycloalkyl of R^{10} is independently unsubstituted or substituted with one more substituents independently selected from the group consisting of $–OR^k$ and $–OC(O)R^m$, wherein R^k and R^m are each independently H or C_1-C_6 alkyl. In some examples, each R^{10} is independently selected from the group consisting of $–C(O)OCH_3$, methyl, ethyl, isopropyl, difluoromethyl, cyclopropyl, cyclobutyl, and oxetanyl, wherein each methyl, ethyl and isopropyl of R^{10} is independently unsubstituted or substituted with one more substituents independently selected from the group consisting of $–OCH_3$, –OH, and $–OC(O)CH_3$.

[0016] In some examples of Formula (I) or any variation thereof, A is oxadiazolyl, which is unsubstituted or substituted with one substituent selected from the group consisting of methyl, methyl substituted with $–OCH_3$, –OH, or $–OC(O)CH_3$, ethyl, ethyl substituted with $–OCH_3$, –OH, or $–OC(O)CH_3$, isopropyl, isopropyl substituted with $–OCH_3$, –OH, or $–OC(O)CH_3$, difluoromethyl, cyclopropyl, cyclobutyl, oxetanyl, and $-C(O)OCH_3$. In some examples, A is oxadiazolyl, which is unsubstituted or substituted with one substituent selected from the group consisting of methyl, ethyl, isopropyl, difluoromethyl, cyclopropyl, and cyclobutyl.

[0017] In some examples of Formula (I) or any variation thereof, A is isoxazolyl, which is unsubstituted or substituted with one or more substituents selected from the group consisting of methyl, ethyl, and difluoromethyl. In some examples, A is isoxazolyl,

which is unsubstituted or substituted with one substituent selected from the group consisting of methyl, ethyl, and difluoromethyl.

[0018] In some examples of Formula (I) or any variation thereof, A is selected from the group consisting of:

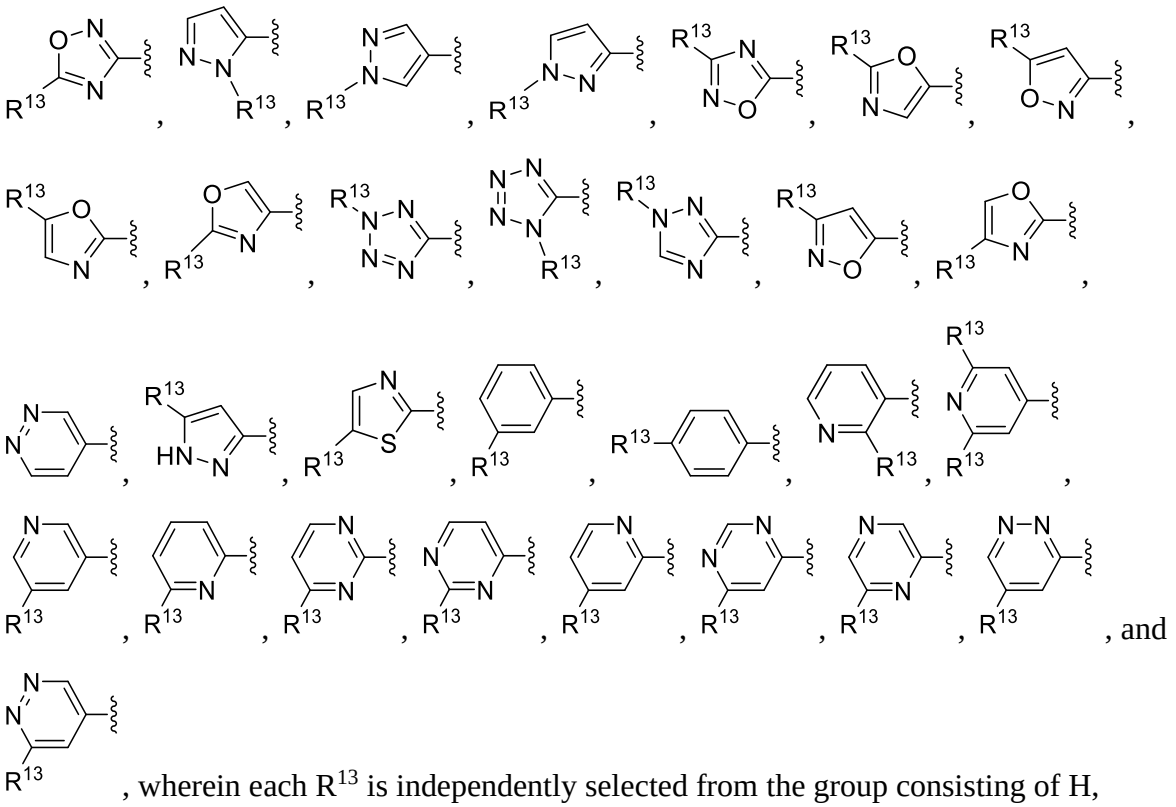

, wherein each R^{13} is independently selected from the group consisting of H, substituted or unsubstituted C_1-C_6 alkyl, substituted or unsubstituted cycloalkyl, substituted or unsubstituted heterocycloalkyl, and $–C(O)OR^a$; and R^a is H or C_1-C_6 alkyl. In some examples, each R^{13} is independently selected from the group consisting of H, $–C(O)OCH_3$, methyl, ethyl, isopropyl, difluoromethyl, cyclopropyl, cyclobutyl, and oxetanyl, wherein each methyl, ethyl and isopropyl of R^{13} is independently unsubstituted or substituted with one more substituents independently selected from the group consisting of $–OCH_3$, –OH, and –OC(O)CH.

[0019] In some examples of Formula (I) or any variation thereof, B is selected from the group consisting of H, C_1-C_6 alkyl, cycloalkyl, aryl, heterocycloalkyl, and heteroaryl, wherein the C_1-C_6 alkyl, cycloalkyl, aryl, heterocycloalkyl, or heteroaryl of B is unsubstituted

or substituted with one or more R^{11} substituents; each R^{11} is independently selected from the group consisting of heterocycloalkyl, heteroaryl, cycloalkyl, aryl, C_1-C_6 alkyl, halo, fluoroalkyl, $–OR^b$, $–C(O)R^c$, $–C(O)OR^d$, oxo, and $–NR^eR^f$, wherein each heterocycloalkyl and heteroaryl of R^{11} is unsubstituted or substituted with one or more substituents selected from the group consisting of C_1-C_6 alkyl, $–C(O)R^n$, $–C(O)OR^p$, and $–C(O)NR^qR^r$; and each R^b, R^c, R^d, R^e, R^f, R^n, R^p, R^q, and R^r is independently H or C_1-C_6 alkyl. In some examples of Formula (I) or any variation thereof, B is selected from the group consisting of H, C_1-C_6 alkyl, C_3-C_8 cycloalkyl, C_6-C_{12} aryl, 3- to 12-membered heterocycloalkyl, and 5- to 10-membered heteroaryl, wherein the C_1-C_6 alkyl, C_3-C_8 cycloalkyl, C_6-C_{12} aryl, 3- to 12-membered heterocycloalkyl, and 5- to 10-membered heteroaryl of B are each unsubstituted or substituted with one or more R^{11} substituents. In some examples, B is unsubstituted or substituted with one or more R^{11} substituents; wherein each R^{11} is independently selected from the group consisting of substituted or unsubstituted 3- to 12-membered heterocycloalkyl, substituted or unsubstituted 5- to 10-membered heteroaryl, substituted or unsubstituted C_3-C_8 cycloalkyl, substituted or unsubstituted C_6-C_{12} aryl, unsubstituted C_1-C_6 alkyl, C_1-C_6 alkyl substituted with one or more R^{12} substituents, substituted or unsubstituted C_2-C_6 alkenyl, substituted or unsubstituted C_2-C_6 alkynyl, halo, $–OR^b$, $–C(O)R^c$, $–C(O)OR^d$, oxo, and $–NR^eR^f$. In some examples, B is unsubstituted or substituted with one or more R^{11} substituents; wherein each R^{11} is independently selected from the group consisting of 3- to 12-membered heterocycloalkyl, 5- to 10-membered heteroaryl, C_3-C_8 cycloalkyl, C_6-C_{12} aryl, C_1-C_6 alkyl, halo, fluoroalkyl, $–OR^b$, $–C(O)R^c$, $–C(O)OR^d$, oxo, and $–NR^eR^f$, wherein each heterocycloalkyl and heteroaryl of R^{11} is unsubstituted or substituted with one or more substituents selected from the group consisting of C_1-C_6 alkyl, $–C(O)R^n$, $–C(O)OR^p$, and $–C(O)NR^qR^r$; and each R^b, R^c, R^d, R^e, R^f, R^n, R^p, R^q, and R^r is independently H or C_1-C_6 alkyl. In some examples, each heterocycloalkyl or heteroaryl of R^{11} comprises 1, 2, 3, 4, or 5 heteroatoms selected from the group consisting of N, O, and S. In some examples of Formula (I) or any variation thereof, B is a phenyl, unsubstituted or substituted with one or more R^{11} substituents. In some examples, B is a 5- to 6-membered heterocycloalkyl, unsubstituted or substituted with one or more R^{11} substituents. In other examples, B is a 5- to 6-membered heteroaryl, unsubstituted or substituted with one or more R^{11} substituents.

[0020] In some examples of Formula (I) or any variation thereof, B is selected from the group consisting of C_1-C_4 alkyl, C_3-C_5 cycloalkyl, 6- to 10-membered aryl (*e.g.*, 6- to 9-membered aryl), 4- to 6-membered heterocycloalkyl containing at least one annular N or O atom, 5- or 6-membered monocyclic heteroaryl containing at least one annular N atom, and 8- or 9-membered bicyclic heteroaryl containing at least one annular N atom, each of which is substituted or unsubstituted. In some examples, B selected from the group consisting of C_1-C_4 alkyl, C_3-C_5 cycloalkyl, 6- to 10-membered aryl (*e.g.*, 6- to 9-membered aryl), 4- to 6-membered heterocycloalkyl comprising at least one annular N or O atom, 5- or 6-membered monocyclic heteroaryl comprising at least one annular N atom, or 8- or 9-membered bicyclic heteroaryl comprising at least one annular N atom, each of which is unsubstituted or substituted with one or more R^{11} substituents; each R^{11} is independently selected from the group consisting of heterocycloalkyl, heteroaryl, cycloalkyl, aryl, C_1-C_6 alkyl, halo, fluoroalkyl, $–OR^b$, $–C(O)R^c$, $–C(O)OR^d$, oxo, and $–NR^eR^f$, wherein each heterocycloalkyl and heteroaryl of R^{11} is unsubstituted or substituted with one or more substituents selected from the group consisting of C_1-C_6 alkyl, $–C(O)R^n$, $–C(O)OR^p$, and $–C(O)NR^qR^r$, and wherein each C_1-C_6 alkyl of R^{11} is unsubstituted or substituted with $-OR^b$; and each R^b, R^c, R^d, R^e, R^f, R^n, R^p, R^q, and R^r is independently H or C_1-C_6 alky.

[0021] In some examples of Formula (I) or any variation thereof, B is selected from the group consisting of methyl, ethyl, isopropyl, isobutyl, tert-butyl, cyclopropyl, cyclobutyl, cyclopentyl, phenyl, indanyl, azetidinyl, oxetanyl, pyrrolidinyl, tetrahydrofuranyl, piperidinyl, piperazinyl, morpholinyl, thiazolyl, triazolyl, imidazolyl, pyrazolyl, tetrazolyl, oxazolyl, isoxazolyl, oxadiazolyl, pyrazinyl, pyridazinyl, pyrimidinyl, pyridinyl, indanyl, pyrrolopyrazolyl and benzoimidazolyl, each of which is unsubstituted or substituted with one or more R^{11} substituents; each R^{11} is independently selected from the group consisting of heterocycloalkyl, heteroaryl, cycloalkyl, aryl, C_1-C_6 alkyl, halo, fluoroalkyl, $–OR^b$, $–C(O)R^c$, $–C(O)OR^d$, oxo, and $–NR^eR^f$, wherein each heterocycloalkyl and heteroaryl of R^{11} is unsubstituted or substituted with one or more substituents selected from the group consisting of C_1-C_6 alkyl, $–C(O)R^n$, $–C(O)OR^p$, and $–C(O)NR^qR^r$, and wherein each C_1-C_6 alkyl of R^{11} is unsubstituted or substituted with $-OR^b$; and each R^b, R^c, R^d, R^e, R^f, R^n, R^p, R^q, and R^r is

independently H or C_1-C_6 alkyl. In some examples, each R^{11} is independently selected from the group consisting of methyl, ethyl, isopropyl, cyclopropyl, difluoromethyl, trifluoromethyl, oxo, -C(O)CH_3, -C(O)OtBu, -OCH_3, -OH, -NH_2, -Cl, oxetanyl, oxadiazolyl, and azetidinyl, wherein each oxadiazolyl and azetidinyl of R^{11} is unsubstituted or substituted with one or more substituents selected from the group consisting of ethyl, –C(O)CH_3, –C(O)OtBu, –C(O)OCH_3, –C(O)$NHCH_3$, –C(O)NH_2, and –OCH_3, and wherein each methyl, ethyl, and isopropyl of R^{11} is unsubstituted or substituted with -OH.

[0022] In some examples of Formula (I) or any variation thereof, B is methyl, pyrazolyl, oxazolyl, tetrazolyl, isoxazolyl, thiazolyl, imidazolyl, or pyridinyl, each of which is unsubstituted or substituted with one or more R^{11} substituents; each R^{11} is independently selected from the group consisting of heterocycloalkyl, heteroaryl, halo, C_1-C_6 alkyl, C_1-C_6 alkyl substituted with one or two R^{12} substituents, cycloalkyl, cycloalkyl substituted with one or two R^{12} substituents, fluoroalkyl, –OR^b, –C(O)R^c, –C(O)OR^d, oxo, and –NR^eR^f; each R^{12} is independently selected from the group consisting of halo, -OR^b, –C(O)R^g, –C(O)OR^h, and –C(O)NR^iR^j; and each R^b, R^c, R^d, R^e, and R^f, R^g, R^h, R^i, and R^j is independently H or C_1-C_6 alkyl. In some examples, B is pyrazolyl, oxazolyl, tetrazolyl, isoxazolyl, thiazolyl, imidazolyl, or pyridinyl, each of which is unsubstituted or substituted with one or more R^{11} substituents; each R^{11} is independently selected from the group consisting of heterocycloalkyl, heteroaryl, halo, C_1-C_6 alkyl, C_1-C_6 alkyl substituted with one or two R^{12} substituents, cycloalkyl, cycloalkyl substituted with one or two R^{12} substituents, fluoroalkyl, –OR^b, oxo, and –NR^eR^f; each R^{12} is independently selected from the group consisting of halo, -OR^b, and –C(O)NR^iR^j; and each R^b, R^e, R^f, R^i, and R^j is independently H or C_1-C_6 alkyl. In some examples, R^b is H.

[0023] In some examples of Formula (I) or any variation thereof, B is selected from the group consisting of :

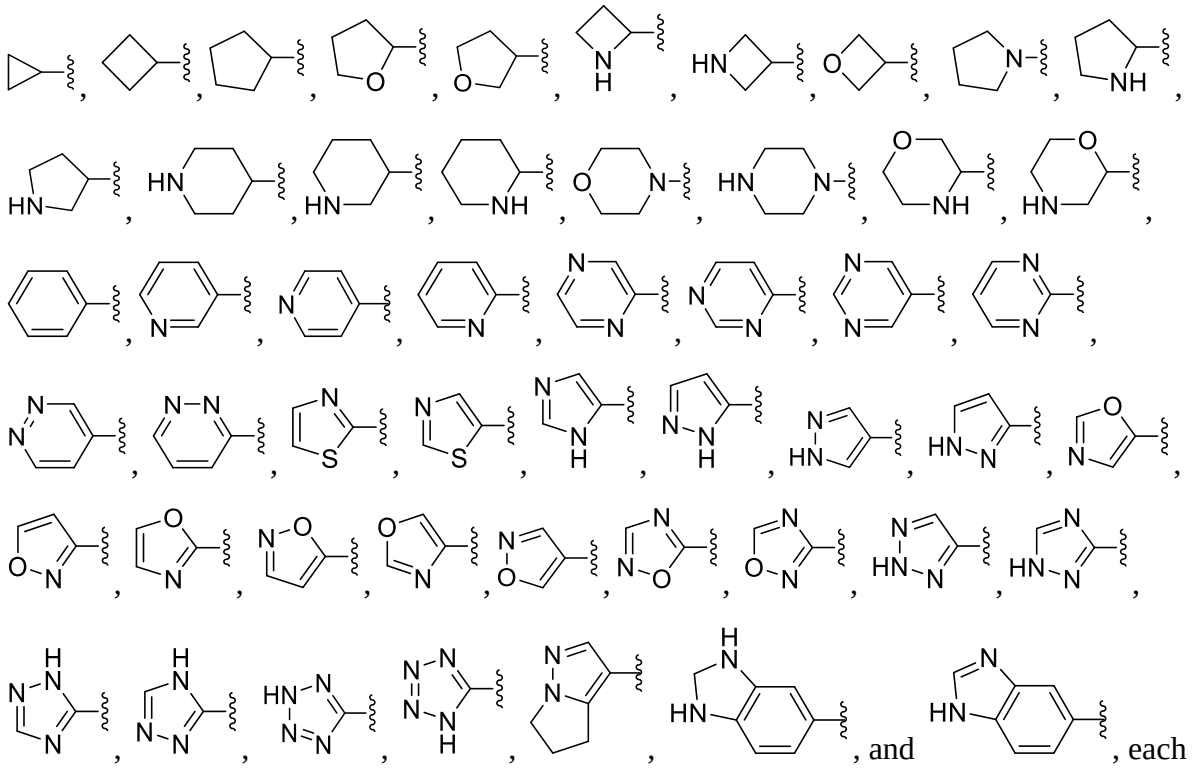

of which is unsubstituted or substituted with one or more R^{11} substituents; each R^{11} is independently selected from the group consisting of heterocycloalkyl, heteroaryl, halo, C_1-C_6 alkyl, C_1-C_6 alkyl substituted with one or two R^{12} substituents, cycloalkyl, cycloalkyl substituted with one or two R^{12} substituents, fluoroalkyl, $–OR^b$, $–C(O)R^c$, $–C(O)OR^d$, oxo, and $–NR^eR^f$; each R^{12} is independently selected from the group consisting of halo, $-OR^b$, $–C(O)R^g$, $–C(O)OR^h$, and $–C(O)NR^iR^j$; and each R^b, R^c, R^d, R^e, and R^f, R^g, R^h, R^i, and R^j is independently H or C_1-C_6 alkyl.

[0024] In some examples of Formula (I) or any variation thereof, B is selected from the group consisting of:

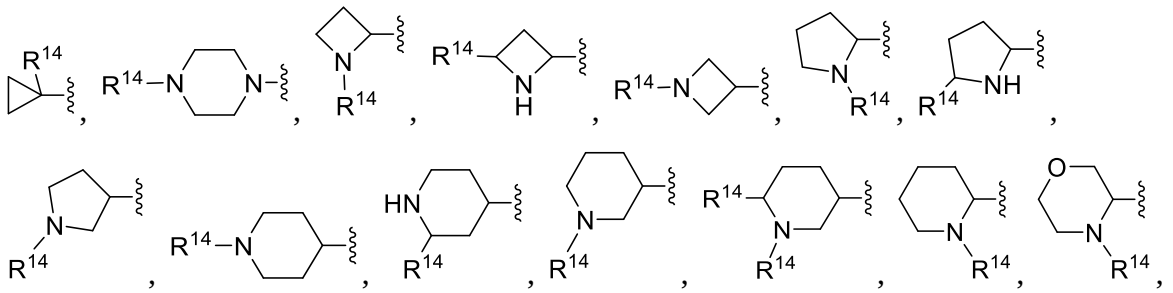

–C(O)R^g, –C(O)OR^h, and –C(O)NR^iR^j; and each R^b, R^c, R^d, R^e, R^f, R^g, R^h, R^i, and R^j, R^n, R^p, R^q, and R^r is independently H or C_1-C_6 alkyl.

[0025] Provided in some examples are compounds selected from the group consisting of compounds of Table 1, or a pharmaceutically acceptable salt thereof.

[0026] Provided in some examples is a pharmaceutical composition containing a compound of Formula (I) or any variation thereof, or a pharmaceutically acceptable salt thereof, and a pharmaceutically acceptable excipient.

[0027] Provided in some examples are methods of treating heart disease in a subject in need thereof, the method including administering to the subject a compound of Formula (I) or any variation thereof, or a pharmaceutically acceptable salt thereof, or a pharmaceutical composition containing a compound of Formula (I) or any variation thereof. In some examples, the heart disease is hypertrophic cardiomyopathy (HCM). In some examples, the HCM is obstructive or nonobstructive or is caused by sarcomeric and/or non-sarcomeric mutations. In some examples, the heart disease is heart failure with preserved ejection fraction (HFpEF). In some examples, the heart disease is selected from the group consisting of diastolic dysfunction, primary or secondary restrictive cardiomyopathy, myocardial infarction and angina pectoris, and left ventricular outflow tract obstruction. In some examples, the heart disease is hypertensive heart disease, congenital heart disease, cardiac ischemia, coronary heart disease, diabetic heart disease, congestive heart failure, right heart failure, cardiorenal syndrome, or infiltrative cardiomyopathy. In some examples, the heart disease is a condition that is or is related to cardiac senescence and/or diastolic dysfunction due to aging. In some examples, the heart disease is a condition that is or is related to left ventricular hypertrophy and/or concentric left ventricular remodeling.

[0028] Provided in other examples are methods of treating a disease or condition associated with HCM in a subject in need thereof, wherein the method involves administering to the subject a compound of Formula (I) or any variation thereof, or a pharmaceutically acceptable salt thereof, or a pharmaceutical composition containing a compound of Formula (I) or any variation thereof. In some examples, the disease or condition is selected from the group

consisting of Fabry's Disease, Danon Disease, mitochondrial cardiomyopathies, and Noonan Syndrome.

[0029] Provided in some examples are methods of treating a disease or condition that is associated with secondary left ventricular wall thickening in a subject in need thereof, wherein the method involves administering to the subject a compound of Formula (I) or any variation thereof, or a pharmaceutically acceptable salt thereof, or a pharmaceutical composition containing a compound of Formula (I) or any variation thereof. In some examples, the disease or condition is selected from the group consisting of hypertension, valvular heart diseases (aortic stenosis, Mitral valve regurgitation), metabolic syndromes (diabetes, obesity), end stage renal disease, scleroderma, sleep apnea, amyloidosis, Fabry's disease, Friedreich Ataxia, Danon disease, Noonan syndrome, and Pompe disease.

[0030] Provided in other examples are methods of treating a disease or condition that is associated with small left ventricular cavity and cavity obliteration, hyperdynamic left ventricular contraction, myocardial ischemia, or cardiac fibrosis. Also provided are methods of treating muscular dystrophies (*e.g.*, Duchenne muscular dystrophy) or glycogen storage diseases.

[0031] Also provided are methods of inhibiting the cardiac sarcomere, wherein the method involves contacting the cardiac sarcomere with a compound of Formula (I) or any variation thereof, or a pharmaceutically acceptable salt thereof, or a pharmaceutical composition containing a compound of Formula (I) or any variation thereof.

DETAILED DESCRIPTION

Definitions

[0032] As used in the present specification, the following words and phrases are generally intended to have the meanings as set forth below, except to the extent that the context in which they are used indicates otherwise.

[0033] Throughout this application, unless the context indicates otherwise, references to a compound of Formula (I) includes all subgroups of Formula (I) defined herein, such as Formula (Ia), (Ib), (Ic), (Id), (Ie), (If), (Ig), (Ih), (Ii), (Ij), and (Ik), including all substructures,

CLAIMS

1. A compound of Formula (I), or a pharmaceutically acceptable salt thereof:

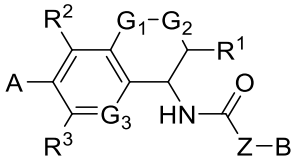

(I),

wherein:

G_1 is $–CR^4R^5–$;

G_2 is a bond;

G_3 is $–CR^8–$;

R^1, R^3, R^4, R^5, and R^8 are each independently H, C_1-C_6 alkyl, halo, or hydroxyl;

R^2 is H, C_2-C_6 alkyl, halo, or hydroxyl;

Z is a bond;

A is 5- or 6- membered heteroaryl comprising at least one annular N atom, wherein the 5- or 6- membered heteroaryl is unsubstituted or substituted with one or more R^{10} substituents;

each R^{10} is independently selected from the group consisting of substituted or unsubstituted C_1-C_6 alkyl, substituted or unsubstituted C_2-C_6 alkenyl, substituted or unsubstituted C_2-C_6 alkynyl, substituted or unsubstituted cycloalkyl, substituted or unsubstituted heterocycloalkyl, and $–C(O)OR^a$;

B is heteroaryl, wherein the heteroaryl of B is unsubstituted or substituted with one or more R^{11} substituents;

each R^{11} is independently selected from the group consisting of substituted or unsubstituted heterocycloalkyl, substituted or unsubstituted heteroaryl, substituted or unsubstituted cycloalkyl, substituted or unsubstituted aryl, unsubstituted C_1-C_6 alkyl, C_1-C_6 alkyl substituted with one or more R^{12} substituents, substituted or unsubstituted C_2-C_6

alkenyl, substituted or unsubstituted C_2-C_6 alkynyl, halo, –OR^b, –$C(O)R^c$, –$C(O)OR^d$, oxo, and –NR^eR^f;

each R^{12} is independently selected from the group consisting of halo, -OR^b, –$C(O)R^g$, –$C(O)OR^h$, and –$C(O)NR^iR^j$; and

each R^a, R^b, R^c, R^d, R^e, R^f, R^g, R^h, R^i, and R^j is independently H or C_1-C_6 alkyl.

2. The compound of claim 1, or a pharmaceutically acceptable salt thereof, wherein the compound of Formula (I) is a compound of Formula (If):

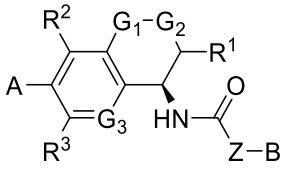

(If).

3. The compound of claim 1, or a pharmaceutically acceptable salt thereof, wherein R^1, R^2, R^3, R^4, R^5, and R^8 are each H.

4. The compound of claim 1, or a pharmaceutically acceptable salt thereof, wherein G_1 is –CH_2–.

5. The compound of claim 1, or a pharmaceutically acceptable salt thereof, wherein G_3 is –CH–.

6. The compound of claim 1, wherein R^1, R^2, and R^3 are each H.

7. The compound of claim 1, or a pharmaceutically acceptable salt thereof, wherein A is 5-membered heteroaryl comprising at least one annular N atom, wherein the 5- membered heteroaryl is unsubstituted or substituted with one or more R^{10} substituents.

8. The compound of claim 1, or a pharmaceutically acceptable salt thereof, wherein A is selected from the group consisting of pyrazolyl, oxazolyl, oxadiazolyl, isoxazolyl, tetrazolyl,

triazolyl, thiazolyl, pyrimidinyl, pyridinyl, pyrazinyl, and pyridazinyl, each of which is unsubstituted or substituted with one or more R^{10} substituents.

9. The compound of claim 1, or a pharmaceutically acceptable salt thereof, wherein A is oxadiazolyl or isoxazolyl, each of which is unsubstituted or substituted with one or more R^{10} substituents.

10. The compound of claim 1, or a pharmaceutically acceptable salt thereof, wherein A is selected from the group consisting of:

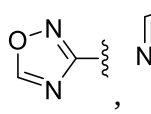, 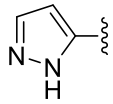, 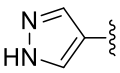, 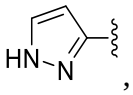, 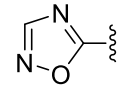, 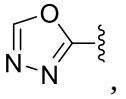, 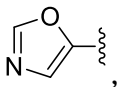, 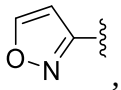, 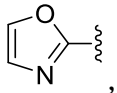,

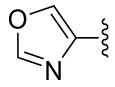, 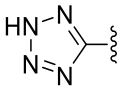, 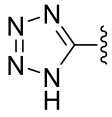, 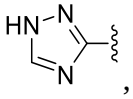, 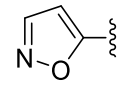, 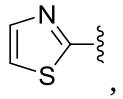, 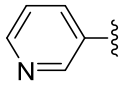, 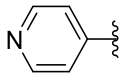, 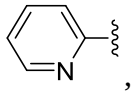,

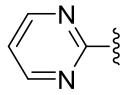, 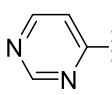, 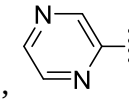, 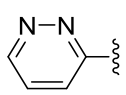, and 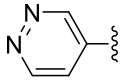, each of which is unsubstituted or substituted with one or more R^{10} substituents.

11. The compound of claim 1, or a pharmaceutically acceptable salt thereof, wherein each C_1-C_6 alkyl, cycloalkyl, or heterocycloalkyl of R^{10} is independently unsubstituted or substituted with one more substituents independently selected from the group consisting of $–OR^k$ and $–OC(O)R^m$, wherein R^k and R^m are each independently H or C_1-C_6 alkyl.

12. The compound of claim 1, or a pharmaceutically acceptable salt thereof, wherein each R^{10} is independently selected from the group consisting of $–C(O)OCH_3$, methyl, ethyl, isopropyl, difluoromethyl, cyclopropyl, cyclobutyl, and oxetanyl,

wherein each methyl, ethyl and isopropyl of R^{10} is independently unsubstituted or substituted with one more substituents independently selected from the group consisting of $–OCH_3$, –OH, and $–OC(O)CH_3$.

13. The compound of claim 1, or a pharmaceutically acceptable salt thereof, wherein A is oxadiazolyl, which is unsubstituted or substituted with one substituent selected from the group consisting of methyl, methyl substituted with $–OCH_3$, –OH, or $–OC(O)CH_3$, ethyl, ethyl substituted with $–OCH_3$, –OH, or $–OC(O)CH_3$, isopropyl, isopropyl substituted with $–OCH_3$, –OH, or $–OC(O)CH_3$, difluoromethyl, cyclopropyl, cyclobutyl, oxetanyl, and $-C(O)OCH_3$.

14. The compound of claim 1, or a pharmaceutically acceptable salt thereof, wherein A is oxadiazolyl, which is unsubstituted or substituted with one substituent selected from the group consisting of methyl, ethyl, isopropyl, difluoromethyl, cyclopropyl, and cyclobutyl.

15. The compound of claim 1, or a pharmaceutically acceptable salt thereof, wherein A is isoxazolyl, which is unsubstituted or substituted with one or more substituents selected from the group consisting of methyl, ethyl, and difluoromethyl.

16. The compound of claim 1, or a pharmaceutically acceptable salt thereof, wherein A is isoxazolyl, which is unsubstituted or substituted with one substituent selected from the group consisting of methyl, ethyl, and difluoromethyl.

17. The compound of claim 1, or a pharmaceutically acceptable salt thereof, wherein A is selected from the group consisting of:

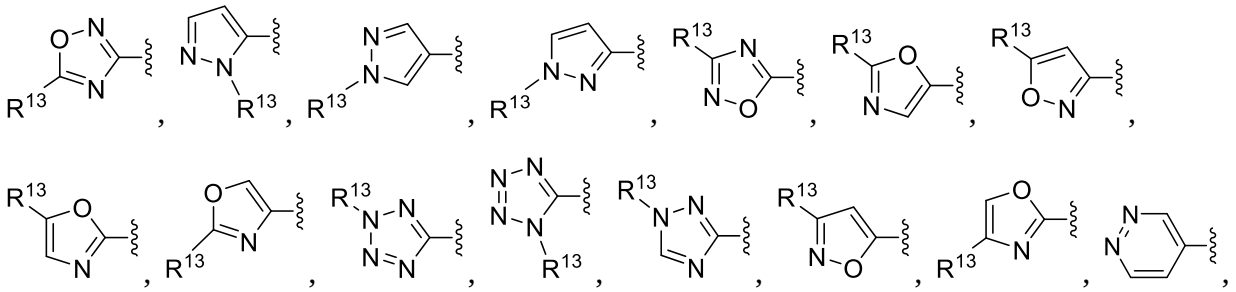

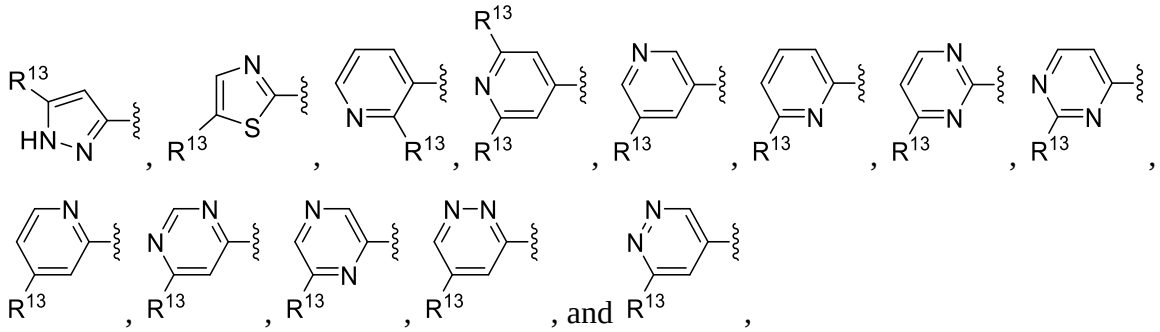

wherein each R^{13} is independently selected from the group consisting of H, substituted or unsubstituted C_1-C_6 alkyl, substituted or unsubstituted cycloalkyl, substituted or unsubstituted heterocycloalkyl, and $–C(O)OR^a$; and R^a is H or C_1-C_6 alkyl.

18. The compound of claim 17, or a pharmaceutically acceptable salt thereof, wherein each R^{13} is independently selected from the group consisting of H, $–C(O)OCH_3$, methyl, ethyl, isopropyl, difluoromethyl, cyclopropyl, cyclobutyl, and oxetanyl,

wherein each methyl, ethyl and isopropyl of R^{13} is independently unsubstituted or substituted with one more substituents independently selected from the group consisting of $–OCH_3$, –OH, and $–OC(O)CH_3$.

19. The compound of claim 1, or a pharmaceutically acceptable salt thereof, wherein B is 5- or 6-membered heteroaryl, wherein 5- or 6-membered heteroaryl of B is unsubstituted or substituted with one or more R^{11} substituents;

each R^{11} is independently selected from the group consisting of heterocycloalkyl, heteroaryl, cycloalkyl, aryl, C_1-C_6 alkyl, halo, fluoroalkyl, $–OR^b$, $–C(O)R^c$, $–C(O)OR^d$, oxo, and $–NR^eR^f$, wherein each heterocycloalkyl and heteroaryl of R^{11} is unsubstituted or substituted with one or more substituents selected from the group consisting of C_1-C_6 alkyl, $–C(O)R^n$, $–C(O)OR^p$, and $–C(O)NR^qR^r$; and

each R^b, R^c, R^d, R^e, R^f, R^n, R^p, R^q, and R^r is independently H or C_1-C_6 alkyl.

20. The compound of claim 1, or a pharmaceutically acceptable salt thereof, wherein B is 5- or 6-membered monocyclic heteroaryl comprising at least one annular N atom or 8- or 9-

membered bicyclic heteroaryl comprising at least one annular N atom, each of which is substituted or unsubstituted.

21. The compound of claim 1, or a pharmaceutically acceptable salt thereof, wherein B is 5- or 6-membered monocyclic heteroaryl comprising at least one annular N atom or 8- or 9-membered bicyclic heteroaryl comprising at least one annular N atom, each of which is unsubstituted or substituted with one or more R^{11} substituents;

each R^{11} is independently selected from the group consisting of heterocycloalkyl, heteroaryl, cycloalkyl, aryl, C_1-C_6 alkyl, halo, fluoroalkyl, $–OR^b$, $–C(O)R^c$, $–C(O)OR^d$, oxo, and $–NR^eR^f$, wherein each heterocycloalkyl and heteroaryl of R^{11} is unsubstituted or substituted with one or more substituents selected from the group consisting of C_1-C_6 alkyl, $–C(O)R^n$, $–C(O)OR^p$, and $–C(O)NR^qR^r$, and wherein each C_1-C_6 alkyl of R^{11} is unsubstituted or substituted with $-OR^b$; and

each R^b, R^c, R^d, R^e, R^f, R^n, R^p, R^q, and R^r is independently H or C_1-C_6 alkyl.

22. The compound of claim 1, or a pharmaceutically acceptable salt thereof, wherein B is selected from the group consisting of thiazolyl, triazolyl, imidazolyl, pyrazolyl, tetrazolyl, oxazolyl, isoxazolyl, oxadiazolyl, pyrazinyl, pyridazinyl, pyrimidinyl, pyridinyl, pyrrolopyrazolyl and benzoimidazolyl, each of which is unsubstituted or substituted with one or more R^{11} substituents;

each R^{11} is independently selected from the group consisting of heterocycloalkyl, heteroaryl, cycloalkyl, aryl, C_1-C_6 alkyl, halo, fluoroalkyl, $–OR^b$, $–C(O)R^c$, $–C(O)OR^d$, oxo, and $–NR^eR^f$, wherein each heterocycloalkyl and heteroaryl of R^{11} is unsubstituted or substituted with one or more substituents selected from the group consisting of C_1-C_6 alkyl, $–C(O)R^n$, $–C(O)OR^p$, and $–C(O)NR^qR^r$, and wherein each C_1-C_6 alkyl of R^{11} is unsubstituted or substituted with $-OR^b$; and

each R^b, R^c, R^d, R^e, R^f, R^n, R^p, R^q, and R^r is independently H or C_1-C_6 alkyl.

23. The compound of claim 1, or a pharmaceutically acceptable salt thereof, wherein each R^{11} is independently selected from the group consisting of methyl, ethyl, isopropyl, cyclopropyl, difluoromethyl, trifluoromethyl, oxo, $-C(O)CH_3$, -C(O)OtBu, $-OCH_3$, -OH, $-NH_2$, -Cl, oxetanyl,

oxadiazolyl, and azetidinyl, wherein each oxadiazolyl and azetidinyl of R^{11} is unsubstituted or substituted with one or more substituents selected from the group consisting of ethyl, –C(O)CH_3, –C(O)OtBu, –C(O)OCH_3, –C(O)$NHCH_3$, –C(O)NH_2, and –OCH_3, and wherein each methyl, ethyl, and isopropyl of R^{11} is unsubstituted or substituted with -OH.

24. The compound of claim 1, or a pharmaceutically acceptable salt thereof, wherein B is pyrazolyl, oxazolyl, tetrazolyl, isoxazolyl, thiazolyl, imidazolyl, or pyridinyl, each of which is unsubstituted or substituted with one or more R^{11} substituents;

each R^{11} is independently selected from the group consisting of heterocycloalkyl, heteroaryl, halo, C_1-C_6 alkyl, C_1-C_6 alkyl substituted with one or two R^{12} substituents, cycloalkyl, cycloalkyl substituted with one or two R^{12} substituents, fluoroalkyl, –OR^b, –C(O)R^c, –C(O)OR^d, oxo, and –NR^eR^f;

each R^{12} is independently selected from the group consisting of halo, -OR^b, –C(O)R^g, –C(O)OR^h, and –C(O)NR^iR^j; and

each R^b, R^c, R^d, R^e, and R^f, R^g, R^h, R^i, and R^j is independently H or C_1-C_6 alkyl.

25. The compound of claim 1, or a pharmaceutically acceptable salt thereof, wherein B is pyrazolyl, oxazolyl, tetrazolyl, isoxazolyl, thiazolyl, imidazolyl, or pyridinyl, each of which is unsubstituted or substituted with one or more R^{11} substituents;

each R^{11} is independently selected from the group consisting of heterocycloalkyl, heteroaryl, halo, C_1-C_6 alkyl, C_1-C_6 alkyl substituted with one or two R^{12} substituents, cycloalkyl, cycloalkyl substituted with one or two R^{12} substituents, fluoroalkyl, –OR^b, oxo, and –NR^eR^f;

each R^{12} is independently selected from the group consisting of halo, -OR^b, and –C(O)NR^iR^j; and

each R^b, R^e, R^f, R^i, and R^j is independently H or C_1-C_6 alkyl.

26. The compound of claim 25, or a pharmaceutically acceptable salt thereof, wherein R^b is H.

27. The compound of claim 1, or a pharmaceutically acceptable salt thereof, wherein B is selected from the group consisting of :

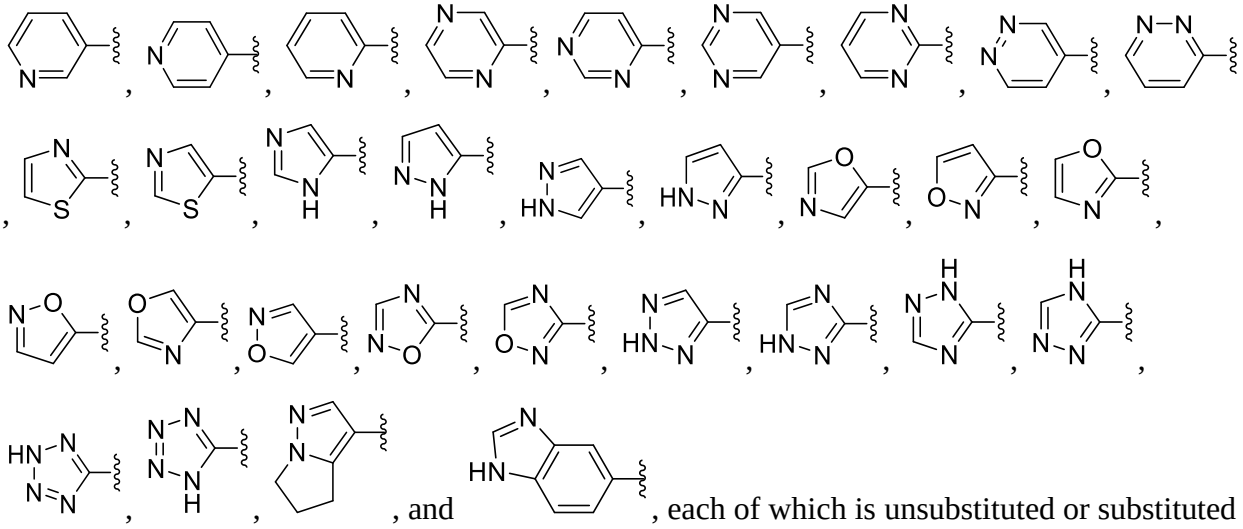

, each of which is unsubstituted or substituted with one or more R^{11} substituents;

each R^{11} is independently selected from the group consisting of heterocycloalkyl, heteroaryl, halo, C_1-C_6 alkyl, C_1-C_6 alkyl substituted with one or two R^{12} substituents, cycloalkyl, cycloalkyl substituted with one or two R^{12} substituents, fluoroalkyl, $–OR^b$, $–C(O)R^c$, $–C(O)OR^d$, oxo, and $–NR^eR^f$;

each R^{12} is independently selected from the group consisting of halo, $-OR^b$, $–C(O)R^g$, $–C(O)OR^h$, and $–C(O)NR^iR^j$; and

each R^b, R^c, R^d, R^e, and R^f, R^g, R^h, R^i, and R^j is independently H or C_1-C_6 alkyl.

28. The compound of claim 1, or a pharmaceutically acceptable salt thereof, wherein B is selected from the group consisting of:

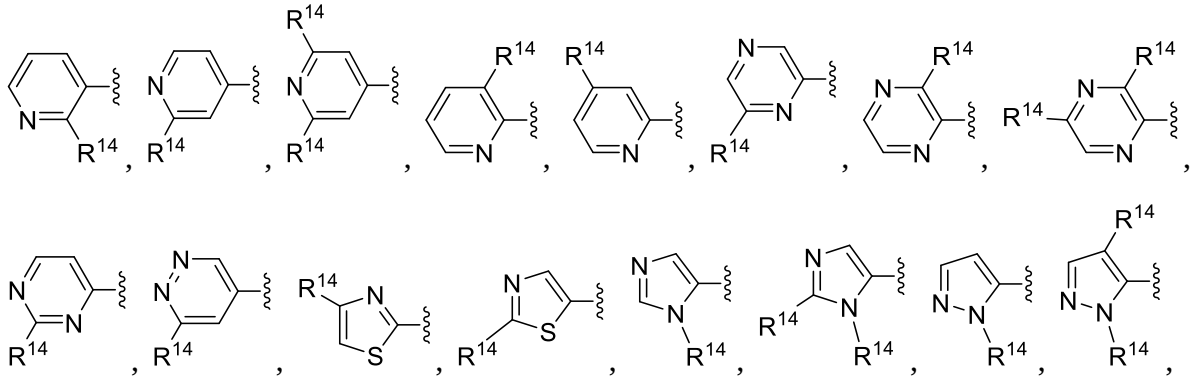

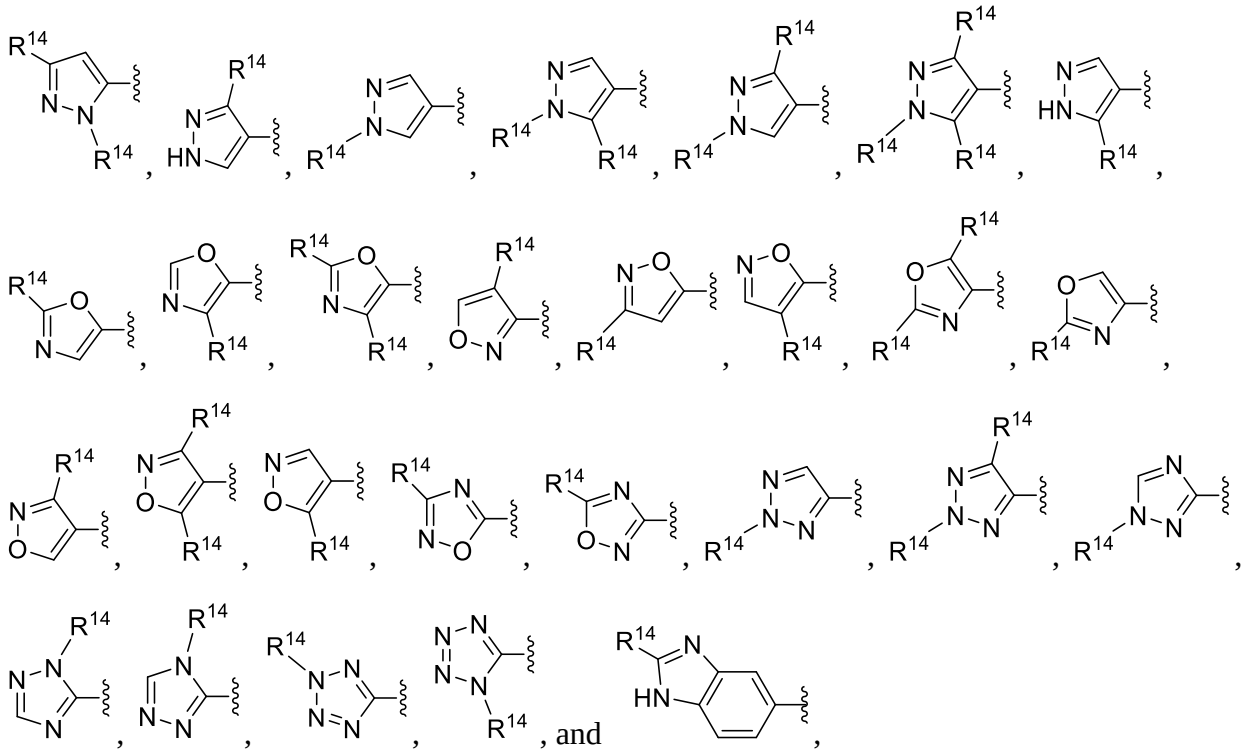

wherein each R^{14} is independently selected from the group consisting of heterocycloalkyl, heteroaryl, cycloalkyl, cycloalkyl substituted with one or two R^{12} substituents, aryl, C_1-C_6 alkyl, C_1-C_6 alkyl substituted with one or two R^{12} substituents, halo, fluoroalkyl, $–OR^b$, $–C(O)R^c$, $–C(O)OR^d$, oxo, and $–NR^eR^f$, wherein each heterocycloalkyl and heteroaryl of R^{14} is unsubstituted or substituted with one or more substituents selected from the group consisting of C_1-C_6 alkyl, $–C(O)R^n$, $–C(O)OR^p$, and $–C(O)NR^qR^r$;

each R^{12} is independently selected from the group consisting of halo, $-OR^b$, $–C(O)R^g$, $–C(O)OR^h$, and $–C(O)NR^iR^j$; and

each R^b, R^c, R^d, R^e, R^f, R^g, R^h, R^i, and R^j, R^n, R^p, R^q, and R^r is independently H or C_1-C_6 alkyl.

29. A compound, or a pharmaceutically acceptable salt thereof, wherein the compound is selected from the group consisting of:

Structure	**Name**

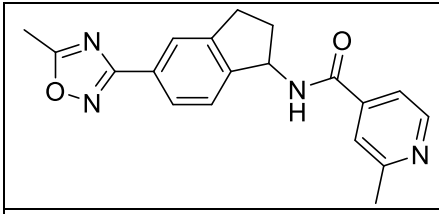	2-methyl-N-(5-(5-methyl-1,2,4-oxadiazol-3-yl)-2,3-dihydro-1H-inden-1-yl)isonicotinamide;
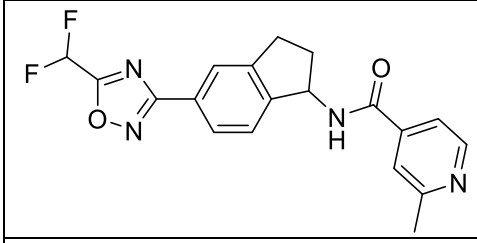	N-(5-(5-(difluoromethyl)-1,2,4-oxadiazol-3-yl)-2,3-dihydro-1H-inden-1-yl)-2-methylisonicotinamide;
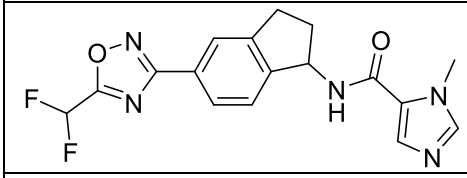	N-(5-(5-(difluoromethyl)-1,2,4-oxadiazol-3-yl)-2,3-dihydro-1H-inden-1-yl)-1-methyl-1H-imidazole-5-carboxamide;
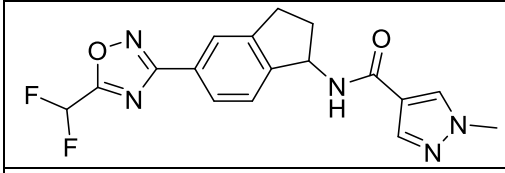	N-(5-(5-(difluoromethyl)-1,2,4-oxadiazol-3-yl)-2,3-dihydro-1H-inden-1-yl)-1-methyl-1H-pyrazole-4-carboxamide;
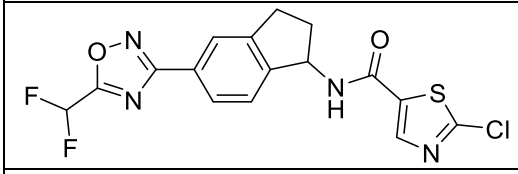	2-chloro-N-(5-(5-(difluoromethyl)-1,2,4-oxadiazol-3-yl)-2,3-dihydro-1H-inden-1-yl)thiazole-5-carboxamide;
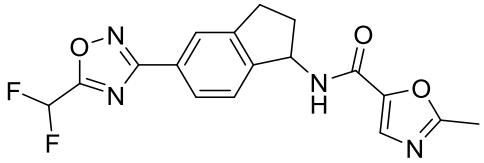	N-(5-(5-(difluoromethyl)-1,2,4-oxadiazol-3-yl)-2,3-dihydro-1H-inden-1-yl)-2-methyloxazole-5-carboxamide;
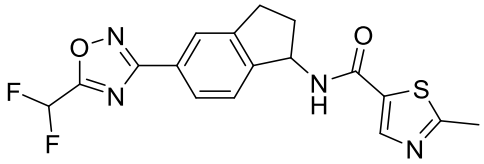	N-(5-(5-(difluoromethyl)-1,2,4-oxadiazol-3-yl)-2,3-dihydro-1H-inden-1-yl)-2-methylthiazole-5-carboxamide;
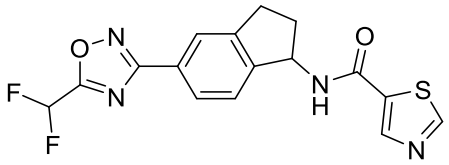	N-(5-(5-(difluoromethyl)-1,2,4-oxadiazol-3-yl)-2,3-dihydro-1H-inden-1-yl)thiazole-5-carboxamide;
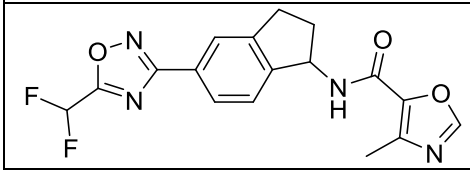	N-(5-(5-(difluoromethyl)-1,2,4-oxadiazol-3-yl)-2,3-dihydro-1H-inden-1-yl)-4-methyloxazole-5-carboxamide;

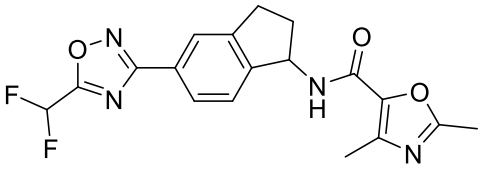	N-(5-(5-(difluoromethyl)-1,2,4-oxadiazol-3-yl)-2,3-dihydro-1H-inden-1-yl)-2,4-dimethyloxazole-5-carboxamide;
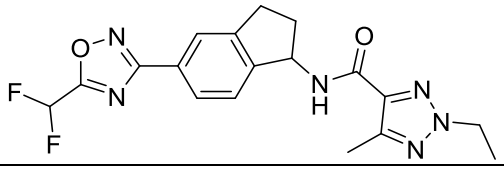	N-(5-(5-(difluoromethyl)-1,2,4-oxadiazol-3-yl)-2,3-dihydro-1H-inden-1-yl)-2-ethyl-5-methyl-2H-1,2,3-triazole-4-carboxamide;
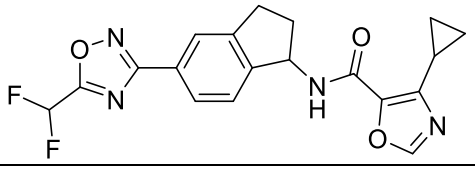	4-cyclopropyl-N-(5-(5-(difluoromethyl)-1,2,4-oxadiazol-3-yl)-2,3-dihydro-1H-inden-1-yl)oxazole-5-carboxamide;
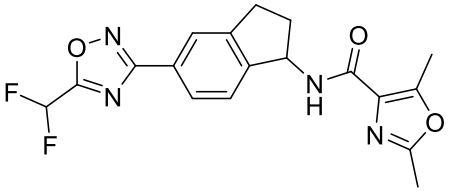	N-(5-(5-(difluoromethyl)-1,2,4-oxadiazol-3-yl)-2,3-dihydro-1H-inden-1-yl)-2,5-dimethyloxazole-4-carboxamide;
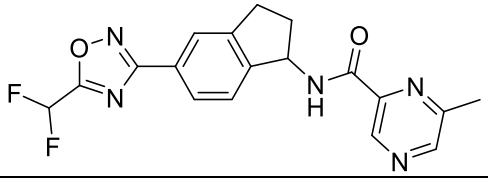	N-(5-(5-(difluoromethyl)-1,2,4-oxadiazol-3-yl)-2,3-dihydro-1H-inden-1-yl)-6-methylpyrazine-2-carboxamide;
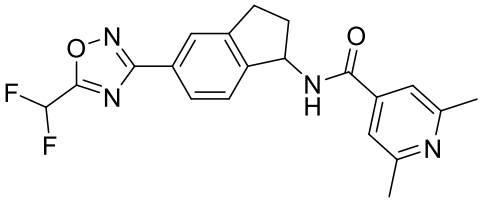	N-(5-(5-(difluoromethyl)-1,2,4-oxadiazol-3-yl)-2,3-dihydro-1H-inden-1-yl)-2,6-dimethylisonicotinamide;
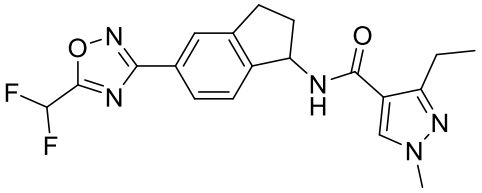	N-(5-(5-(difluoromethyl)-1,2,4-oxadiazol-3-yl)-2,3-dihydro-1H-inden-1-yl)-3-ethyl-1-methyl-1H-pyrazole-4-carboxamide;
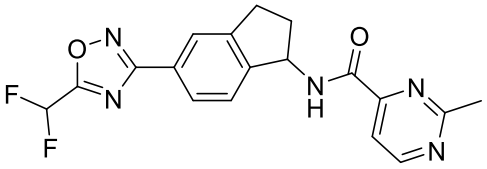	N-(5-(5-(difluoromethyl)-1,2,4-oxadiazol-3-yl)-2,3-dihydro-1H-inden-1-yl)-2-methylpyrimidine-4-carboxamide;
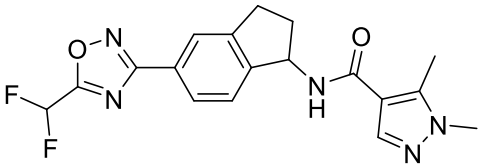	N-(5-(5-(difluoromethyl)-1,2,4-oxadiazol-3-yl)-2,3-dihydro-1H-inden-1-yl)-1,5-dimethyl-1H-pyrazole-4-carboxamide;

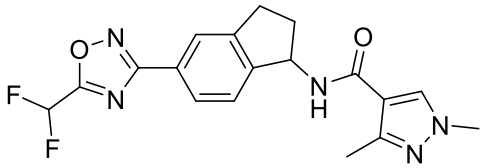	N-(5-(5-(difluoromethyl)-1,2,4-oxadiazol-3-yl)-2,3-dihydro-1H-inden-1-yl)-1,3-dimethyl-1H-pyrazole-4-carboxamide;
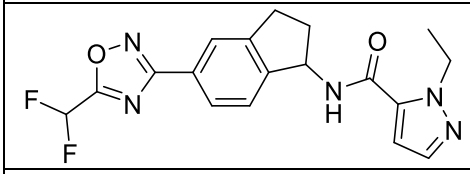	N-(5-(5-(difluoromethyl)-1,2,4-oxadiazol-3-yl)-2,3-dihydro-1H-inden-1-yl)-1-ethyl-1H-pyrazole-5-carboxamide;
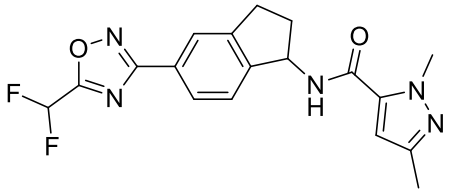	N-(5-(5-(difluoromethyl)-1,2,4-oxadiazol-3-yl)-2,3-dihydro-1H-inden-1-yl)-1,3-dimethyl-1H-pyrazole-5-carboxamide;
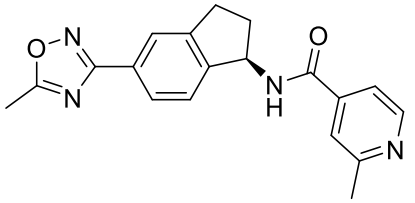	(R)-2-methyl-N-(5-(5-methyl-1,2,4-oxadiazol-3-yl)-2,3-dihydro-1H-inden-1-yl)isonicotinamide;
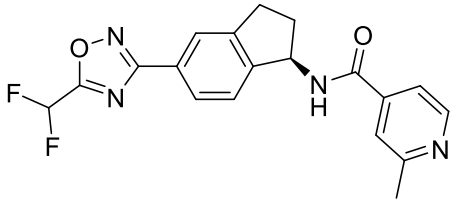	(R)-N-(5-(5-(difluoromethyl)-1,2,4-oxadiazol-3-yl)-2,3-dihydro-1H-inden-1-yl)-2-methylisonicotinamide;
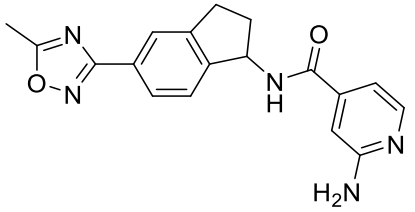	2-amino-N-(5-(5-methyl-1,2,4-oxadiazol-3-yl)-2,3-dihydro-1H-inden-1-yl)isonicotinamide;
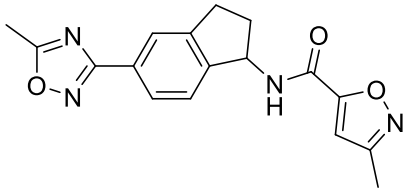	3-methyl-N-(5-(5-methyl-1,2,4-oxadiazol-3-yl)-2,3-dihydro-1H-inden-1-yl)isoxazole-5-carboxamide;
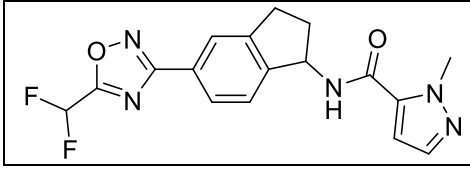	N-(5-(5-(difluoromethyl)-1,2,4-oxadiazol-3-yl)-2,3-dihydro-1H-inden-1-yl)-1-methyl-1H-pyrazole-5-carboxamide;

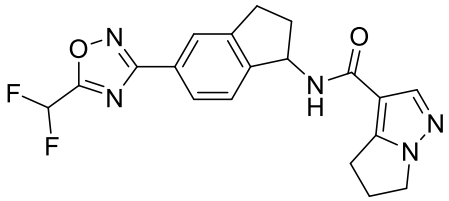	N-(5-(5-(difluoromethyl)-1,2,4-oxadiazol-3-yl)-2,3-dihydro-1H-inden-1-yl)-5,6-dihydro-4H-pyrrolo[1,2-b]pyrazole-3-carboxamide;
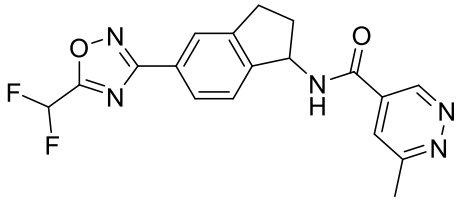	N-(5-(5-(difluoromethyl)-1,2,4-oxadiazol-3-yl)-2,3-dihydro-1H-inden-1-yl)-6-methylpyridazine-4-carboxamide;
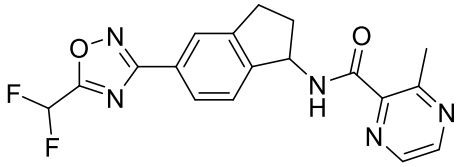	N-(5-(5-(difluoromethyl)-1,2,4-oxadiazol-3-yl)-2,3-dihydro-1H-inden-1-yl)-3-methylpyrazine-2-carboxamide;
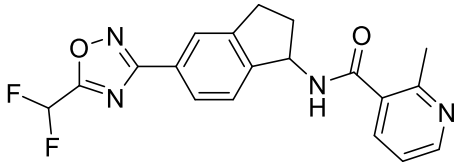	N-(5-(5-(difluoromethyl)-1,2,4-oxadiazol-3-yl)-2,3-dihydro-1H-inden-1-yl)-2-methylnicotinamide;
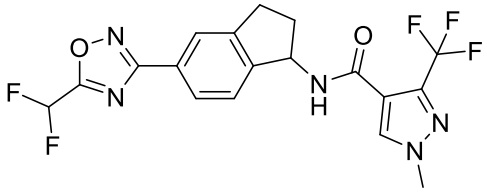	N-(5-(5-(difluoromethyl)-1,2,4-oxadiazol-3-yl)-2,3-dihydro-1H-inden-1-yl)-1-methyl-3-(trifluoromethyl)-1H-pyrazole-4-carboxamide;
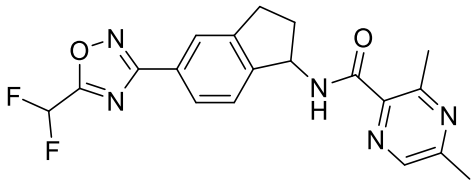	N-(5-(5-(difluoromethyl)-1,2,4-oxadiazol-3-yl)-2,3-dihydro-1H-inden-1-yl)-3,5-dimethylpyrazine-2-carboxamide;
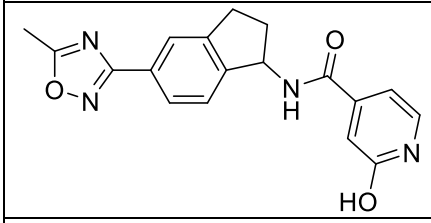	2-hydroxy-N-(5-(5-methyl-1,2,4-oxadiazol-3-yl)-2,3-dihydro-1H-inden-1-yl)isonicotinamide;
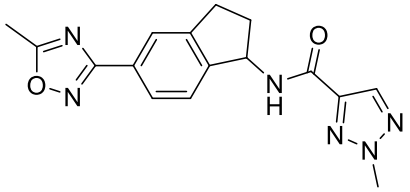	2-methyl-N-(5-(5-methyl-1,2,4-oxadiazol-3-yl)-2,3-dihydro-1H-inden-1-yl)-2H-1,2,3-triazole-4-carboxamide;

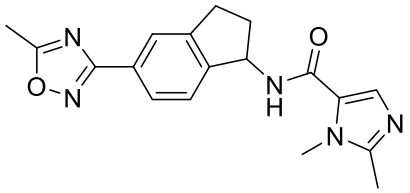	1,2-dimethyl-N-(5-(5-methyl-1,2,4-oxadiazol-3-yl)-2,3-dihydro-1H-inden-1-yl)-1H-imidazole-5-carboxamide;
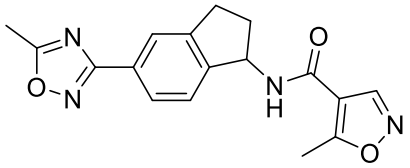	5-methyl-N-(5-(5-methyl-1,2,4-oxadiazol-3-yl)-2,3-dihydro-1H-inden-1-yl)isoxazole-4-carboxamide;
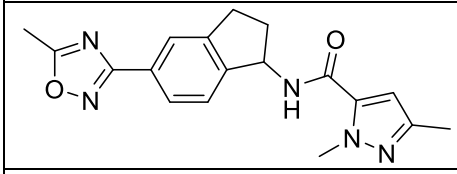	1,3-dimethyl-N-(5-(5-methyl-1,2,4-oxadiazol-3-yl)-2,3-dihydro-1H-inden-1-yl)-1H-pyrazole-5-carboxamide;
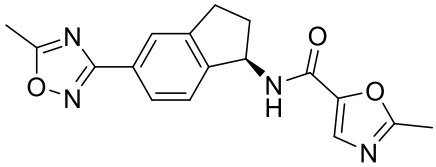	(R)-2-methyl-N-(5-(5-methyl-1,2,4-oxadiazol-3-yl)-2,3-dihydro-1H-inden-1-yl)oxazole-5-carboxamide;
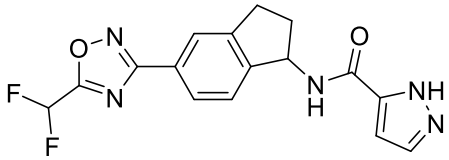	N-(5-(5-(difluoromethyl)-1,2,4-oxadiazol-3-yl)-2,3-dihydro-1H-inden-1-yl)-1H-pyrazole-5-carboxamide;
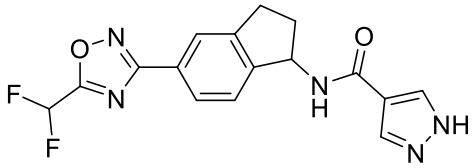	N-(5-(5-(difluoromethyl)-1,2,4-oxadiazol-3-yl)-2,3-dihydro-1H-inden-1-yl)-1H-pyrazole-4-carboxamide;
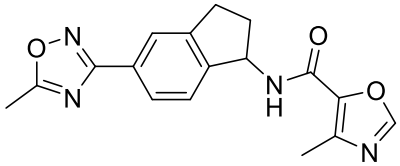	4-methyl-N-(5-(5-methyl-1,2,4-oxadiazol-3-yl)-2,3-dihydro-1H-inden-1-yl)oxazole-5-carboxamide;
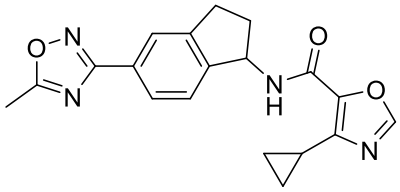	4-cyclopropyl-N-(5-(5-methyl-1,2,4-oxadiazol-3-yl)-2,3-dihydro-1H-inden-1-yl)oxazole-5-carboxamide;
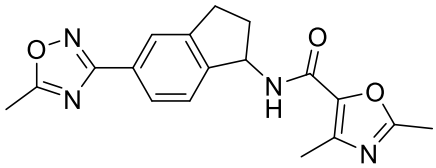	2,4-dimethyl-N-(5-(5-methyl-1,2,4-oxadiazol-3-yl)-2,3-dihydro-1H-inden-1-yl)oxazole-5-carboxamide;

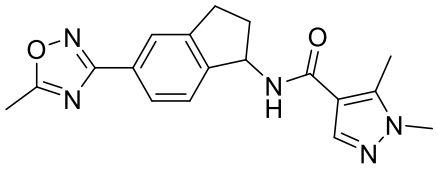	1,5-dimethyl-N-(5-(5-methyl-1,2,4-oxadiazol-3-yl)-2,3-dihydro-1H-inden-1-yl)-1H-pyrazole-4-carboxamide;
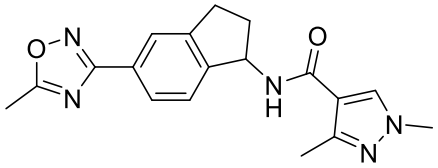	1,3-dimethyl-N-(5-(5-methyl-1,2,4-oxadiazol-3-yl)-2,3-dihydro-1H-inden-1-yl)-1H-pyrazole-4-carboxamide;
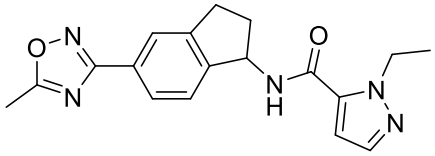	1-ethyl-N-(5-(5-methyl-1,2,4-oxadiazol-3-yl)-2,3-dihydro-1H-inden-1-yl)-1H-pyrazole-5-carboxamide;
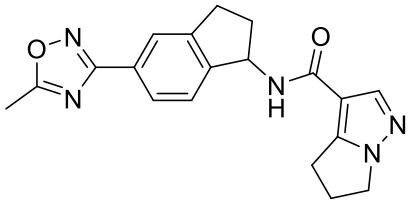	N-(5-(5-methyl-1,2,4-oxadiazol-3-yl)-2,3-dihydro-1H-inden-1-yl)-5,6-dihydro-4H-pyrrolo[1,2-b]pyrazole-3-carboxamide;
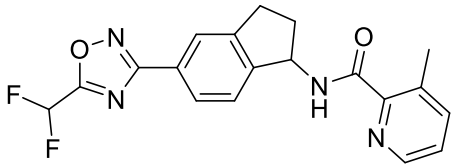	N-(5-(5-(difluoromethyl)-1,2,4-oxadiazol-3-yl)-2,3-dihydro-1H-inden-1-yl)-3-methylpicolinamide;
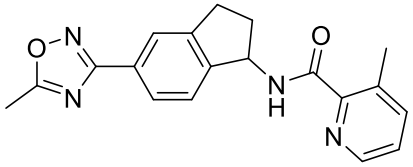	3-methyl-N-(5-(5-methyl-1,2,4-oxadiazol-3-yl)-2,3-dihydro-1H-inden-1-yl)picolinamide;
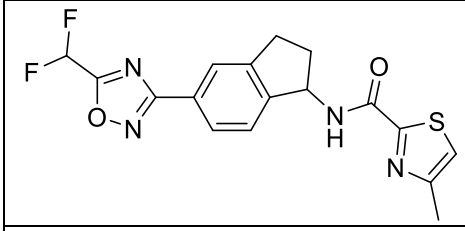	N-(5-(5-(difluoromethyl)-1,2,4-oxadiazol-3-yl)-2,3-dihydro-1H-inden-1-yl)-4-methylthiazole-2-carboxamide;
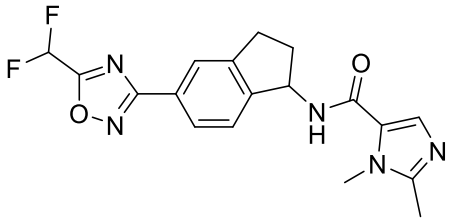	N-(5-(5-(difluoromethyl)-1,2,4-oxadiazol-3-yl)-2,3-dihydro-1H-inden-1-yl)-1,2-dimethyl-1H-imidazole-5-carboxamide;
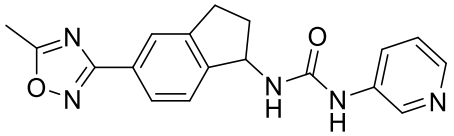	1-(5-(5-methyl-1,2,4-oxadiazol-3-yl)-2,3-dihydro-1H-inden-1-yl)-3-(pyridin-3-yl)urea;

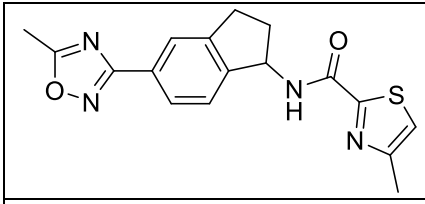	4-methyl-N-(5-(5-methyl-1,2,4-oxadiazol-3-yl)-2,3-dihydro-1H-inden-1-yl)thiazole-2-carboxamide;
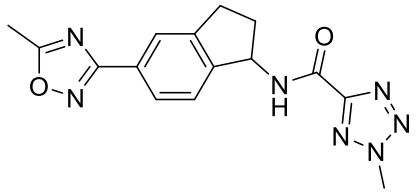	2-methyl-N-(5-(5-methyl-1,2,4-oxadiazol-3-yl)-2,3-dihydro-1H-inden-1-yl)-2H-tetrazole-5-carboxamide;
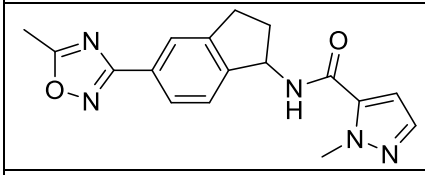	1-methyl-N-(5-(5-methyl-1,2,4-oxadiazol-3-yl)-2,3-dihydro-1H-inden-1-yl)-1H-pyrazole-5-carboxamide;
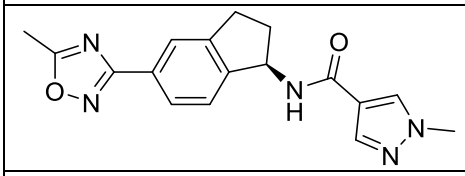	(R)-1-methyl-N-(5-(5-methyl-1,2,4-oxadiazol-3-yl)-2,3-dihydro-1H-inden-1-yl)-1H-pyrazole-4-carboxamide;
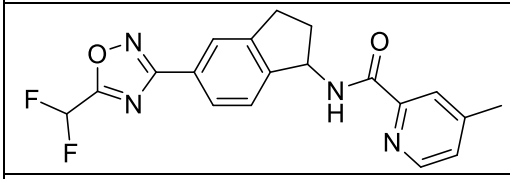	N-(5-(5-(difluoromethyl)-1,2,4-oxadiazol-3-yl)-2,3-dihydro-1H-inden-1-yl)-4-methylpicolinamide;
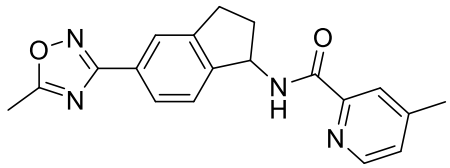	4-methyl-N-(5-(5-methyl-1,2,4-oxadiazol-3-yl)-2,3-dihydro-1H-inden-1-yl)picolinamide;
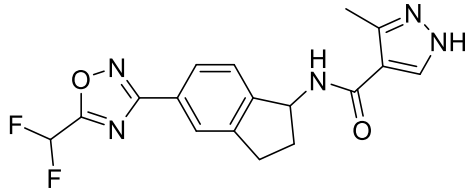	N-(5-(5-(difluoromethyl)-1,2,4-oxadiazol-3-yl)-2,3-dihydro-1H-inden-1-yl)-3-methyl-1H-pyrazole-4-carboxamide;
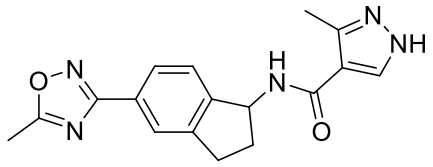	3-methyl-N-(5-(5-methyl-1,2,4-oxadiazol-3-yl)-2,3-dihydro-1H-inden-1-yl)-1H-pyrazole-4-carboxamide;
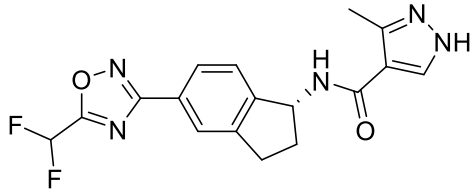	(R)-N-(5-(5-(difluoromethyl)-1,2,4-oxadiazol-3-yl)-2,3-dihydro-1H-inden-1-yl)-3-methyl-1H-pyrazole-4-carboxamide;

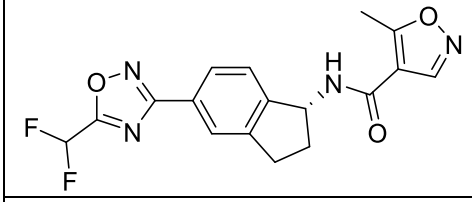	(R)-N-(5-(5-(difluoromethyl)-1,2,4-oxadiazol-3-yl)-2,3-dihydro-1H-inden-1-yl)-5-methylisoxazole-4-carboxamide;
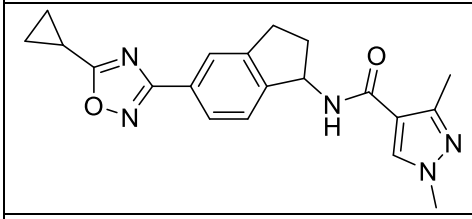	N-(5-(5-cyclopropyl-1,2,4-oxadiazol-3-yl)-2,3-dihydro-1H-inden-1-yl)-1,3-dimethyl-1H-pyrazole-4-carboxamide;
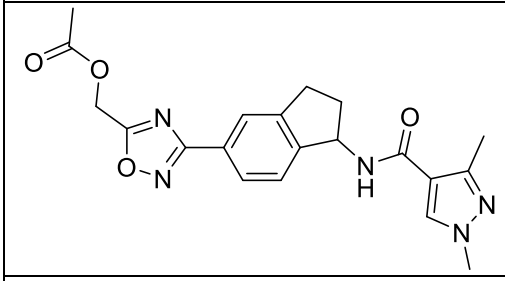	(3-(1-(1,3-dimethyl-1H-pyrazole-4-carboxamido)-2,3-dihydro-1H-inden-5-yl)-1,2,4-oxadiazol-5-yl)methyl acetate;
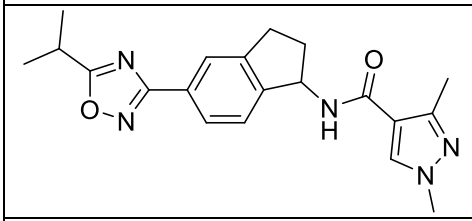	N-(5-(5-isopropyl-1,2,4-oxadiazol-3-yl)-2,3-dihydro-1H-inden-1-yl)-1,3-dimethyl-1H-pyrazole-4-carboxamide;
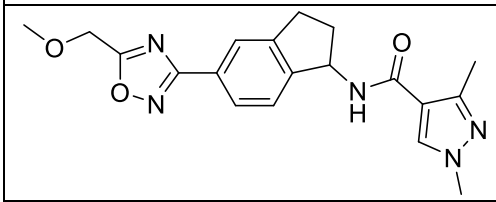	N-(5-(5-(methoxymethyl)-1,2,4-oxadiazol-3-yl)-2,3-dihydro-1H-inden-1-yl)-1,3-dimethyl-1H-pyrazole-4-carboxamide;
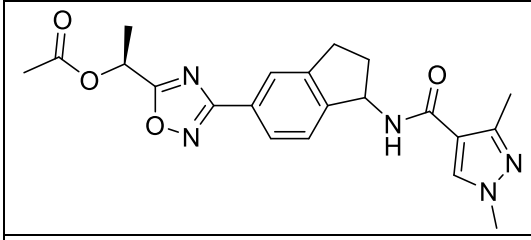	(1S)-1-(3-(1-(1,3-dimethyl-1H-pyrazole-4-carboxamido)-2,3-dihydro-1H-inden-5-yl)-1,2,4-oxadiazol-5-yl)ethyl acetate;
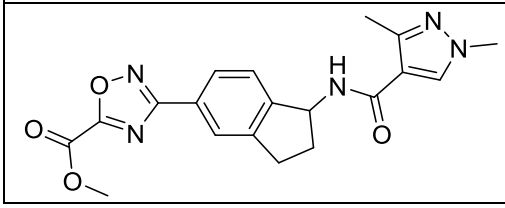	methyl 3-(1-(1,3-dimethyl-1H-pyrazole-4-carboxamido)-2,3-dihydro-1H-inden-5-yl)-1,2,4-oxadiazole-5-carboxylate;

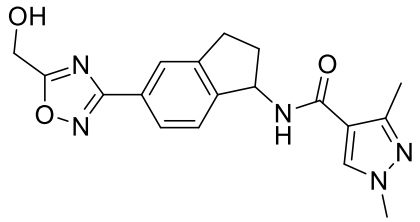	N-(5-(5-(hydroxymethyl)-1,2,4-oxadiazol-3-yl)-2,3-dihydro-1H-inden-1-yl)-1,3-dimethyl-1H-pyrazole-4-carboxamide;
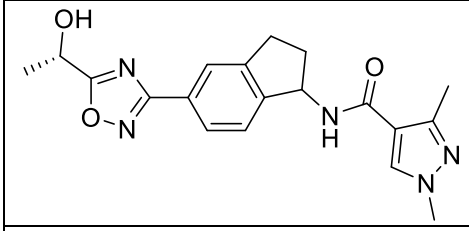	N-(5-(5-((S)-1-hydroxyethyl)-1,2,4-oxadiazol-3-yl)-2,3-dihydro-1H-inden-1-yl)-1,3-dimethyl-1H-pyrazole-4-carboxamide;
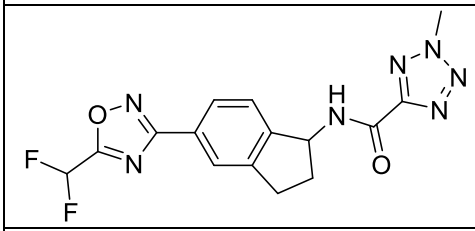	N-(5-(5-(difluoromethyl)-1,2,4-oxadiazol-3-yl)-2,3-dihydro-1H-inden-1-yl)-2-methyl-2H-tetrazole-5-carboxamide;
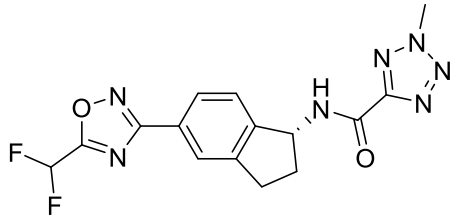	(R)-N-(5-(5-(difluoromethyl)-1,2,4-oxadiazol-3-yl)-2,3-dihydro-1H-inden-1-yl)-2-methyl-2H-tetrazole-5-carboxamide;
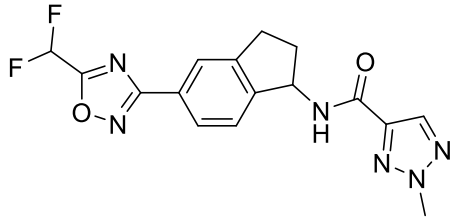	N-(5-(5-(difluoromethyl)-1,2,4-oxadiazol-3-yl)-2,3-dihydro-1H-inden-1-yl)-2-methyl-2H-1,2,3-triazole-4-carboxamide;
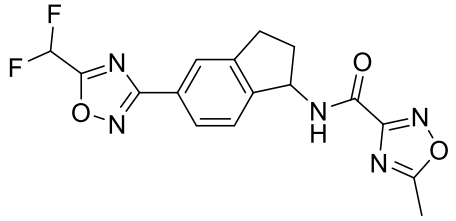	N-(5-(5-(difluoromethyl)-1,2,4-oxadiazol-3-yl)-2,3-dihydro-1H-inden-1-yl)-5-methyl-1,2,4-oxadiazole-3-carboxamide;
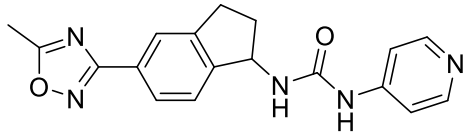	1-(5-(5-methyl-1,2,4-oxadiazol-3-yl)-2,3-dihydro-1H-inden-1-yl)-3-(pyridin-4-yl)urea;
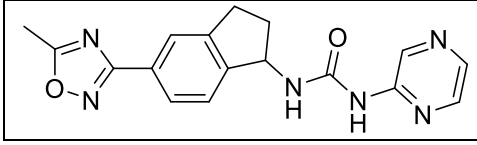	1-(5-(5-methyl-1,2,4-oxadiazol-3-yl)-2,3-dihydro-1H-inden-1-yl)-3-(pyrazin-2-yl)urea;

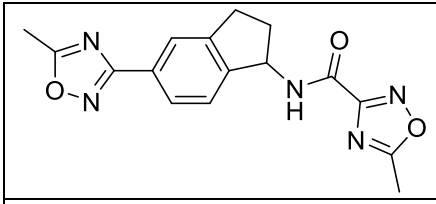	5-methyl-N-(5-(5-methyl-1,2,4-oxadiazol-3-yl)-2,3-dihydro-1H-inden-1-yl)-1,2,4-oxadiazole-3-carboxamide;
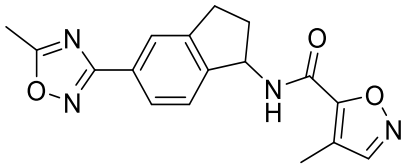	4-methyl-N-(5-(5-methyl-1,2,4-oxadiazol-3-yl)-2,3-dihydro-1H-inden-1-yl)isoxazole-5-carboxamide;
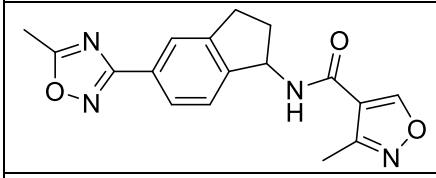	3-methyl-N-(5-(5-methyl-1,2,4-oxadiazol-3-yl)-2,3-dihydro-1H-inden-1-yl)isoxazole-4-carboxamide;
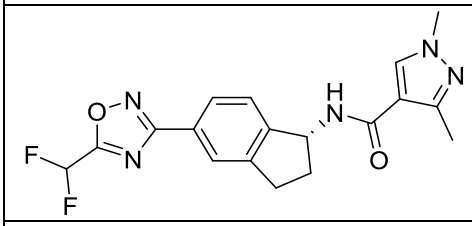	(R)-N-(5-(5-(difluoromethyl)-1,2,4-oxadiazol-3-yl)-2,3-dihydro-1H-inden-1-yl)-1,3-dimethyl-1H-pyrazole-4-carboxamide;
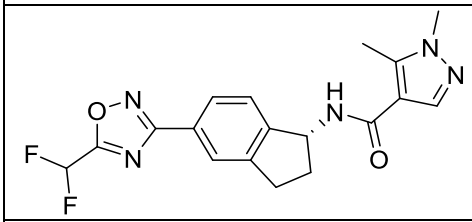	(R)-N-(5-(5-(difluoromethyl)-1,2,4-oxadiazol-3-yl)-2,3-dihydro-1H-inden-1-yl)-1,5-dimethyl-1H-pyrazole-4-carboxamide;
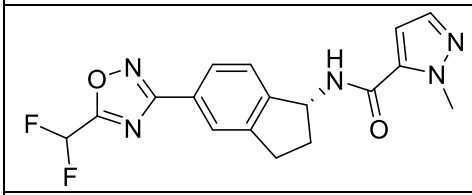	(R)-N-(5-(5-(difluoromethyl)-1,2,4-oxadiazol-3-yl)-2,3-dihydro-1H-inden-1-yl)-1-methyl-1H-pyrazole-5-carboxamide;
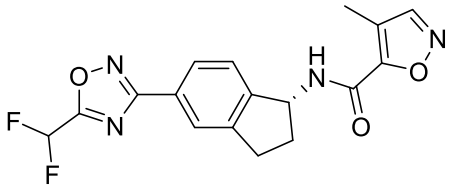	(R)-N-(5-(5-(difluoromethyl)-1,2,4-oxadiazol-3-yl)-2,3-dihydro-1H-inden-1-yl)-4-methylisoxazole-5-carboxamide;
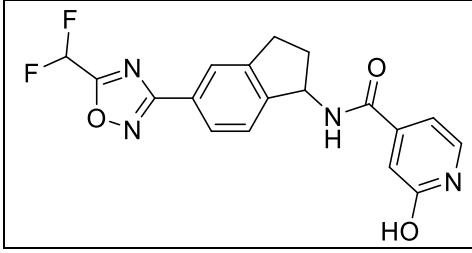	N-(5-(5-(difluoromethyl)-1,2,4-oxadiazol-3-yl)-2,3-dihydro-1H-inden-1-yl)-2-hydroxyisonicotinamide;

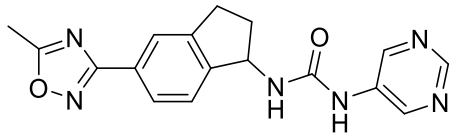	1-(5-(5-methyl-1,2,4-oxadiazol-3-yl)-2,3-dihydro-1H-inden-1-yl)-3-(pyrimidin-5-yl)urea;
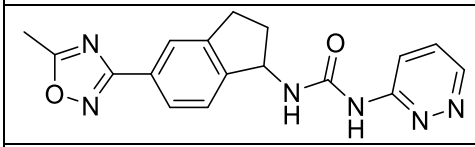	1-(5-(5-methyl-1,2,4-oxadiazol-3-yl)-2,3-dihydro-1H-inden-1-yl)-3-(pyridazin-3-yl)urea;
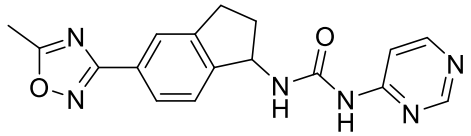	1-(5-(5-methyl-1,2,4-oxadiazol-3-yl)-2,3-dihydro-1H-inden-1-yl)-3-(pyrimidin-4-yl)urea;
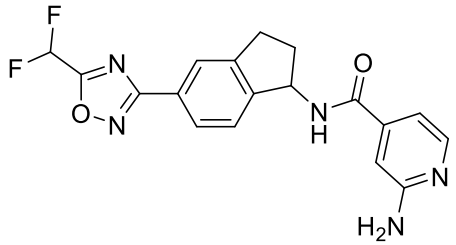	2-amino-N-(5-(5-(difluoromethyl)-1,2,4-oxadiazol-3-yl)-2,3-dihydro-1H-inden-1-yl)isonicotinamide;
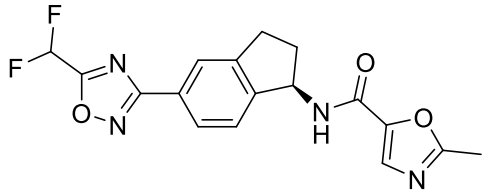	(R)-N-(5-(5-(difluoromethyl)-1,2,4-oxadiazol-3-yl)-2,3-dihydro-1H-inden-1-yl)-2-methyloxazole-5-carboxamide;
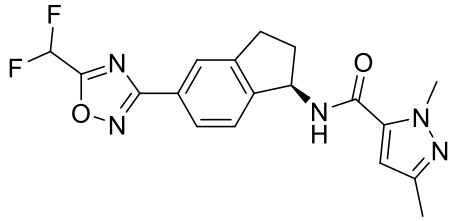	(R)-N-(5-(5-(difluoromethyl)-1,2,4-oxadiazol-3-yl)-2,3-dihydro-1H-inden-1-yl)-1,3-dimethyl-1H-pyrazole-5-carboxamide;
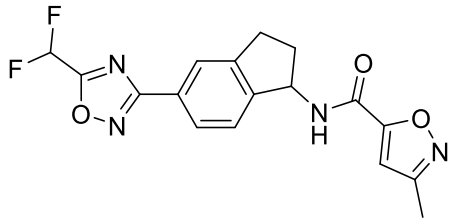	N-(5-(5-(difluoromethyl)-1,2,4-oxadiazol-3-yl)-2,3-dihydro-1H-inden-1-yl)-3-methylisoxazole-5-carboxamide;
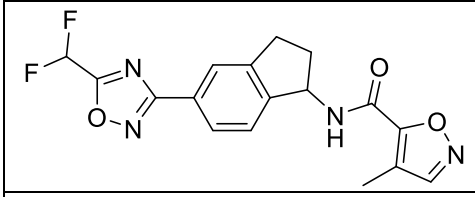	N-(5-(5-(difluoromethyl)-1,2,4-oxadiazol-3-yl)-2,3-dihydro-1H-inden-1-yl)-4-methylisoxazole-5-carboxamide;
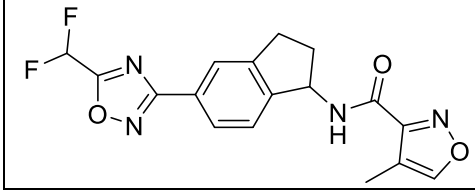	N-(5-(5-(difluoromethyl)-1,2,4-oxadiazol-3-yl)-2,3-dihydro-1H-inden-1-yl)-4-methylisoxazole-3-carboxamide;

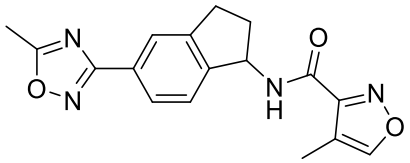	4-methyl-N-(5-(5-methyl-1,2,4-oxadiazol-3-yl)-2,3-dihydro-1H-inden-1-yl)isoxazole-3-carboxamide;
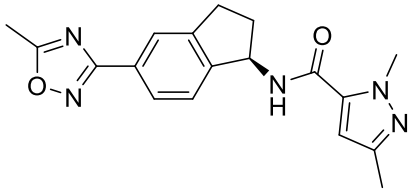	(R)-1,3-dimethyl-N-(5-(5-methyl-1,2,4-oxadiazol-3-yl)-2,3-dihydro-1H-inden-1-yl)-1H-pyrazole-5-carboxamide;
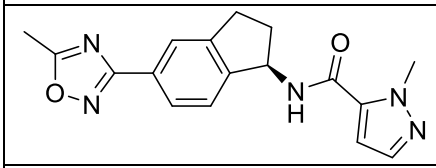	(R)-1-methyl-N-(5-(5-methyl-1,2,4-oxadiazol-3-yl)-2,3-dihydro-1H-inden-1-yl)-1H-pyrazole-5-carboxamide;
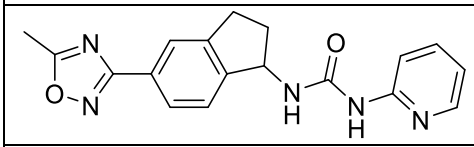	1-(5-(5-methyl-1,2,4-oxadiazol-3-yl)-2,3-dihydro-1H-inden-1-yl)-3-(pyridin-2-yl)urea;
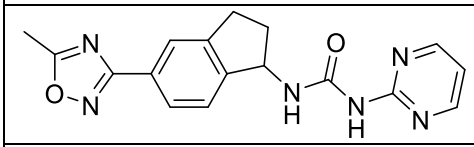	1-(5-(5-methyl-1,2,4-oxadiazol-3-yl)-2,3-dihydro-1H-inden-1-yl)-3-(pyrimidin-2-yl)urea;
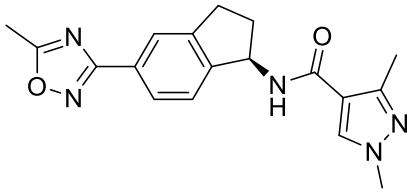	(R)-1,3-dimethyl-N-(5-(5-methyl-1,2,4-oxadiazol-3-yl)-2,3-dihydro-1H-inden-1-yl)-1H-pyrazole-4-carboxamide;
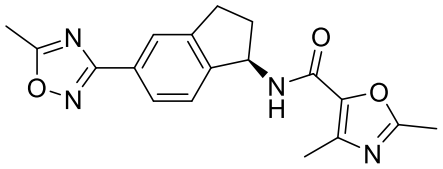	(R)-2,4-dimethyl-N-(5-(5-methyl-1,2,4-oxadiazol-3-yl)-2,3-dihydro-1H-inden-1-yl)oxazole-5-carboxamide;
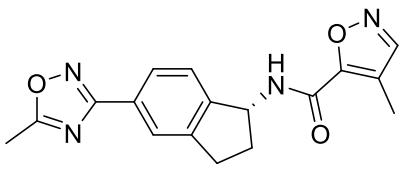	(R)-4-methyl-N-(5-(5-methyl-1,2,4-oxadiazol-3-yl)-2,3-dihydro-1H-inden-1-yl)isoxazole-5-carboxamide;
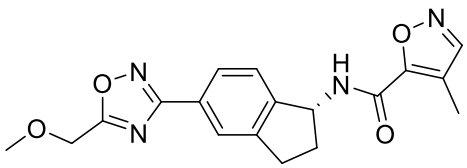	(R)-N-(5-(5-(methoxymethyl)-1,2,4-oxadiazol-3-yl)-2,3-dihydro-1H-inden-1-yl)-4-methylisoxazole-5-carboxamide;
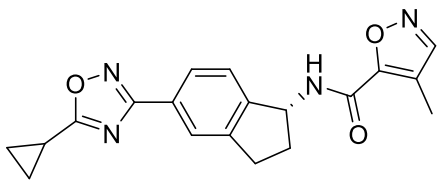	(R)-N-(5-(5-cyclopropyl-1,2,4-oxadiazol-3-yl)-2,3-dihydro-1H-inden-1-yl)-4-methylisoxazole-5-carboxamide;

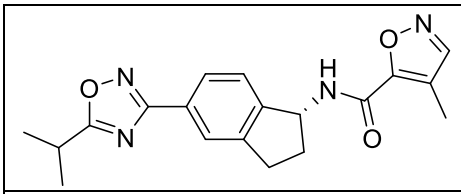	(R)-N-(5-(5-isopropyl-1,2,4-oxadiazol-3-yl)-2,3-dihydro-1H-inden-1-yl)-4-methylisoxazole-5-carboxamide;
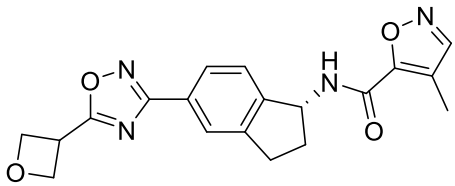	(R)-4-methyl-N-(5-(5-(oxetan-3-yl)-1,2,4-oxadiazol-3-yl)-2,3-dihydro-1H-inden-1-yl)isoxazole-5-carboxamide;
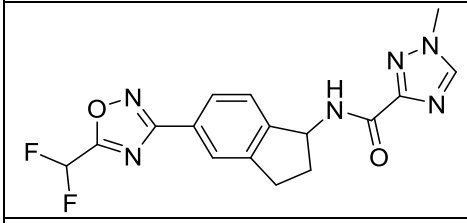	N-(5-(5-(difluoromethyl)-1,2,4-oxadiazol-3-yl)-2,3-dihydro-1H-inden-1-yl)-1-methyl-1H-1,2,4-triazole-3-carboxamide;
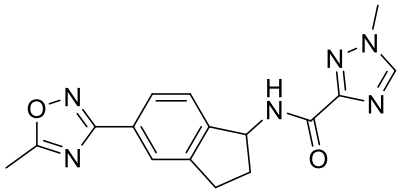	1-methyl-N-(5-(5-methyl-1,2,4-oxadiazol-3-yl)-2,3-dihydro-1H-inden-1-yl)-1H-1,2,4-triazole-3-carboxamide;
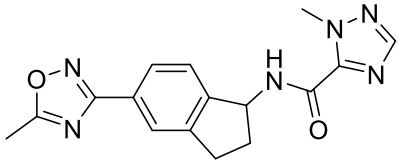	1-methyl-N-(5-(5-methyl-1,2,4-oxadiazol-3-yl)-2,3-dihydro-1H-inden-1-yl)-1H-1,2,4-triazole-5-carboxamide;
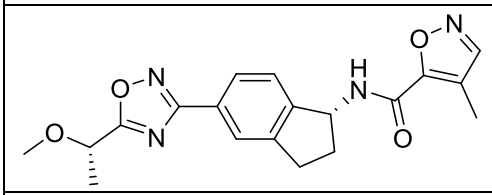	N-((R)-5-(5-((S)-1-methoxyethyl)-1,2,4-oxadiazol-3-yl)-2,3-dihydro-1H-inden-1-yl)-4-methylisoxazole-5-carboxamide;
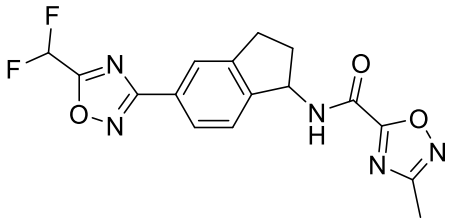	N-(5-(5-(difluoromethyl)-1,2,4-oxadiazol-3-yl)-2,3-dihydro-1H-inden-1-yl)-3-methyl-1,2,4-oxadiazole-5-carboxamide;
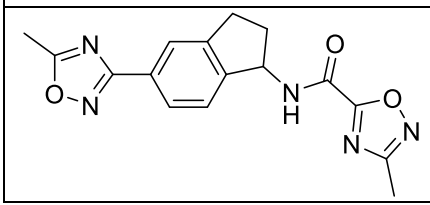	3-methyl-N-(5-(5-methyl-1,2,4-oxadiazol-3-yl)-2,3-dihydro-1H-inden-1-yl)-1,2,4-oxadiazole-5-carboxamide;

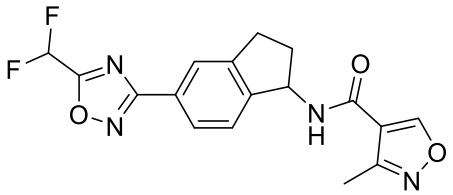	N-(5-(5-(difluoromethyl)-1,2,4-oxadiazol-3-yl)-2,3-dihydro-1H-inden-1-yl)-3-methylisoxazole-4-carboxamide;
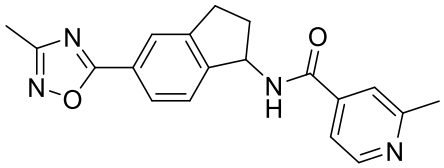	2-methyl-N-(5-(3-methyl-1,2,4-oxadiazol-5-yl)-2,3-dihydro-1H-inden-1-yl)isonicotinamide;
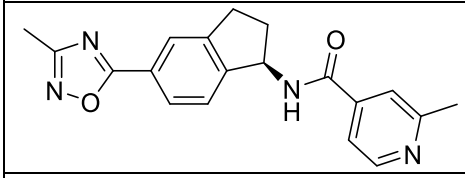	(R)-2-methyl-N-(5-(3-methyl-1,2,4-oxadiazol-5-yl)-2,3-dihydro-1H-inden-1-yl)isonicotinamide;
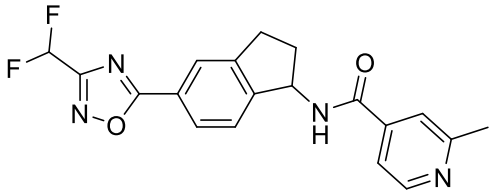	N-(5-(3-(difluoromethyl)-1,2,4-oxadiazol-5-yl)-2,3-dihydro-1H-inden-1-yl)-2-methylisonicotinamide;
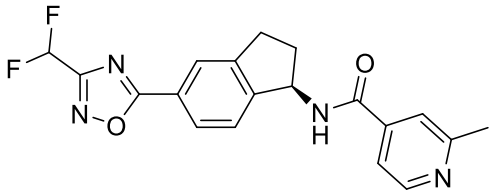	(R)-N-(5-(3-(difluoromethyl)-1,2,4-oxadiazol-5-yl)-2,3-dihydro-1H-inden-1-yl)-2-methylisonicotinamide;
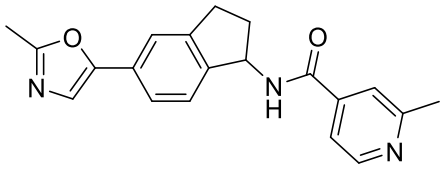	2-methyl-N-(5-(2-methyloxazol-5-yl)-2,3-dihydro-1H-inden-1-yl)isonicotinamide;
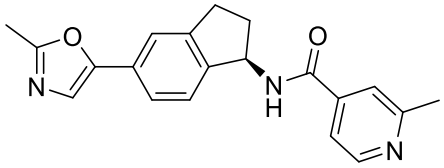	(R)-2-methyl-N-(5-(2-methyloxazol-5-yl)-2,3-dihydro-1H-inden-1-yl)isonicotinamide;
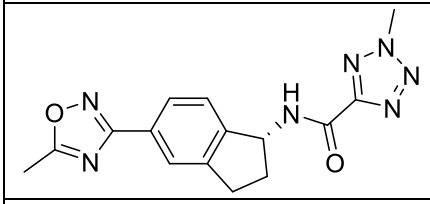	(R)-2-methyl-N-(5-(5-methyl-1,2,4-oxadiazol-3-yl)-2,3-dihydro-1H-inden-1-yl)-2H-tetrazole-5-carboxamide;
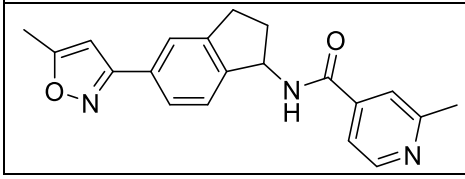	2-methyl-N-(5-(5-methylisoxazol-3-yl)-2,3-dihydro-1H-inden-1-yl)isonicotinamide;

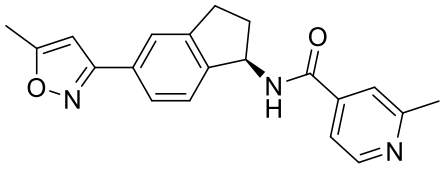	(R)-2-methyl-N-(5-(5-methylisoxazol-3-yl)-2,3-dihydro-1H-inden-1-yl)isonicotinamide;
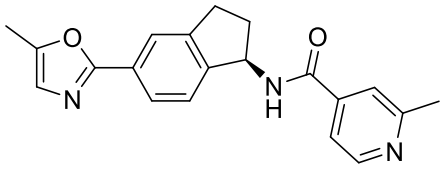	(R)-2-methyl-N-(5-(5-methyloxazol-2-yl)-2,3-dihydro-1H-inden-1-yl)isonicotinamide;
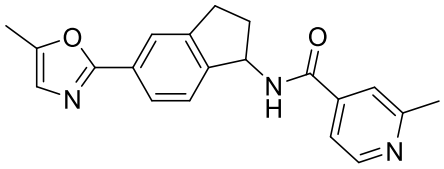	2-methyl-N-(5-(5-methyloxazol-2-yl)-2,3-dihydro-1H-inden-1-yl)isonicotinamide;
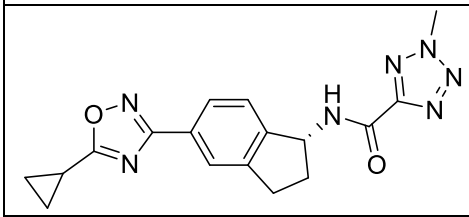	(R)-N-(5-(5-cyclopropyl-1,2,4-oxadiazol-3-yl)-2,3-dihydro-1H-inden-1-yl)-2-methyl-2H-tetrazole-5-carboxamide;
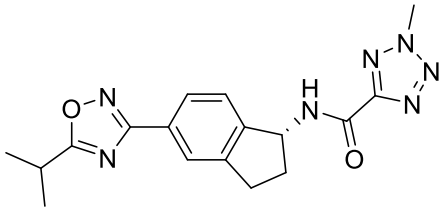	(R)-N-(5-(5-isopropyl-1,2,4-oxadiazol-3-yl)-2,3-dihydro-1H-inden-1-yl)-2-methyl-2H-tetrazole-5-carboxamide;
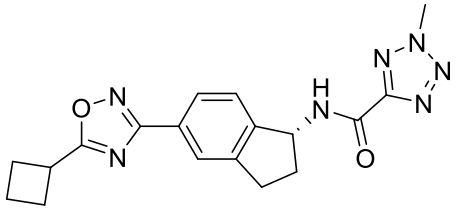	(R)-N-(5-(5-cyclobutyl-1,2,4-oxadiazol-3-yl)-2,3-dihydro-1H-inden-1-yl)-2-methyl-2H-tetrazole-5-carboxamide;
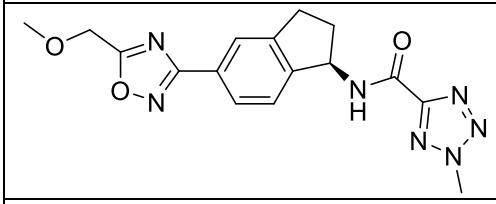	(R)-N-(5-(5-(methoxymethyl)-1,2,4-oxadiazol-3-yl)-2,3-dihydro-1H-inden-1-yl)-2-methyl-2H-tetrazole-5-carboxamide;
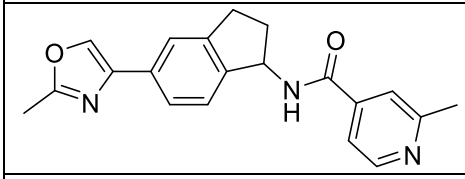	2-methyl-N-(5-(2-methyloxazol-4-yl)-2,3-dihydro-1H-inden-1-yl)isonicotinamide;
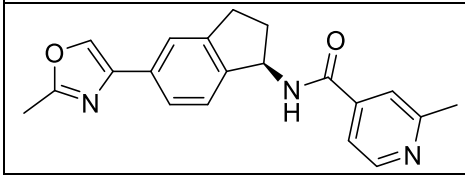	(R)-2-methyl-N-(5-(2-methyloxazol-4-yl)-2,3-dihydro-1H-inden-1-yl)isonicotinamide;

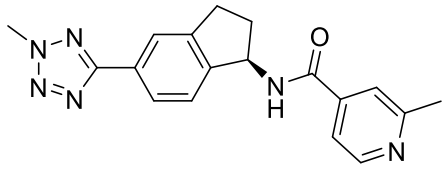	(R)-2-methyl-N-(5-(2-methyl-2H-tetrazol-5-yl)-2,3-dihydro-1H-inden-1-yl)isonicotinamide;
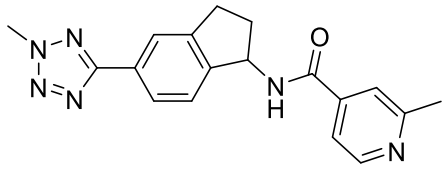	2-methyl-N-(5-(2-methyl-2H-tetrazol-5-yl)-2,3-dihydro-1H-inden-1-yl)isonicotinamide;
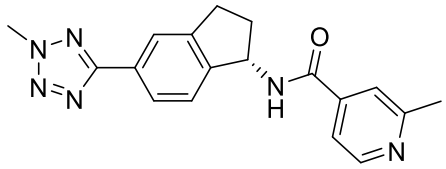	(S)-2-methyl-N-(5-(2-methyl-2H-tetrazol-5-yl)-2,3-dihydro-1H-inden-1-yl)isonicotinamide;
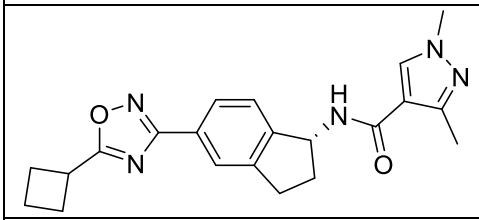	(R)-N-(5-(5-cyclobutyl-1,2,4-oxadiazol-3-yl)-2,3-dihydro-1H-inden-1-yl)-1,3-dimethyl-1H-pyrazole-4-carboxamide;
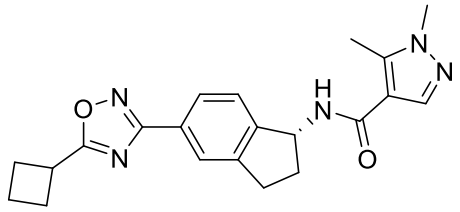	(R)-N-(5-(5-cyclobutyl-1,2,4-oxadiazol-3-yl)-2,3-dihydro-1H-inden-1-yl)-1,5-dimethyl-1H-pyrazole-4-carboxamide;
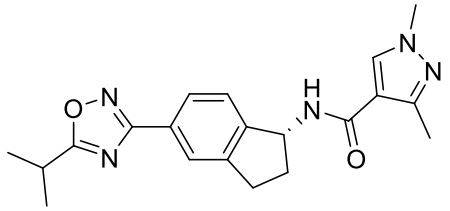	(R)-N-(5-(5-isopropyl-1,2,4-oxadiazol-3-yl)-2,3-dihydro-1H-inden-1-yl)-1,3-dimethyl-1H-pyrazole-4-carboxamide;
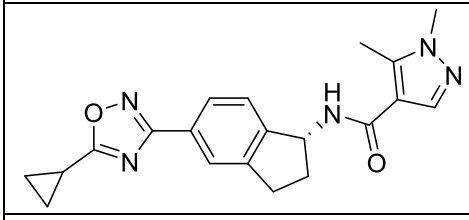	(R)-N-(5-(5-cyclopropyl-1,2,4-oxadiazol-3-yl)-2,3-dihydro-1H-inden-1-yl)-1,5-dimethyl-1H-pyrazole-4-carboxamide;
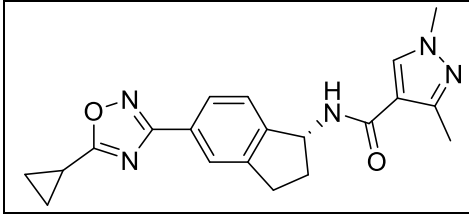	(R)-N-(5-(5-cyclopropyl-1,2,4-oxadiazol-3-yl)-2,3-dihydro-1H-inden-1-yl)-1,3-dimethyl-1H-pyrazole-4-carboxamide;

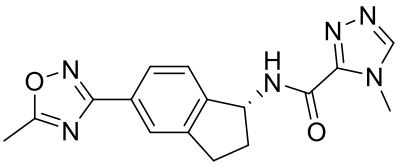	(R)-4-methyl-N-(5-(5-methyl-1,2,4-oxadiazol-3-yl)-2,3-dihydro-1H-inden-1-yl)-4H-1,2,4-triazole-3-carboxamide;
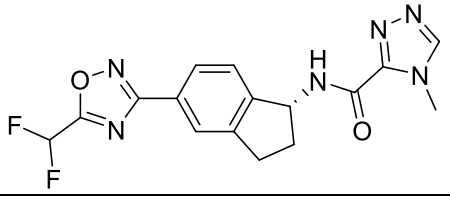	(R)-N-(5-(5-(difluoromethyl)-1,2,4-oxadiazol-3-yl)-2,3-dihydro-1H-inden-1-yl)-4-methyl-4H-1,2,4-triazole-3-carboxamide;
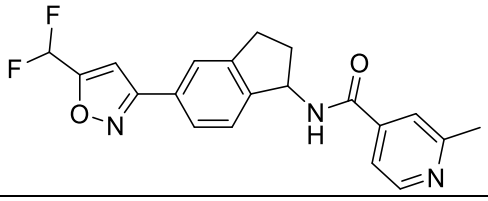	N-(5-(5-(difluoromethyl)isoxazol-3-yl)-2,3-dihydro-1H-inden-1-yl)-2-methylisonicotinamide;
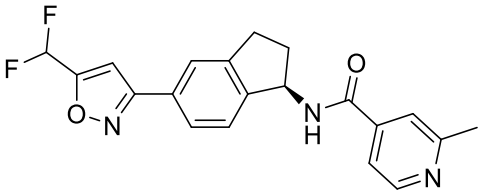	(R)-N-(5-(5-(difluoromethyl)isoxazol-3-yl)-2,3-dihydro-1H-inden-1-yl)-2-methylisonicotinamide;
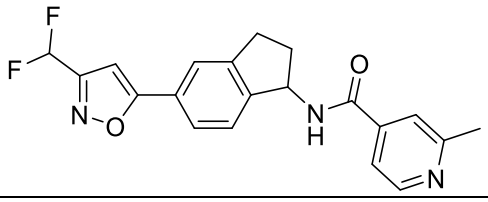	N-(5-(3-(difluoromethyl)isoxazol-5-yl)-2,3-dihydro-1H-inden-1-yl)-2-methylisonicotinamide;
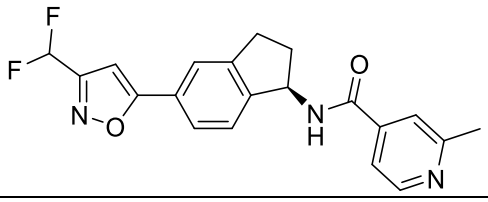	(R)-N-(5-(3-(difluoromethyl)isoxazol-5-yl)-2,3-dihydro-1H-inden-1-yl)-2-methylisonicotinamide;
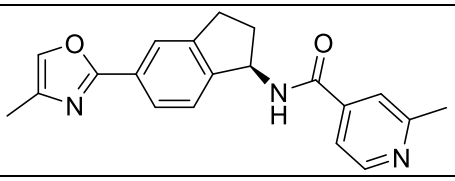	(R)-2-methyl-N-(5-(4-methyloxazol-2-yl)-2,3-dihydro-1H-inden-1-yl)isonicotinamide;
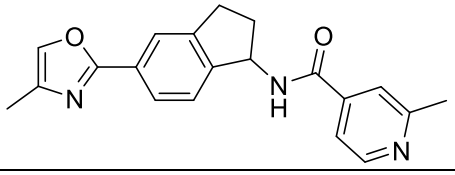	2-methyl-N-(5-(4-methyloxazol-2-yl)-2,3-dihydro-1H-inden-1-yl)isonicotinamide;
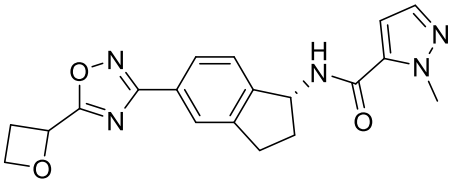	1-methyl-N-((1R)-5-(5-(oxetan-2-yl)-1,2,4-oxadiazol-3-yl)-2,3-dihydro-1H-inden-1-yl)-1H-pyrazole-5-carboxamide;

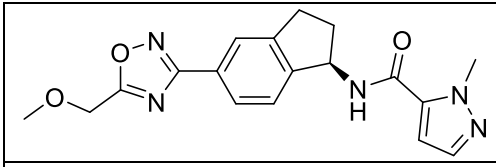	(R)-N-(5-(5-(methoxymethyl)-1,2,4-oxadiazol-3-yl)-2,3-dihydro-1H-inden-1-yl)-1-methyl-1H-pyrazole-5-carboxamide;
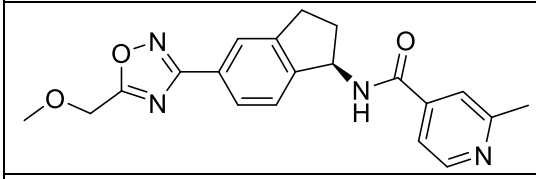	(R)-N-(5-(5-(methoxymethyl)-1,2,4-oxadiazol-3-yl)-2,3-dihydro-1H-inden-1-yl)-2-methylisonicotinamide;
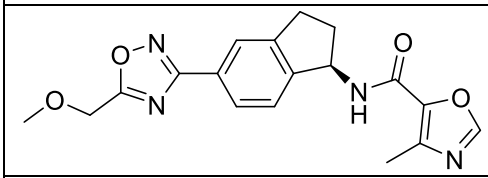	(R)-N-(5-(5-(methoxymethyl)-1,2,4-oxadiazol-3-yl)-2,3-dihydro-1H-inden-1-yl)-4-methyloxazole-5-carboxamide;
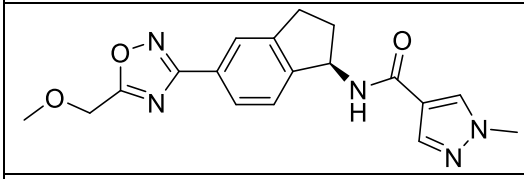	(R)-N-(5-(5-(methoxymethyl)-1,2,4-oxadiazol-3-yl)-2,3-dihydro-1H-inden-1-yl)-1-methyl-1H-pyrazole-4-carboxamide;
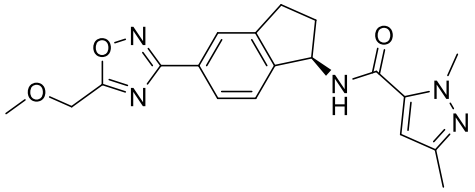	(R)-N-(5-(5-(methoxymethyl)-1,2,4-oxadiazol-3-yl)-2,3-dihydro-1H-inden-1-yl)-1,3-dimethyl-1H-pyrazole-5-carboxamide;
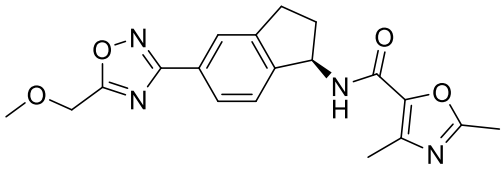	(R)-N-(5-(5-(methoxymethyl)-1,2,4-oxadiazol-3-yl)-2,3-dihydro-1H-inden-1-yl)-2,4-dimethyloxazole-5-carboxamide;
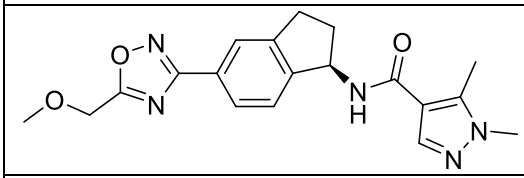	(R)-N-(5-(5-(methoxymethyl)-1,2,4-oxadiazol-3-yl)-2,3-dihydro-1H-inden-1-yl)-1,5-dimethyl-1H-pyrazole-4-carboxamide;
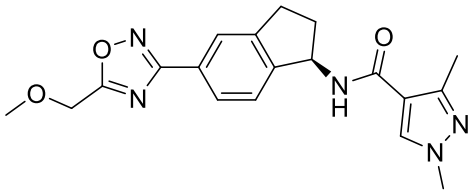	(R)-N-(5-(5-(methoxymethyl)-1,2,4-oxadiazol-3-yl)-2,3-dihydro-1H-inden-1-yl)-1,3-dimethyl-1H-pyrazole-4-carboxamide;
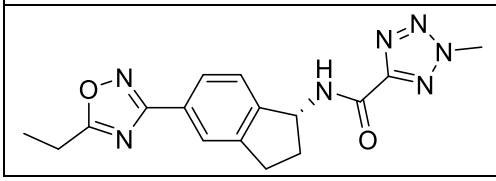	(R)-N-(5-(5-ethyl-1,2,4-oxadiazol-3-yl)-2,3-dihydro-1H-inden-1-yl)-2-methyl-2H-tetrazole-5-carboxamide;

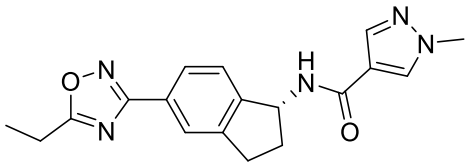	(R)-N-(5-(5-ethyl-1,2,4-oxadiazol-3-yl)-2,3-dihydro-1H-inden-1-yl)-1-methyl-1H-pyrazole-4-carboxamide;
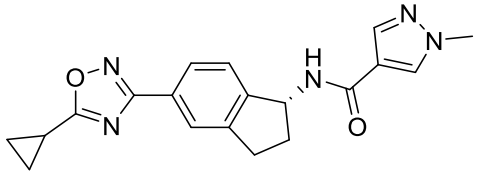	(R)-N-(5-(5-cyclopropyl-1,2,4-oxadiazol-3-yl)-2,3-dihydro-1H-inden-1-yl)-1-methyl-1H-pyrazole-4-carboxamide;
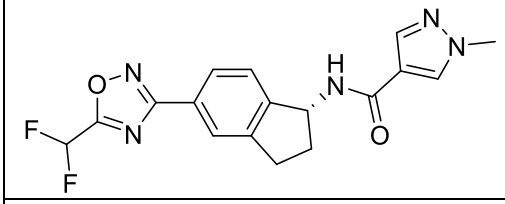	(R)-N-(5-(5-(difluoromethyl)-1,2,4-oxadiazol-3-yl)-2,3-dihydro-1H-inden-1-yl)-1-methyl-1H-pyrazole-4-carboxamide;
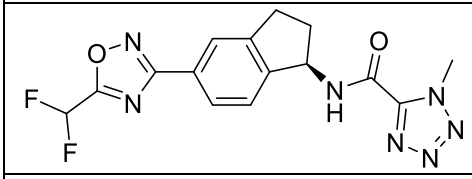	(R)-N-(5-(5-(difluoromethyl)-1,2,4-oxadiazol-3-yl)-2,3-dihydro-1H-inden-1-yl)-1-methyl-1H-tetrazole-5-carboxamide;
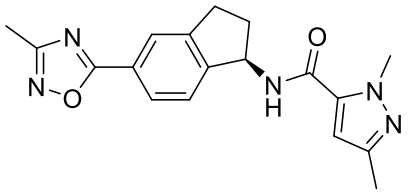	(R)-1,3-dimethyl-N-(5-(3-methyl-1,2,4-oxadiazol-5-yl)-2,3-dihydro-1H-inden-1-yl)-1H-pyrazole-5-carboxamide;
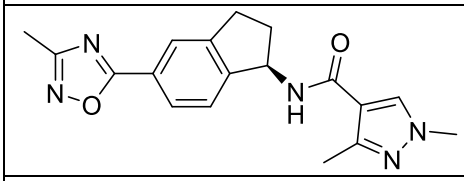	(R)-1,3-dimethyl-N-(5-(3-methyl-1,2,4-oxadiazol-5-yl)-2,3-dihydro-1H-inden-1-yl)-1H-pyrazole-4-carboxamide;
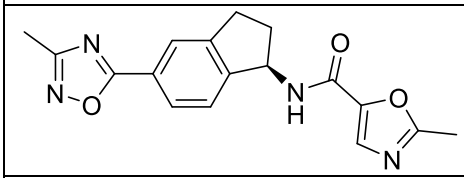	(R)-2-methyl-N-(5-(3-methyl-1,2,4-oxadiazol-5-yl)-2,3-dihydro-1H-inden-1-yl)oxazole-5-carboxamide;
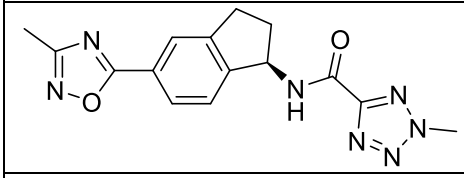	(R)-2-methyl-N-(5-(3-methyl-1,2,4-oxadiazol-5-yl)-2,3-dihydro-1H-inden-1-yl)-2H-tetrazole-5-carboxamide;
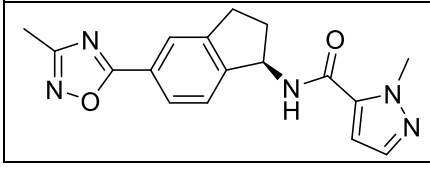	(R)-1-methyl-N-(5-(3-methyl-1,2,4-oxadiazol-5-yl)-2,3-dihydro-1H-inden-1-yl)-1H-pyrazole-5-carboxamide;

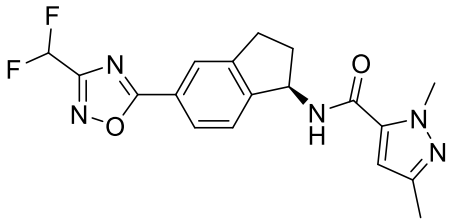	(R)-N-(5-(3-(difluoromethyl)-1,2,4-oxadiazol-5-yl)-2,3-dihydro-1H-inden-1-yl)-1,3-dimethyl-1H-pyrazole-5-carboxamide;
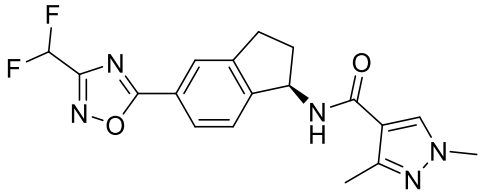	(R)-N-(5-(3-(difluoromethyl)-1,2,4-oxadiazol-5-yl)-2,3-dihydro-1H-inden-1-yl)-1,3-dimethyl-1H-pyrazole-4-carboxamide;
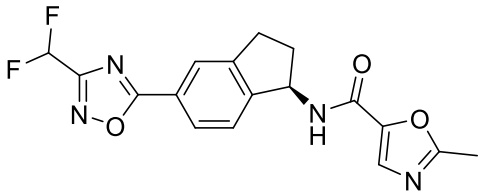	(R)-N-(5-(3-(difluoromethyl)-1,2,4-oxadiazol-5-yl)-2,3-dihydro-1H-inden-1-yl)-2-methyloxazole-5-carboxamide;
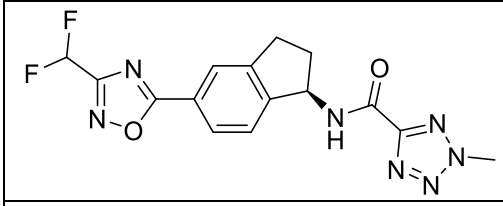	(R)-N-(5-(3-(difluoromethyl)-1,2,4-oxadiazol-5-yl)-2,3-dihydro-1H-inden-1-yl)-2-methyl-2H-tetrazole-5-carboxamide;
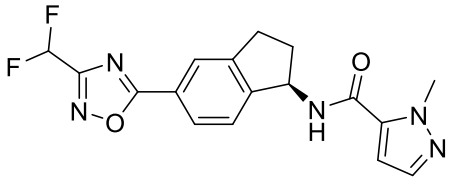	(R)-N-(5-(3-(difluoromethyl)-1,2,4-oxadiazol-5-yl)-2,3-dihydro-1H-inden-1-yl)-1-methyl-1H-pyrazole-5-carboxamide;
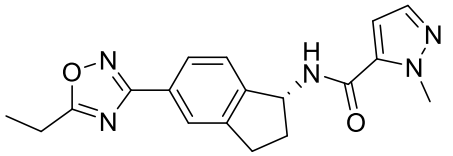	(R)-N-(5-(5-ethyl-1,2,4-oxadiazol-3-yl)-2,3-dihydro-1H-inden-1-yl)-1-methyl-1H-pyrazole-5-carboxamide;
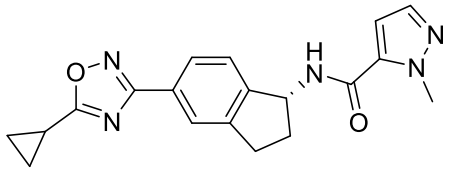	(R)-N-(5-(5-cyclopropyl-1,2,4-oxadiazol-3-yl)-2,3-dihydro-1H-inden-1-yl)-1-methyl-1H-pyrazole-5-carboxamide;
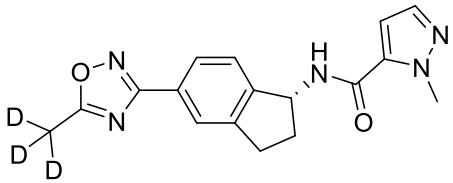	(R)-1-methyl-N-(5-(5-(methyl-d3)-1,2,4-oxadiazol-3-yl)-2,3-dihydro-1H-inden-1-yl)-1H-pyrazole-5-carboxamide;

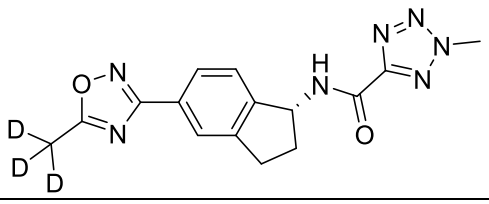	(R)-2-methyl-N-(5-(5-(methyl-d3)-1,2,4-oxadiazol-3-yl)-2,3-dihydro-1H-inden-1-yl)-2H-tetrazole-5-carboxamide;
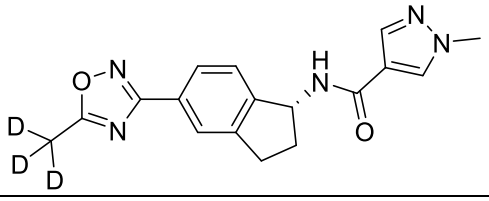	(R)-1-methyl-N-(5-(5-(methyl-d3)-1,2,4-oxadiazol-3-yl)-2,3-dihydro-1H-inden-1-yl)-1H-pyrazole-4-carboxamide;
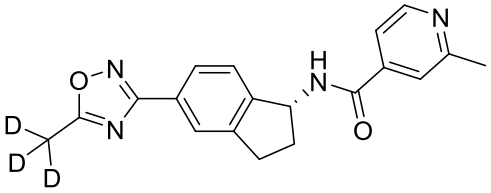	(R)-2-methyl-N-(5-(5-(methyl-d3)-1,2,4-oxadiazol-3-yl)-2,3-dihydro-1H-inden-1-yl)isonicotinamide;
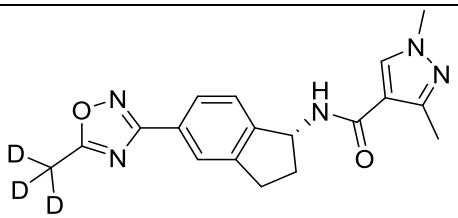	(R)-1,3-dimethyl-N-(5-(5-(methyl-d3)-1,2,4-oxadiazol-3-yl)-2,3-dihydro-1H-inden-1-yl)-1H-pyrazole-4-carboxamide;
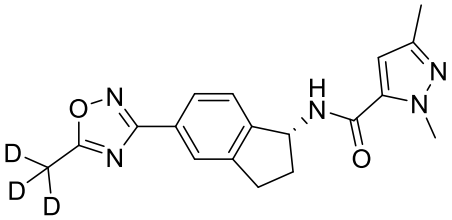	(R)-1,3-dimethyl-N-(5-(5-(methyl-d3)-1,2,4-oxadiazol-3-yl)-2,3-dihydro-1H-inden-1-yl)-1H-pyrazole-5-carboxamide;
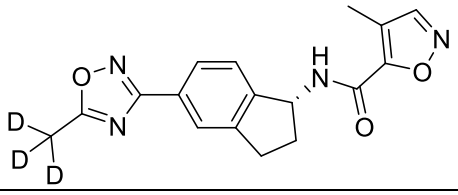	(R)-4-methyl-N-(5-(5-(methyl-d3)-1,2,4-oxadiazol-3-yl)-2,3-dihydro-1H-inden-1-yl)isoxazole-5-carboxamide;
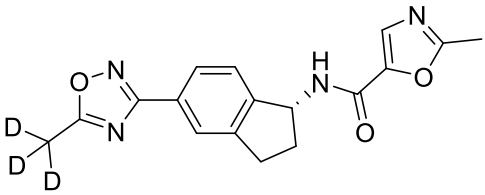	(R)-2-methyl-N-(5-(5-(methyl-d3)-1,2,4-oxadiazol-3-yl)-2,3-dihydro-1H-inden-1-yl)oxazole-5-carboxamide;
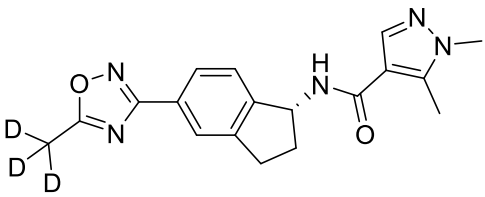	(R)-1,5-dimethyl-N-(5-(5-(methyl-d3)-1,2,4-oxadiazol-3-yl)-2,3-dihydro-1H-inden-1-yl)-1H-pyrazole-4-carboxamide;

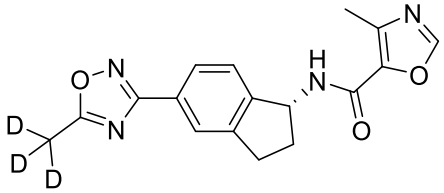	(R)-4-methyl-N-(5-(5-(methyl-d3)-1,2,4-oxadiazol-3-yl)-2,3-dihydro-1H-inden-1-yl)oxazole-5-carboxamide;
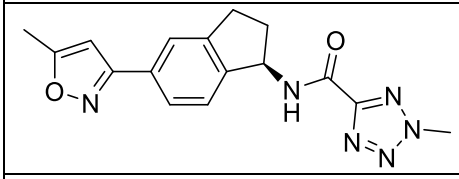	(R)-2-methyl-N-(5-(5-methylisoxazol-3-yl)-2,3-dihydro-1H-inden-1-yl)-2H-tetrazole-5-carboxamide;
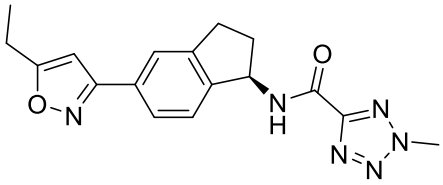	(R)-N-(5-(5-ethylisoxazol-3-yl)-2,3-dihydro-1H-inden-1-yl)-2-methyl-2H-tetrazole-5-carboxamide;
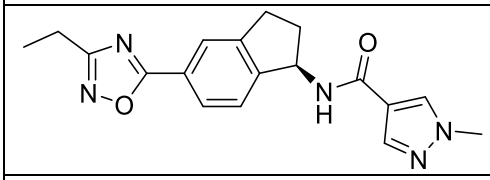	(R)-N-(5-(3-ethyl-1,2,4-oxadiazol-5-yl)-2,3-dihydro-1H-inden-1-yl)-1-methyl-1H-pyrazole-4-carboxamide;
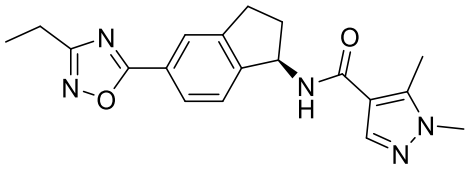	(R)-N-(5-(3-ethyl-1,2,4-oxadiazol-5-yl)-2,3-dihydro-1H-inden-1-yl)-1,5-dimethyl-1H-pyrazole-4-carboxamide;
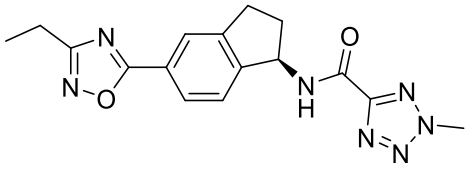	(R)-N-(5-(3-ethyl-1,2,4-oxadiazol-5-yl)-2,3-dihydro-1H-inden-1-yl)-2-methyl-2H-tetrazole-5-carboxamide;
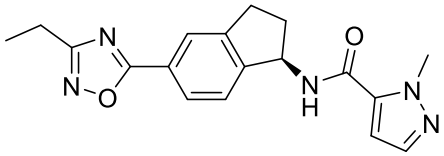	(R)-N-(5-(3-ethyl-1,2,4-oxadiazol-5-yl)-2,3-dihydro-1H-inden-1-yl)-1-methyl-1H-pyrazole-5-carboxamide;
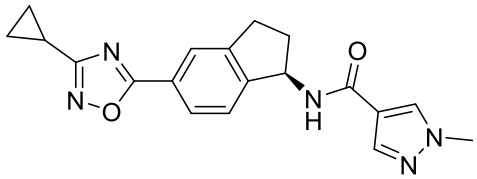	(R)-N-(5-(3-cyclopropyl-1,2,4-oxadiazol-5-yl)-2,3-dihydro-1H-inden-1-yl)-1-methyl-1H-pyrazole-4-carboxamide;
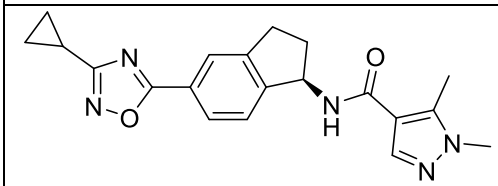	(R)-N-(5-(3-cyclopropyl-1,2,4-oxadiazol-5-yl)-2,3-dihydro-1H-inden-1-yl)-1,5-dimethyl-1H-pyrazole-4-carboxamide;

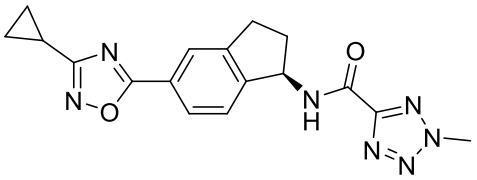	(R)-N-(5-(3-cyclopropyl-1,2,4-oxadiazol-5-yl)-2,3-dihydro-1H-inden-1-yl)-2-methyl-2H-tetrazole-5-carboxamide;
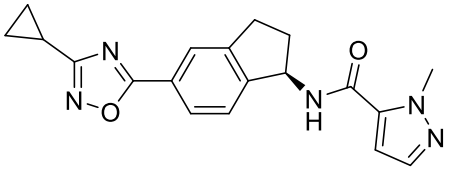	(R)-N-(5-(3-cyclopropyl-1,2,4-oxadiazol-5-yl)-2,3-dihydro-1H-inden-1-yl)-1-methyl-1H-pyrazole-5-carboxamide;
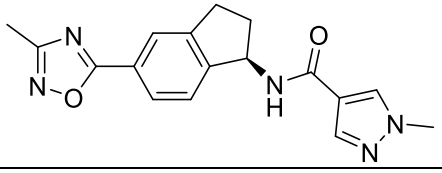	(R)-1-methyl-N-(5-(3-methyl-1,2,4-oxadiazol-5-yl)-2,3-dihydro-1H-inden-1-yl)-1H-pyrazole-4-carboxamide;
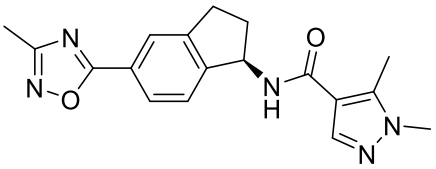	(R)-1,5-dimethyl-N-(5-(3-methyl-1,2,4-oxadiazol-5-yl)-2,3-dihydro-1H-inden-1-yl)-1H-pyrazole-4-carboxamide;
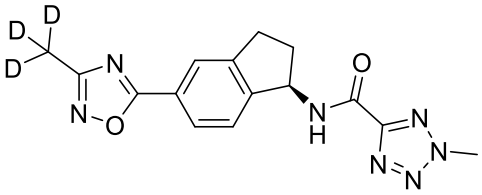	(R)-2-methyl-N-(5-(3-(methyl-d3)-1,2,4-oxadiazol-5-yl)-2,3-dihydro-1H-inden-1-yl)-2H-tetrazole-5-carboxamide;
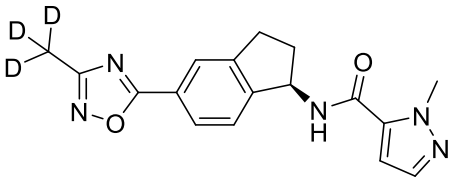	(R)-1-methyl-N-(5-(3-(methyl-d3)-1,2,4-oxadiazol-5-yl)-2,3-dihydro-1H-inden-1-yl)-1H-pyrazole-5-carboxamide;
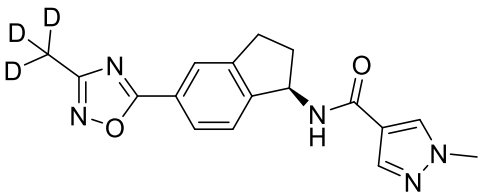	(R)-1-methyl-N-(5-(3-(methyl-d3)-1,2,4-oxadiazol-5-yl)-2,3-dihydro-1H-inden-1-yl)-1H-pyrazole-4-carboxamide;
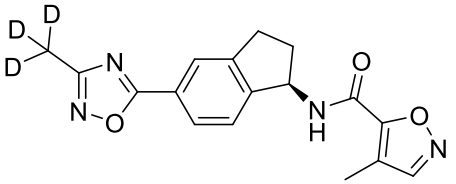	(R)-4-methyl-N-(5-(3-(methyl-d3)-1,2,4-oxadiazol-5-yl)-2,3-dihydro-1H-inden-1-yl)isoxazole-5-carboxamide;
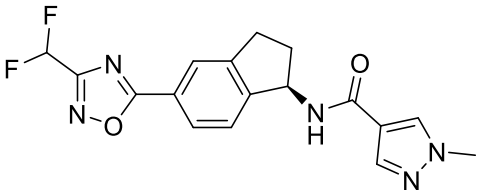	(R)-N-(5-(3-(difluoromethyl)-1,2,4-oxadiazol-5-yl)-2,3-dihydro-1H-inden-1-yl)-1-methyl-1H-pyrazole-4-carboxamide;

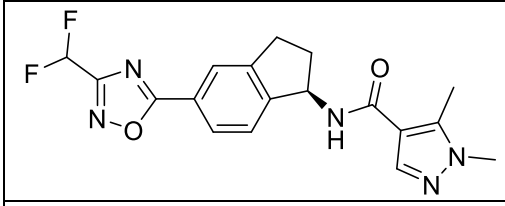	(R)-N-(5-(3-(difluoromethyl)-1,2,4-oxadiazol-5-yl)-2,3-dihydro-1H-inden-1-yl)-1,5-dimethyl-1H-pyrazole-4-carboxamide;
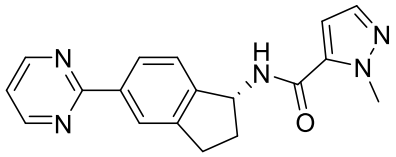	(R)-1-methyl-N-(5-(pyrimidin-2-yl)-2,3-dihydro-1H-inden-1-yl)-1H-pyrazole-5-carboxamide;
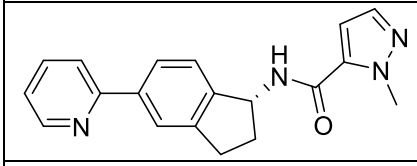	(R)-1-methyl-N-(5-(pyridin-2-yl)-2,3-dihydro-1H-inden-1-yl)-1H-pyrazole-5-carboxamide;
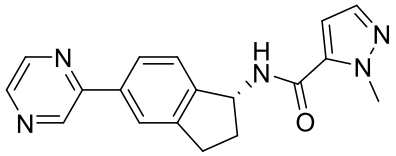	(R)-1-methyl-N-(5-(pyrazin-2-yl)-2,3-dihydro-1H-inden-1-yl)-1H-pyrazole-5-carboxamide;
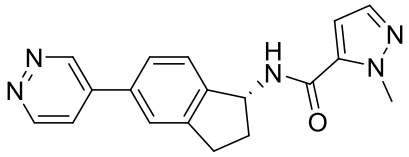	(R)-1-methyl-N-(5-(pyridazin-4-yl)-2,3-dihydro-1H-inden-1-yl)-1H-pyrazole-5-carboxamide;
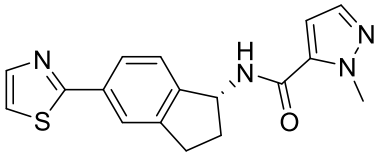	(R)-1-methyl-N-(5-(thiazol-2-yl)-2,3-dihydro-1H-inden-1-yl)-1H-pyrazole-5-carboxamide;
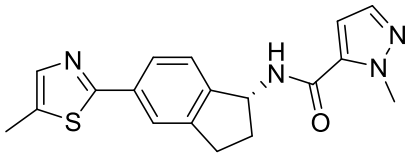	(R)-1-methyl-N-(5-(5-methylthiazol-2-yl)-2,3-dihydro-1H-inden-1-yl)-1H-pyrazole-5-carboxamide;
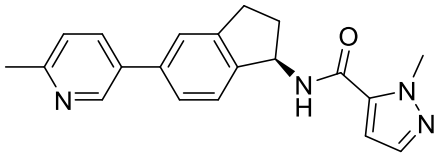	(R)-1-methyl-N-(5-(6-methylpyridin-3-yl)-2,3-dihydro-1H-inden-1-yl)-1H-pyrazole-5-carboxamide;
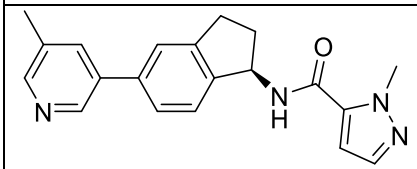	(R)-1-methyl-N-(5-(5-methylpyridin-3-yl)-2,3-dihydro-1H-inden-1-yl)-1H-pyrazole-5-carboxamide;
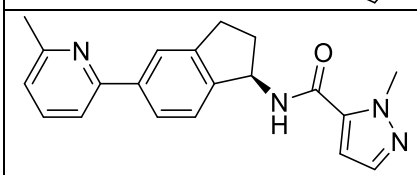	(R)-1-methyl-N-(5-(6-methylpyridin-2-yl)-2,3-dihydro-1H-inden-1-yl)-1H-pyrazole-5-carboxamide;

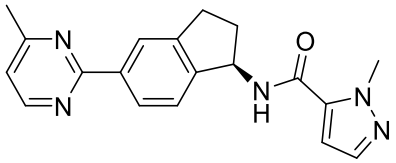	(R)-1-methyl-N-(5-(4-methylpyrimidin-2-yl)-2,3-dihydro-1H-inden-1-yl)-1H-pyrazole-5-carboxamide;
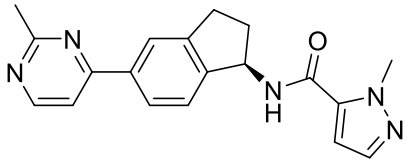	(R)-1-methyl-N-(5-(2-methylpyrimidin-4-yl)-2,3-dihydro-1H-inden-1-yl)-1H-pyrazole-5-carboxamide;
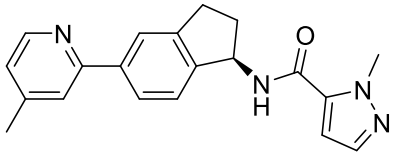	(R)-1-methyl-N-(5-(4-methylpyridin-2-yl)-2,3-dihydro-1H-inden-1-yl)-1H-pyrazole-5-carboxamide;
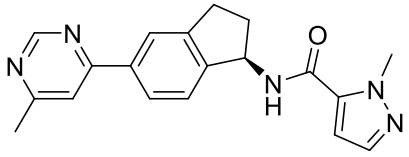	(R)-1-methyl-N-(5-(6-methylpyrimidin-4-yl)-2,3-dihydro-1H-inden-1-yl)-1H-pyrazole-5-carboxamide;
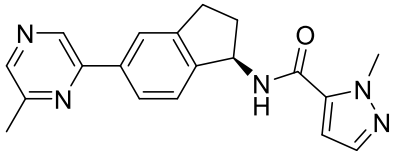	(R)-1-methyl-N-(5-(6-methylpyrazin-2-yl)-2,3-dihydro-1H-inden-1-yl)-1H-pyrazole-5-carboxamide;
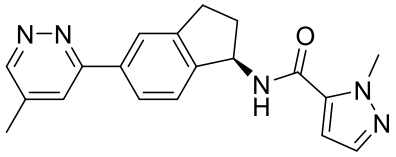	(R)-1-methyl-N-(5-(5-methylpyridazin-3-yl)-2,3-dihydro-1H-inden-1-yl)-1H-pyrazole-5-carboxamide;
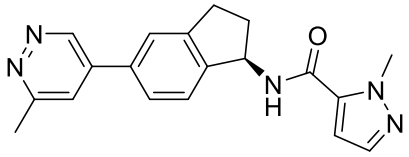	(R)-1-methyl-N-(5-(6-methylpyridazin-4-yl)-2,3-dihydro-1H-inden-1-yl)-1H-pyrazole-5-carboxamide;
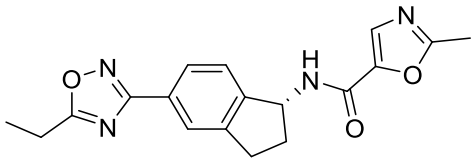	(R)-N-(5-(5-ethyl-1,2,4-oxadiazol-3-yl)-2,3-dihydro-1H-inden-1-yl)-2-methyloxazole-5-carboxamide;
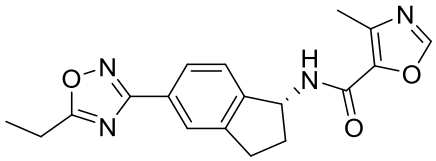	(R)-N-(5-(5-ethyl-1,2,4-oxadiazol-3-yl)-2,3-dihydro-1H-inden-1-yl)-4-methyloxazole-5-carboxamide;
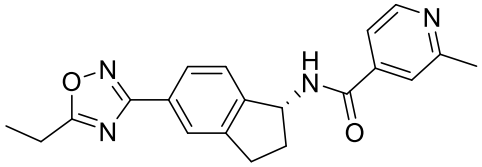	(R)-N-(5-(5-ethyl-1,2,4-oxadiazol-3-yl)-2,3-dihydro-1H-inden-1-yl)-2-methylisonicotinamide;

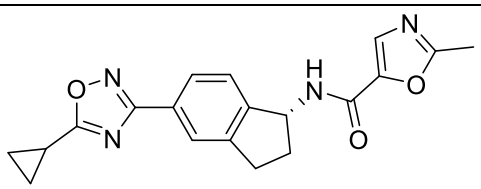	(R)-N-(5-(5-cyclopropyl-1,2,4-oxadiazol-3-yl)-2,3-dihydro-1H-inden-1-yl)-2-methyloxazole-5-carboxamide;
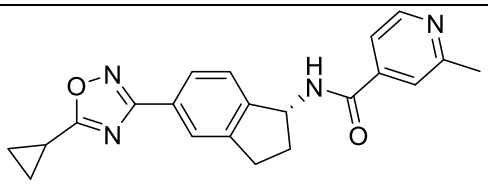	(R)-N-(5-(5-cyclopropyl-1,2,4-oxadiazol-3-yl)-2,3-dihydro-1H-inden-1-yl)-2-methylisonicotinamide;
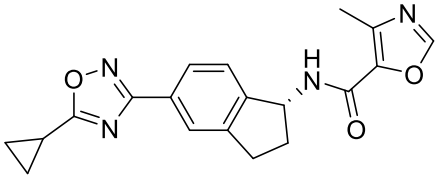	(R)-N-(5-(5-cyclopropyl-1,2,4-oxadiazol-3-yl)-2,3-dihydro-1H-inden-1-yl)-4-methyloxazole-5-carboxamide;
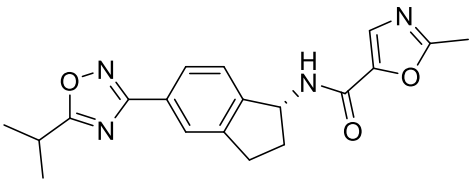	(R)-N-(5-(5-isopropyl-1,2,4-oxadiazol-3-yl)-2,3-dihydro-1H-inden-1-yl)-2-methyloxazole-5-carboxamide;
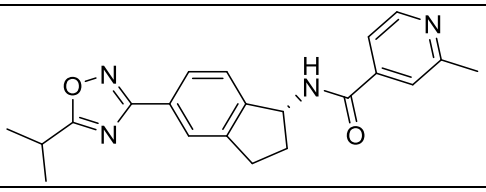	(R)-N-(5-(5-isopropyl-1,2,4-oxadiazol-3-yl)-2,3-dihydro-1H-inden-1-yl)-2-methylisonicotinamide;
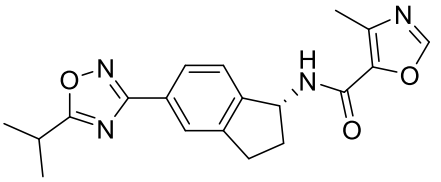	(R)-N-(5-(5-isopropyl-1,2,4-oxadiazol-3-yl)-2,3-dihydro-1H-inden-1-yl)-4-methyloxazole-5-carboxamide;
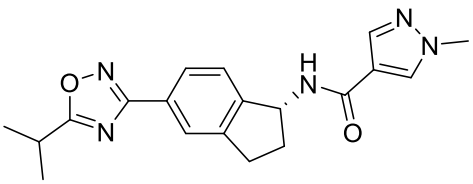	(R)-N-(5-(5-isopropyl-1,2,4-oxadiazol-3-yl)-2,3-dihydro-1H-inden-1-yl)-1-methyl-1H-pyrazole-4-carboxamide;
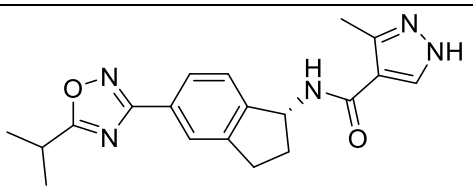	(R)-N-(5-(5-isopropyl-1,2,4-oxadiazol-3-yl)-2,3-dihydro-1H-inden-1-yl)-3-methyl-1H-pyrazole-4-carboxamide;
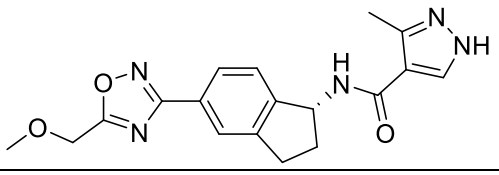	(R)-N-(5-(5-(methoxymethyl)-1,2,4-oxadiazol-3-yl)-2,3-dihydro-1H-inden-1-yl)-3-methyl-1H-pyrazole-4-carboxamide;

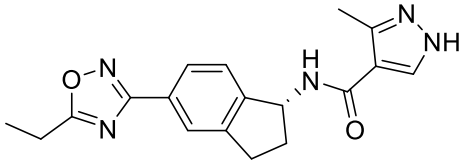	(R)-N-(5-(5-ethyl-1,2,4-oxadiazol-3-yl)-2,3-dihydro-1H-inden-1-yl)-3-methyl-1H-pyrazole-4-carboxamide;
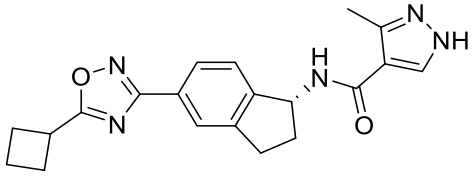	(R)-N-(5-(5-cyclobutyl-1,2,4-oxadiazol-3-yl)-2,3-dihydro-1H-inden-1-yl)-3-methyl-1H-pyrazole-4-carboxamide;
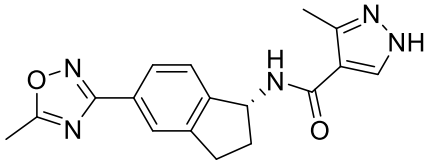	(R)-3-methyl-N-(5-(5-methyl-1,2,4-oxadiazol-3-yl)-2,3-dihydro-1H-inden-1-yl)-1H-pyrazole-4-carboxamide;
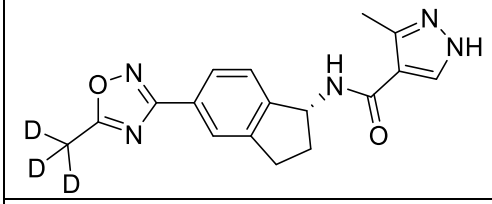	(R)-3-methyl-N-(5-(5-(methyl-d3)-1,2,4-oxadiazol-3-yl)-2,3-dihydro-1H-inden-1-yl)-1H-pyrazole-4-carboxamide;
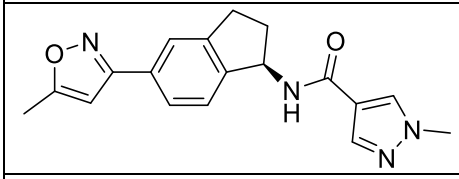	(R)-1-methyl-N-(5-(5-methylisoxazol-3-yl)-2,3-dihydro-1H-inden-1-yl)-1H-pyrazole-4-carboxamide;
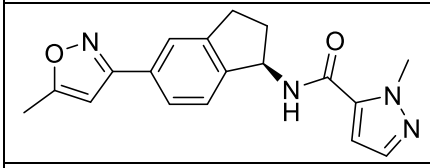	(R)-1-methyl-N-(5-(5-methylisoxazol-3-yl)-2,3-dihydro-1H-inden-1-yl)-1H-pyrazole-5-carboxamide;
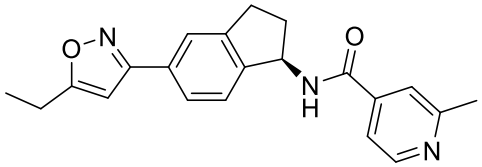	(R)-N-(5-(5-ethylisoxazol-3-yl)-2,3-dihydro-1H-inden-1-yl)-2-methylisonicotinamide;
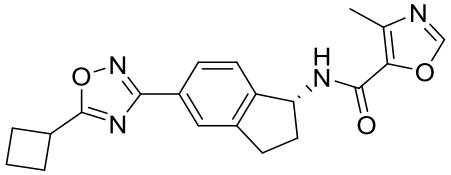	(R)-N-(5-(5-cyclobutyl-1,2,4-oxadiazol-3-yl)-2,3-dihydro-1H-inden-1-yl)-4-methyloxazole-5-carboxamide;
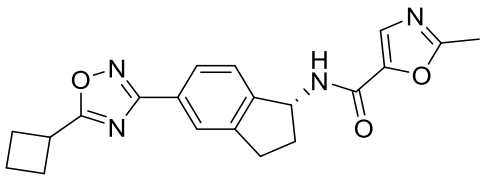	(R)-N-(5-(5-cyclobutyl-1,2,4-oxadiazol-3-yl)-2,3-dihydro-1H-inden-1-yl)-2-methyloxazole-5-carboxamide;

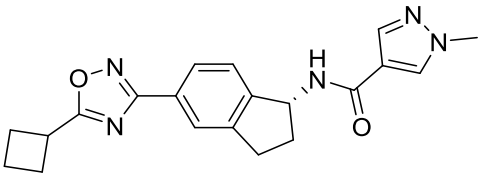	(R)-N-(5-(5-cyclobutyl-1,2,4-oxadiazol-3-yl)-2,3-dihydro-1H-inden-1-yl)-1-methyl-1H-pyrazole-4-carboxamide;
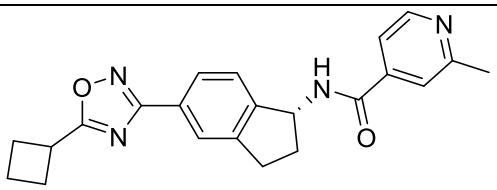	(R)-N-(5-(5-cyclobutyl-1,2,4-oxadiazol-3-yl)-2,3-dihydro-1H-inden-1-yl)-2-methylisonicotinamide;
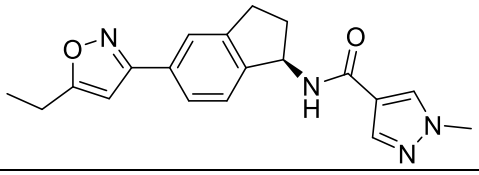	(R)-N-(5-(5-ethylisoxazol-3-yl)-2,3-dihydro-1H-inden-1-yl)-1-methyl-1H-pyrazole-4-carboxamide;
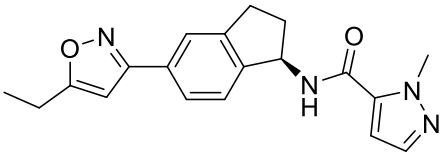	(R)-N-(5-(5-ethylisoxazol-3-yl)-2,3-dihydro-1H-inden-1-yl)-1-methyl-1H-pyrazole-5-carboxamide;
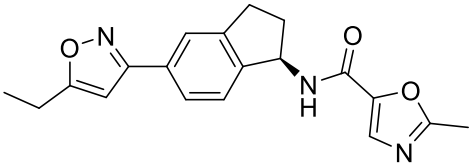	(R)-N-(5-(5-ethylisoxazol-3-yl)-2,3-dihydro-1H-inden-1-yl)-2-methyloxazole-5-carboxamide;
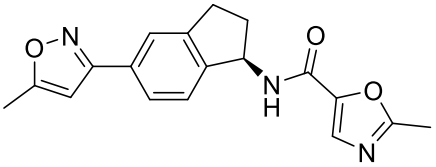	(R)-2-methyl-N-(5-(5-methylisoxazol-3-yl)-2,3-dihydro-1H-inden-1-yl)oxazole-5-carboxamide;
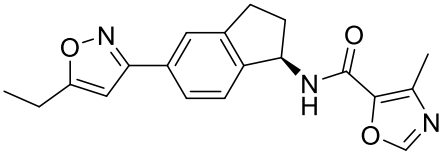	(R)-N-(5-(5-ethylisoxazol-3-yl)-2,3-dihydro-1H-inden-1-yl)-4-methyloxazole-5-carboxamide;
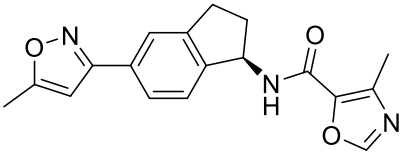	(R)-4-methyl-N-(5-(5-methylisoxazol-3-yl)-2,3-dihydro-1H-inden-1-yl)oxazole-5-carboxamide;
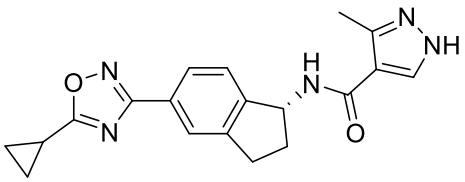	(R)-N-(5-(5-cyclopropyl-1,2,4-oxadiazol-3-yl)-2,3-dihydro-1H-inden-1-yl)-3-methyl-1H-pyrazole-4-carboxamide;

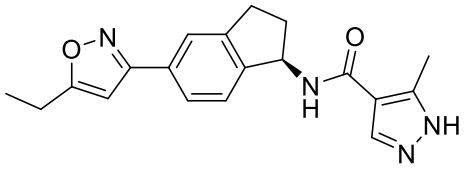	(R)-N-(5-(5-ethylisoxazol-3-yl)-2,3-dihydro-1H-inden-1-yl)-5-methyl-1H-pyrazole-4-carboxamide;
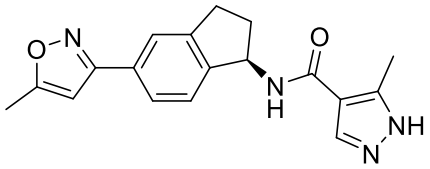	(R)-5-methyl-N-(5-(5-methylisoxazol-3-yl)-2,3-dihydro-1H-inden-1-yl)-1H-pyrazole-4-carboxamide;
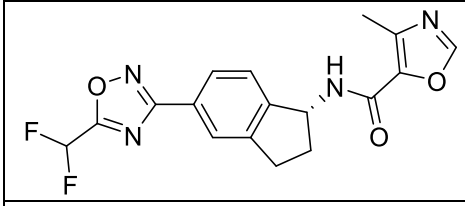	(R)-N-(5-(5-(difluoromethyl)-1,2,4-oxadiazol-3-yl)-2,3-dihydro-1H-inden-1-yl)-4-methyloxazole-5-carboxamide;
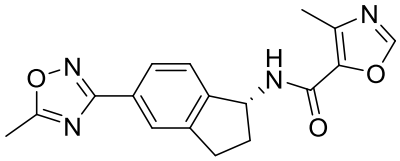	(R)-4-methyl-N-(5-(5-methyl-1,2,4-oxadiazol-3-yl)-2,3-dihydro-1H-inden-1-yl)oxazole-5-carboxamide;
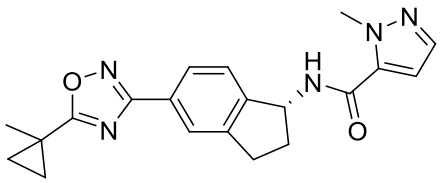	(R)-1-methyl-N-(5-(5-(1-methylcyclopropyl)-1,2,4-oxadiazol-3-yl)-2,3-dihydro-1H-inden-1-yl)-1H-pyrazole-5-carboxamide;
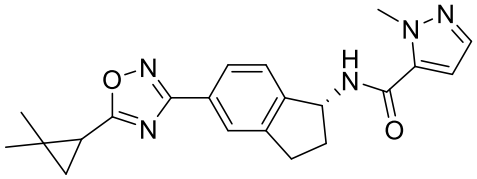	N-((1R)-5-(5-(2,2-dimethylcyclopropyl)-1,2,4-oxadiazol-3-yl)-2,3-dihydro-1H-inden-1-yl)-1-methyl-1H-pyrazole-5-carboxamide;
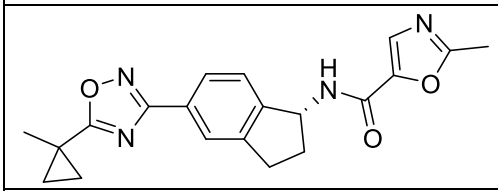	(R)-2-methyl-N-(5-(5-(1-methylcyclopropyl)-1,2,4-oxadiazol-3-yl)-2,3-dihydro-1H-inden-1-yl)oxazole-5-carboxamide;
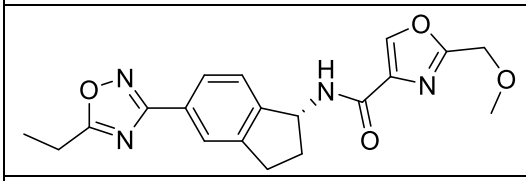	(R)-N-(5-(5-ethyl-1,2,4-oxadiazol-3-yl)-2,3-dihydro-1H-inden-1-yl)-2-(methoxymethyl)oxazole-4-carboxamide;
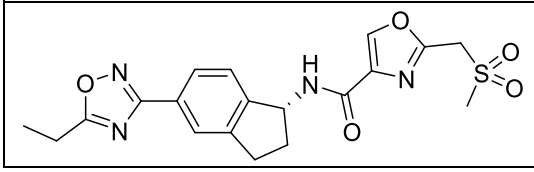	(R)-N-(5-(5-ethyl-1,2,4-oxadiazol-3-yl)-2,3-dihydro-1H-inden-1-yl)-2-((methylsulfonyl)methyl)oxazole-4-carboxamide;

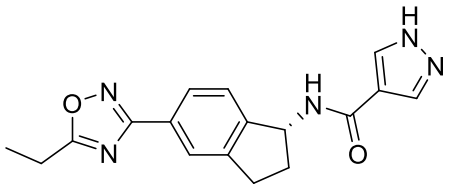	(R)-N-(5-(5-ethyl-1,2,4-oxadiazol-3-yl)-2,3-dihydro-1H-inden-1-yl)-1H-pyrazole-4-carboxamide;
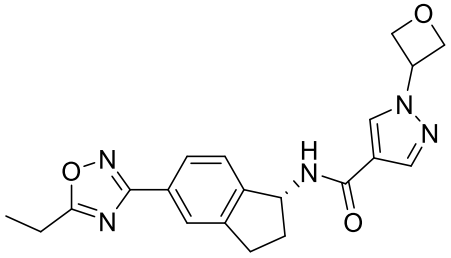	(R)-N-(5-(5-ethyl-1,2,4-oxadiazol-3-yl)-2,3-dihydro-1H-inden-1-yl)-1-(oxetan-3-yl)-1H-pyrazole-4-carboxamide;
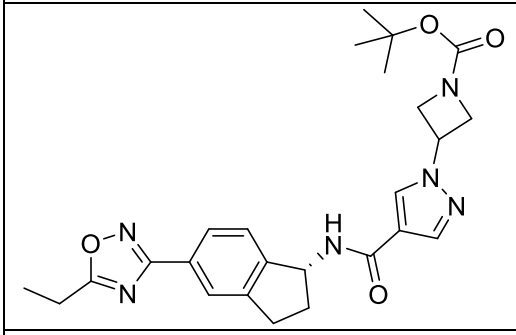	tert-butyl (R)-3-(4-((5-(5-ethyl-1,2,4-oxadiazol-3-yl)-2,3-dihydro-1H-inden-1-yl)carbamoyl)-1H-pyrazol-1-yl)azetidine-1-carboxylate;
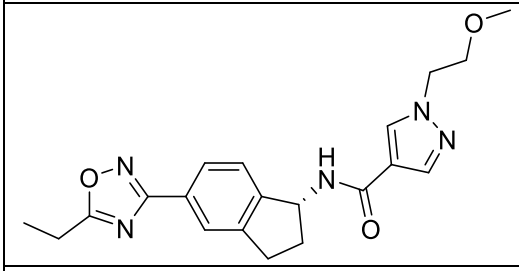	(R)-N-(5-(5-ethyl-1,2,4-oxadiazol-3-yl)-2,3-dihydro-1H-inden-1-yl)-1-(2-methoxyethyl)-1H-pyrazole-4-carboxamide;
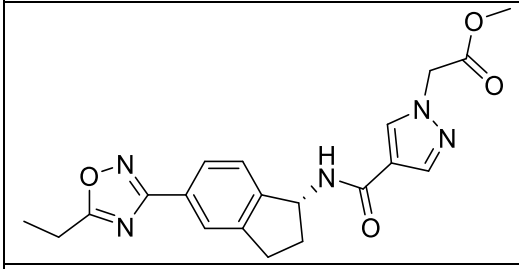	methyl (R)-2-(4-((5-(5-ethyl-1,2,4-oxadiazol-3-yl)-2,3-dihydro-1H-inden-1-yl)carbamoyl)-1H-pyrazol-1-yl)acetate;
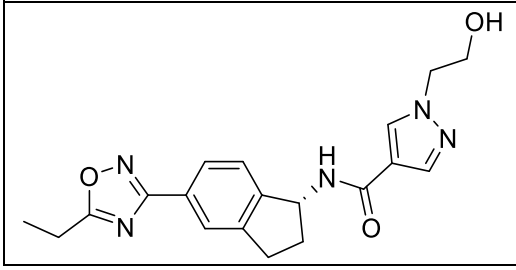	(R)-N-(5-(5-ethyl-1,2,4-oxadiazol-3-yl)-2,3-dihydro-1H-inden-1-yl)-1-(2-hydroxyethyl)-1H-pyrazole-4-carboxamide;

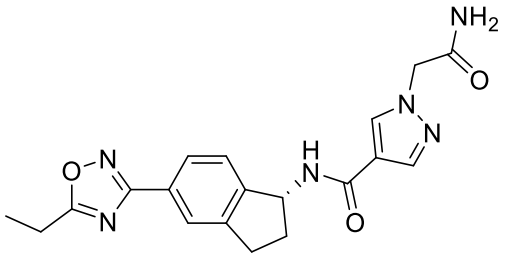	(R)-1-(2-amino-2-oxoethyl)-N-(5-(5-ethyl-1,2,4-oxadiazol-3-yl)-2,3-dihydro-1H-inden-1-yl)-1H-pyrazole-4-carboxamide;
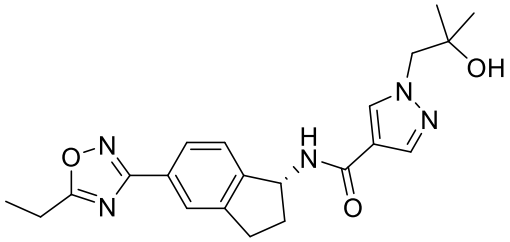	(R)-N-(5-(5-ethyl-1,2,4-oxadiazol-3-yl)-2,3-dihydro-1H-inden-1-yl)-1-(2-hydroxy-2-methylpropyl)-1H-pyrazole-4-carboxamide;
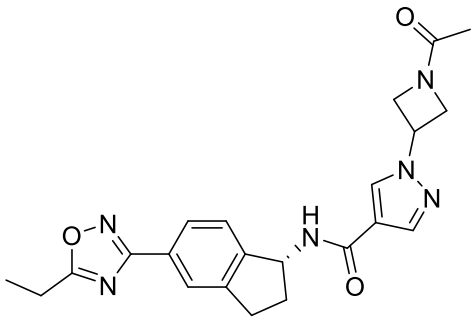	(R)-1-(1-acetylazetidin-3-yl)-N-(5-(5-ethyl-1,2,4-oxadiazol-3-yl)-2,3-dihydro-1H-inden-1-yl)-1H-pyrazole-4-carboxamide;
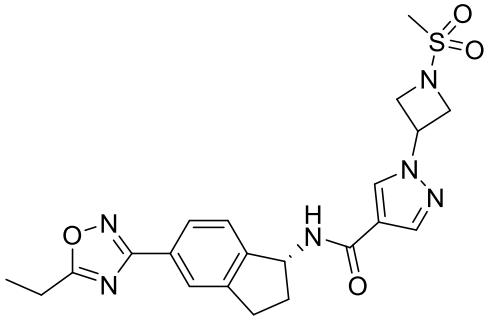	(R)-N-(5-(5-ethyl-1,2,4-oxadiazol-3-yl)-2,3-dihydro-1H-inden-1-yl)-1-(1-(methylsulfonyl)azetidin-3-yl)-1H-pyrazole-4-carboxamide;
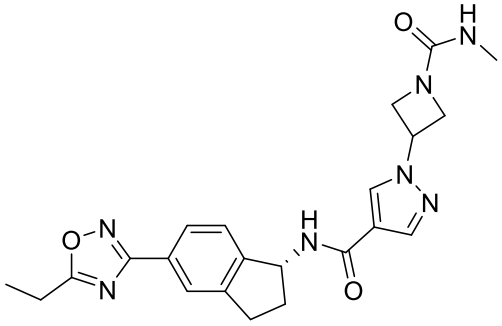	(R)-N-(5-(5-ethyl-1,2,4-oxadiazol-3-yl)-2,3-dihydro-1H-inden-1-yl)-1-(1-(methylcarbamoyl)azetidin-3-yl)-1H-pyrazole-4-carboxamide;

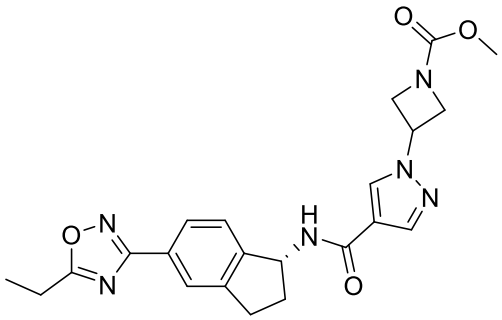	methyl (R)-3-(4-((5-(5-ethyl-1,2,4-oxadiazol-3-yl)-2,3-dihydro-1H-inden-1-yl)carbamoyl)-1H-pyrazol-1-yl)azetidine-1-carboxylate;
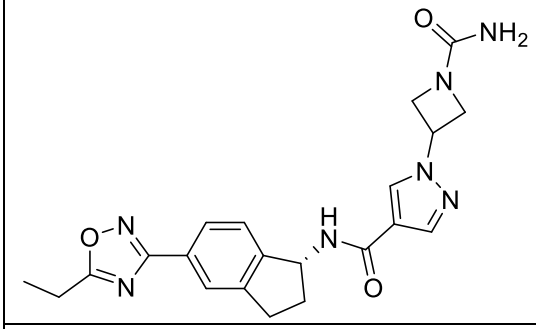	(R)-1-(1-carbamoylazetidin-3-yl)-N-(5-(5-ethyl-1,2,4-oxadiazol-3-yl)-2,3-dihydro-1H-inden-1-yl)-1H-pyrazole-4-carboxamide;
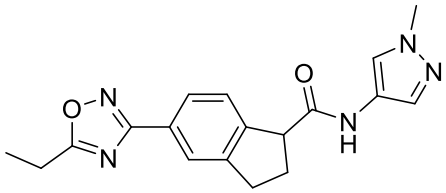	5-(5-ethyl-1,2,4-oxadiazol-3-yl)-N-(1-methyl-1H-pyrazol-4-yl)-2,3-dihydro-1H-indene-1-carboxamide;
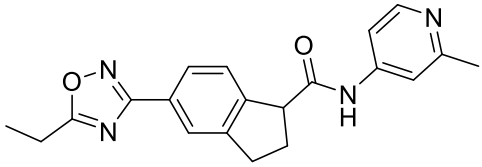	5-(5-ethyl-1,2,4-oxadiazol-3-yl)-N-(2-methylpyridin-4-yl)-2,3-dihydro-1H-indene-1-carboxamide;
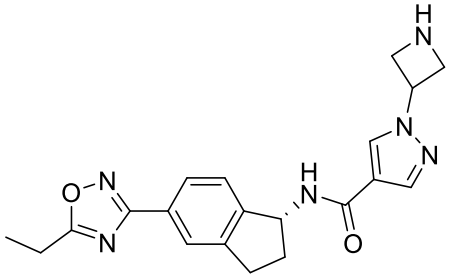	(R)-1-(azetidin-3-yl)-N-(5-(5-ethyl-1,2,4-oxadiazol-3-yl)-2,3-dihydro-1H-inden-1-yl)-1H-pyrazole-4-carboxamide;
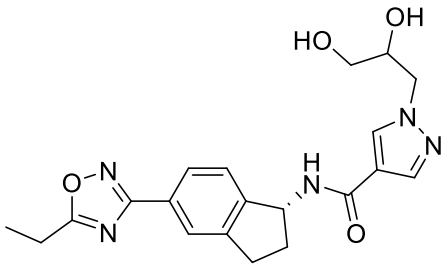	1-(2,3-dihydroxypropyl)-N-((R)-5-(5-ethyl-1,2,4-oxadiazol-3-yl)-2,3-dihydro-1H-inden-1-yl)-1H-pyrazole-4-carboxamide;

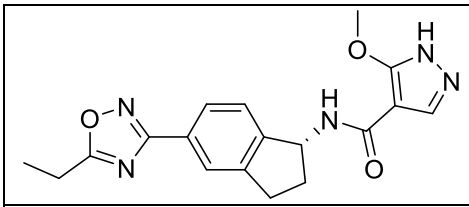	(R)-N-(5-(5-ethyl-1,2,4-oxadiazol-3-yl)-2,3-dihydro-1H-inden-1-yl)-5-methoxy-1H-pyrazole-4-carboxamide;
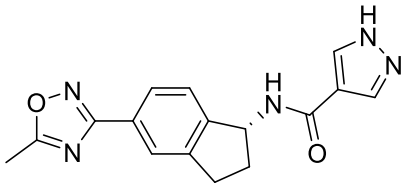	(R)-N-(5-(5-methyl-1,2,4-oxadiazol-3-yl)-2,3-dihydro-1H-inden-1-yl)-1H-pyrazole-4-carboxamide;
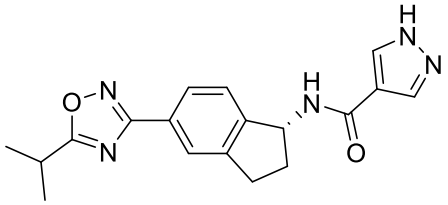	(R)-N-(5-(5-isopropyl-1,2,4-oxadiazol-3-yl)-2,3-dihydro-1H-inden-1-yl)-1H-pyrazole-4-carboxamide;
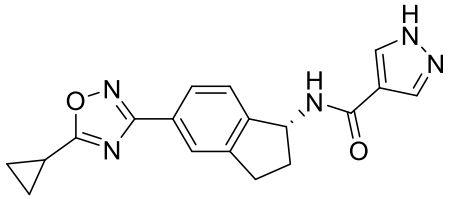	(R)-N-(5-(5-cyclopropyl-1,2,4-oxadiazol-3-yl)-2,3-dihydro-1H-inden-1-yl)-1H-pyrazole-4-carboxamide;
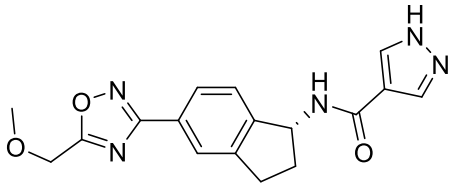	(R)-N-(5-(5-(methoxymethyl)-1,2,4-oxadiazol-3-yl)-2,3-dihydro-1H-inden-1-yl)-1H-pyrazole-4-carboxamide;
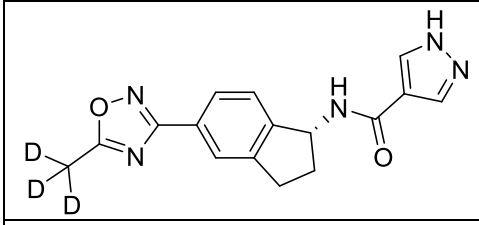	(R)-N-(5-(5-(methyl-d3)-1,2,4-oxadiazol-3-yl)-2,3-dihydro-1H-inden-1-yl)-1H-pyrazole-4-carboxamide;
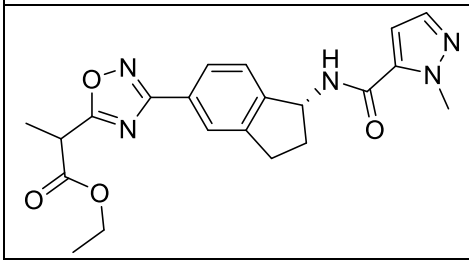	ethyl 2-(3-((R)-1-(1-methyl-1H-pyrazole-5-carboxamido)-2,3-dihydro-1H-inden-5-yl)-1,2,4-oxadiazol-5-yl)propanoate;

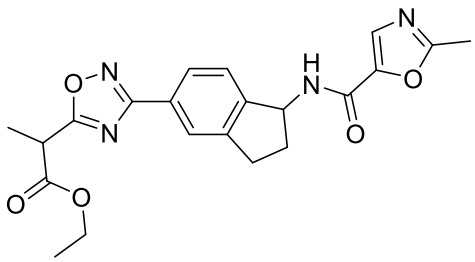	ethyl 2-(3-(1-(2-methyloxazole-5-carboxamido)-2,3-dihydro-1H-inden-5-yl)-1,2,4-oxadiazol-5-yl)propanoate;
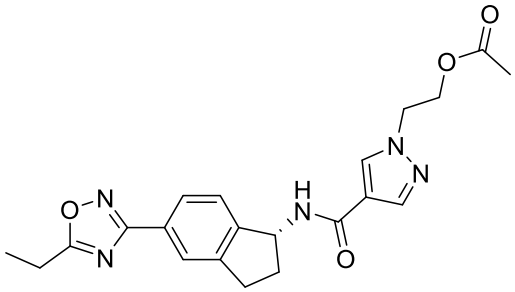	(R)-2-(4-((5-(5-ethyl-1,2,4-oxadiazol-3-yl)-2,3-dihydro-1H-inden-1-yl)carbamoyl)-1H-pyrazol-1-yl)ethyl acetate;
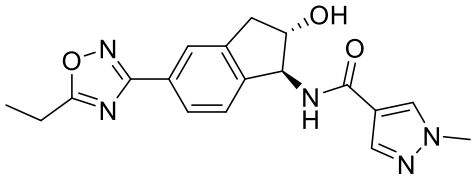	N-((1S,2S)-5-(5-ethyl-1,2,4-oxadiazol-3-yl)-2-hydroxy-2,3-dihydro-1H-inden-1-yl)-1-methyl-1H-pyrazole-4-carboxamide;
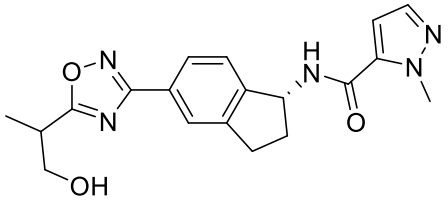	N-((1R)-5-(5-(1-hydroxypropan-2-yl)-1,2,4-oxadiazol-3-yl)-2,3-dihydro-1H-inden-1-yl)-1-methyl-1H-pyrazole-5-carboxamide;
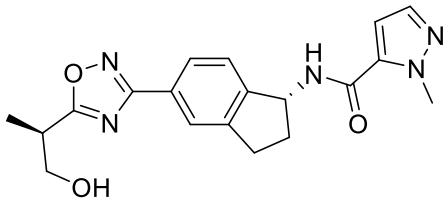	N-((R)-5-(5-((R)-1-hydroxypropan-2-yl)-1,2,4-oxadiazol-3-yl)-2,3-dihydro-1H-inden-1-yl)-1-methyl-1H-pyrazole-5-carboxamide;
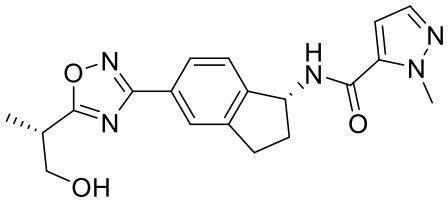	N-((R)-5-(5-((S)-1-hydroxypropan-2-yl)-1,2,4-oxadiazol-3-yl)-2,3-dihydro-1H-inden-1-yl)-1-methyl-1H-pyrazole-5-carboxamide;
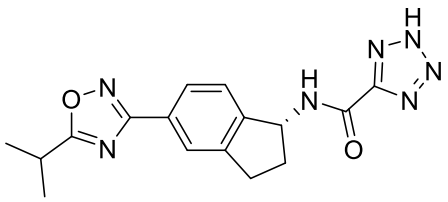	(R)-N-(5-(5-isopropyl-1,2,4-oxadiazol-3-yl)-2,3-dihydro-1H-inden-1-yl)-2H-tetrazole-5-carboxamide;

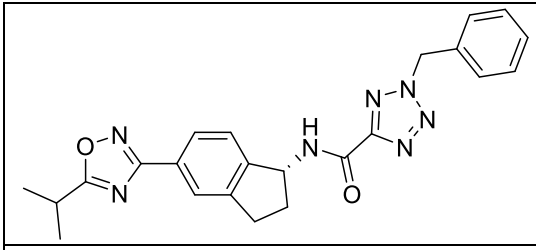	(R)-2-benzyl-N-(5-(5-isopropyl-1,2,4-oxadiazol-3-yl)-2,3-dihydro-1H-inden-1-yl)-2H-tetrazole-5-carboxamide;
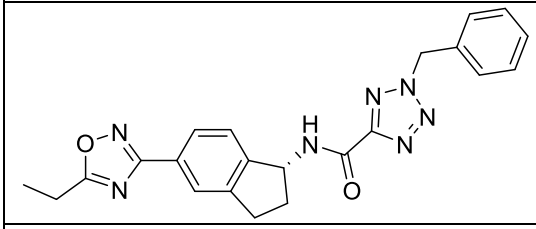	(R)-2-benzyl-N-(5-(5-ethyl-1,2,4-oxadiazol-3-yl)-2,3-dihydro-1H-inden-1-yl)-2H-tetrazole-5-carboxamide;
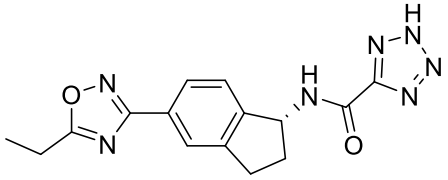	(R)-N-(5-(5-ethyl-1,2,4-oxadiazol-3-yl)-2,3-dihydro-1H-inden-1-yl)-2H-tetrazole-5-carboxamide;
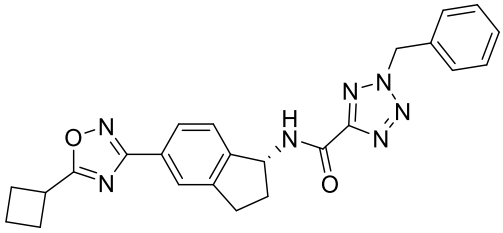	(R)-2-benzyl-N-(5-(5-cyclobutyl-1,2,4-oxadiazol-3-yl)-2,3-dihydro-1H-inden-1-yl)-2H-tetrazole-5-carboxamide;
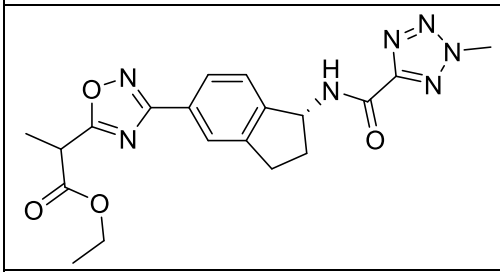	ethyl 2-(3-((R)-1-(2-methyl-2H-tetrazole-5-carboxamido)-2,3-dihydro-1H-inden-5-yl)-1,2,4-oxadiazol-5-yl)propanoate;
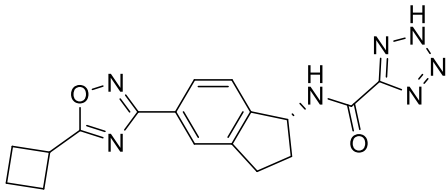	(R)-N-(5-(5-cyclobutyl-1,2,4-oxadiazol-3-yl)-2,3-dihydro-1H-inden-1-yl)-2H-tetrazole-5-carboxamide;
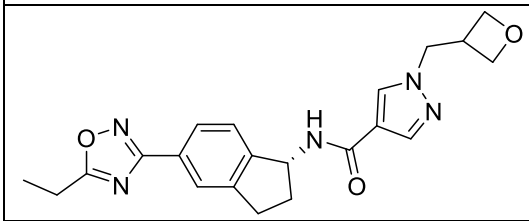	(R)-N-(5-(5-ethyl-1,2,4-oxadiazol-3-yl)-2,3-dihydro-1H-inden-1-yl)-1-(oxetan-3-ylmethyl)-1H-pyrazole-4-carboxamide;

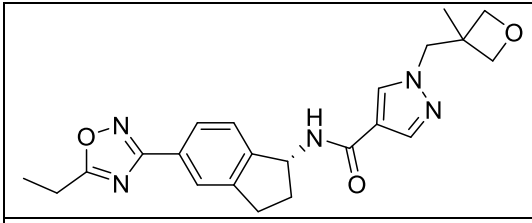	(R)-N-(5-(5-ethyl-1,2,4-oxadiazol-3-yl)-2,3-dihydro-1H-inden-1-yl)-1-((3-methyloxetan-3-yl)methyl)-1H-pyrazole-4-carboxamide;
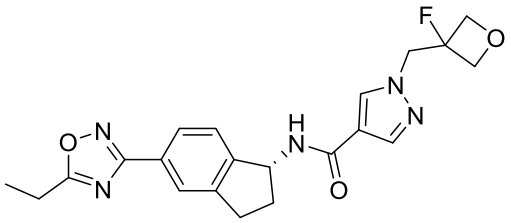	(R)-N-(5-(5-ethyl-1,2,4-oxadiazol-3-yl)-2,3-dihydro-1H-inden-1-yl)-1-((3-fluorooxetan-3-yl)methyl)-1H-pyrazole-4-carboxamide;
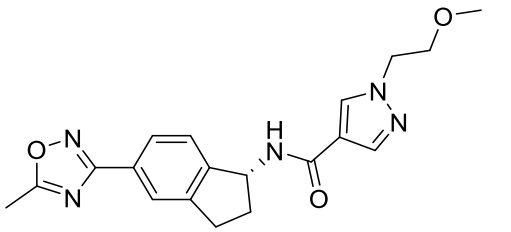	(R)-1-(2-methoxyethyl)-N-(5-(5-methyl-1,2,4-oxadiazol-3-yl)-2,3-dihydro-1H-inden-1-yl)-1H-pyrazole-4-carboxamide;
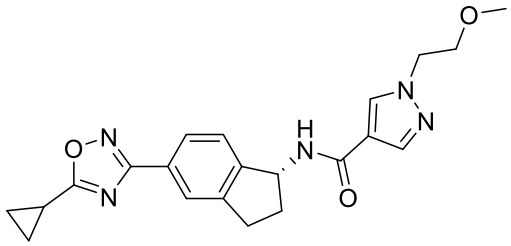	(R)-N-(5-(5-cyclopropyl-1,2,4-oxadiazol-3-yl)-2,3-dihydro-1H-inden-1-yl)-1-(2-methoxyethyl)-1H-pyrazole-4-carboxamide;
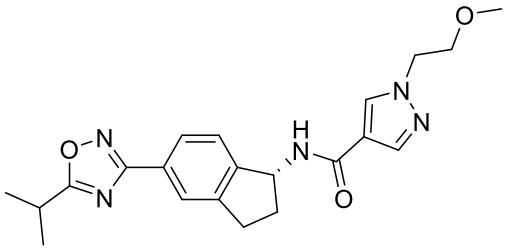	(R)-N-(5-(5-isopropyl-1,2,4-oxadiazol-3-yl)-2,3-dihydro-1H-inden-1-yl)-1-(2-methoxyethyl)-1H-pyrazole-4-carboxamide;
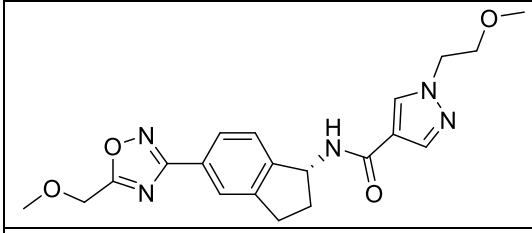	(R)-1-(2-methoxyethyl)-N-(5-(5-(methoxymethyl)-1,2,4-oxadiazol-3-yl)-2,3-dihydro-1H-inden-1-yl)-1H-pyrazole-4-carboxamide;
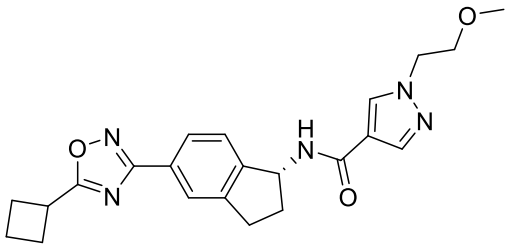	(R)-N-(5-(5-cyclobutyl-1,2,4-oxadiazol-3-yl)-2,3-dihydro-1H-inden-1-yl)-1-(2-methoxyethyl)-1H-pyrazole-4-carboxamide;

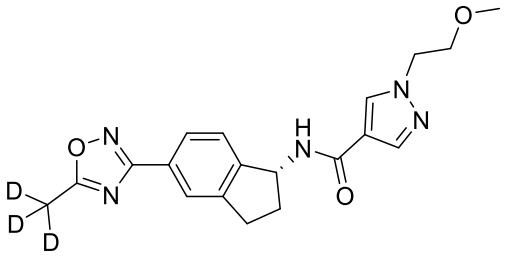	(R)-1-(2-methoxyethyl)-N-(5-(5-(methyl-d3)-1,2,4-oxadiazol-3-yl)-2,3-dihydro-1H-inden-1-yl)-1H-pyrazole-4-carboxamide;
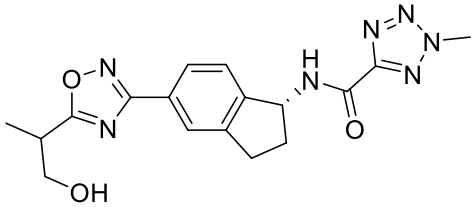	N-((1R)-5-(5-(1-hydroxypropan-2-yl)-1,2,4-oxadiazol-3-yl)-2,3-dihydro-1H-inden-1-yl)-2-methyl-2H-tetrazole-5-carboxamide;
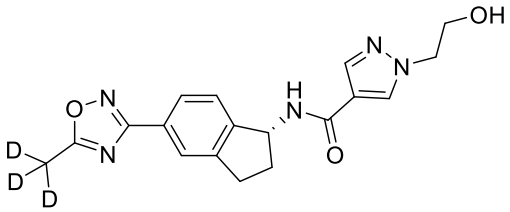	(R)-1-(2-hydroxyethyl)-N-(5-(5-(methyl-d3)-1,2,4-oxadiazol-3-yl)-2,3-dihydro-1H-inden-1-yl)-1H-pyrazole-4-carboxamide;
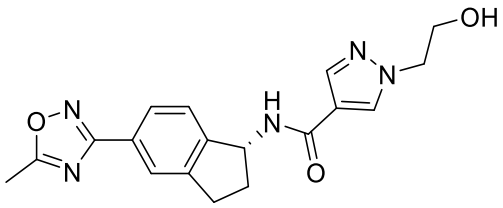	(R)-1-(2-hydroxyethyl)-N-(5-(5-methyl-1,2,4-oxadiazol-3-yl)-2,3-dihydro-1H-inden-1-yl)-1H-pyrazole-4-carboxamide;
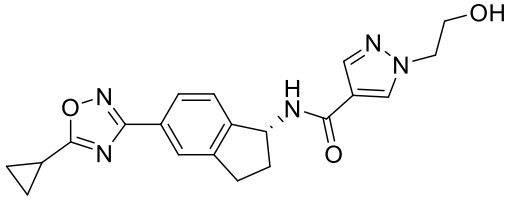	(R)-N-(5-(5-cyclopropyl-1,2,4-oxadiazol-3-yl)-2,3-dihydro-1H-inden-1-yl)-1-(2-hydroxyethyl)-1H-pyrazole-4-carboxamide;
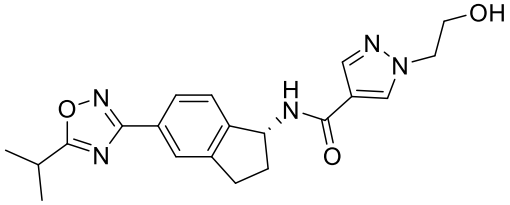	(R)-1-(2-hydroxyethyl)-N-(5-(5-isopropyl-1,2,4-oxadiazol-3-yl)-2,3-dihydro-1H-inden-1-yl)-1H-pyrazole-4-carboxamide;
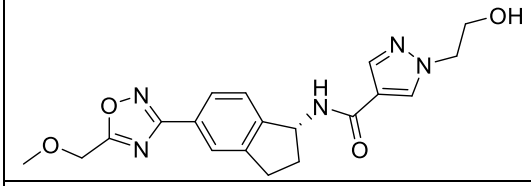	(R)-1-(2-hydroxyethyl)-N-(5-(5-(methoxymethyl)-1,2,4-oxadiazol-3-yl)-2,3-dihydro-1H-inden-1-yl)-1H-pyrazole-4-carboxamide;
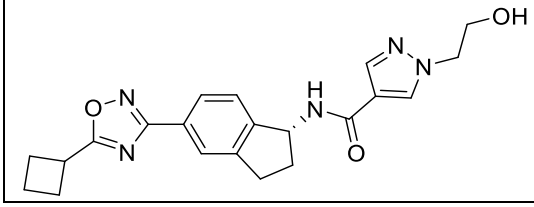	(R)-N-(5-(5-cyclobutyl-1,2,4-oxadiazol-3-yl)-2,3-dihydro-1H-inden-1-yl)-1-(2-hydroxyethyl)-1H-pyrazole-4-carboxamide;

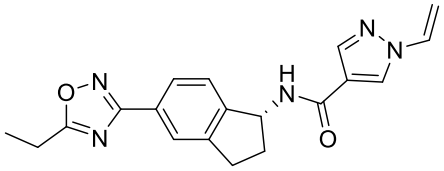	(R)-N-(5-(5-ethyl-1,2,4-oxadiazol-3-yl)-2,3-dihydro-1H-inden-1-yl)-1-vinyl-1H-pyrazole-4-carboxamide;
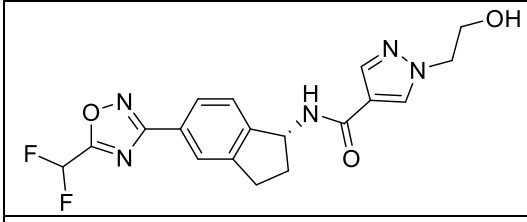	(R)-N-(5-(5-(difluoromethyl)-1,2,4-oxadiazol-3-yl)-2,3-dihydro-1H-inden-1-yl)-1-(2-hydroxyethyl)-1H-pyrazole-4-carboxamide;
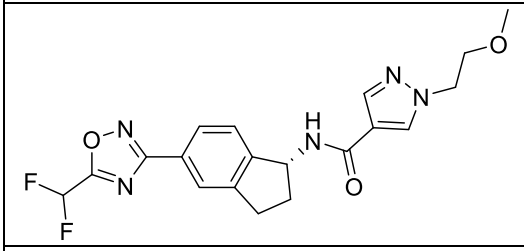	(R)-N-(5-(5-(difluoromethyl)-1,2,4-oxadiazol-3-yl)-2,3-dihydro-1H-inden-1-yl)-1-(2-methoxyethyl)-1H-pyrazole-4-carboxamide;
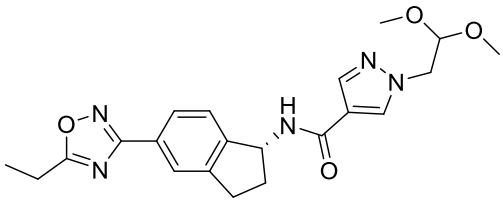	(R)-1-(2,2-dimethoxyethyl)-N-(5-(5-ethyl-1,2,4-oxadiazol-3-yl)-2,3-dihydro-1H-inden-1-yl)-1H-pyrazole-4-carboxamide;
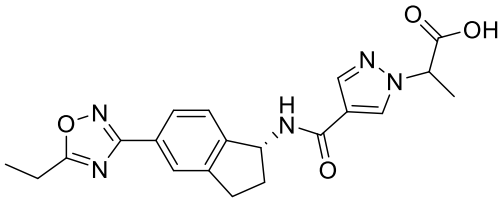	2-(4-(((R)-5-(5-ethyl-1,2,4-oxadiazol-3-yl)-2,3-dihydro-1H-inden-1-yl)carbamoyl)-1H-pyrazol-1-yl)propanoic acid;
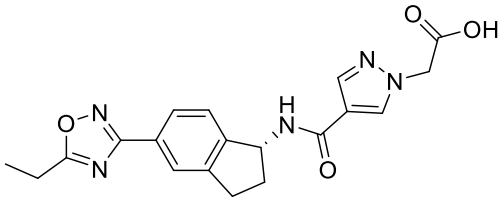	(R)-2-(4-((5-(5-ethyl-1,2,4-oxadiazol-3-yl)-2,3-dihydro-1H-inden-1-yl)carbamoyl)-1H-pyrazol-1-yl)acetic acid;
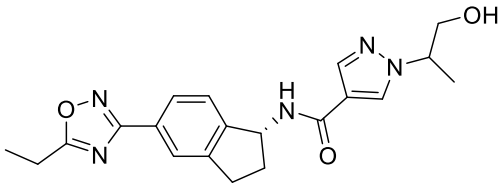	N-((R)-5-(5-ethyl-1,2,4-oxadiazol-3-yl)-2,3-dihydro-1H-inden-1-yl)-1-(1-hydroxypropan-2-yl)-1H-pyrazole-4-carboxamide;
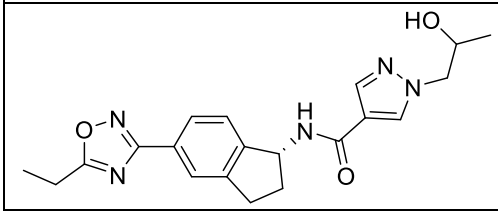	N-((R)-5-(5-ethyl-1,2,4-oxadiazol-3-yl)-2,3-dihydro-1H-inden-1-yl)-1-(2-hydroxypropyl)-1H-pyrazole-4-carboxamide;

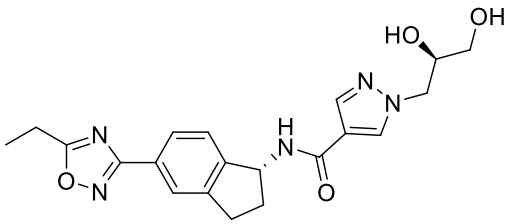	N-[(1R)-5-(5-ethyl(1,2,4-oxadiazol-3-yl))indanyl][1-((2R)-2,3-dihydroxypropyl)pyrazol-4-yl]carboxamide;
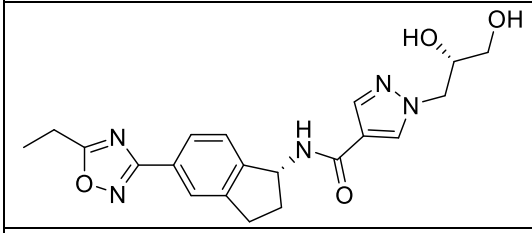	N-[(1R)-5-(5-ethyl(1,2,4-oxadiazol-3-yl))indanyl][1-((2S)-2,3-dihydroxypropyl)pyrazol-4-yl]carboxamide;
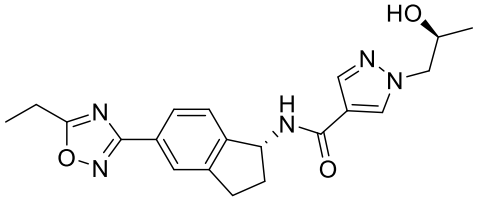	N-[(1R)-5-(5-ethyl(1,2,4-oxadiazol-3-yl))indanyl][1-((2S)-2-hydroxypropyl)pyrazol-4-yl]carboxamide;
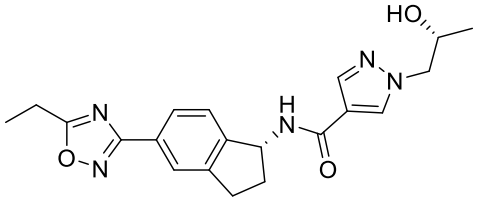	N-[(1R)-5-(5-ethyl(1,2,4-oxadiazol-3-yl))indanyl][1-((2R)-2-hydroxypropyl)pyrazol-4-yl]carboxamide;
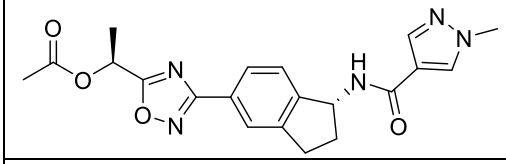	1-(3-{(1R)-1-[(1-methylpyrazol-4-yl)carbonylamino]indan-5-yl}(1,2,4-oxadiazol-5-yl))(1S)ethyl acetate;
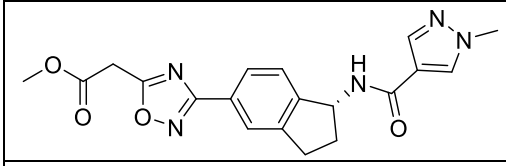	methyl 2-(3-{(1R)-1-[(1-methylpyrazol-4-yl)carbonylamino]indan-5-yl}-1,2,4-oxadiazol-5-yl)acetate;
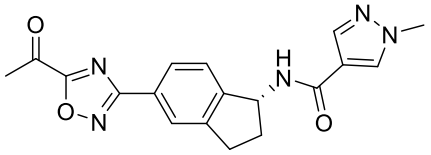	N-[(1R)-5-(5-acetyl(1,2,4-oxadiazol-3-yl))indanyl](1-methylpyrazol-4-yl)carboxamide;
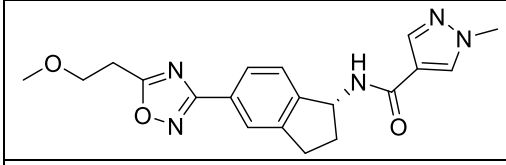	N-{(1R)-5-[5-(2-methoxyethyl)(1,2,4-oxadiazol-3-yl)]indanyl}(1-methylpyrazol-4-yl)carboxamide;
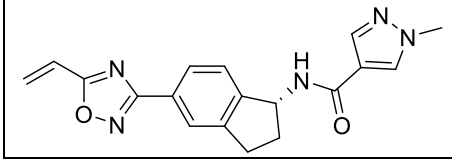	N-[(1R)-5-(5-vinyl(1,2,4-oxadiazol-3-yl))indanyl](1-methylpyrazol-4-yl)carboxamide;

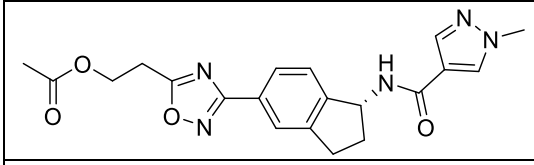	2-(3-{(1R)-1-[(1-methylpyrazol-4-yl)carbonylamino]indan-5-yl}-1,2,4-oxadiazol-5-yl)ethyl acetate;
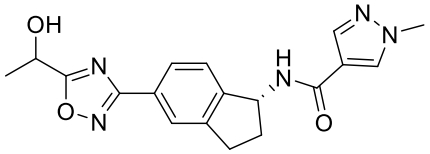	N-{(1R)-5-[5-(hydroxyethyl)(1,2,4-oxadiazol-3-yl)]indanyl}(1-methylpyrazol-4-yl)carboxamide;
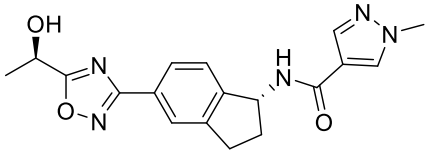	N-{(1R)-5-[5-((1R)-1-hydroxyethyl)(1,2,4-oxadiazol-3-yl)]indanyl}(1-methylpyrazol-4-yl)carboxamide;
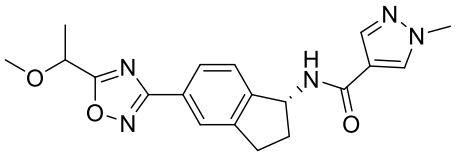	N-{(1R)-5-[5-(methoxyethyl)(1,2,4-oxadiazol-3-yl)]indanyl}(1-methylpyrazol-4-yl)carboxamide;
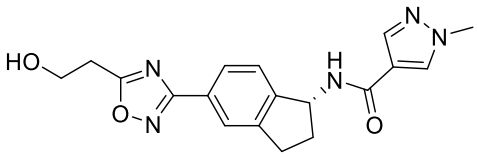	N-{(1R)-5-[5-(2-hydroxyethyl)(1,2,4-oxadiazol-3-yl)]indanyl}(1-methylpyrazol-4-yl)carboxamide;
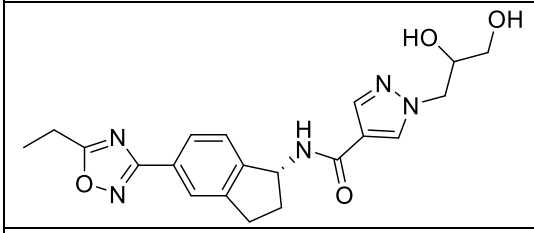	N-[(1R)-5-(5-ethyl(1,2,4-oxadiazol-3-yl))indanyl][1-(2,3-dihydroxypropyl)pyrazol-4-yl]carboxamide;
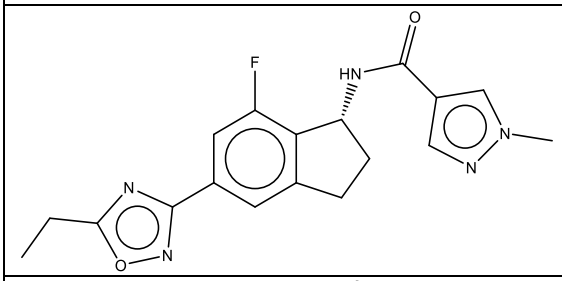	(R)-N-(5-(5-ethyl-1,2,4-oxadiazol-3-yl)-7-fluoro-2,3-dihydro-1H-inden-1-yl)-1-methyl-1H-pyrazole-4-carboxamide;
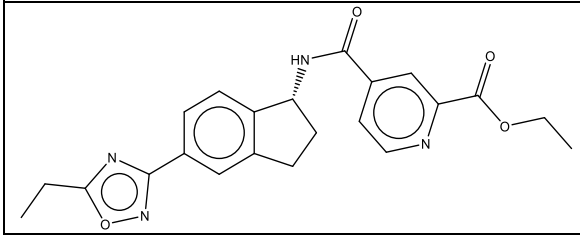	Ethyl (R)-4-((5-(5-ethyl-1,2,4-oxadiazol-3-yl)-2,3-dihydro-1H-inden-1-yl)carbamoyl)picolinate;

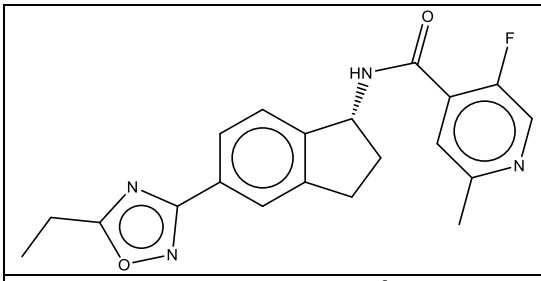	(R)-N-(5-(5-ethyl-1,2,4-oxadiazol-3-yl)-2,3-dihydro-1H-inden-1-yl)-5-fluoro-2-methylisonicotinamide;
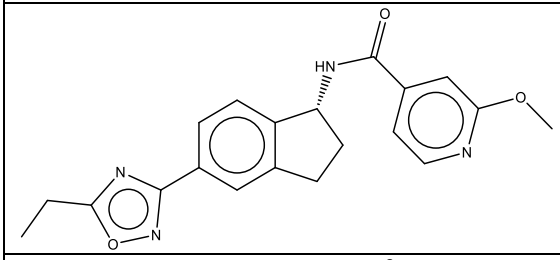	(R)-N-(5-(5-ethyl-1,2,4-oxadiazol-3-yl)-2,3-dihydro-1H-inden-1-yl)-2-methoxyisonicotinamide;
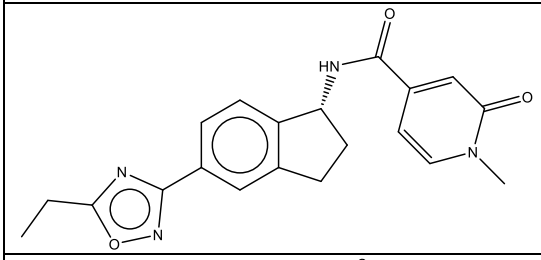	(R)-N-(5-(5-ethyl-1,2,4-oxadiazol-3-yl)-2,3-dihydro-1H-inden-1-yl)-1-methyl-2-oxo-1,2-dihydropyridine-4-carboxamide;
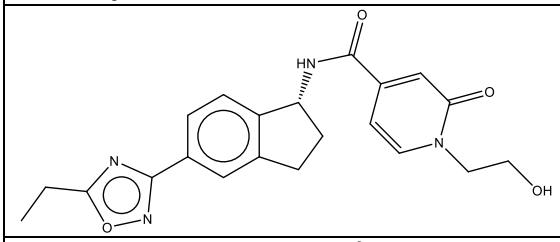	(R)-N-(5-(5-ethyl-1,2,4-oxadiazol-3-yl)-2,3-dihydro-1H-inden-1-yl)-1-(2-hydroxyethyl)-2-oxo-1,2-dihydropyridine-4-carboxamide;
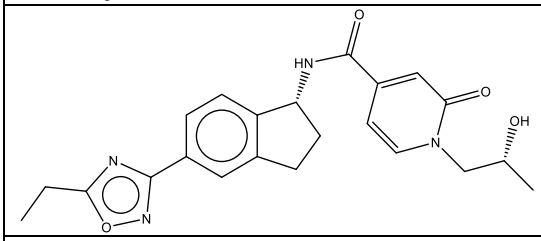	N-((R)-5-(5-ethyl-1,2,4-oxadiazol-3-yl)-2,3-dihydro-1H-inden-1-yl)-1-((R)-2-hydroxypropyl)-2-oxo-1,2-dihydropyridine-4-carboxamide;
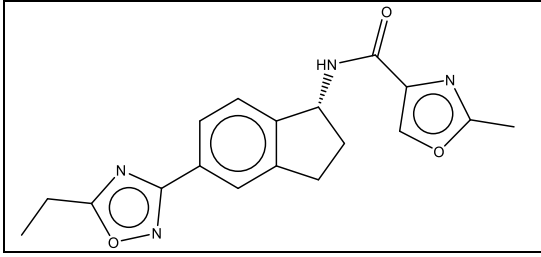	(R)-N-(5-(5-ethyl-1,2,4-oxadiazol-3-yl)-2,3-dihydro-1H-inden-1-yl)-2-methyloxazole-4-carboxamide;

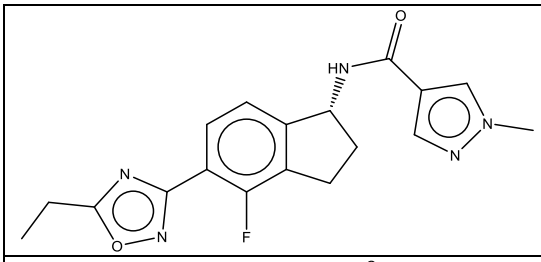	(R)-N-(5-(5-ethyl-1,2,4-oxadiazol-3-yl)-4-fluoro-2,3-dihydro-1H-inden-1-yl)-1-methyl-1H-pyrazole-4-carboxamide;
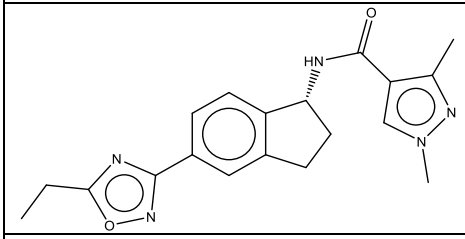	(R)-N-(5-(5-ethyl-1,2,4-oxadiazol-3-yl)-2,3-dihydro-1H-inden-1-yl)-1,3-dimethyl-1H-pyrazole-4-carboxamide;
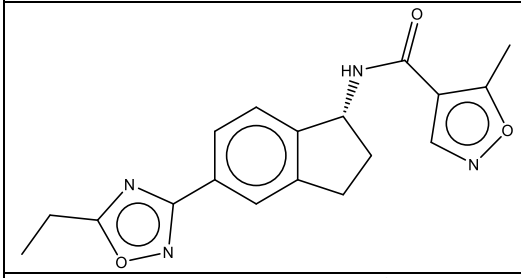	(R)-N-(5-(5-ethyl-1,2,4-oxadiazol-3-yl)-2,3-dihydro-1H-inden-1-yl)-5-methylisoxazole-4-carboxamide;
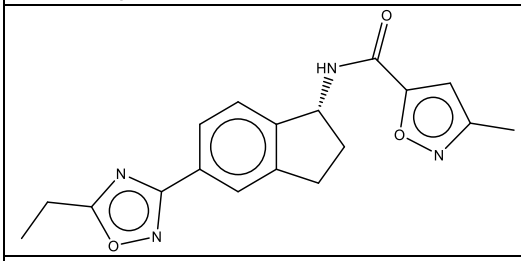	(R)-N-(5-(5-ethyl-1,2,4-oxadiazol-3-yl)-2,3-dihydro-1H-inden-1-yl)-3-methylisoxazole-5-carboxamide;
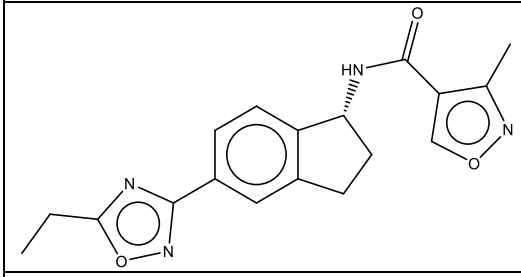	(R)-N-(5-(5-ethyl-1,2,4-oxadiazol-3-yl)-2,3-dihydro-1H-inden-1-yl)-3-methylisoxazole-4-carboxamide;
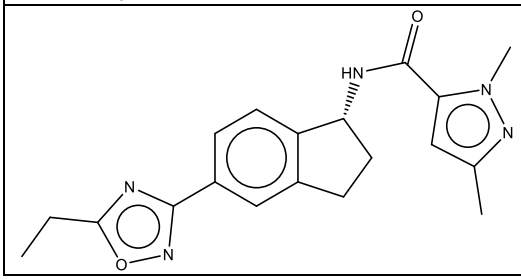	(R)-N-(5-(5-ethyl-1,2,4-oxadiazol-3-yl)-2,3-dihydro-1H-inden-1-yl)-1,3-dimethyl-1H-pyrazole-5-carboxamide;

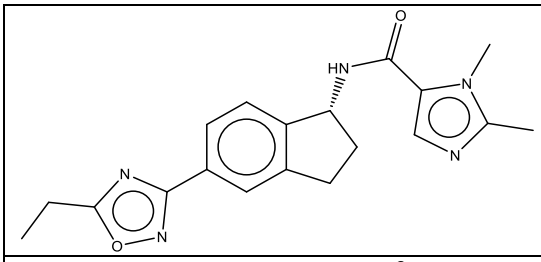	(R)-N-(5-(5-ethyl-1,2,4-oxadiazol-3-yl)-2,3-dihydro-1H-inden-1-yl)-1,2-dimethyl-1H-imidazole-5-carboxamide;
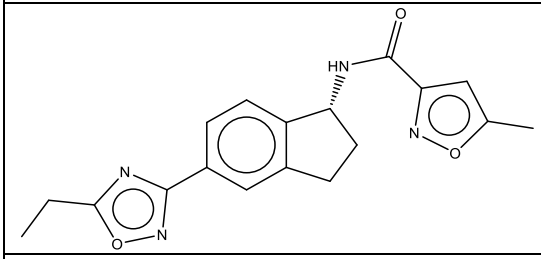	(R)-N-(5-(5-ethyl-1,2,4-oxadiazol-3-yl)-2,3-dihydro-1H-inden-1-yl)-5-methylisoxazole-3-carboxamide;
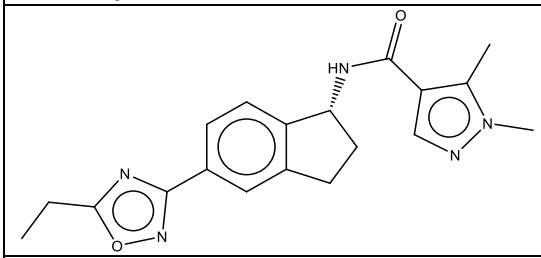	(R)-N-(5-(5-ethyl-1,2,4-oxadiazol-3-yl)-2,3-dihydro-1H-inden-1-yl)-1,5-dimethyl-1H-pyrazole-4-carboxamide;
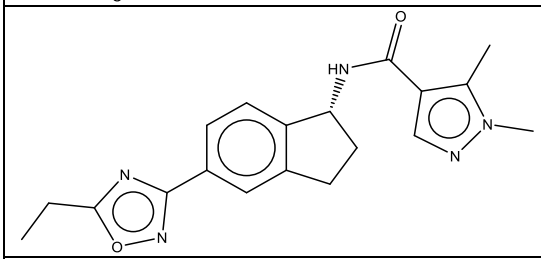	(R)-N-(5-(5-ethyl-1,2,4-oxadiazol-3-yl)-2,3-dihydro-1H-inden-1-yl)-1,5-dimethyl-1H-pyrazole-4-carboxamide;
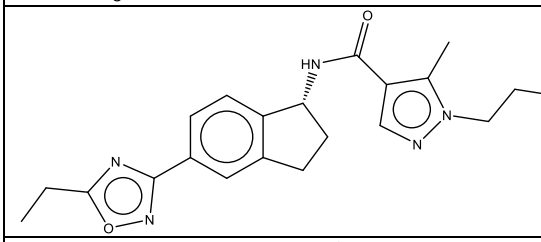	(R)-N-(5-(5-ethyl-1,2,4-oxadiazol-3-yl)-2,3-dihydro-1H-inden-1-yl)-1-(2-hydroxyethyl)-5-methyl-1H-pyrazole-4-carboxamide;
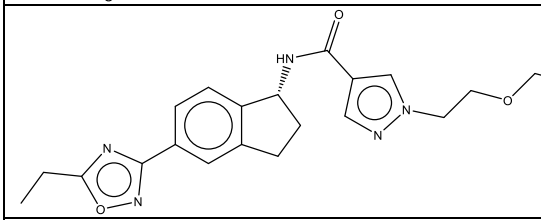	(R)-1-(2-ethoxyethyl)-N-(5-(5-ethyl-1,2,4-oxadiazol-3-yl)-2,3-dihydro-1H-inden-1-yl)-1H-pyrazole-4-carboxamide;
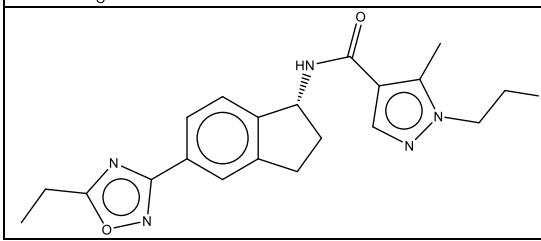	(R)-N-(5-(5-ethyl-1,2,4-oxadiazol-3-yl)-2,3-dihydro-1H-inden-1-yl)-1-(2-methoxyethyl)-5-methyl-1H-pyrazole-4-carboxamide;

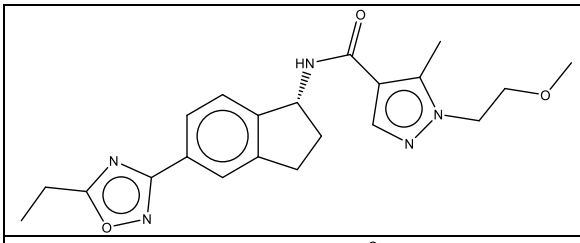	(R)-N-(5-(5-ethyl-1,2,4-oxadiazol-3-yl)-2,3-dihydro-1H-inden-1-yl)-1-(2-methoxyethyl)-5-methyl-1H-pyrazole-4-carboxamide;
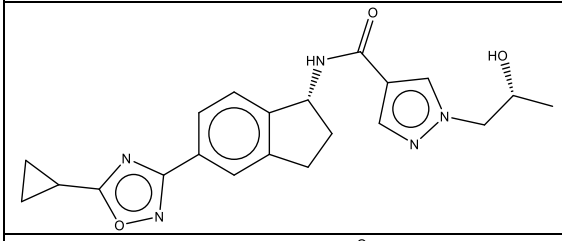	N-((R)-5-(5-cyclopropyl-1,2,4-oxadiazol-3-yl)-2,3-dihydro-1H-inden-1-yl)-1-((R)-2-hydroxypropyl)-1H-pyrazole-4-carboxamide;
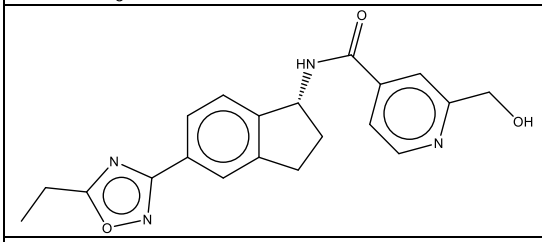	(R)-N-(5-(5-ethyl-1,2,4-oxadiazol-3-yl)-2,3-dihydro-1H-inden-1-yl)-2-(hydroxymethyl)isonicotinamide;
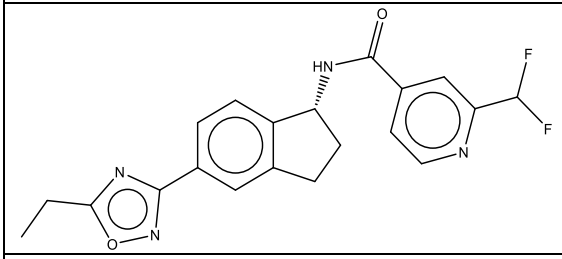	(R)-2-(difluoromethyl)-N-(5-(5-ethyl-1,2,4-oxadiazol-3-yl)-2,3-dihydro-1H-inden-1-yl)isonicotinamide;
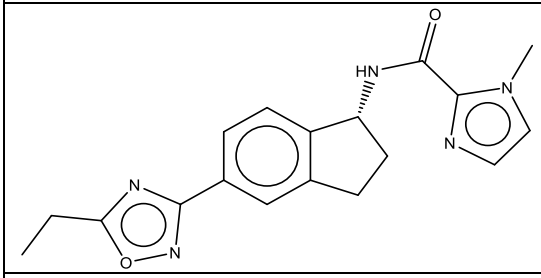	(R)-N-(5-(5-ethyl-1,2,4-oxadiazol-3-yl)-2,3-dihydro-1H-inden-1-yl)-1-methyl-1H-imidazole-2-carboxamide;
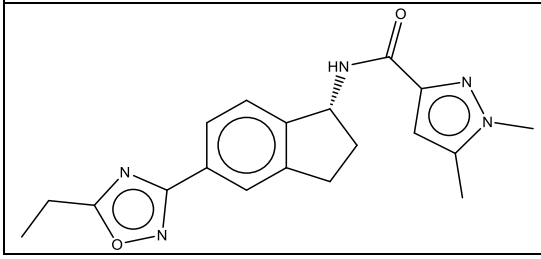	(R)-N-(5-(5-ethyl-1,2,4-oxadiazol-3-yl)-2,3-dihydro-1H-inden-1-yl)-1,5-dimethyl-1H-pyrazole-3-carboxamide;

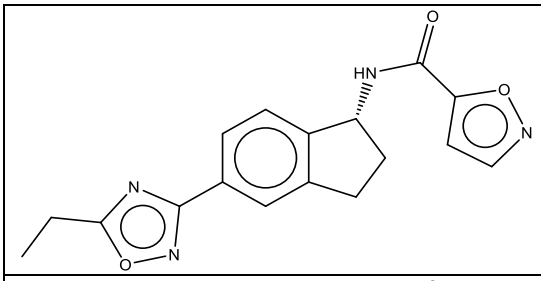	(R)-N-(5-(5-ethyl-1,2,4-oxadiazol-3-yl)-2,3-dihydro-1H-inden-1-yl)isoxazole-5-carboxamide;
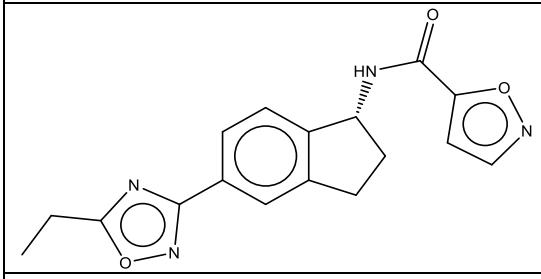	(R)-N-(5-(5-ethyl-1,2,4-oxadiazol-3-yl)-2,3-dihydro-1H-inden-1-yl)isoxazole-5-carboxamide;
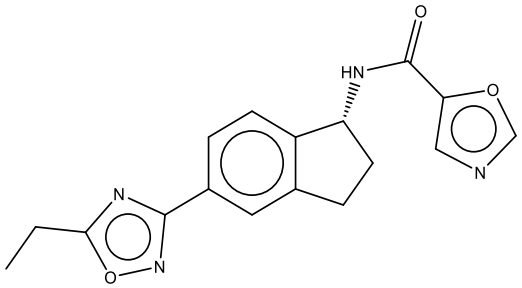	(R)-N-(5-(5-ethyl-1,2,4-oxadiazol-3-yl)-2,3-dihydro-1H-inden-1-yl)oxazole-5-carboxamide;
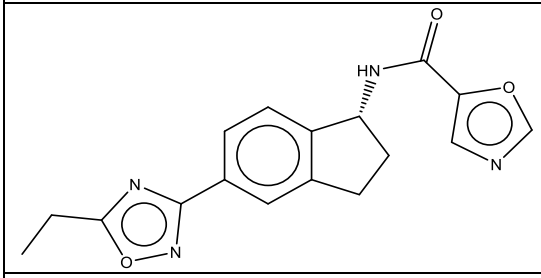	(R)-N-(5-(5-ethyl-1,2,4-oxadiazol-3-yl)-2,3-dihydro-1H-inden-1-yl)oxazole-5-carboxamide;
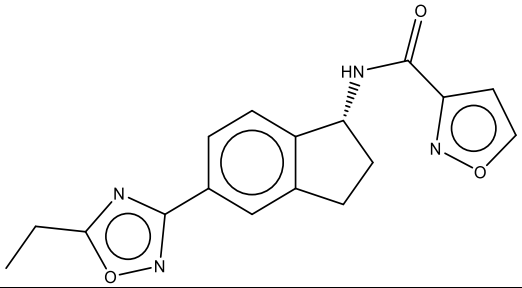	(R)-N-(5-(5-ethyl-1,2,4-oxadiazol-3-yl)-2,3-dihydro-1H-inden-1-yl)isoxazole-3-carboxamide;
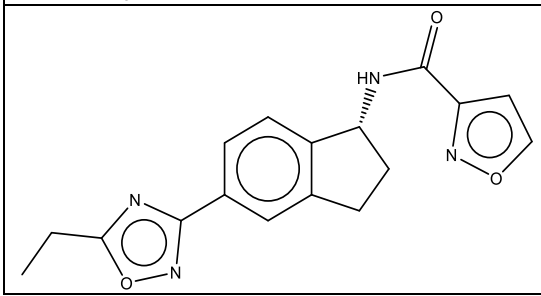	(R)-N-(5-(5-ethyl-1,2,4-oxadiazol-3-yl)-2,3-dihydro-1H-inden-1-yl)isoxazole-3-carboxamide;

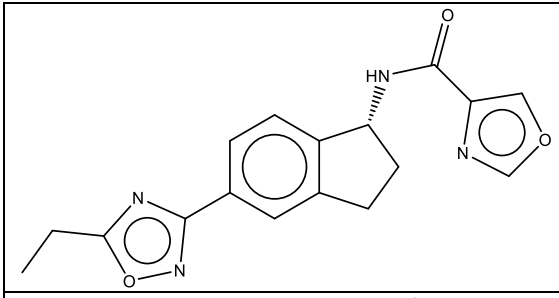	(R)-N-(5-(5-ethyl-1,2,4-oxadiazol-3-yl)-2,3-dihydro-1H-inden-1-yl)oxazole-4-carboxamide;
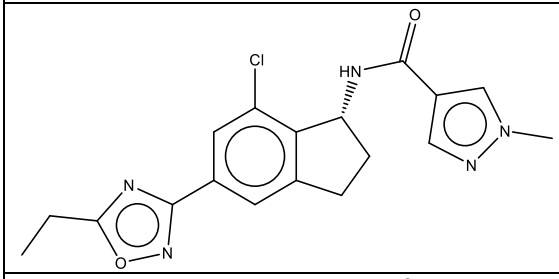	(R)-N-(7-chloro-5-(5-ethyl-1,2,4-oxadiazol-3-yl)-2,3-dihydro-1H-inden-1-yl)-1-methyl-1H-pyrazole-4-carboxamide;
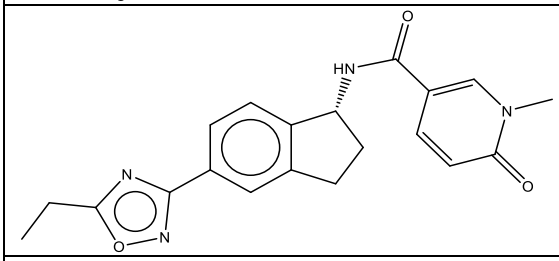	(R)-N-(5-(5-ethyl-1,2,4-oxadiazol-3-yl)-2,3-dihydro-1H-inden-1-yl)-1-methyl-6-oxo-1,6-dihydropyridine-3-carboxamide;
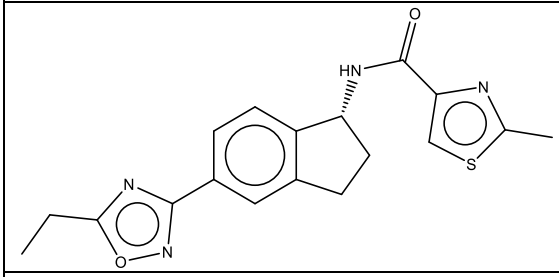	(R)-N-(5-(5-ethyl-1,2,4-oxadiazol-3-yl)-2,3-dihydro-1H-inden-1-yl)-2-methylthiazole-4-carboxamide;
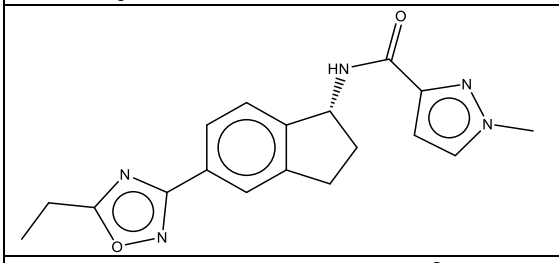	(R)-N-(5-(5-ethyl-1,2,4-oxadiazol-3-yl)-2,3-dihydro-1H-inden-1-yl)-1-methyl-1H-pyrazole-3-carboxamide;
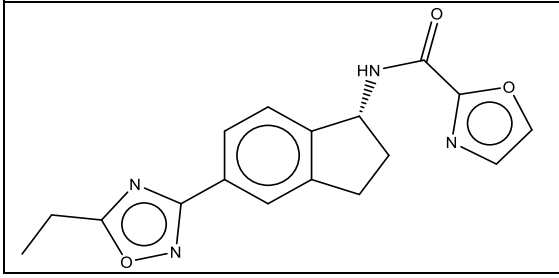	(R)-N-(5-(5-ethyl-1,2,4-oxadiazol-3-yl)-2,3-dihydro-1H-inden-1-yl)oxazole-2-carboxamide;

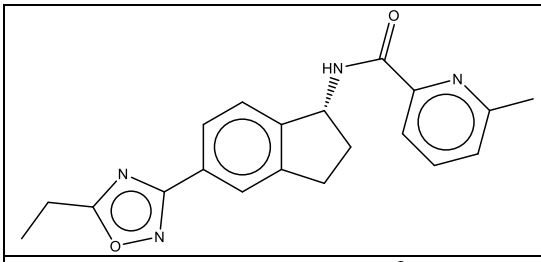	(R)-N-(5-(5-ethyl-1,2,4-oxadiazol-3-yl)-2,3-dihydro-1H-inden-1-yl)-6-methylpicolinamide;
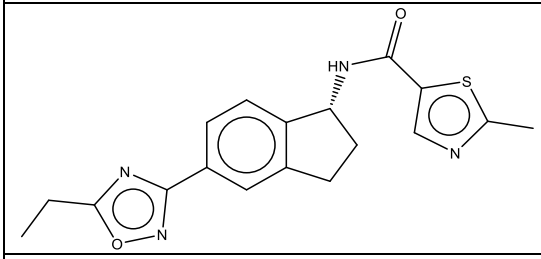	(R)-N-(5-(5-ethyl-1,2,4-oxadiazol-3-yl)-2,3-dihydro-1H-inden-1-yl)-2-methylthiazole-5-carboxamide;
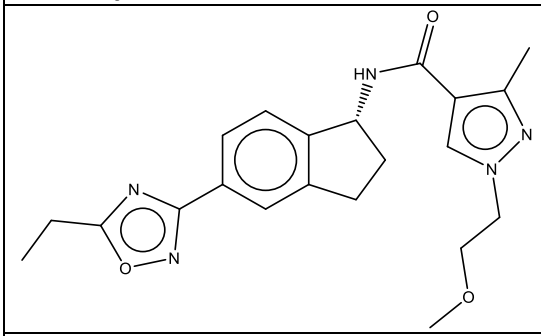	(R)-N-(5-(5-ethyl-1,2,4-oxadiazol-3-yl)-2,3-dihydro-1H-inden-1-yl)-1-(2-methoxyethyl)-3-methyl-1H-pyrazole-4-carboxamide;
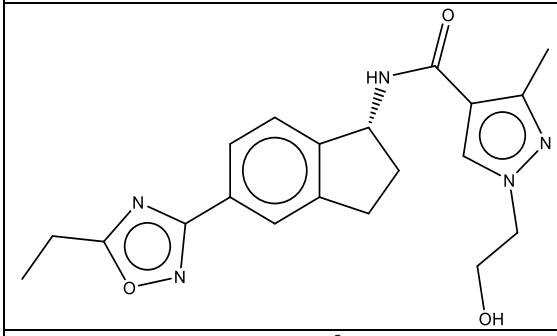	(R)-N-(5-(5-ethyl-1,2,4-oxadiazol-3-yl)-2,3-dihydro-1H-inden-1-yl)-1-(2-hydroxyethyl)-3-methyl-1H-pyrazole-4-carboxamide;
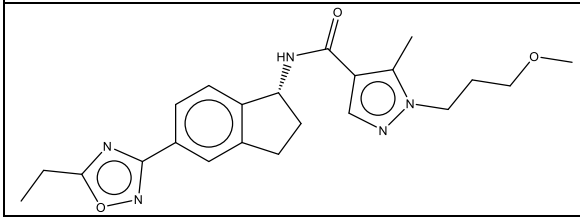	(R)-N-(5-(5-ethyl-1,2,4-oxadiazol-3-yl)-2,3-dihydro-1H-inden-1-yl)-1-(3-methoxypropyl)-5-methyl-1H-pyrazole-4-carboxamide;

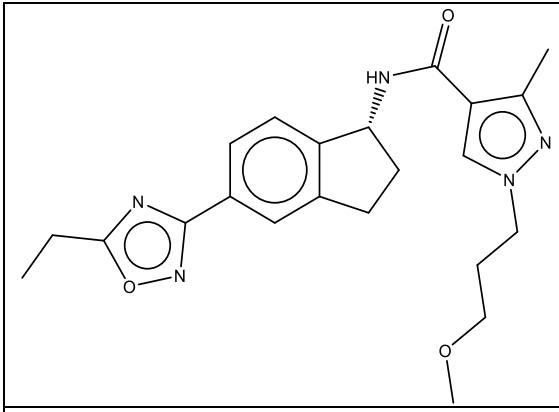	(R)-N-(5-(5-ethyl-1,2,4-oxadiazol-3-yl)-2,3-dihydro-1H-inden-1-yl)-1-(3-methoxypropyl)-5-methyl-1H-pyrazole-4-carboxamide;
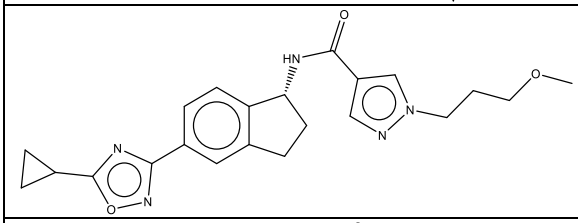	(R)-N-(5-(5-cyclopropyl-1,2,4-oxadiazol-3-yl)-2,3-dihydro-1H-inden-1-yl)-1-(3-methoxypropyl)-1H-pyrazole-4-carboxamide;
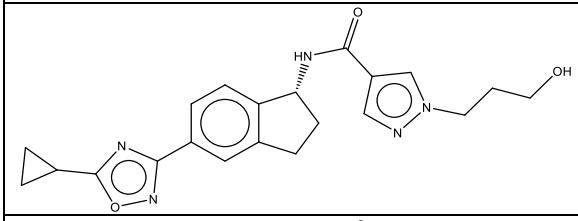	(R)-N-(5-(5-cyclopropyl-1,2,4-oxadiazol-3-yl)-2,3-dihydro-1H-inden-1-yl)-1-(3-hydroxypropyl)-1H-pyrazole-4-carboxamide;
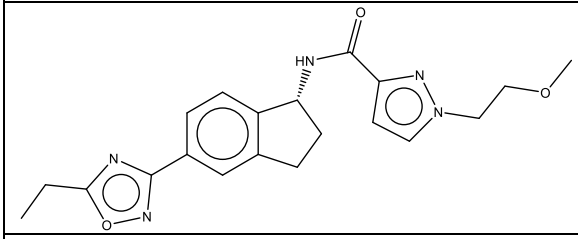	(R)-N-(5-(5-ethyl-1,2,4-oxadiazol-3-yl)-2,3-dihydro-1H-inden-1-yl)-1-(2-methoxyethyl)-1H-pyrazole-3-carboxamide;
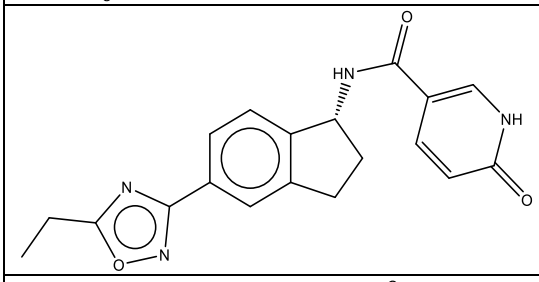	(R)-N-(5-(5-ethyl-1,2,4-oxadiazol-3-yl)-2,3-dihydro-1H-inden-1-yl)-6-oxo-1,6-dihydropyridine-3-carboxamide;
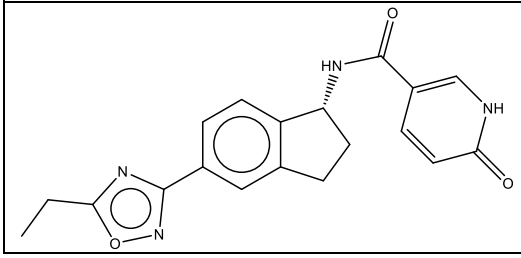	(R)-N-(5-(5-ethyl-1,2,4-oxadiazol-3-yl)-2,3-dihydro-1H-inden-1-yl)-6-oxo-1,6-dihydropyridine-3-carboxamide;

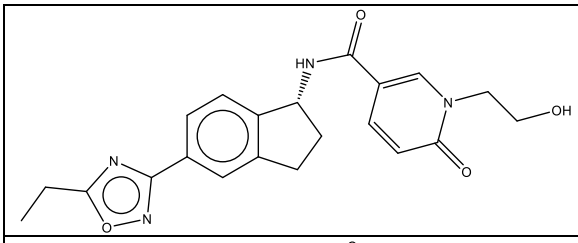	(R)-N-(5-(5-ethyl-1,2,4-oxadiazol-3-yl)-2,3-dihydro-1H-inden-1-yl)-1-(2-hydroxyethyl)-6-oxo-1,6-dihydropyridine-3-carboxamide;
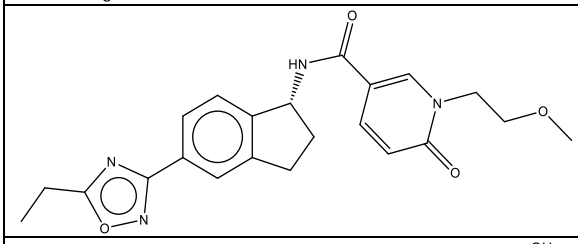	(R)-N-(5-(5-ethyl-1,2,4-oxadiazol-3-yl)-2,3-dihydro-1H-inden-1-yl)-1-(2-methoxyethyl)-6-oxo-1,6-dihydropyridine-3-carboxamide;
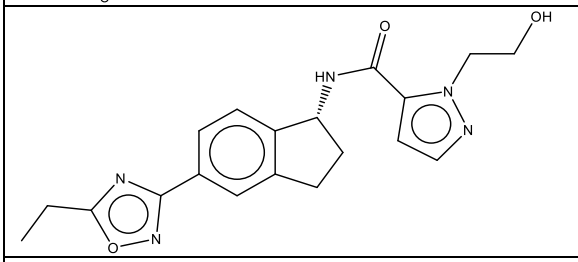	(R)-N-(5-(5-ethyl-1,2,4-oxadiazol-3-yl)-2,3-dihydro-1H-inden-1-yl)-1-(2-hydroxyethyl)-1H-pyrazole-5-carboxamide;
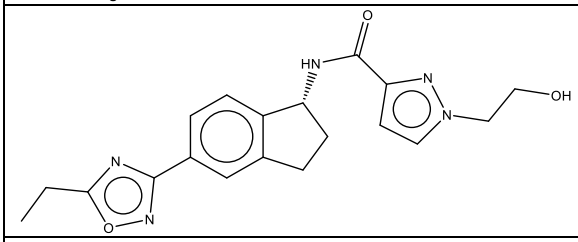	(R)-N-(5-(5-ethyl-1,2,4-oxadiazol-3-yl)-2,3-dihydro-1H-inden-1-yl)-1-(2-hydroxyethyl)-1H-pyrazole-3-carboxamide;
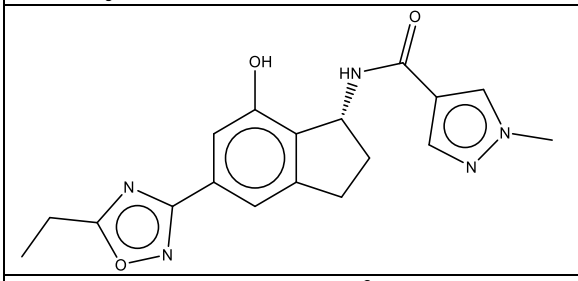	(R)-N-(5-(5-ethyl-1,2,4-oxadiazol-3-yl)-7-hydroxy-2,3-dihydro-1H-inden-1-yl)-1-methyl-1H-pyrazole-4-carboxamide;
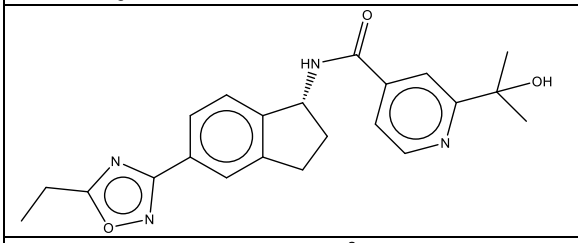	(R)-N-(5-(5-ethyl-1,2,4-oxadiazol-3-yl)-2,3-dihydro-1H-inden-1-yl)-2-(2-hydroxypropan-2-yl)isonicotinamide;
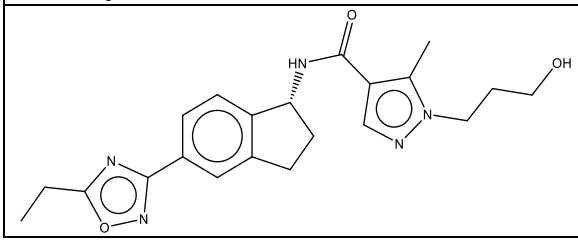	(R)-N-(5-(5-ethyl-1,2,4-oxadiazol-3-yl)-2,3-dihydro-1H-inden-1-yl)-1-(3-hydroxypropyl)-5-methyl-1H-pyrazole-4-carboxamide;

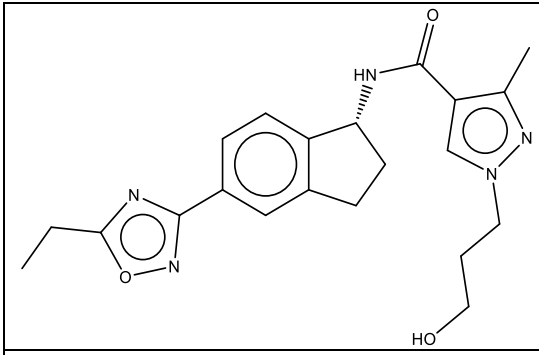	(R)-N-(5-(5-ethyl-1,2,4-oxadiazol-3-yl)-2,3-dihydro-1H-inden-1-yl)-1-(3-hydroxypropyl)-3-methyl-1H-pyrazole-4-carboxamide;
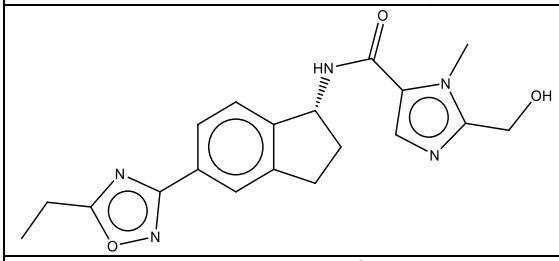	(R)-N-(5-(5-ethyl-1,2,4-oxadiazol-3-yl)-2,3-dihydro-1H-inden-1-yl)-2-(hydroxymethyl)-1-methyl-1H-imidazole-5-carboxamide;
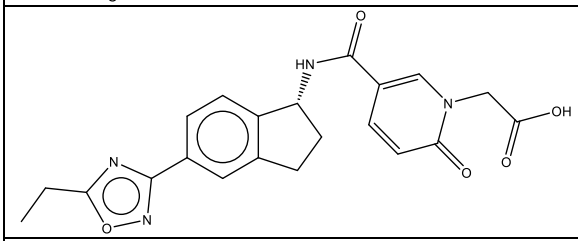	(R)-2-(5-((5-(5-ethyl-1,2,4-oxadiazol-3-yl)-2,3-dihydro-1H-inden-1-yl)carbamoyl)-2-oxopyridin-1(2H)-yl)acetic acid;
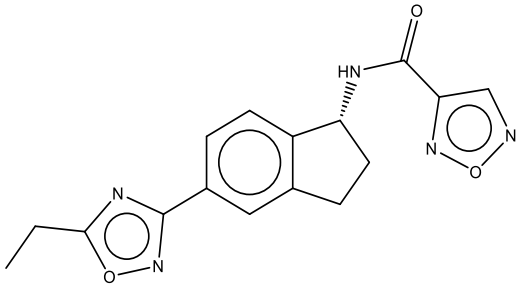	(R)-N-(5-(5-ethyl-1,2,4-oxadiazol-3-yl)-2,3-dihydro-1H-inden-1-yl)-1,2,5-oxadiazole-3-carboxamide;
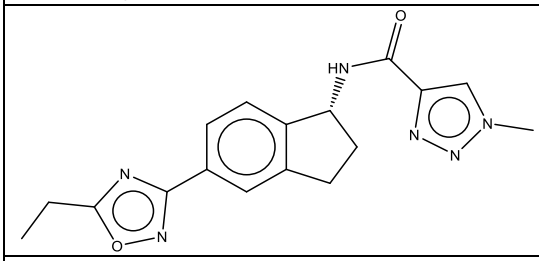	(R)-N-(5-(5-ethyl-1,2,4-oxadiazol-3-yl)-2,3-dihydro-1H-inden-1-yl)-1-methyl-1H-1,2,3-triazole-4-carboxamide;
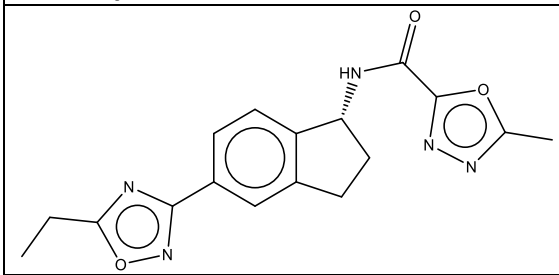	(R)-N-(5-(5-ethyl-1,2,4-oxadiazol-3-yl)-2,3-dihydro-1H-inden-1-yl)-5-methyl-1,3,4-oxadiazole-2-carboxamide;

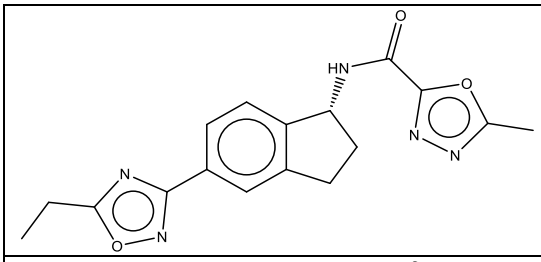	(R)-N-(5-(5-ethyl-1,2,4-oxadiazol-3-yl)-2,3-dihydro-1H-inden-1-yl)-5-methyl-1,3,4-oxadiazole-2-carboxamide;
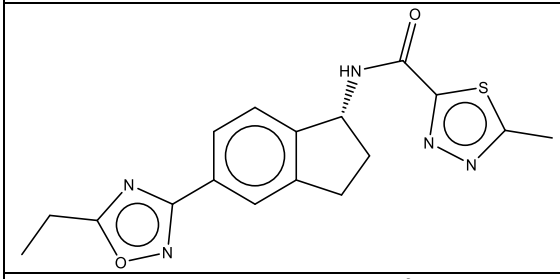	(R)-N-(5-(5-ethyl-1,2,4-oxadiazol-3-yl)-2,3-dihydro-1H-inden-1-yl)-5-methyl-1,3,4-thiadiazole-2-carboxamide;
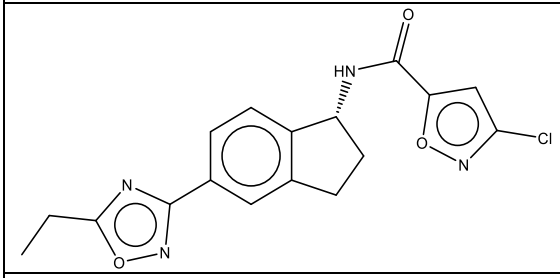	(R)-3-chloro-N-(5-(5-ethyl-1,2,4-oxadiazol-3-yl)-2,3-dihydro-1H-inden-1-yl)isoxazole-5-carboxamide;
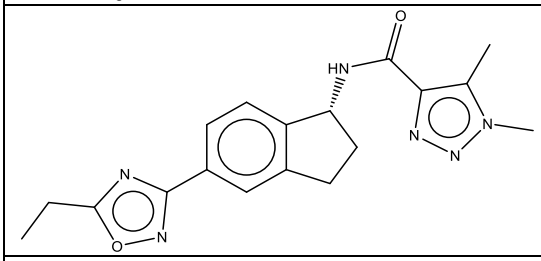	(R)-N-(5-(5-ethyl-1,2,4-oxadiazol-3-yl)-2,3-dihydro-1H-inden-1-yl)-1,5-dimethyl-1H-1,2,3-triazole-4-carboxamide;
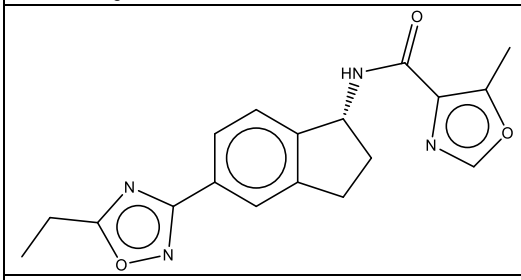	(R)-N-(5-(5-ethyl-1,2,4-oxadiazol-3-yl)-2,3-dihydro-1H-inden-1-yl)-5-methyloxazole-4-carboxamide;
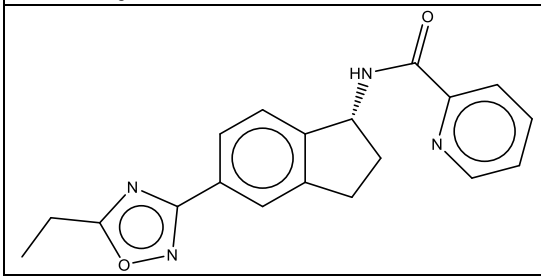	(R)-N-(5-(5-ethyl-1,2,4-oxadiazol-3-yl)-2,3-dihydro-1H-inden-1-yl)picolinamide;

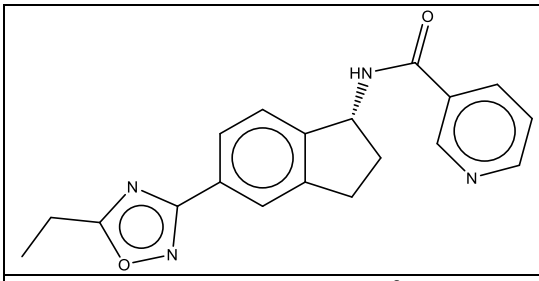	(R)-N-(5-(5-ethyl-1,2,4-oxadiazol-3-yl)-2,3-dihydro-1H-inden-1-yl)nicotinamide;
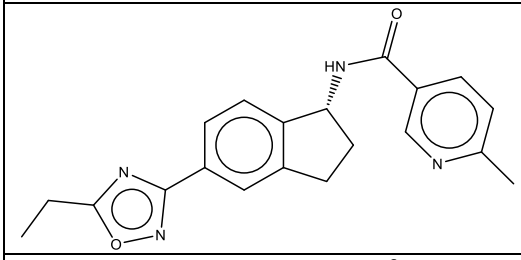	(R)-N-(5-(5-ethyl-1,2,4-oxadiazol-3-yl)-2,3-dihydro-1H-inden-1-yl)-6-methylnicotinamide;
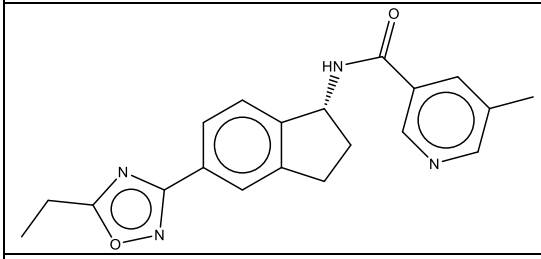	(R)-N-(5-(5-ethyl-1,2,4-oxadiazol-3-yl)-2,3-dihydro-1H-inden-1-yl)-5-methylnicotinamide;
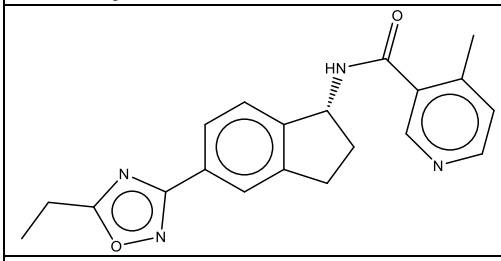	(R)-N-(5-(5-ethyl-1,2,4-oxadiazol-3-yl)-2,3-dihydro-1H-inden-1-yl)-4-methylnicotinamide;
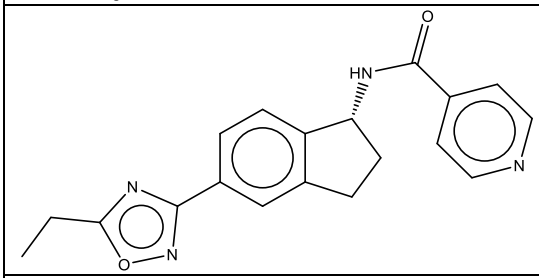	(R)-N-(5-(5-ethyl-1,2,4-oxadiazol-3-yl)-2,3-dihydro-1H-inden-1-yl)isonicotinamide;
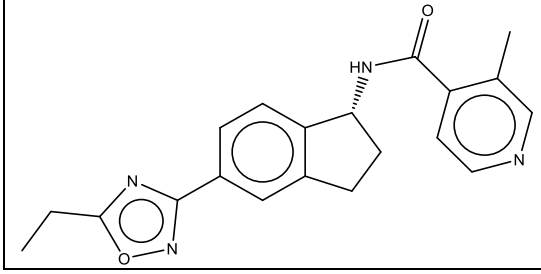	(R)-N-(5-(5-ethyl-1,2,4-oxadiazol-3-yl)-2,3-dihydro-1H-inden-1-yl)-3-methylisonicotinamide;

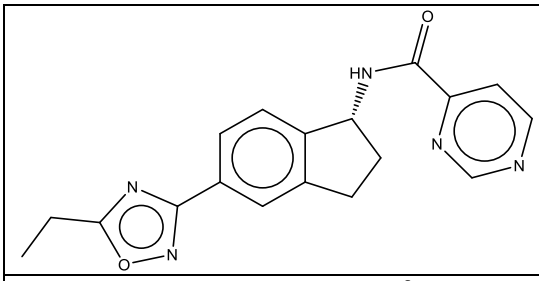	(R)-N-(5-(5-ethyl-1,2,4-oxadiazol-3-yl)-2,3-dihydro-1H-inden-1-yl)pyrimidine-4-carboxamide;
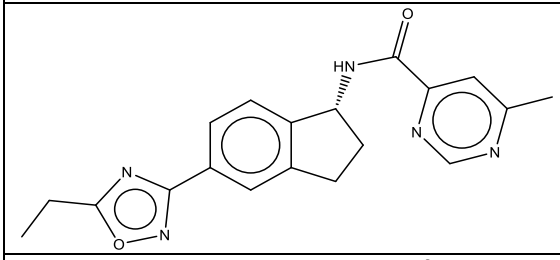	(R)-N-(5-(5-ethyl-1,2,4-oxadiazol-3-yl)-2,3-dihydro-1H-inden-1-yl)-6-methylpyrimidine-4-carboxamide;
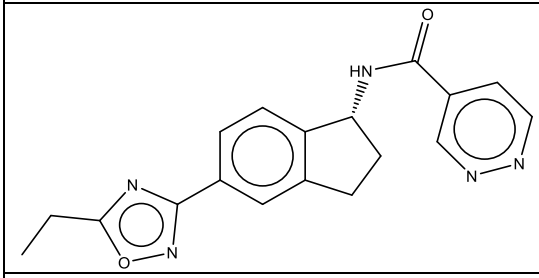	(R)-N-(5-(5-ethyl-1,2,4-oxadiazol-3-yl)-2,3-dihydro-1H-inden-1-yl)pyridazine-4-carboxamide;
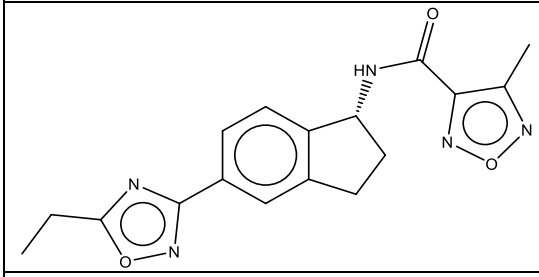	(R)-N-(5-(5-ethyl-1,2,4-oxadiazol-3-yl)-2,3-dihydro-1H-inden-1-yl)-4-methyl-1,2,5-oxadiazole-3-carboxamide;
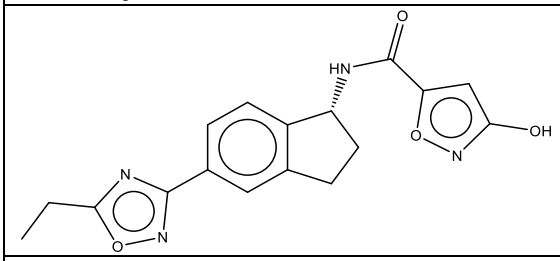	(R)-N-(5-(5-ethyl-1,2,4-oxadiazol-3-yl)-2,3-dihydro-1H-inden-1-yl)-3-hydroxyisoxazole-5-carboxamide;
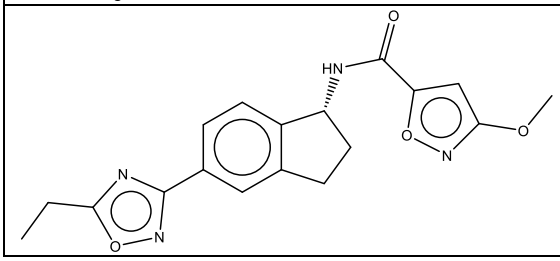	(R)-N-(5-(5-ethyl-1,2,4-oxadiazol-3-yl)-2,3-dihydro-1H-inden-1-yl)-3-methoxyisoxazole-5-carboxamide;

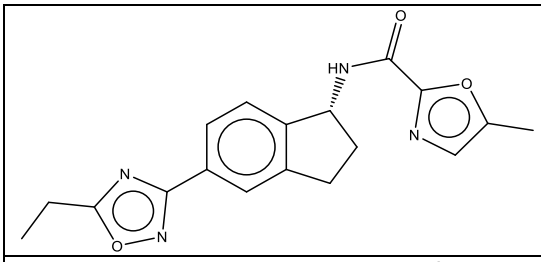	(R)-N-(5-(5-ethyl-1,2,4-oxadiazol-3-yl)-2,3-dihydro-1H-inden-1-yl)-5-methyloxazole-2-carboxamide;
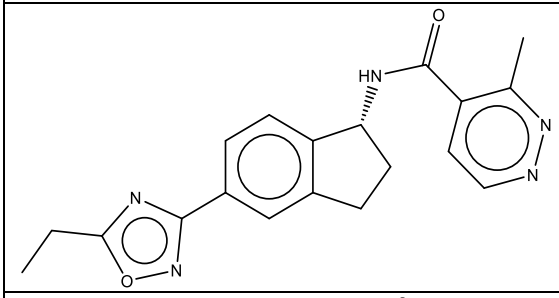	(R)-N-(5-(5-ethyl-1,2,4-oxadiazol-3-yl)-2,3-dihydro-1H-inden-1-yl)-3-methylpyridazine-4-carboxamide;
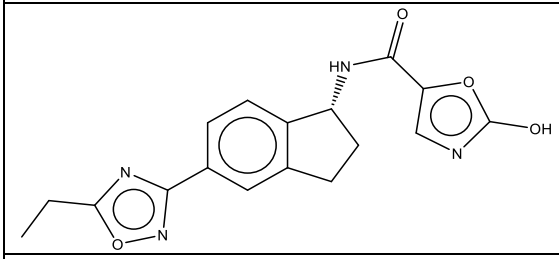	(R)-N-(5-(5-ethyl-1,2,4-oxadiazol-3-yl)-2,3-dihydro-1H-inden-1-yl)-2-hydroxyoxazole-5-carboxamide;
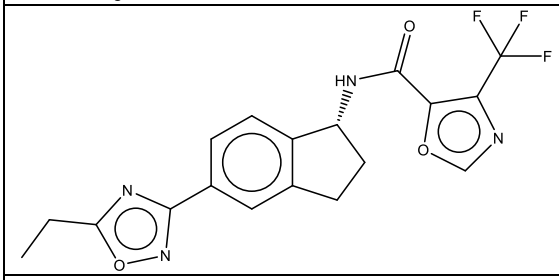	(R)-N-(5-(5-ethyl-1,2,4-oxadiazol-3-yl)-2,3-dihydro-1H-inden-1-yl)-4-(trifluoromethyl)oxazole-5-carboxamide;
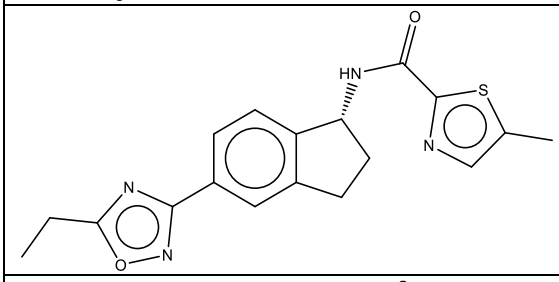	(R)-N-(5-(5-ethyl-1,2,4-oxadiazol-3-yl)-2,3-dihydro-1H-inden-1-yl)-5-methylthiazole-2-carboxamide;
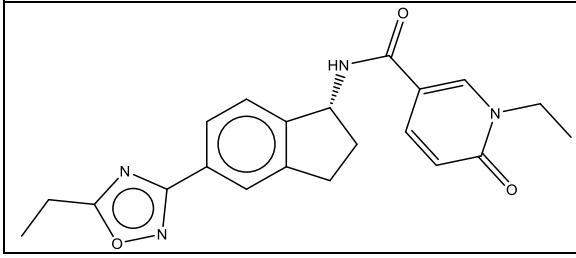	(R)-1-ethyl-N-(5-(5-ethyl-1,2,4-oxadiazol-3-yl)-2,3-dihydro-1H-inden-1-yl)-6-oxo-1,6-dihydropyridine-3-carboxamide;

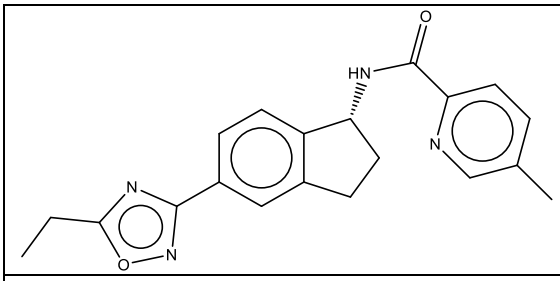	(R)-N-(5-(5-ethyl-1,2,4-oxadiazol-3-yl)-2,3-dihydro-1H-inden-1-yl)-5-methylpicolinamide;
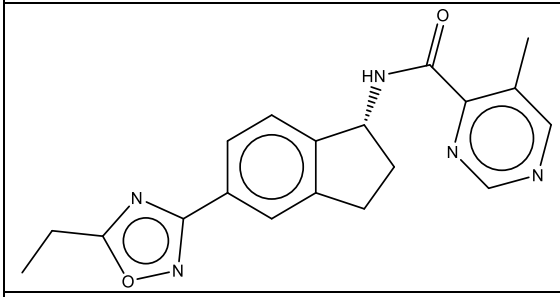	(R)-N-(5-(5-ethyl-1,2,4-oxadiazol-3-yl)-2,3-dihydro-1H-inden-1-yl)-5-methylpyrimidine-4-carboxamide;
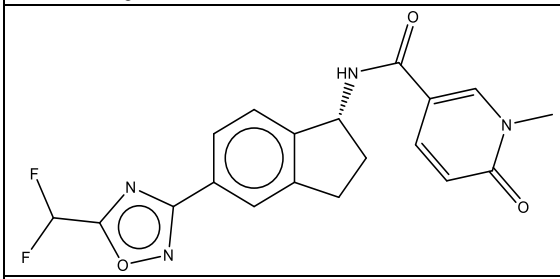	(R)-N-(5-(5-(difluoromethyl)-1,2,4-oxadiazol-3-yl)-2,3-dihydro-1H-inden-1-yl)-1-methyl-6-oxo-1,6-dihydropyridine-3-carboxamide;
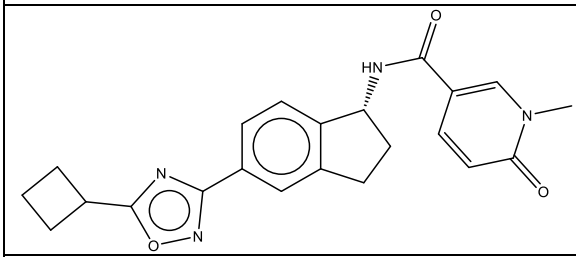	(R)-N-(5-(5-cyclobutyl-1,2,4-oxadiazol-3-yl)-2,3-dihydro-1H-inden-1-yl)-1-methyl-6-oxo-1,6-dihydropyridine-3-carboxamide;
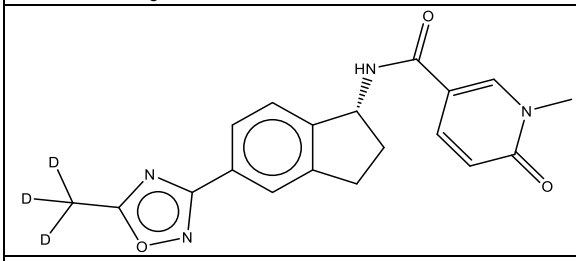	(R)-1-methyl-N-(5-(5-(methyl-d3)-1,2,4-oxadiazol-3-yl)-2,3-dihydro-1H-inden-1-yl)-6-oxo-1,6-dihydropyridine-3-carboxamide;
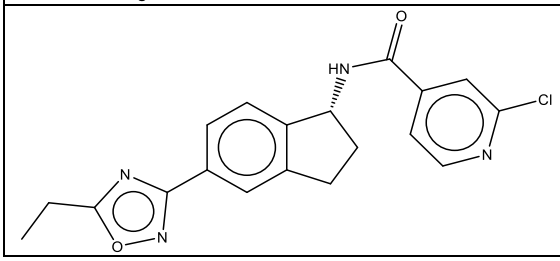	(R)-2-chloro-N-(5-(5-ethyl-1,2,4-oxadiazol-3-yl)-2,3-dihydro-1H-inden-1-yl)isonicotinamide;

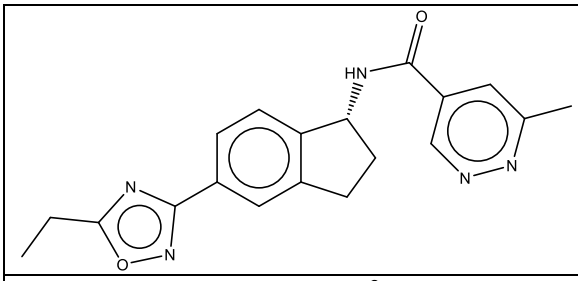	(R)-N-(5-(5-ethyl-1,2,4-oxadiazol-3-yl)-2,3-dihydro-1H-inden-1-yl)-6-methylpyridazine-4-carboxamide;
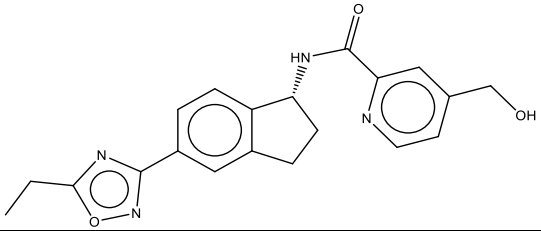	(R)-N-(5-(5-ethyl-1,2,4-oxadiazol-3-yl)-2,3-dihydro-1H-inden-1-yl)-4-(hydroxymethyl)picolinamide;
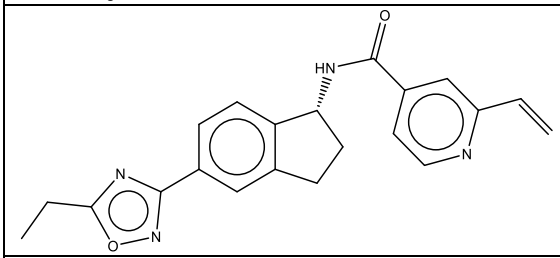	(R)-N-(5-(5-ethyl-1,2,4-oxadiazol-3-yl)-2,3-dihydro-1H-inden-1-yl)-2-vinylisonicotinamide;
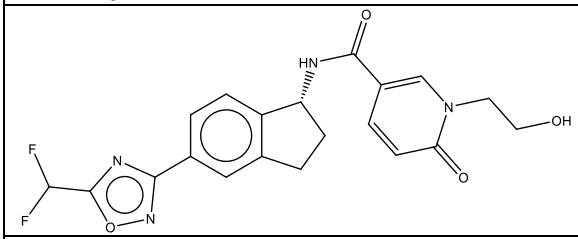	(R)-N-(5-(5-(difluoromethyl)-1,2,4-oxadiazol-3-yl)-2,3-dihydro-1H-inden-1-yl)-1-(2-hydroxyethyl)-6-oxo-1,6-dihydropyridine-3-carboxamide;
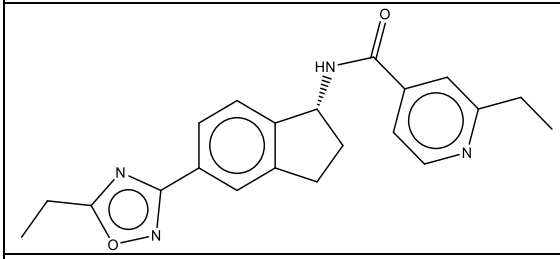	(R)-2-ethyl-N-(5-(5-ethyl-1,2,4-oxadiazol-3-yl)-2,3-dihydro-1H-inden-1-yl)isonicotinamide;
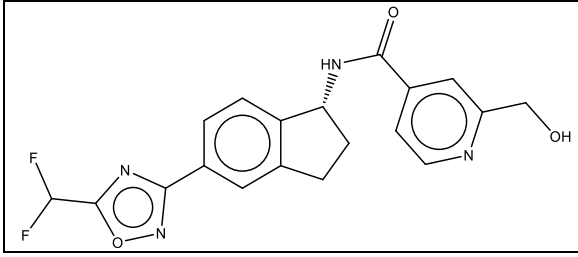	(R)-N-(5-(5-(difluoromethyl)-1,2,4-oxadiazol-3-yl)-2,3-dihydro-1H-inden-1-yl)-2-(hydroxymethyl)isonicotinamide;

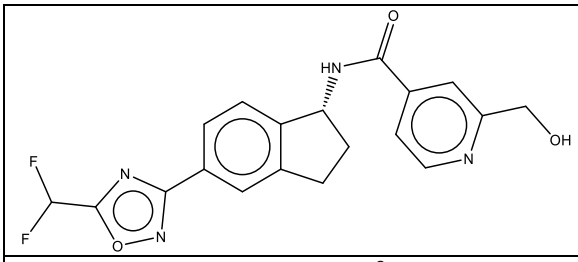	(R)-N-(5-(5-(difluoromethyl)-1,2,4-oxadiazol-3-yl)-2,3-dihydro-1H-inden-1-yl)-2-(hydroxymethyl)isonicotinamide;
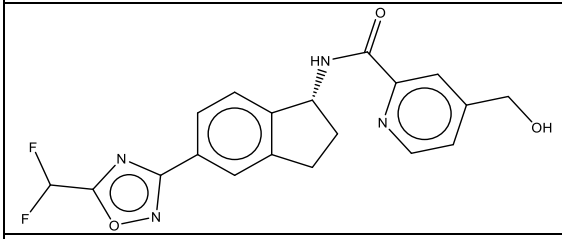	(R)-N-(5-(5-(difluoromethyl)-1,2,4-oxadiazol-3-yl)-2,3-dihydro-1H-inden-1-yl)-4-(hydroxymethyl)picolinamide;
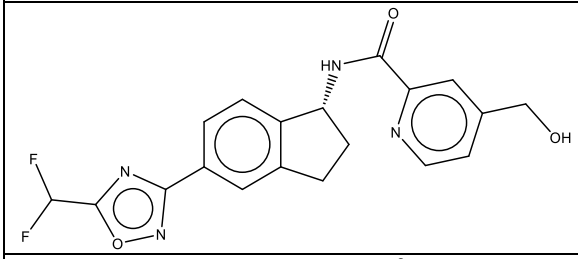	(R)-N-(5-(5-(difluoromethyl)-1,2,4-oxadiazol-3-yl)-2,3-dihydro-1H-inden-1-yl)-4-(hydroxymethyl)picolinamide;
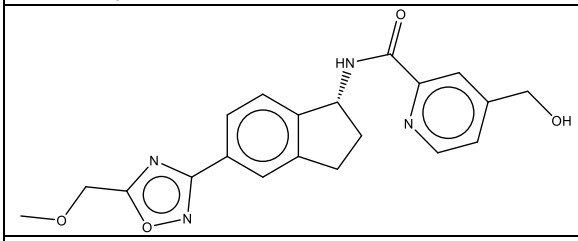	(R)-4-(hydroxymethyl)-N-(5-(5-(methoxymethyl)-1,2,4-oxadiazol-3-yl)-2,3-dihydro-1H-inden-1-yl)picolinamide;
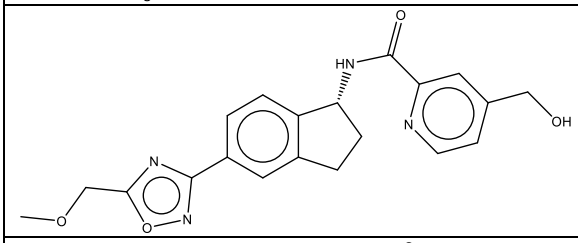	(R)-4-(hydroxymethyl)-N-(5-(5-(methoxymethyl)-1,2,4-oxadiazol-3-yl)-2,3-dihydro-1H-inden-1-yl)picolinamide;
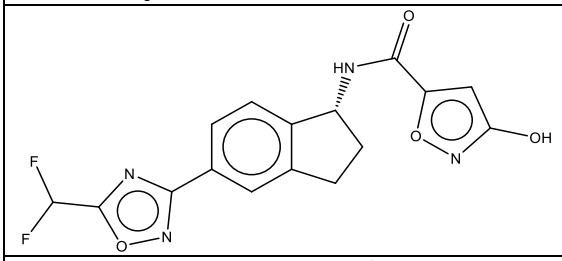	(R)-N-(5-(5-(difluoromethyl)-1,2,4-oxadiazol-3-yl)-2,3-dihydro-1H-inden-1-yl)-3-hydroxyisoxazole-5-carboxamide;
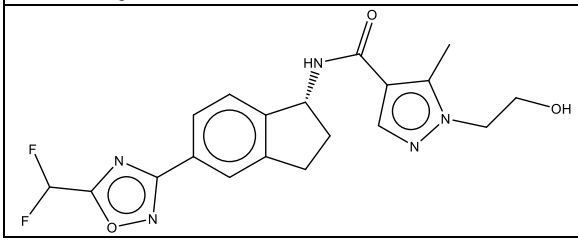	(R)-N-(5-(5-(difluoromethyl)-1,2,4-oxadiazol-3-yl)-2,3-dihydro-1H-inden-1-yl)-1-(2-hydroxyethyl)-5-methyl-1H-pyrazole-4-carboxamide;

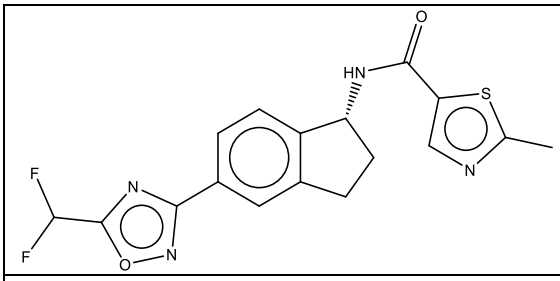	(R)-N-(5-(5-(difluoromethyl)-1,2,4-oxadiazol-3-yl)-2,3-dihydro-1H-inden-1-yl)-2-methylthiazole-5-carboxamide;
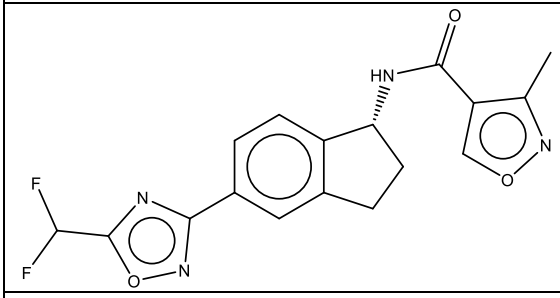	(R)-N-(5-(5-(difluoromethyl)-1,2,4-oxadiazol-3-yl)-2,3-dihydro-1H-inden-1-yl)-3-methylisoxazole-4-carboxamide;
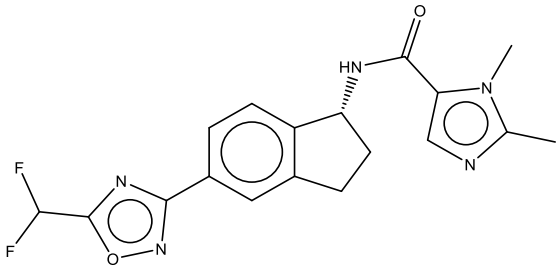	(R)-N-(5-(5-(difluoromethyl)-1,2,4-oxadiazol-3-yl)-2,3-dihydro-1H-inden-1-yl)-1,2-dimethyl-1H-imidazole-5-carboxamide;
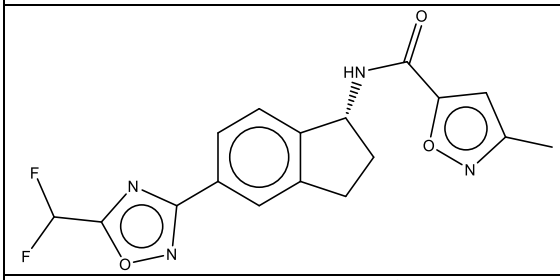	(R)-N-(5-(5-(difluoromethyl)-1,2,4-oxadiazol-3-yl)-2,3-dihydro-1H-inden-1-yl)-3-methylisoxazole-5-carboxamide;
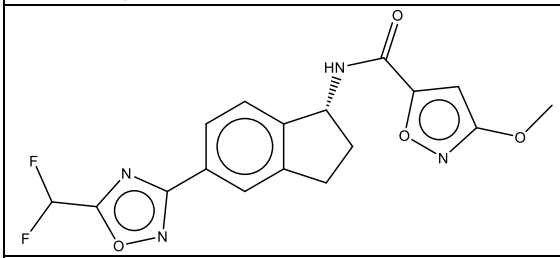	(R)-N-(5-(5-(difluoromethyl)-1,2,4-oxadiazol-3-yl)-2,3-dihydro-1H-inden-1-yl)-3-methoxyisoxazole-5-carboxamide;
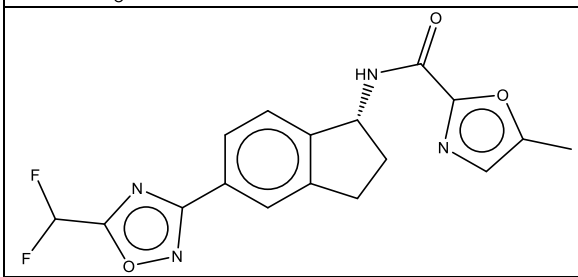	(R)-N-(5-(5-(difluoromethyl)-1,2,4-oxadiazol-3-yl)-2,3-dihydro-1H-inden-1-yl)-5-methyloxazole-2-carboxamide;

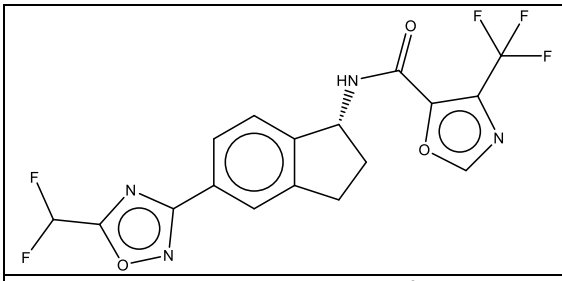	(R)-N-(5-(5-(difluoromethyl)-1,2,4-oxadiazol-3-yl)-2,3-dihydro-1H-inden-1-yl)-4-(trifluoromethyl)oxazole-5-carboxamide;
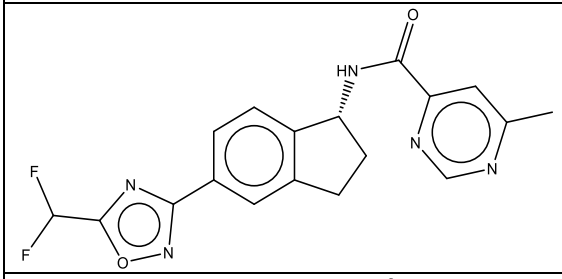	(R)-N-(5-(5-(difluoromethyl)-1,2,4-oxadiazol-3-yl)-2,3-dihydro-1H-inden-1-yl)-6-methylpyrimidine-4-carboxamide;
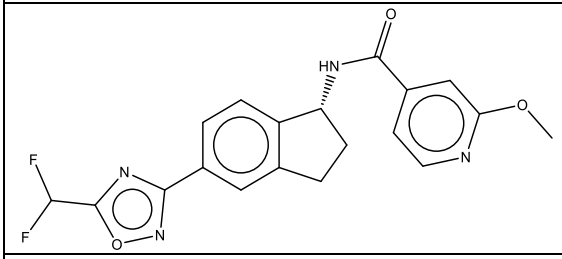	(R)-N-(5-(5-(difluoromethyl)-1,2,4-oxadiazol-3-yl)-2,3-dihydro-1H-inden-1-yl)-2-methoxyisonicotinamide;
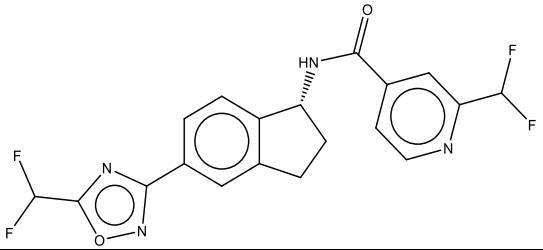	(R)-2-(difluoromethyl)-N-(5-(5-(difluoromethyl)-1,2,4-oxadiazol-3-yl)-2,3-dihydro-1H-inden-1-yl)isonicotinamide;
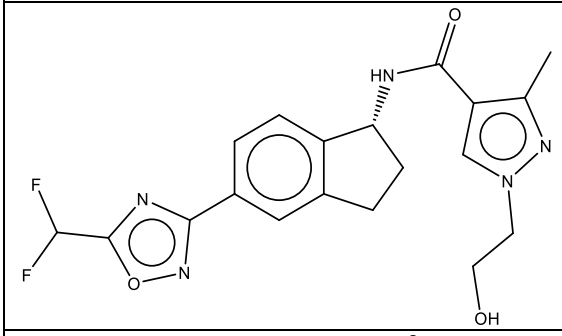	(R)-N-(5-(5-(difluoromethyl)-1,2,4-oxadiazol-3-yl)-2,3-dihydro-1H-inden-1-yl)-1-(2-hydroxyethyl)-3-methyl-1H-pyrazole-4-carboxamide;
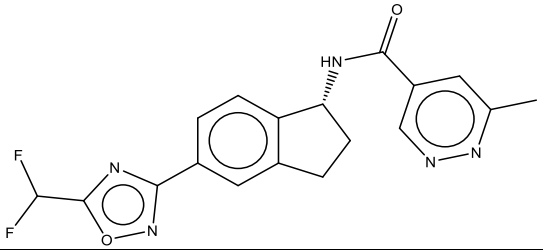	(R)-N-(5-(5-(difluoromethyl)-1,2,4-oxadiazol-3-yl)-2,3-dihydro-1H-inden-1-yl)-6-methylpyridazine-4-carboxamide;

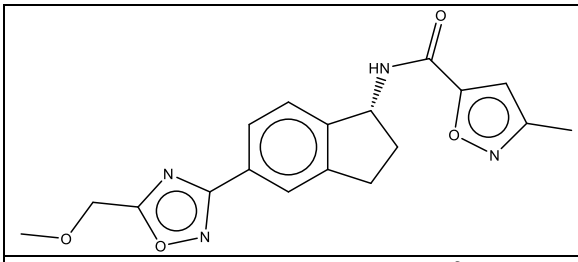	(R)-N-(5-(5-(methoxymethyl)-1,2,4-oxadiazol-3-yl)-2,3-dihydro-1H-inden-1-yl)-3-methylisoxazole-5-carboxamide;
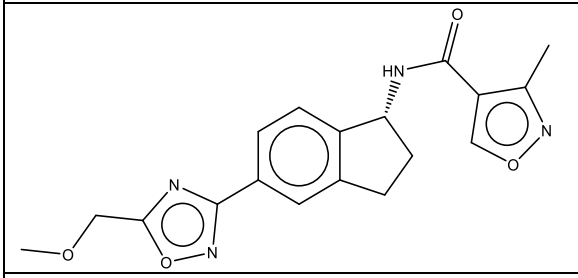	(R)-N-(5-(5-(methoxymethyl)-1,2,4-oxadiazol-3-yl)-2,3-dihydro-1H-inden-1-yl)-3-methylisoxazole-4-carboxamide;
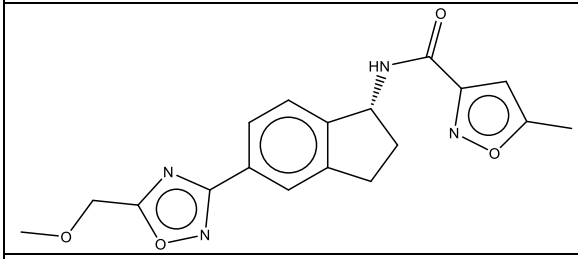	(R)-N-(5-(5-(methoxymethyl)-1,2,4-oxadiazol-3-yl)-2,3-dihydro-1H-inden-1-yl)-5-methylisoxazole-3-carboxamide;
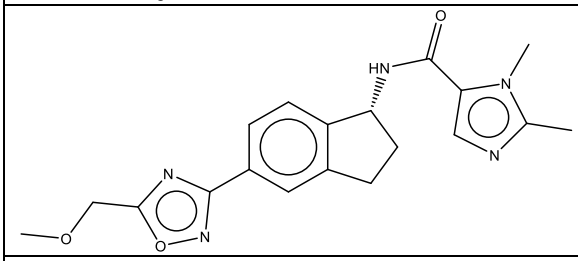	(R)-N-(5-(5-(methoxymethyl)-1,2,4-oxadiazol-3-yl)-2,3-dihydro-1H-inden-1-yl)-1,2-dimethyl-1H-imidazole-5-carboxamide;
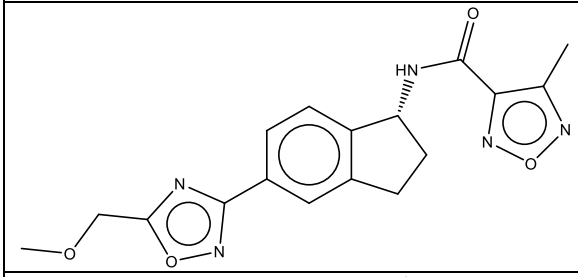	(R)-N-(5-(5-(methoxymethyl)-1,2,4-oxadiazol-3-yl)-2,3-dihydro-1H-inden-1-yl)-4-methyl-1,2,5-oxadiazole-3-carboxamide;
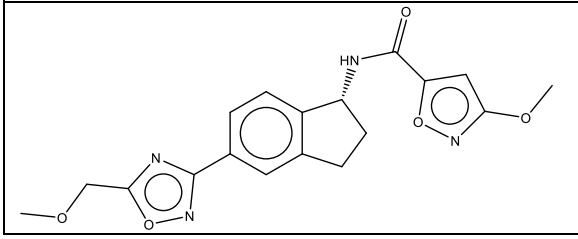	(R)-3-methoxy-N-(5-(5-(methoxymethyl)-1,2,4-oxadiazol-3-yl)-2,3-dihydro-1H-inden-1-yl)isoxazole-5-carboxamide;

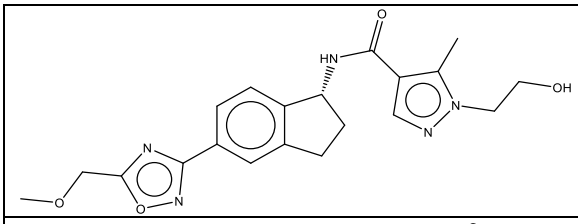	(R)-1-(2-hydroxyethyl)-N-(5-(5-(methoxymethyl)-1,2,4-oxadiazol-3-yl)-2,3-dihydro-1H-inden-1-yl)-5-methyl-1H-pyrazole-4-carboxamide;
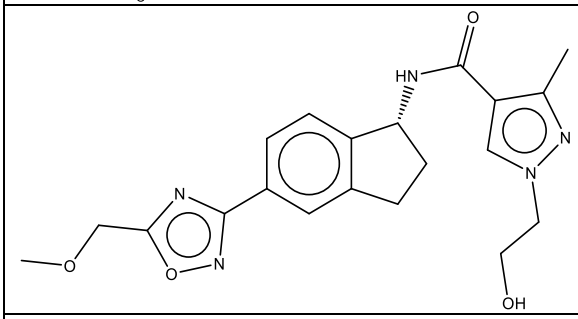	(R)-1-(2-hydroxyethyl)-N-(5-(5-(methoxymethyl)-1,2,4-oxadiazol-3-yl)-2,3-dihydro-1H-inden-1-yl)-3-methyl-1H-pyrazole-4-carboxamide;
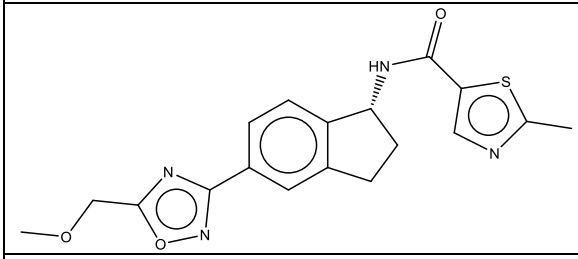	(R)-N-(5-(5-(methoxymethyl)-1,2,4-oxadiazol-3-yl)-2,3-dihydro-1H-inden-1-yl)-2-methylthiazole-5-carboxamide;
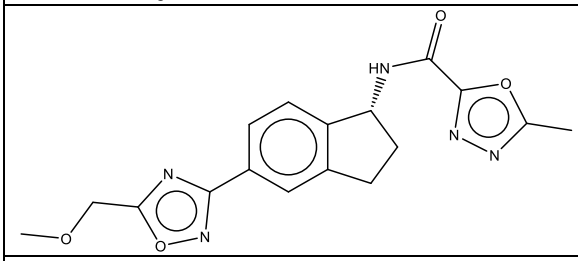	(R)-N-(5-(5-(methoxymethyl)-1,2,4-oxadiazol-3-yl)-2,3-dihydro-1H-inden-1-yl)-5-methyl-1,3,4-oxadiazole-2-carboxamide;
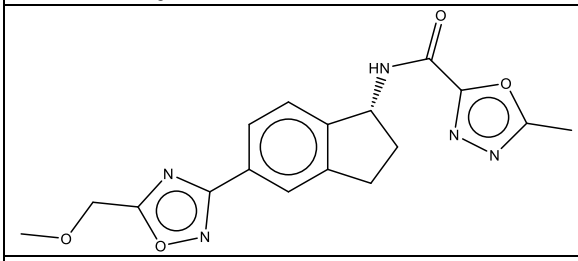	(R)-N-(5-(5-(methoxymethyl)-1,2,4-oxadiazol-3-yl)-2,3-dihydro-1H-inden-1-yl)-5-methyl-1,3,4-oxadiazole-2-carboxamide;
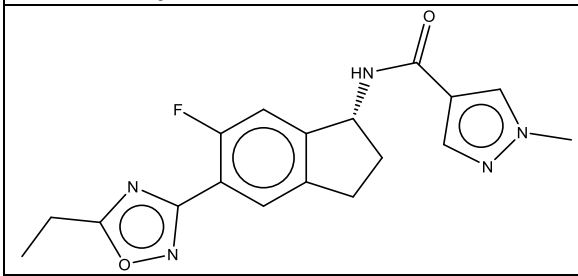	(R)-N-(5-(5-ethyl-1,2,4-oxadiazol-3-yl)-6-fluoro-2,3-dihydro-1H-inden-1-yl)-1-methyl-1H-pyrazole-4-carboxamide;

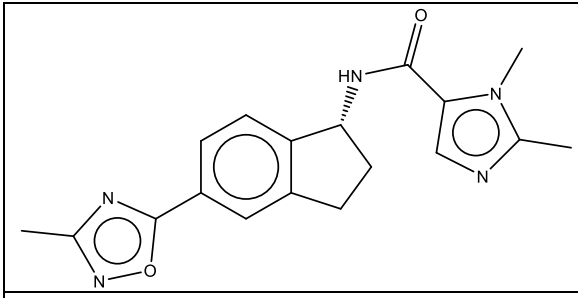	(R)-1,2-dimethyl-N-(5-(3-methyl-1,2,4-oxadiazol-5-yl)-2,3-dihydro-1H-inden-1-yl)-1H-imidazole-5-carboxamide;
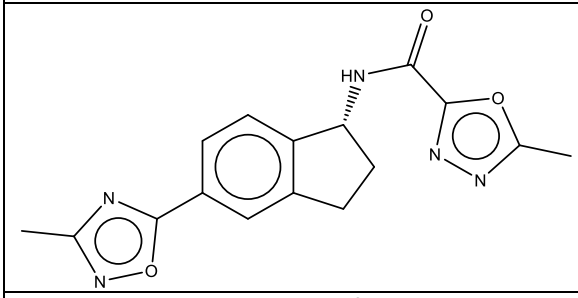	(R)-5-methyl-N-(5-(3-methyl-1,2,4-oxadiazol-5-yl)-2,3-dihydro-1H-inden-1-yl)-1,3,4-oxadiazole-2-carboxamide;
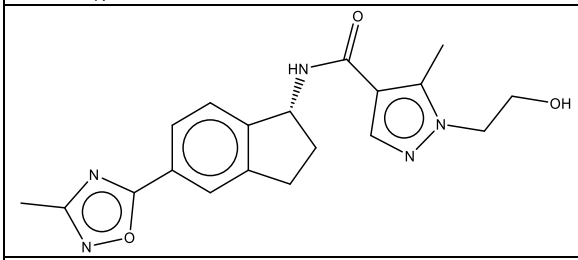	(R)-1-(2-hydroxyethyl)-5-methyl-N-(5-(3-methyl-1,2,4-oxadiazol-5-yl)-2,3-dihydro-1H-inden-1-yl)-1H-pyrazole-4-carboxamide;
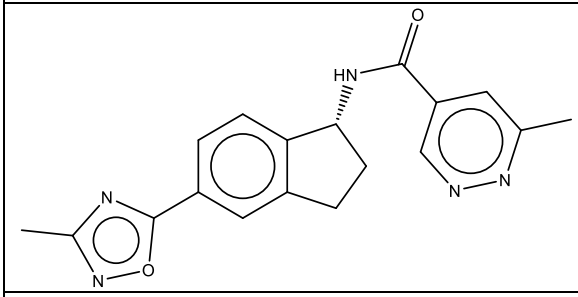	(R)-6-methyl-N-(5-(3-methyl-1,2,4-oxadiazol-5-yl)-2,3-dihydro-1H-inden-1-yl)pyridazine-4-carboxamide;
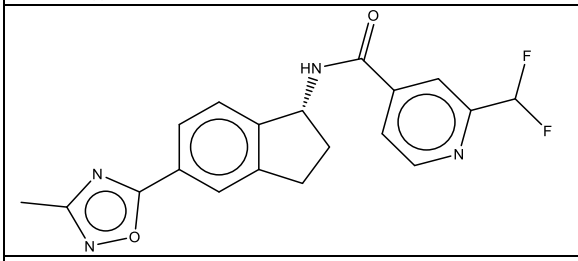	(R)-2-(difluoromethyl)-N-(5-(3-methyl-1,2,4-oxadiazol-5-yl)-2,3-dihydro-1H-inden-1-yl)isonicotinamide;
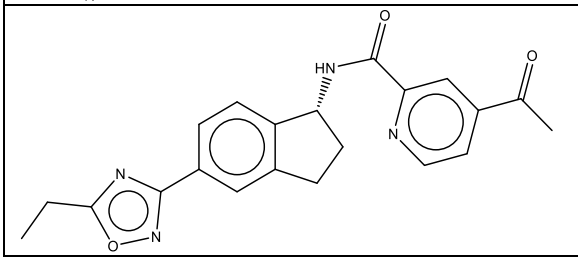	(R)-4-acetyl-N-(5-(5-ethyl-1,2,4-oxadiazol-3-yl)-2,3-dihydro-1H-inden-1-yl)picolinamide;

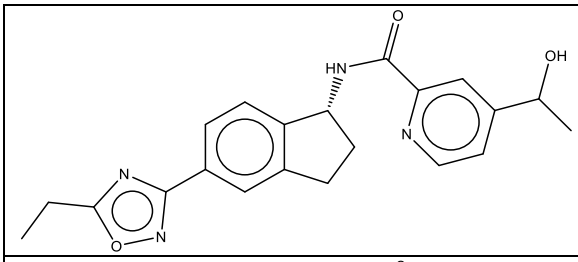	N-((R)-5-(5-ethyl-1,2,4-oxadiazol-3-yl)-2,3-dihydro-1H-inden-1-yl)-4-(1-hydroxyethyl)picolinamide;
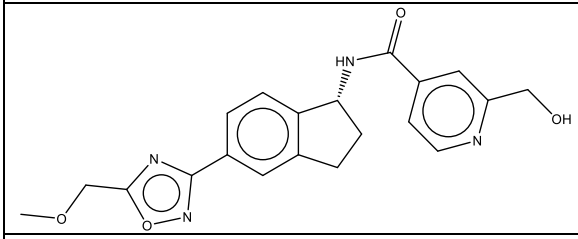	(R)-2-(hydroxymethyl)-N-(5-(5-(methoxymethyl)-1,2,4-oxadiazol-3-yl)-2,3-dihydro-1H-inden-1-yl)isonicotinamide;
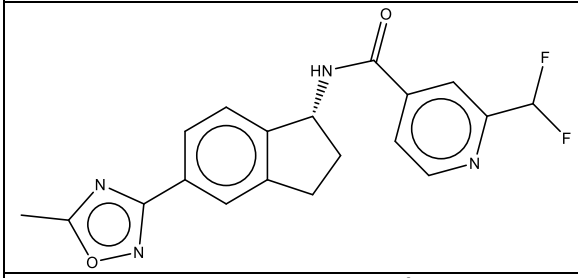	(R)-2-(difluoromethyl)-N-(5-(5-methyl-1,2,4-oxadiazol-3-yl)-2,3-dihydro-1H-inden-1-yl)isonicotinamide;
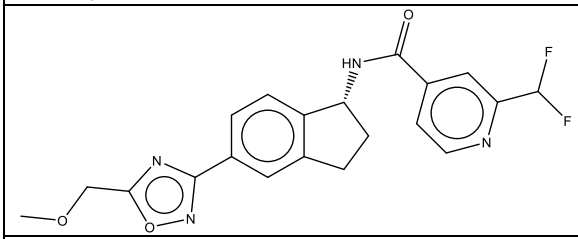	(R)-2-(difluoromethyl)-N-(5-(5-(methoxymethyl)-1,2,4-oxadiazol-3-yl)-2,3-dihydro-1H-inden-1-yl)isonicotinamide;
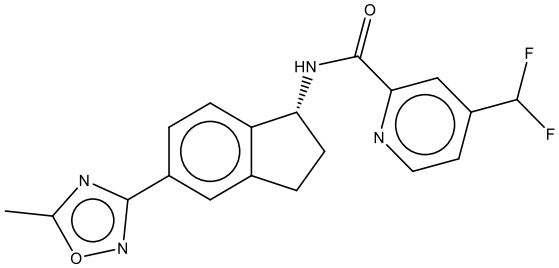	(R)-4-(difluoromethyl)-N-(5-(5-methyl-1,2,4-oxadiazol-3-yl)-2,3-dihydro-1H-inden-1-yl)picolinamide; and
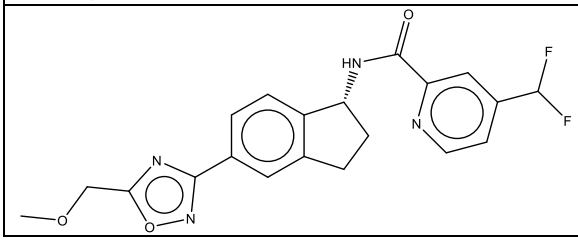	(R)-4-(difluoromethyl)-N-(5-(5-(methoxymethyl)-1,2,4-oxadiazol-3-yl)-2,3-dihydro-1H-inden-1-yl)picolinamide.

30. The compound of claim 1, or a pharmaceutically acceptable salt thereof, wherein the compound is

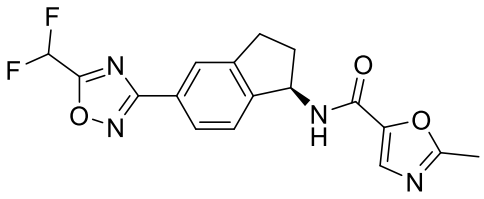

(R)-N-(5-(5-(difluoromethyl)-1,2,4-oxadiazol-3-yl)-2,3-dihydro-1H-inden-1-yl)-2-methyloxazole-5-carboxamide.

31. The compound of claim 1, or a pharmaceutically acceptable salt thereof, wherein the compound is

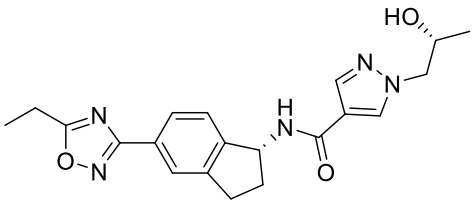

N-[(1R)-5-(5-ethyl(1,2,4-oxadiazol-3-yl))indanyl][1-((2R)-2-hydroxypropyl)pyrazol-4-yl]carboxamide.

32. The compound of claim 1, or a pharmaceutically acceptable salt thereof, wherein the compound is

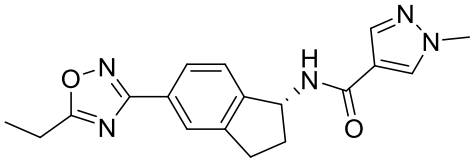

(R)-N-(5-(5-ethyl-1,2,4-oxadiazol-3-yl)-2,3-dihydro-1H-inden-1-yl)-1-methyl-1H-pyrazole-4-carboxamide.

33. The compound of claim 1, or a pharmaceutically acceptable salt thereof, wherein the compound is

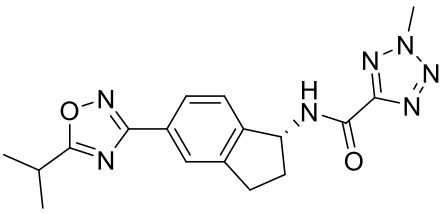

(R)-N-(5-(5-isopropyl-1,2,4-oxadiazol-3-yl)-2,3-dihydro-1H-inden-1-yl)-2-methyl-2H-tetrazole-5-carboxamide.

34. The compound of claim 1, or a pharmaceutically acceptable salt thereof, wherein the compound is

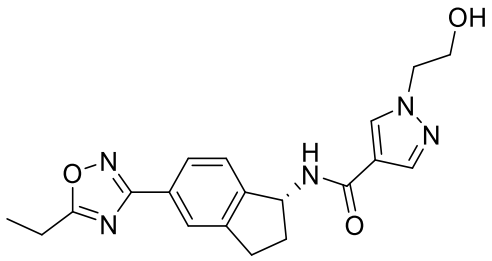

(R)-N-(5-(5-ethyl-1,2,4-oxadiazol-3-yl)-2,3-dihydro-1H-inden-1-yl)-1-(2-hydroxyethyl)-1H-pyrazole-4-carboxamide.

35. The compound of claim 1, or a pharmaceutically acceptable salt thereof, wherein the compound is

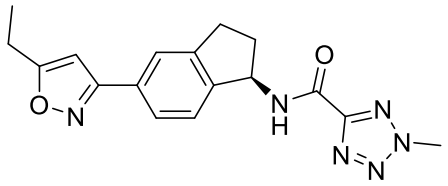

(R)-N-(5-(5-ethylisoxazol-3-yl)-2,3-dihydro-1H-inden-1-yl)-2-methyl-2H-tetrazole-5-carboxamide.

36. The compound of claim 1, or a pharmaceutically acceptable salt thereof, wherein the compound is

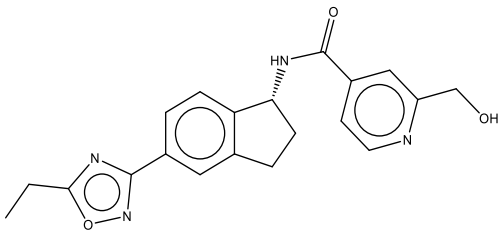

(R)-N-(5-(5-ethyl-1,2,4-oxadiazol-3-yl)-2,3-dihydro-1H-inden-1-yl)-2-(hydroxymethyl)isonicotinamide.

37. The compound of claim 1, or a pharmaceutically acceptable salt thereof, wherein the compound is

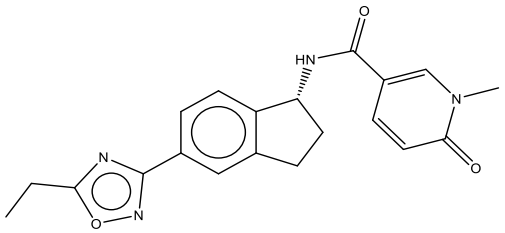

(R)-N-(5-(5-ethyl-1,2,4-oxadiazol-3-yl)-2,3-dihydro-1H-inden-1-yl)-1-methyl-6-oxo-1,6-dihydropyridine-3-carboxamide.

38. A pharmaceutical composition comprising a compound according to claim 1, or a pharmaceutically acceptable salt thereof, and a pharmaceutically acceptable excipient.

39. A compound of any one of claims 1-37, or a pharmaceutically acceptable salt thereof, for use in therapy.

40. Use of a compound of any one of claims 1-37, or a pharmaceutically acceptable salt thereof, for the manufacture of a medicament for treating heart disease, wherein the heart disease is hypertrophic cardiomyopathy (HCM) or heart failure with preserved ejection fraction (HFpEF).

41. The use according to claim 40, wherein the heart disease is hypertrophic cardiomyopathy (HCM).

42. The use according to claim 41, wherein the HCM is obstructive or nonobstructive or is associated with a sarcomeric and/or non-sarcomeric mutation.

43. The use according to claim 40, wherein the heart disease is heart failure with preserved ejection fraction (HFpEF).

44. Use of a compound of any one of claims 1-37, or a pharmaceutically acceptable salt thereof, for the manufacture of a medicament for inhibiting the cardiac sarcomere.

45. The use according to any one of claims 40-44, wherein the compound is

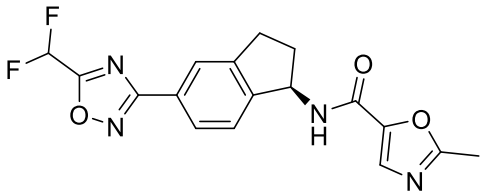

(R)-N-(5-(5-(difluoromethyl)-1,2,4-oxadiazol-3-yl)-2,3-dihydro-1H-inden-1-yl)-2-methyloxazole-5-carboxamide, or a pharmaceutically acceptable salt thereof.

46. The use according to any one of claims 40-44, wherein the compound is

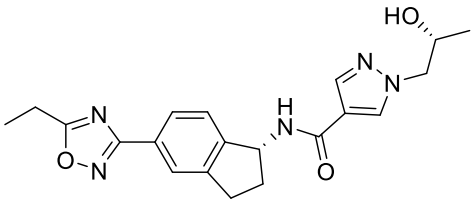

N-[(1R)-5-(5-ethyl(1,2,4-oxadiazol-3-yl))indanyl][1-((2R)-2-hydroxypropyl)pyrazol-4-yl]carboxamide, or a pharmaceutically acceptable salt thereof.

47. The use according to any one of claims 40-44, wherein the compound is

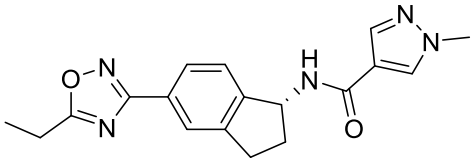

(R)-N-(5-(5-ethyl-1,2,4-oxadiazol-3-yl)-2,3-dihydro-1H-inden-1-yl)-1-methyl-1H-pyrazole-4-carboxamide, or a pharmaceutically acceptable salt thereof.

48. The use according to any one of claims 40-44, wherein the compound is

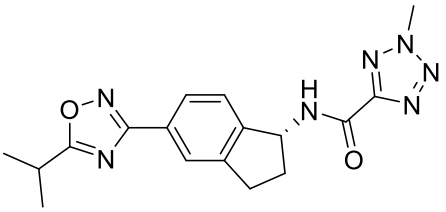

(R)-N-(5-(5-isopropyl-1,2,4-oxadiazol-3-yl)-2,3-dihydro-1H-inden-1-yl)-2-methyl-2H-tetrazole-5-carboxamide, or a pharmaceutically acceptable salt thereof.

49. The use according to any one of claims 40-44, wherein the compound is

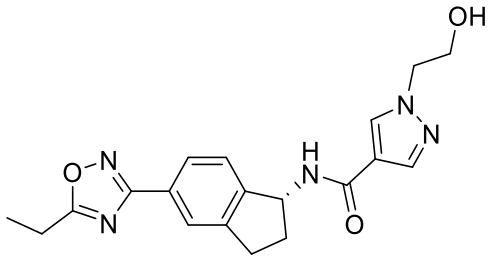

(R)-N-(5-(5-ethyl-1,2,4-oxadiazol-3-yl)-2,3-dihydro-1H-inden-1-yl)-1-(2-hydroxyethyl)-1H-pyrazole-4-carboxamide, or a pharmaceutically acceptable salt thereof.

50. The use according to any one of claims 40-44, wherein the compound is

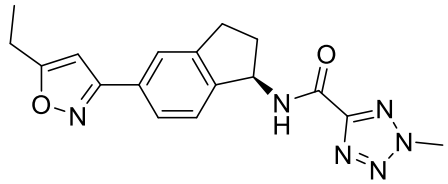

(R)-N-(5-(5-ethylisoxazol-3-yl)-2,3-dihydro-1H-inden-1-yl)-2-methyl-2H-tetrazole-5-carboxamide, or a pharmaceutically acceptable salt thereof.

51. The use according to any one of claims 40-44, wherein the compound is

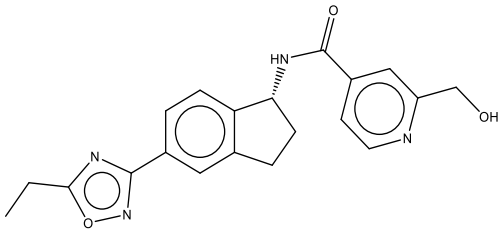

(R)-N-(5-(5-ethyl-1,2,4-oxadiazol-3-yl)-2,3-dihydro-1H-inden-1-yl)-2-(hydroxymethyl)isonicotinamide, or a pharmaceutically acceptable salt thereof.

52. The use according to any one of claims 40-44, wherein the compound is

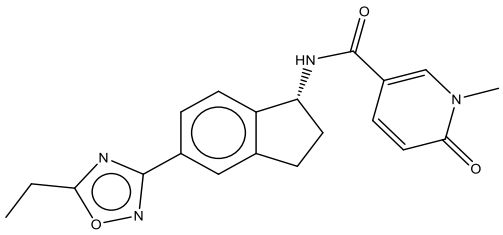

(R)-N-(5-(5-ethyl-1,2,4-oxadiazol-3-yl)-2,3-dihydro-1H-inden-1-yl)-1-methyl-6-oxo-1,6-dihydropyridine-3-carboxamide, or a pharmaceutically acceptable salt thereof.