TRICYCLIC FUSED HETEROCYCLIC PDE3/4 DUAL INHIBITION AND USE THEREOF

Abstract

Disclosed are a tricyclic fused heterocyclic compound having a PDE3/4 dual inhibitory effect represented by formula (I), a stereoisomer, a solvate, or a pharmaceutically acceptable salt thereof, and the use thereof in the preparation of a drug for treating/preventing PDE3/4-mediated diseases. Each group in formula (I) is as defined in the description.

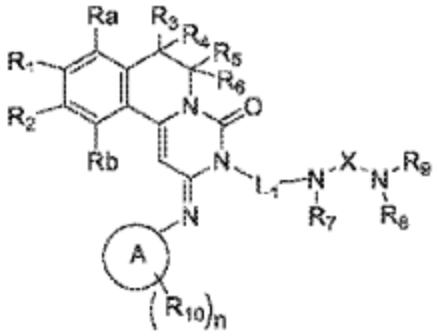

(I)

(No Figure)