Claims

1. A compound of formula (I)

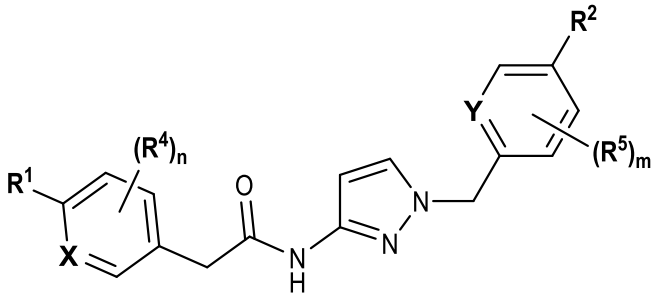

Formula (I)

wherein

X represents a ring carbon or a ring nitrogen atom;

- **R^1** represents
  - (C_{2-6})alkyl;
  - (C_{2-4})alkyl mono-substituted with cyano, or (C_{1-3})alkoxy;
  - (C_{1-4})fluoroalkyl;
  - (C_{1-3})fluoroalkoxy;
  - pentafluoro-sulfanyl;
  - (C_{3-6})cycloalkyl-**L^1**- wherein
    - said (C_{3-6})cycloalkyl optionally contains one ring oxygen atom; wherein said (C_{3-6})cycloalkyl is unsubstituted, or mono-substituted with fluoro, (C_{1-3})alkyl, (C_{1-3})alkoxy, hydroxy, cyano, or (C_{1-3})fluoroalkyl, or di-substituted with fluoro, or tri-substituted with two fluoro substituents and a substituent selected from (C_{1-3})alkyl and cyano; and
    - the linker **L^1** represents a direct bond, (C_{1-2})alkylene, oxygen, or (C_{1-2})alkylene-oxy;
  - 5- or 6-membered heteroaryl, independently optionally mono-substituted with (C_{1-3})alkyl;
  - $-NR^{11}R^{12}$, wherein
    - R^{11} and R^{12} independently represent hydrogen, (C_{1-3})alkyl, (C_{2-3})fluoroalkyl, (C_{3-6})cycloalkyl, (C_{3-6})cycloalkyl mono- or di-substituted with fluoro, (C_{3-6})cycloalkyl-(C_{1-3})alkyl, (C_{1-3})alkoxy-(C_{2-3})alkyl;
    - or R^{11} and R^{12}, together with the nitrogen atom to which they are attached to, form a 4- to- 6 membered ring optionally mono- or di-substituted with fluoro; a 2-oxo-pyrrolidinyl group; or a morpholinyl group;

and **$(R^4)_n$** represents one or two optional substituents independently selected from (C_{1-4})alkyl, (C_{3-6})cycloalkyl, (C_{1-4})alkoxy, (C_{1-3})fluoroalkyl, (C_{1-3})fluoroalkoxy, halogen, and cyano;

- or **R^1** together with **$(R^4)_n$** forms a non-aromatic 5- or 6-membered ring which is fused to the phenyl / pyridine ring; wherein said 5- or 6-membered ring optionally contains one or two heteroatoms independently selected from oxygen and nitrogen; wherein said fused 5- or 6-membered non-aromatic ring independently is optionally further mono-substituted with oxo or (C_{1-3})alkyl; di-substituted with (C_{1-3})alkyl; or di-, tri-, or tetra-substituted wherein one substituent is oxo and the remaining are (C_{1-3})alkyl;

- or **R^1** together with **$(R^4)_n$** forms an aromatic 5- or 6-membered ring which is fused to the phenyl / pyridine ring; wherein said 5- or 6-membered ring optionally contains one or two heteroatoms selected from nitrogen, wherein said fused 5- or 6-membered aromatic ring independently is optionally further mono- or di-substituted wherein the substituents are independently selected from (C_{1-3})alkyl, (C_{3-6})cycloalkyl, (C_1)fluoroalkyl, or cyano;

- or **R^1** represents methyl, or halogen; and **$(R^4)_n$** represents one substituent selected from (C_{1-3})fluoroalkoxy which is attached to the phenyl / pyridinyl ring in *ortho* or *meta*-position to the point of attachment of the $–CH_2$-CO-NH- group;

Y represents a ring carbon or a ring nitrogen atom; and

R^2 represents (C_{1-4})alkyl; (C_{3-6})cycloalkyl; (C_{1-4})alkoxy; (C_{3-6})cycloalkyl-oxy; (C_{1-3})fluoroalkyl; (C_{1-3})fluoroalkoxy; (C_{1-3})alkoxy-(C_{2-3})alkoxy; halogen; cyano; or $-NR^{21}R^{22}$, wherein R^{21} and R^{22} independently represent hydrogen, or (C_{1-3})alkyl, or R^{21} and R^{22}, together with the nitrogen atom to which they are attached to, form a 4- to- 6 membered ring optionally mono- or di-substituted with fluoro, or a morpholinyl group;
and

$(R^5)_m$ represents one or two optional substituents independently selected from (C_{1-4})alkyl; (C_{3-6})cycloalkyl; (C_{1-4})alkoxy; halogen; cyano; (C_{1-3})fluoroalkyl; and (C_{1-3})fluoroalkoxy;
or a pharmaceutically acceptable salt of such a compound.

2. A compound according to claim 1, wherein **X** represents a ring carbon atom;
or a pharmaceutically acceptable salt of such a compound.

3. A compound according to claim 1 or 2, wherein **R^1** represents

- (C_{2-6})alkyl;
- (C_{2-4})alkyl mono-substituted with cyano, or (C_{1-3})alkoxy;
- (C_{1-4})fluoroalkyl;
- (C_{1-3})fluoroalkoxy;
- pentafluoro-sulfanyl;
- (C_{3-6})cycloalkyl-**L^1**- wherein
  - said (C_{3-6})cycloalkyl optionally contains one ring oxygen atom; wherein said (C_{3-6})cycloalkyl is unsubstituted, or mono-substituted with fluoro, (C_{1-3})alkyl,

(C_{1-3})alkoxy, hydroxy, cyano, or (C_{1-3})fluoroalkyl, or di-substituted with fluoro, or tri-substituted with two fluoro substituents and a (C_{1-3})alkyl substituent; and

- the linker **L^1** represents a direct bond, (C_{1-2})alkylene, oxygen, or (C_{1-2})alkylene-oxy;

➢ 5- or 6-membered heteroaryl selected from oxadiazolyl, pyrazinyl, pyrimidinyl, and pyridinyl; wherein said heteroaryl independently is optionally mono-substituted with (C_{1-3})alkyl; or

➢ -$NR^{11}R^{12}$, wherein

- R^{11} and R^{12} independently represent hydrogen, (C_{1-3})alkyl, (C_{2-3})fluoroalkyl, (C_{3-6})cycloalkyl, (C_{3-6})cycloalkyl mono- or di-substituted with fluoro, (C_{3-6})cycloalkyl-(C_{1-3})alkyl, (C_{1-3})alkoxy-(C_{2-3})alkyl;
- or R^{11} and R^{12}, together with the nitrogen atom to which they are attached to, form an azetidinyl or a pyrrolidinyl ring, both independently optionally mono- or di-substituted with fluoro; or a 2-oxo-pyrrolidinyl group;

and **$(R^4)_n$** represents one optional substituent selected from (C_{1-4})alkyl, (C_{1-4})alkoxy, (C_{1-3})fluoroalkyl, (C_{1-3})fluoroalkoxy, halogen, and cyano;

- or **R^1** together with **$(R^4)_n$** forms a non-aromatic 5- or 6-membered ring which is fused to the phenyl / pyridine ring to form a bicyclic ring system; wherein said bicyclic ring system is selected from 2,3-dihydro-benzooxazolyl, 3,4-dihydro-2H-benzo[1,4]oxazinyl, 2,3-dihydro-1H-indolyl, and 2,3-dihydro-benzofuranyl; wherein said non-aromatic 5- or 6-membered ring part of said bicyclic ring system independently is optionally further mono-substituted with oxo; or di-, tri-, or tetra-substituted wherein one substituent is oxo and the remaining are (C_{1-3})alkyl;

- or **R^1** together with **$(R^4)_n$** forms an aromatic 5- or 6-membered ring which is fused to the phenyl / pyridine ring to form a bicyclic aromatic ring system selected from pyrrolo[2,3-b]pyridinyl, indolyl, indazolyl, quinoxalinyl, benzoimidazolyl, and quinolinyl; wherein said fused 5- or 6-membered aromatic ring part of said aromatic bicyclic ring system independently is optionally further mono- or di-substituted wherein the substituents are independently selected from (C_{1-3})alkyl, (C_{3-6})cycloalkyl, (C_1)fluoroalkyl, or cyano;

- or **R^1** represents methyl, or halogen; and **$(R^4)_n$** represents one substituent selected from (C_{1-3})fluoroalkoxy which is attached to the phenyl / pyridinyl ring in *ortho* or *meta*-position to the point of attachment of the -CH_2-CO-NH- group;

or a pharmaceutically acceptable salt of such a compound.

4. A compound according to claims 1 or 2, wherein **R^1** represents

➢ (C_{2-6})alkyl;

➢ (C_{1-4})fluoroalkyl;

➢ (C_{1-3})fluoroalkoxy;

- (C_{3-6})cycloalkyl wherein said (C_{3-6})cycloalkyl optionally contains one ring oxygen atom; wherein said (C_{3-6})cycloalkyl is mono-substituted with fluoro or (C_{1-3})fluoroalkyl, or di-substituted with fluoro; or
- (C_{3-6})cycloalkyl-oxy- wherein said (C_{3-6})cycloalkyl optionally contains one ring oxygen atom; wherein said (C_{3-6})cycloalkyl is unsubstituted, or di-substituted with fluoro;

and $\mathbf{(R^4)_n}$ represents one optional substituent selected from (C_{1-4})alkyl, or halogen;

or a pharmaceutically acceptable salt of such a compound.

5. A compound according to claims 1 or 2, wherein the fragment

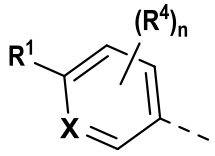

represents 4-cyclopropyl-phenyl, 4-isopropyl-phenyl, 4- dimethylamino -phenyl, 4- trifluoromethyl -phenyl, 4-*tert*.-butyl -phenyl, 4- isobutyl -phenyl, 4-(1-methoxy-ethyl)-phenyl, 4-(1-methyl-cyclopropyl)-phenyl, 4-(cyclopropyl-methyl)-phenyl, 4-(1-hydroxy-cyclopropyl)-phenyl, 4-(cyclopropyl-oxy)-phenyl, 4-(azetidin-1-yl)-phenyl, 4-(oxetan-3-yl-oxy)-phenyl, 4-(3-hydroxy-oxetan-3-yl)-phenyl, 4-(3-fluoro-oxetan-3-yl)-phenyl, 4-(cyclobutyl-oxy)-phenyl, 4-(3-methyl-oxetan-3-yl)-phenyl, 4-([1,2,4]oxadiazol-3-yl)-phenyl, 4-(5-methyl-[1,2,4]oxadiazol-3-yl)-phenyl, 4-(3-fluoro-azetidin-1-yl)-phenyl, 4-(1-cyano-cyclopropyl)-phenyl, 4-(1-cyano-1-methyl-ethyl)-phenyl, 4-(diethylamino)-phenyl, 4-(pentafluoro-sulfanyl)-phenyl, 4-(2,2,2-trifluoroethoxy)-phenyl, 3-methyl-4-(2,2,2-trifluoroethoxy)-phenyl, 3-fluoro-4-(2,2,2-trifluoroethoxy)-phenyl, 4-((2-methoxyethyl)-methyl-amino)-phenyl, 4-(3,3-difluoro-cyclobutyl)-phenyl, 4-(3-methoxy-oxetan-3-yl)-phenyl, 4-(oxetan-3-yl-methoxy)-phenyl, 4-(pyrazin-2-yl)-phenyl, 4-(3-methyl-pyrazin-2-yl)-phenyl, 4-(pyrimidin-4-yl)-phenyl, 4-(5-methyl-pyrimidin-4-yl)-phenyl, 4-(pyrimidin-2-yl)-phenyl, 4-(pyrimidin-5-yl)-phenyl, 4-(pyridin-4-yl)-phenyl, 4-(pyridin-3-yl)-phenyl, 4-(pyridin-2-yl)-phenyl, 4-(3-fluoro-pyrrolidin-1-yl)-phenyl, 4-(3,3-difluoro-azetidin-1-yl)-phenyl, 4-(2-oxo-pyrrolidin-1-yl)-phenyl, 4-(2-trifluoromethyl-cyclopropyl)-phenyl, 4-(1-trifluoromethyl-cyclopropyl)-phenyl, 4-((3-fluoro-oxetan-3-yl)-methoxy)-phenyl, 4-(3,3-difluoro-cyclobutyl-oxy)-phenyl, 4-(2,2,2-trifluoro-1,1-dimethyl-ethyl)-phenyl, 4-((3,3-difluoro-cyclobutyl)-methoxy)-phenyl, 4-((3,3-difluoro-1-methyl-cyclobutyl)-methoxy)-phenyl; 2-cyclopropyl-pyridin-5-yl, 2-dimethylamino-pyridin-5-yl, 2-isopropyl-pyridin-5-yl, 2-(ethyl-methyl-amino)-pyridin-5-yl, 2-(3-fluoro-azetidin-1-yl)-pyridin-5-yl, 2-(pyrrolidin-1-yl)-pyridin-5-yl, 2-(cyclopropyl-methyl-amino)-pyridin-5-yl, 2-(3-fluoro-oxetan-3-yl)-pyridin-5-yl, 2-(diethylamino)-pyridin-5-yl, 2-((2,2-difluoro-ethyl)-methyl-amino)-pyridin-5-yl, 2-((2-methoxyethyl)-methyl-amino)-pyridin-5-yl, 2-(2,2,2-trifluoroethoxy)-pyridin-5-yl, 3-fluoro-2-(2,2,2-trifluoroethoxy)-pyridin-5-yl, 3-fluoro-2-(pyrrolidin-1-yl)-pyridin-5-yl, 2-(3-fluoro-pyrrolidin-1-yl)-pyridin-5-yl, 2-((cyclopropylmethyl)-methyl-amino)-pyridin-5-yl, 2-(3,3-difluoro-azetidin-1-yl)-pyridin-5-yl, 2-(3-methoxy-oxetan-3-yl)-pyridin-5-yl, 2-(3,3-difluoro-pyrrolidin-1-yl)-pyridin-5-yl; 2-oxo-2,3-dihydro-benzooxazol-6-yl, 3-oxo-3,4-dihydro-2H-benzo[1,4]oxazin-7-yl, 4-methyl-3-oxo-3,4-dihydro-2H-benzo[1,4]oxazin-7-yl, 3-methyl-2-oxo-2,3-dihydro-benzooxazol-6-yl, 3,3-dimethyl-2-oxo-2,3-dihydro-1H-indol-

5-yl, 1,3,3-trimethyl-2-oxo-2,3-dihydro-1H-indol-5-yl, 2,2-dimethyl-2,3-dihydro-benzofuran-6-yl, 2,2-dimethyl-2,3-dihydro-benzofuran-5-yl, 3,3-dimethyl-2,3-dihydro-benzofuran-5-yl; 1-methyl-1H-pyrrolo[2,3-b]pyridin-5-yl, 1,3-dimethyl-1H-pyrrolo[2,3-b]pyridin-5-yl, 1H-indol-5-yl, 1H-indol-6-yl, 1-methyl-1H-indazol-5-yl, 1-methyl-1H-indazol-6-yl, 1-ethyl-1H-indazol-5-yl, 1-ethyl-1H-indazol-6-yl, 1,3-dimethyl-1H-indazol-5-yl, 1-methyl-1H-indol-5-yl, 1-methyl-1H-indol-6-yl, 1,3-dimethyl-1H-indol-5-yl, 1,3-dimethyl-1H-indol-6-yl, 3-cyano-1-methyl-1H-indol-5-yl, 3-isopropyl-1-methyl-1H-indol-5-yl, 3-cyclobutyl-1-methyl-1H-indol-5-yl, 1-methyl-3-trifluoromethyl-1H-indol-5-yl, quinoxalin-6-yl, 2-methyl-1H-benzoimidazol-6-yl, 1-methyl-1H-benzoimidazol-5-yl, 1-methyl-1H-benzoimidazol-6-yl, quinolin-7-yl; 4-methyl-3-(2,2,2-trifluoroethoxy)-phenyl; or 4-fluoro-2-(2,2,2-trifluoroethoxy)-phenyl;

or a pharmaceutically acceptable salt of such a compound.

6. A compound according to any one of claims 1 to 5, wherein

- **Y** represents a ring nitrogen atom; and
  - **R^2** represents (C_{1-4})alkyl; (C_{3-6})cycloalkyl; (C_{1-4})alkoxy; (C_{1-3})fluoroalkyl; (C_{1-3})fluoroalkoxy; (C_{1-3})alkoxy-(C_{2-3})alkoxy; halogen; or cyano; and
  - **$(R^5)_m$** represents one optional substituent independently selected from the group consisting of (C_{1-4})alkyl; (C_{3-6})cycloalkyl; (C_{1-4})alkoxy; halogen; cyano; (C_{1-3})fluoroalkyl; and (C_{1-3})fluoroalkoxy;

or

- **Y** represents a ring carbon atom; and
  - **R^2** represents (C_{1-4})alkyl; (C_{3-6})cycloalkyl; (C_{1-4})alkoxy; (C_{3-6})cycloalkyl-oxy; (C_{1-3})fluoroalkyl; (C_{1-3})fluoroalkoxy; halogen; or cyano; and
  - **$(R^5)_m$** represents one or two optional substituents independently selected from the group consisting of (C_{1-4})alkyl; (C_{1-4})alkoxy; halogen; cyano; (C_{1-3})fluoroalkyl, and (C_{1-3})fluoroalkoxy;

or a pharmaceutically acceptable salt of such a compound.

7. A compound according to any one of claims 1 to 5, wherein

- **Y** represents a ring nitrogen atom; and
  - **R^2** represents (C_{1-4})alkyl; (C_{3-6})cycloalkyl; (C_{1-4})alkoxy; (C_{1-3})fluoroalkyl; (C_{1-3})fluoroalkoxy; (C_{1-3})alkoxy-(C_{2-3})alkoxy; halogen; or cyano; and
  - **$(R^5)_m$** represents one optional substituent independently selected from the group consisting of (C_{1-4})alkyl; (C_{3-6})cycloalkyl; (C_{1-4})alkoxy; halogen; cyano; (C_{1-3})fluoroalkyl, and (C_{1-3})fluoroalkoxy;

or a pharmaceutically acceptable salt of such a compound.

8. A compound according to claim 1, wherein

X represents a ring carbon or a ring nitrogen atom;

- **R^1** represents
  - (C_{2-6})alkyl;

- (C_{2-4})alkyl mono-substituted with cyano;
- (C_{1-4})fluoroalkyl;
- (C_{3-6})cycloalkyl-**L^1**- wherein
  - said (C_{3-6})cycloalkyl optionally contains one ring oxygen atom; wherein said (C_{3-6})cycloalkyl is unsubstituted, or mono-substituted with fluoro, (C_{1-3})alkyl, (C_{1-3})alkoxy, hydroxy, cyano, or (C_{1-3})fluoroalkyl, or di-substituted with fluoro; and
  - the linker **L^1** represents a direct bond, or (C_{1-2})alkylene; or
- 5- or 6-membered heteroaryl, independently optionally mono-substituted with (C_{1-3})alkyl;

and **$(R^4)_n$** represents one or two optional substituents independently selected from (C_{1-4})alkyl, (C_{3-6})cycloalkyl, (C_{1-3})fluoroalkyl, halogen, and cyano;

- or **R^1** together with **$(R^4)_n$** forms an aromatic 5- or 6-membered ring which is fused to the phenyl / pyridine ring to form a bicyclic aromatic ring system selected from indolyl, indazolyl and quinolinyl; wherein said fused 5- or 6-membered aromatic ring part of said aromatic bicyclic ring system independently is optionally further mono- or di-substituted wherein the substituents are independently selected from (C_{1-3})alkyl, (C_{3-6})cycloalkyl, (C_1)fluoroalkyl, or cyano;

Y represents a ring carbon or a ring nitrogen atom; and

R^2 represents (C_{1-4})alkyl; (C_{3-6})cycloalkyl; (C_{1-4})alkoxy; (C_{3-6})cycloalkyl-oxy; (C_{1-3})fluoroalkyl; (C_{1-3})fluoroalkoxy; halogen; or cyano;
and

$(R^5)_m$ represents one or two optional substituents independently selected from (C_{1-4})alkyl; (C_{3-6})cycloalkyl; (C_{1-4})alkoxy; halogen; cyano; (C_{1-3})fluoroalkyl; and (C_{1-3})fluoroalkoxy;
or a pharmaceutically acceptable salt of such a compound.

9. A compound according to claim 8, wherein

X represents a ring carbon atom;

or a pharmaceutically acceptable salt of such a compound.

10. A compound according to any one of claims 8 or 9, wherein

R^1 represents cyclopropyl wherein said cyclopropyl is unsubstituted, or mono-substituted with methyl, methoxy, cyano, or trifluoromethyl;

or a pharmaceutically acceptable salt of such a compound.

11. A compound according to any one of claims 8 to 10, wherein

Y represents a ring nitrogen atom;

R^2 represents (C_{1-4})alkyl; (C_{3-6})cycloalkyl; (C_{1-4})alkoxy; (C_{1-3})fluoroalkyl; (C_{1-3})fluoroalkoxy; halogen; or cyano; and

$(R^5)_m$ represents one optional substituent selected from the group consisting of (C_{1-4})alkyl; (C_{3-6})cycloalkyl; (C_{1-4})alkoxy; halogen; cyano; (C_{1-3})fluoroalkyl; and (C_{1-3})fluoroalkoxy;

or a pharmaceutically acceptable salt of such a compound.

12. A compound according to any one of claims 8 to 11, wherein

$(R^5)_m$ is absent (i.e. m = 0);

or a pharmaceutically acceptable salt of such a compound.

13. A compound according to any one of claims 1 to 5, wherein the fragment

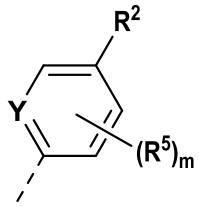

represents 4-fluorophenyl, 4-chlorophenyl, 4-bromophenyl, 4-methylphenyl, 4-ethylphenyl, 3-fluoro-4-methyl-phenyl, 4-fluoro-3-methyl-phenyl, 4-fluoro-3-cyano-phenyl, 4-fluoro-3,5-dimethylphenyl, 4-chloro-3-fluorophenyl, 3-chloro-4-fluorophenyl, 3,4-difluorophenyl, 3,5-difluoro-4-methoxy-phenyl, 4-cyano-3,5-difluoro-phenyl, 4-methoxyphenyl, 4-cyanophenyl, 4-cyclopropyl-phenyl, 3,4,5-trifluorophenyl, 4-*tert*.-butyl-phenyl, 4-isopropyl-phenyl, 4-(cyclopropyl-oxy)-phenyl, 4-chloro-3-trifluoromethyl-phenyl, 4-fluoro-3-trifluoromethyl-phenyl, 4-methoxy-3-trifluoromethyl-phenyl, 4-difluoromethoxy-phenyl, 4-trifluoromethoxy-phenyl, 4-chloro-3-trifluoromethoxy-phenyl, 4-fluoro-3-trifluoromethoxy-phenyl; 5-fluoro-pyridin-2-yl, 5-bromo-pyridin-2-yl, 5-

cyano-pyridin-2-yl, 5-methyl-pyridin-2-yl, 5-ethyl-pyridin-2-yl, 5-methoxy-pyridin-2-yl, 6-chloro-5-fluoro-pyridin-2-yl, 5-cyclopropyl-pyridin-2-yl, 6-cyano-5-fluoro-pyridin-2-yl, 5-cyano-6-fluoro-pyridin-2-yl, 6-chloro-5-cyano-pyridin-2-yl, 5-chloro-6-cyano-pyridin-2-yl, 5-cyano-6-methyl-pyridin-2-yl, 5-cyano-4-methyl-pyridin-2-yl, 6-cyano-5-methyl-pyridin-2-yl, 5-cyano-6-isobutyl-pyridin-2-yl, 5-cyano-6-methoxy-pyridin-2-yl, 5-cyano-6-isopropoxy-pyridin-2-yl, 5-trifluoromethyl-pyridin-2-yl, 5-(2,2,2-trifluoroethoxy)-pyridin-2-yl, 5-cyano-6-(2,2,2-trifluoroethoxy)-pyridin-2-yl, 5-isobutyl-pyridin-2-yl, 5-isopropoxy-pyridin-2-yl, 5-dimethylamino-pyridine-2-yl, 4-cyclopropyl-5-cyano-pyridin-2-yl, 5-(2-methoxy-ethoxy)-pyridin-2-yl, or 5-(3-fluoropyrrolidin-1-yl)-pyridin-2-yl;

or a pharmaceutically acceptable salt of such a compound.

14. A compound according to claim 1 selected from the group consisting of

N-[1-(4-Chloro-benzyl)-1H-pyrazol-3-yl]-2-(4-isopropyl-phenyl)-acetamide;
N-[1-(4-Chloro-benzyl)-1H-pyrazol-3-yl]-2-(4-dimethylamino-phenyl)-acetamide;
2-(4-Dimethylamino-phenyl)-N-[1-(4-fluoro-benzyl)-1H-pyrazol-3-yl]-acetamide;
N-[1-(4-Chloro-benzyl)-1H-pyrazol-3-yl]-2-(6-dimethylamino-pyridin-3-yl)-acetamide;
N-[1-(4-Fluoro-benzyl)-1H-pyrazol-3-yl]-2-(4-isopropyl-phenyl)-acetamide;
2-(4-Isopropyl-phenyl)-N-[1-(4-methoxy-benzyl)-1H-pyrazol-3-yl]-acetamide;
2-(4-Dimethylamino-phenyl)-N-[1-(4-methoxy-benzyl)-1H-pyrazol-3-yl]-acetamide;
2-(4-Isopropyl-phenyl)-N-[1-(4-methyl-benzyl)-1H-pyrazol-3-yl]-acetamide;
2-(4-Dimethylamino-phenyl)-N-[1-(4-methyl-benzyl)-1H-pyrazol-3-yl]-acetamide;
N-[1-(4-Cyano-benzyl)-1H-pyrazol-3-yl]-2-(4-isopropyl-phenyl)-acetamide;
N-[1-(4-Cyano-benzyl)-1H-pyrazol-3-yl]-2-(4-dimethylamino-phenyl)-acetamide;
2-(4-Dimethylamino-phenyl)-N-[1-(4-ethyl-benzyl)-1H-pyrazol-3-yl]-acetamide;
2-(4-Dimethylamino-phenyl)-N-[1-(4-isopropyl-benzyl)-1H-pyrazol-3-yl]-acetamide;
N-[1-(4-tert-Butyl-benzyl)-1H-pyrazol-3-yl]-2-(4-dimethylamino-phenyl)-acetamide;
N-[1-(4-Difluoromethoxy-benzyl)-1H-pyrazol-3-yl]-2-(4-dimethylamino-phenyl)-acetamide;
2-(4-Dimethylamino-phenyl)-N-[1-(4-trifluoromethoxy-benzyl)-1H-pyrazol-3-yl]-acetamide;
N-[1-(3,4-Difluoro-benzyl)-1H-pyrazol-3-yl]-2-(4-dimethylamino-phenyl)-acetamide;
2-(4-Dimethylamino-phenyl)-N-[1-(4-fluoro-3-trifluoromethoxy-benzyl)-1H-pyrazol-3-yl]-acetamide;
2-(4-Dimethylamino-phenyl)-N-[1-(4-fluoro-3-trifluoromethyl-benzyl)-1H-pyrazol-3-yl]-acetamide;
2-(4-Dimethylamino-phenyl)-N-[1-(3,4,5-trifluoro-benzyl)-1H-pyrazol-3-yl]-acetamide;
2-(4-Dimethylamino-phenyl)-N-[1-(4-fluoro-3,5-dimethyl-benzyl)-1H-pyrazol-3-yl]-acetamide;
N-[1-(4-Chloro-3-fluoro-benzyl)-1H-pyrazol-3-yl]-2-(4-dimethylamino-phenyl)-acetamide;
N-[1-(4-Chloro-3-trifluoromethyl-benzyl)-1H-pyrazol-3-yl]-2-(4-dimethylamino-phenyl)-acetamide;
N-[1-(3,5-Difluoro-4-methoxy-benzyl)-1H-pyrazol-3-yl]-2-(4-dimethylamino-phenyl)-acetamide;
2-(4-Dimethylamino-phenyl)-N-[1-(4-methoxy-3-trifluoromethyl-benzyl)-1H-pyrazol-3-yl]-acetamide;
2-(4-Dimethylamino-phenyl)-N-[1-(4-fluoro-3-methyl-benzyl)-1H-pyrazol-3-yl]-acetamide;

N-[1-(3-Chloro-4-fluoro-benzyl)-1H-pyrazol-3-yl]-2-(4-dimethylamino-phenyl)-acetamide;
2-(4-Dimethylamino-phenyl)-N-[1-(3-fluoro-4-methyl-benzyl)-1H-pyrazol-3-yl]-acetamide;
2-(6-Dimethylamino-pyridin-3-yl)-N-[1-(4-ethyl-benzyl)-1H-pyrazol-3-yl]-acetamide;
2-(6-Dimethylamino-pyridin-3-yl)-N-[1-(4-trifluoromethoxy-benzyl)-1H-pyrazol-3-yl]-acetamide;
2-(6-Dimethylamino-pyridin-3-yl)-N-[1-(3-fluoro-4-methyl-benzyl)-1H-pyrazol-3-yl]-acetamide;
2-(6-Dimethylamino-pyridin-3-yl)-N-[1-(4-fluoro-3-methyl-benzyl)-1H-pyrazol-3-yl]-acetamide;
N-[1-(3-Chloro-4-fluoro-benzyl)-1H-pyrazol-3-yl]-2-(6-dimethylamino-pyridin-3-yl)-acetamide;
2-(6-Dimethylamino-pyridin-3-yl)-N-[1-(3,4,5-trifluoro-benzyl)-1H-pyrazol-3-yl]-acetamide;
N-[1-(4-Chloro-3-fluoro-benzyl)-1H-pyrazol-3-yl]-2-(6-dimethylamino-pyridin-3-yl)-acetamide;
N-[1-(4-Methoxy-benzyl)-1H-pyrazol-3-yl]-2-[4-(2,2,2-trifluoro-ethoxy)-phenyl]-acetamide;
N-[1-(4-Fluoro-benzyl)-1H-pyrazol-3-yl]-2-[4-(2,2,2-trifluoro-ethoxy)-phenyl]-acetamide;
N-[1-(4-Cyano-benzyl)-1H-pyrazol-3-yl]-2-[4-(2,2,2-trifluoro-ethoxy)-phenyl]-acetamide;
2-[4-(3,3-Difluoro-azetidin-1-yl)-phenyl]-N-[1-(4-fluoro-benzyl)-1H-pyrazol-3-yl]-acetamide;
N-[1-(4-Cyano-benzyl)-1H-pyrazol-3-yl]-2-[4-(3,3-difluoro-azetidin-1-yl)-phenyl]-acetamide;
2-[4-(3,3-Difluoro-azetidin-1-yl)-phenyl]-N-[1-(4-methoxy-benzyl)-1H-pyrazol-3-yl]-acetamide;
2-[4-(3,3-Difluoro-azetidin-1-yl)-phenyl]-N-[1-(3,4-difluoro-benzyl)-1H-pyrazol-3-yl]-acetamide;
2-(4-Azetidin-1-yl-phenyl)-N-[1-(4-fluoro-benzyl)-1H-pyrazol-3-yl]-acetamide;
2-(4-Azetidin-1-yl-phenyl)-N-[1-(4-cyano-benzyl)-1H-pyrazol-3-yl]-acetamide;
2-(4-Azetidin-1-yl-phenyl)-N-[1-(4-methoxy-benzyl)-1H-pyrazol-3-yl]-acetamide;
N-[1-(3,4-Difluoro-benzyl)-1H-pyrazol-3-yl]-2-(6-dimethylamino-pyridin-3-yl)-acetamide;
N-[1-(4-Cyano-3-fluoro-benzyl)-1H-pyrazol-3-yl]-2-(4-dimethylamino-phenyl)-acetamide;
2-(4-Azetidin-1-yl-phenyl)-N-[1-(3,4-difluoro-benzyl)-1H-pyrazol-3-yl]-acetamide;
N-[1-(3,4-Difluoro-benzyl)-1H-pyrazol-3-yl]-2-[4-((S)-3-fluoro-pyrrolidin-1-yl)-phenyl]-acetamide;
N-[1-(3,4-Difluoro-benzyl)-1H-pyrazol-3-yl]-2-[4-(3-fluoro-azetidin-1-yl)-phenyl]-acetamide;
2-(4-Cyclopropoxy-phenyl)-N-[1-(4-fluoro-benzyl)-1H-pyrazol-3-yl]-acetamide;
2-(4-Cyclopropoxy-phenyl)-N-[1-(4-methoxy-benzyl)-1H-pyrazol-3-yl]-acetamide;
2-(4-Cyclopropoxy-phenyl)-N-[1-(3,4-difluoro-benzyl)-1H-pyrazol-3-yl]-acetamide;
N-[1-(3,4-Difluoro-benzyl)-1H-pyrazol-3-yl]-2-[4-(3,3-difluoro-pyrrolidin-1-yl)-phenyl]-acetamide;
N-[1-(3,4-Difluoro-benzyl)-1H-pyrazol-3-yl]-2-[4-((R)-3-fluoro-pyrrolidin-1-yl)-phenyl]-acetamide;
N-[1-(4-Cyano-benzyl)-1H-pyrazol-3-yl]-2-[4-((R)-3-fluoro-pyrrolidin-1-yl)-phenyl]-acetamide;
N-[1-(4-Fluoro-benzyl)-1H-pyrazol-3-yl]-2-[4-((R)-3-fluoro-pyrrolidin-1-yl)-phenyl]-acetamide;
N-[1-(5-Cyano-pyridin-2-ylmethyl)-1H-pyrazol-3-yl]-2-(4-isopropyl-phenyl)-acetamide;
N-[1-(4-Cyano-benzyl)-1H-pyrazol-3-yl]-2-[4-(3-fluoro-azetidin-1-yl)-phenyl]-acetamide;
2-[4-(3-Fluoro-azetidin-1-yl)-phenyl]-N-[1-(4-fluoro-benzyl)-1H-pyrazol-3-yl]-acetamide;
N-[1-(4-Cyano-benzyl)-1H-pyrazol-3-yl]-2-[4-((S)-3-fluoro-pyrrolidin-1-yl)-phenyl]-acetamide;
N-[1-(4-Fluoro-benzyl)-1H-pyrazol-3-yl]-2-[4-((S)-3-fluoro-pyrrolidin-1-yl)-phenyl]-acetamide;

N-[1-(4-Cyano-benzyl)-1H-pyrazol-3-yl]-2-[4-(3,3-difluoro-pyrrolidin-1-yl)-phenyl]-acetamide;
2-[4-(3,3-Difluoro-pyrrolidin-1-yl)-phenyl]-N-[1-(4-fluoro-benzyl)-1H-pyrazol-3-yl]-acetamide;
N-[1-(4-Fluoro-benzyl)-1H-pyrazol-3-yl]-2-(4-pyridin-2-yl-phenyl)-acetamide;
N-[1-(4-Fluoro-benzyl)-1H-pyrazol-3-yl]-2-(4-pyridin-3-yl-phenyl)-acetamide;
N-[1-(4-Fluoro-benzyl)-1H-pyrazol-3-yl]-2-(4-pyridin-4-yl-phenyl)-acetamide;
N-[1-(5-Cyano-pyridin-2-ylmethyl)-1H-pyrazol-3-yl]-2-[4-((R)-3-fluoro-pyrrolidin-1-yl)-phenyl]-acetamide;
N-[1-(5-Cyano-pyridin-2-ylmethyl)-1H-pyrazol-3-yl]-2-[4-(3,3-difluoro-pyrrolidin-1-yl)-phenyl]-acetamide;
N-[1-(4-Fluoro-benzyl)-1H-pyrazol-3-yl]-2-[4-(5-methyl-pyrimidin-4-yl)-phenyl]-acetamide;
2-(4-Isopropyl-phenyl)-N-{1-[5-(2,2,2-trifluoro-ethoxy)-pyridin-2-ylmethyl]-1H-pyrazol-3-yl}-acetamide;
N-[1-(5-Bromo-pyridin-2-ylmethyl)-1H-pyrazol-3-yl]-2-(4-isopropyl-phenyl)-acetamide;
N-[1-(5-Cyclopropyl-pyridin-2-ylmethyl)-1H-pyrazol-3-yl]-2-(4-isopropyl-phenyl)-acetamide;
2-(4-Isopropyl-phenyl)-N-[1-(5-methyl-pyridin-2-ylmethyl)-1H-pyrazol-3-yl]-acetamide;
N-[1-(5-Isobutyl-pyridin-2-ylmethyl)-1H-pyrazol-3-yl]-2-(4-isopropyl-phenyl)-acetamide;
2-(6-Azetidin-1-yl-pyridin-3-yl)-N-[1-(3,4-difluoro-benzyl)-1H-pyrazol-3-yl]-acetamide;
N-[1-(5-Ethyl-pyridin-2-ylmethyl)-1H-pyrazol-3-yl]-2-(4-isopropyl-phenyl)-acetamide;
N-[1-(5-Isopropoxy-pyridin-2-ylmethyl)-1H-pyrazol-3-yl]-2-(4-isopropyl-phenyl)-acetamide;
N-[1-(5-Fluoro-pyridin-2-ylmethyl)-1H-pyrazol-3-yl]-2-(4-isopropyl-phenyl)-acetamide;
2-(4-Isopropyl-phenyl)-N-[1-(5-trifluoromethyl-pyridin-2-ylmethyl)-1H-pyrazol-3-yl]-acetamide;
N-[1-(6-Chloro-5-cyano-pyridin-2-ylmethyl)-1H-pyrazol-3-yl]-2-(4-isopropyl-phenyl)-acetamide;
2-(4-Diethylamino-phenyl)-N-[1-(4-methoxy-benzyl)-1H-pyrazol-3-yl]-acetamide;
2-(4-Diethylamino-phenyl)-N-[1-(3,4-difluoro-benzyl)-1H-pyrazol-3-yl]-acetamide;
N-[1-(4-Cyano-benzyl)-1H-pyrazol-3-yl]-2-(4-diethylamino-phenyl)-acetamide;
N-[1-(5-Cyano-6-ethyl-pyridin-2-ylmethyl)-1H-pyrazol-3-yl]-2-(4-isopropyl-phenyl)-acetamide;
N-[1-(3,4-Difluoro-benzyl)-1H-pyrazol-3-yl]-2-[6-(3,3-difluoro-pyrrolidin-1-yl)-pyridin-3-yl]-acetamide;
N-[1-(4-Cyano-benzyl)-1H-pyrazol-3-yl]-2-[6-(3,3-difluoro-pyrrolidin-1-yl)-pyridin-3-yl]-acetamide;
2-[6-(3,3-Difluoro-pyrrolidin-1-yl)-pyridin-3-yl]-N-[1-(4-fluoro-benzyl)-1H-pyrazol-3-yl]-acetamide;
2-(6-Diethylamino-pyridin-3-yl)-N-[1-(3,4-difluoro-benzyl)-1H-pyrazol-3-yl]-acetamide;
N-[1-(4-Methoxy-benzyl)-1H-pyrazol-3-yl]-2-{4-[(2-methoxy-ethyl)-methyl-amino]-phenyl}-acetamide;
N-[1-(3,4-Difluoro-benzyl)-1H-pyrazol-3-yl]-2-{4-[(2-methoxy-ethyl)-methyl-amino]-phenyl}-acetamide;
N-[1-(4-Cyano-benzyl)-1H-pyrazol-3-yl]-2-{4-[(2-methoxy-ethyl)-methyl-amino]-phenyl}-acetamide;
N-[1-(4-Fluoro-benzyl)-1H-pyrazol-3-yl]-2-{4-[(2-methoxy-ethyl)-methyl-amino]-phenyl}-acetamide;
N-[1-(5-Cyano-6-methyl-pyridin-2-ylmethyl)-1H-pyrazol-3-yl]-2-(4-isopropyl-phenyl)-acetamide;
N-[1-(3,4-Difluoro-benzyl)-1H-pyrazol-3-yl]-2-[6-((R)-3-fluoro-pyrrolidin-1-yl)-pyridin-3-yl]-acetamide;
N-[1-(4-Fluoro-benzyl)-1H-pyrazol-3-yl]-2-[6-((R)-3-fluoro-pyrrolidin-1-yl)-pyridin-3-yl]-acetamide;
2-[6-(3,3-Difluoro-azetidin-1-yl)-pyridin-3-yl]-N-[1-(3,4-difluoro-benzyl)-1H-pyrazol-3-yl]-acetamide;
2-[6-(3,3-Difluoro-azetidin-1-yl)-pyridin-3-yl]-N-[1-(4-fluoro-benzyl)-1H-pyrazol-3-yl]-acetamide;

N-[1-(4-Fluoro-benzyl)-1H-pyrazol-3-yl]-2-(4-isobutyl-phenyl)-acetamide;
N-[1-(5-Cyano-6-fluoro-pyridin-2-ylmethyl)-1H-pyrazol-3-yl]-2-(4-isopropyl-phenyl)-acetamide;
N-[1-(3,4-Difluoro-benzyl)-1H-pyrazol-3-yl]-2-[6-((S)-3-fluoro-pyrrolidin-1-yl)-pyridin-3-yl]-acetamide;
N-[1-(4-Fluoro-benzyl)-1H-pyrazol-3-yl]-2-[6-((S)-3-fluoro-pyrrolidin-1-yl)-pyridin-3-yl]-acetamide;
N-[1-(4-Chloro-5-cyano-pyridin-2-ylmethyl)-1H-pyrazol-3-yl]-2-(4-isopropyl-phenyl)-acetamide;
2-(4-Cyclopropylmethyl-phenyl)-N-[1-(4-fluoro-benzyl)-1H-pyrazol-3-yl]-acetamide;
N-[1-(3,4-Difluoro-benzyl)-1H-pyrazol-3-yl]-2-[6-(3-fluoro-azetidin-1-yl)-pyridin-3-yl]-acetamide;
2-[6-(3-Fluoro-azetidin-1-yl)-pyridin-3-yl]-N-[1-(4-fluoro-benzyl)-1H-pyrazol-3-yl]-acetamide;
2-[6-(Cyclopropyl(methyl)amino)-pyridin-3-yl]-N-[1-(3,4-difluoro-benzyl)-1H-pyrazol-3-yl]-acetamide;
2-[6-(Cyclopropyl(methyl)amino)-pyridin-3-yl]-N-[1-(4-fluoro-benzyl)-1H-pyrazol-3-yl]-acetamide;
N-[1-(3,4-Difluoro-benzyl)-1H-pyrazol-3-yl]-2-[6-(ethyl-methyl-amino)-pyridin-3-yl]-acetamide;
N-[1-(3,4-Difluoro-benzyl)-1H-pyrazol-3-yl]-2-(6-pyrrolidin-1-yl-pyridin-3-yl)-acetamide;
N-[1-(4-Cyano-benzyl)-1H-pyrazol-3-yl]-2-(6-pyrrolidin-1-yl-pyridin-3-yl)-acetamide;
N-[1-(4-Fluoro-benzyl)-1H-pyrazol-3-yl]-2-(6-pyrrolidin-1-yl-pyridin-3-yl)-acetamide;
N-[1-(3,4-Difluoro-benzyl)-1H-pyrazol-3-yl]-2-{6-[(2-methoxy-ethyl)-methyl-amino]-pyridin-3-yl}-acetamide;
N-[1-(4-Fluoro-benzyl)-1H-pyrazol-3-yl]-2-{6-[(2-methoxy-ethyl)-methyl-amino]-pyridin-3-yl}-acetamide;
2-[6-(Cyclopropylmethyl-methyl-amino)-pyridin-3-yl]-N-[1-(3,4-difluoro-benzyl)-1H-pyrazol-3-yl]-acetamide;
N-[1-(4-Cyano-benzyl)-1H-pyrazol-3-yl]-2-[6-(cyclopropylmethyl-methyl-amino)-pyridin-3-yl]-acetamide;
2-[6-(Cyclopropylmethyl-methyl-amino)-pyridin-3-yl]-N-[1-(4-fluoro-benzyl)-1H-pyrazol-3-yl]-acetamide;
2-[6-(Cyclopropylmethyl-methyl-amino)-pyridin-3-yl]-N-[1-(4-methoxy-benzyl)-1H-pyrazol-3-yl]-acetamide;
2-(6-Diethylamino-pyridin-3-yl)-N-[1-(4-fluoro-benzyl)-1H-pyrazol-3-yl]-acetamide;
N-[1-(3-Chloro-4-fluoro-benzyl)-1H-pyrazol-3-yl]-2-(6-cyclopropyl-pyridin-3-yl)-acetamide;
N-[1-(4-Cyclopropoxy-benzyl)-1H-pyrazol-3-yl]-2-(4-isopropyl-phenyl)-acetamide;
N-[1-(4-Cyano-benzyl)-1H-pyrazol-3-yl]-2-(4-cyclobutoxy-phenyl)-acetamide;
2-(4-Cyclobutoxy-phenyl)-N-[1-(4-fluoro-benzyl)-1H-pyrazol-3-yl]-acetamide;
2-(4-Cyclobutoxy-phenyl)-N-[1-(4-methoxy-benzyl)-1H-pyrazol-3-yl]-acetamide;
2-(4-Cyclobutoxy-phenyl)-N-[1-(5-fluoro-pyridin-2-ylmethyl)-1H-pyrazol-3-yl]-acetamide;
N-[1-(4-Fluoro-benzyl)-1H-pyrazol-3-yl]-2-[4-(1-methoxy-ethyl)-phenyl]-acetamide;
N-[1-(3,4-Difluoro-benzyl)-1H-pyrazol-3-yl]-2-[4-(1-methoxy-ethyl)-phenyl]-acetamide;
N-[1-(3,4-Difluoro-benzyl)-1H-pyrazol-3-yl]-2-quinolin-7-yl-acetamide;
N-[1-(3,4-Difluoro-benzyl)-1H-pyrazol-3-yl]-2-(1H-indol-6-yl)-acetamide;
N-[1-(3,4-Difluoro-benzyl)-1H-pyrazol-3-yl]-2-(4-methyl-3-oxo-3,4-dihydro-2H-benzo[1,4]oxazin-7-yl)-acetamide;
N-[1-(6-Cyano-5-fluoro-pyridin-2-ylmethyl)-1H-pyrazol-3-yl]-2-(4-isopropyl-phenyl)-acetamide;
N-[1-(6-Chloro-5-fluoro-pyridin-2-ylmethyl)-1H-pyrazol-3-yl]-2-(4-isopropyl-phenyl)-acetamide;
N-[1-(3,4-Difluoro-benzyl)-1H-pyrazol-3-yl]-2-(1-methyl-1H-pyrrolo[2,3-b]pyridin-5-yl)-acetamide;

N-[1-(4-Fluoro-benzyl)-1H-pyrazol-3-yl]-2-(1-methyl-1H-pyrrolo[2,3-b]pyridin-5-yl)-acetamide;
N-[1-(3,4-Difluoro-benzyl)-1H-pyrazol-3-yl]-2-(3-methyl-2-oxo-2,3-dihydro-benzooxazol-6-yl)-acetamide;
N-[1-(3,4-Difluoro-benzyl)-1H-pyrazol-3-yl]-2-(1H-indol-5-yl)-acetamide;
N-[1-(3,4-Difluoro-benzyl)-1H-pyrazol-3-yl]-2-(1-methyl-1H-indol-5-yl)-acetamide;
N-[1-(3,4-Difluoro-benzyl)-1H-pyrazol-3-yl]-2-(1-methyl-1H-indol-6-yl)-acetamide;
N-[1-(3,4-Difluoro-benzyl)-1H-pyrazol-3-yl]-2-(1-methyl-1H-indazol-5-yl)-acetamide;
N-[1-(3,4-Difluoro-benzyl)-1H-pyrazol-3-yl]-2-(1-methyl-1H-indazol-6-yl)-acetamide;
N-[1-(3,4-Difluoro-benzyl)-1H-pyrazol-3-yl]-2-[4-(3-fluoro-oxetan-3-yl)-phenyl]-acetamide;
N-[1-(3,4-Difluoro-benzyl)-1H-pyrazol-3-yl]-2-[4-(3-hydroxy-oxetan-3-yl)-phenyl]-acetamide;
N-[1-(3,4-Difluoro-benzyl)-1H-pyrazol-3-yl]-2-[4-(3-methyl-oxetan-3-yl)-phenyl]-acetamide;
N-[1-(3,4-Difluoro-benzyl)-1H-pyrazol-3-yl]-2-(3,3-dimethyl-2-oxo-2,3-dihydro-1H-indol-5-yl)-acetamide;
N-[1-(3,4-Difluoro-benzyl)-1H-pyrazol-3-yl]-2-(1,3,3-trimethyl-2-oxo-2,3-dihydro-1H-indol-5-yl)-acetamide;
N-[1-(3,4-Difluoro-benzyl)-1H-pyrazol-3-yl]-2-[4-(3-methoxy-oxetan-3-yl)-phenyl]-acetamide;
N-[1-(3,4-Difluoro-benzyl)-1H-pyrazol-3-yl]-2-[4-((R)-1-methoxy-ethyl)-phenyl]-acetamide;
N-[1-(3,4-Difluoro-benzyl)-1H-pyrazol-3-yl]-2-[4-((S)-1-methoxy-ethyl)-phenyl]-acetamide;
N-[1-(3,4-Difluoro-benzyl)-1H-pyrazol-3-yl]-2-(4-isopropyl-phenyl)-acetamide;
N-[1-(3,4-Difluoro-benzyl)-1H-pyrazol-3-yl]-2-[4-(5-methyl-[1,2,4]oxadiazol-3-yl)-phenyl]-acetamide;
N-[1-(3,4-Difluoro-benzyl)-1H-pyrazol-3-yl]-2-(4-[1,2,4]oxadiazol-3-yl-phenyl)-acetamide;
N-[1-(3,4-Difluoro-benzyl)-1H-pyrazol-3-yl]-2-[4-(3,3-difluoro-cyclobutyl)-phenyl]-acetamide;
N-[1-(3,4-Difluoro-benzyl)-1H-pyrazol-3-yl]-2-[4-(oxetan-3-yloxy)-phenyl]-acetamide;
N-[1-(4-Bromo-benzyl)-1H-pyrazol-3-yl]-2-(4-dimethylamino-phenyl)-acetamide;
N-[1-(3,4-Difluoro-benzyl)-1H-pyrazol-3-yl]-2-[4-(3,3-difluoro-cyclobutoxy)-phenyl]-acetamide;
N-[1-(3,4-Difluoro-benzyl)-1H-pyrazol-3-yl]-2-[4-(3-methyl-oxetan-3-ylmethoxy)-phenyl]-acetamide;
N-[1-(3,4-Difluoro-benzyl)-1H-pyrazol-3-yl]-2-[4-(oxetan-3-ylmethoxy)-phenyl]-acetamide;
N-[1-(3,4-Difluoro-benzyl)-1H-pyrazol-3-yl]-2-[4-(3,3-difluoro-1-methyl-cyclobutylmethoxy)-phenyl]-acetamide;
N-[1-(3,4-Difluoro-benzyl)-1H-pyrazol-3-yl]-2-[4-(3,3-difluoro-cyclobutylmethoxy)-phenyl]-acetamide;
N-[1-(3,4-Difluoro-benzyl)-1H-pyrazol-3-yl]-2-[4-(3-fluoro-oxetan-3-ylmethoxy)-phenyl]-acetamide;
N-[1-(4-Cyano-benzyl)-1H-pyrazol-3-yl]-2-(1-methyl-1H-indazol-5-yl)-acetamide;
N-[1-(4-Cyano-3-fluoro-benzyl)-1H-pyrazol-3-yl]-2-[4-(3-fluoro-oxetan-3-yl)-phenyl]-acetamide;
N-[1-(4-Cyano-3-fluoro-benzyl)-1H-pyrazol-3-yl]-2-(1-methyl-1H-indazol-5-yl)-acetamide;
N-[1-(3,4-Difluoro-benzyl)-1H-pyrazol-3-yl]-2-(1,3-dimethyl-1H-indol-6-yl)-acetamide;
N-[1-(3,4-Difluoro-benzyl)-1H-pyrazol-3-yl]-2-(1,3-dimethyl-1H-indol-5-yl)-acetamide;
N-[1-(4-Cyano-3-fluoro-benzyl)-1H-pyrazol-3-yl]-2-[4-(3,3-difluoro-cyclobutoxy)-phenyl]-acetamide;
2-(4-tert-Butyl-phenyl)-N-[1-(4-cyano-3-fluoro-benzyl)-1H-pyrazol-3-yl]-acetamide;
N-[1-(4-Cyano-3-fluoro-benzyl)-1H-pyrazol-3-yl]-2-[4-(1-trifluoromethyl-cyclopropyl)-phenyl]-acetamide;
N-[1-(4-Cyano-3-fluoro-benzyl)-1H-pyrazol-3-yl]-2-(4-isopropyl-phenyl)-acetamide;

N-[1-(3-Cyano-4-fluoro-benzyl)-1H-pyrazol-3-yl]-2-(1-methyl-1H-indazol-5-yl)-acetamide;
N-[1-(3-Cyano-4-fluoro-benzyl)-1H-pyrazol-3-yl]-2-[4-(3-fluoro-oxetan-3-yl)-phenyl]-acetamide;
2-(4-tert-Butyl-phenyl)-N-[1-(4-cyano-benzyl)-1H-pyrazol-3-yl]-acetamide;
2-(4-tert-Butyl-phenyl)-N-[1-(5-cyano-pyridin-2-ylmethyl)-1H-pyrazol-3-yl]-acetamide;
N-[1-(4-Cyano-benzyl)-1H-pyrazol-3-yl]-2-[4-(3,3-difluoro-cyclobutoxy)-phenyl]-acetamide;
N-[1-(4-Cyano-3-fluoro-benzyl)-1H-pyrazol-3-yl]-2-(6-pyrrolidin-1-yl-pyridin-3-yl)-acetamide;
N-[1-(4-Cyano-benzyl)-1H-pyrazol-3-yl]-2-[4-(1-trifluoromethyl-cyclopropyl)-phenyl]-acetamide;
N-[1-(5-Cyano-pyridin-2-ylmethyl)-1H-pyrazol-3-yl]-2-[4-(1-trifluoromethyl-cyclopropyl)-phenyl]-acetamide;
N-[1-(3-Cyano-4-fluoro-benzyl)-1H-pyrazol-3-yl]-2-[4-(3,3-difluoro-cyclobutoxy)-phenyl]-acetamide;
N-[1-(3-Cyano-4-fluoro-benzyl)-1H-pyrazol-3-yl]-2-(4-isopropyl-phenyl)-acetamide;
2-(4-tert-Butyl-phenyl)-N-[1-(3-cyano-4-fluoro-benzyl)-1H-pyrazol-3-yl]-acetamide;
N-[1-(4-Cyano-3-fluoro-benzyl)-1H-pyrazol-3-yl]-2-[4-(3,3-difluoro-cyclobutyl)-phenyl]-acetamide;
N-[1-(4-Cyano-3-fluoro-benzyl)-1H-pyrazol-3-yl]-2-[4-(3,3-difluoro-cyclobutylmethoxy)-phenyl]-acetamide;
N-[1-(4-Cyano-3-fluoro-benzyl)-1H-pyrazol-3-yl]-2-[4-(3,3-difluoro-1-methyl-cyclobutylmethoxy)-phenyl]-acetamide;
N-[1-(4-Cyano-3-fluoro-benzyl)-1H-pyrazol-3-yl]-2-(1-methyl-1H-indol-5-yl)-acetamide;
N-[1-(4-Cyano-3-fluoro-benzyl)-1H-pyrazol-3-yl]-2-(1-methyl-1H-indol-6-yl)-acetamide;
N-[1-(4-Cyano-3-fluoro-benzyl)-1H-pyrazol-3-yl]-2-[6-(3,3-difluoro-pyrrolidin-1-yl)-pyridin-3-yl]-acetamide;
N-[1-(4-Cyano-benzyl)-1H-pyrazol-3-yl]-2-(1-methyl-1H-indol-5-yl)-acetamide;
N-[1-(4-Cyano-benzyl)-1H-pyrazol-3-yl]-2-(1-methyl-1H-indol-6-yl)-acetamide;
N-[1-(4-Cyano-benzyl)-1H-pyrazol-3-yl]-2-[4-(3,3-difluoro-1-methyl-cyclobutylmethoxy)-phenyl]-acetamide;
N-[1-(4-Cyano-benzyl)-1H-pyrazol-3-yl]-2-[4-(3,3-difluoro-cyclobutylmethoxy)-phenyl]-acetamide;
N-[1-(4-Cyano-benzyl)-1H-pyrazol-3-yl]-2-[4-(3,3-difluoro-cyclobutyl)-phenyl]-acetamide;
N-[1-(5-Cyano-pyridin-2-ylmethyl)-1H-pyrazol-3-yl]-2-(1-methyl-1H-indol-5-yl)-acetamide;
N-[1-(5-Cyano-pyridin-2-ylmethyl)-1H-pyrazol-3-yl]-2-(1-methyl-1H-indol-6-yl)-acetamide;
N-[1-(5-Cyano-pyridin-2-ylmethyl)-1H-pyrazol-3-yl]-2-[4-(3,3-difluoro-1-methyl-cyclobutylmethoxy)-phenyl]-acetamide;
N-[1-(5-Cyano-pyridin-2-ylmethyl)-1H-pyrazol-3-yl]-2-[4-(3,3-difluoro-cyclobutyl)-phenyl]-acetamide;
N-[1-(3-Cyano-4-fluoro-benzyl)-1H-pyrazol-3-yl]-2-[6-(3,3-difluoro-pyrrolidin-1-yl)-pyridin-3-yl]-acetamide;
N-[1-(3-Cyano-4-fluoro-benzyl)-1H-pyrazol-3-yl]-2-(6-pyrrolidin-1-yl-pyridin-3-yl)-acetamide;
N-[1-(3-Cyano-4-fluoro-benzyl)-1H-pyrazol-3-yl]-2-(1-methyl-1H-indol-6-yl)-acetamide;
N-[1-(3-Cyano-4-fluoro-benzyl)-1H-pyrazol-3-yl]-2-(1-methyl-1H-indol-5-yl)-acetamide;
N-[1-(3-Cyano-4-fluoro-benzyl)-1H-pyrazol-3-yl]-2-[4-(3,3-difluoro-cyclobutyl)-phenyl]-acetamide;
N-[1-(3-Cyano-4-fluoro-benzyl)-1H-pyrazol-3-yl]-2-[4-(3,3-difluoro-cyclobutylmethoxy)-phenyl]-acetamide;
N-[1-(3-Cyano-4-fluoro-benzyl)-1H-pyrazol-3-yl]-2-[4-(1-trifluoromethyl-cyclopropyl)-phenyl]-acetamide;
N-[1-(3-Cyano-4-fluoro-benzyl)-1H-pyrazol-3-yl]-2-[4-(3-methyl-oxetan-3-yl)-phenyl]-acetamide;

N-[1-(4-Cyano-benzyl)-1H-pyrazol-3-yl]-2-[4-(3-methyl-oxetan-3-yl)-phenyl]-acetamide;
N-[1-(3-Cyano-4-fluoro-benzyl)-1H-pyrazol-3-yl]-2-[4-(1-methoxy-ethyl)-phenyl]-acetamide;
N-[1-(3-Cyano-4-fluoro-benzyl)-1H-pyrazol-3-yl]-2-(1,3-dimethyl-1H-pyrrolo[2,3-b]pyridin-5-yl)-acetamide;
N-[1-(5-Cyano-pyridin-2-ylmethyl)-1H-pyrazol-3-yl]-2-(3-cyclobutyl-1-methyl-1H-indol-5-yl)-acetamide;
N-[1-(5-Cyano-pyridin-2-ylmethyl)-1H-pyrazol-3-yl]-2-(3-isopropyl-1-methyl-1H-indol-5-yl)-acetamide;
N-[1-(5-Cyano-pyridin-2-ylmethyl)-1H-pyrazol-3-yl]-2-(1-methyl-3-trifluoromethyl-1H-indol-5-yl)-acetamide;
N-[1-(3-Cyano-4-fluoro-benzyl)-1H-pyrazol-3-yl]-2-(3-cyclobutyl-1-methyl-1H-indol-5-yl)-acetamide;
N-[1-(3-Cyano-4-fluoro-benzyl)-1H-pyrazol-3-yl]-2-(3-isopropyl-1-methyl-1H-indol-5-yl)-acetamide;
N-[1-(3-Cyano-4-fluoro-benzyl)-1H-pyrazol-3-yl]-2-(1,3-dimethyl-1H-indol-6-yl)-acetamide;
N-[1-(5-Cyano-pyridin-2-ylmethyl)-1H-pyrazol-3-yl]-2-(1,3-dimethyl-1H-indol-6-yl)-acetamide;
N-(1-(3-cyano-4-fluorobenzyl)-1H-pyrazol-3-yl)-2-(4-(pentafluoro-λ^6-sulfanyl)phenyl)acetamide ;
2-[4-(Cyano-dimethyl-methyl)-phenyl]-N-[1-(3-cyano-4-fluoro-benzyl)-1H-pyrazol-3-yl]-acetamide;
N-(1-((5-cyanopyridin-2-yl)methyl)-1H-pyrazol-3-yl)-2-(4-(pentafluoro-λ^6-sulfanyl)phenyl)acetamide;
N-[1-(5-Cyano-pyridin-2-ylmethyl)-1H-pyrazol-3-yl]-2-(4-trifluoromethyl-phenyl)-acetamide;
N-[1-(5-Cyano-pyridin-2-ylmethyl)-1H-pyrazol-3-yl]-2-[3-methyl-4-(2,2,2-trifluoro-ethoxy)-phenyl]-acetamide;
N-[1-(3-Cyano-4-fluoro-benzyl)-1H-pyrazol-3-yl]-2-(5-fluoro-6-pyrrolidin-1-yl-pyridin-3-yl)-acetamide;
N-[1-(5-Cyano-pyridin-2-ylmethyl)-1H-pyrazol-3-yl]-2-(5-fluoro-6-pyrrolidin-1-yl-pyridin-3-yl)-acetamide;
N-[1-(3-Cyano-4-fluoro-benzyl)-1H-pyrazol-3-yl]-2-(4-trifluoromethyl-phenyl)-acetamide;
N-[1-(3-Cyano-4-fluoro-benzyl)-1H-pyrazol-3-yl]-2-[3-methyl-4-(2,2,2-trifluoro-ethoxy)-phenyl]-acetamide;
N-[1-(4-Cyano-3,5-difluoro-benzyl)-1H-pyrazol-3-yl]-2-[4-(3,3-difluoro-cyclobutoxy)-phenyl]-acetamide;
N-[1-(4-Cyano-3,5-difluoro-benzyl)-1H-pyrazol-3-yl]-2-(1,3-dimethyl-1H-indazol-5-yl)-acetamide;
N-[1-(4-Cyano-3,5-difluoro-benzyl)-1H-pyrazol-3-yl]-2-[6-(3,3-difluoro-pyrrolidin-1-yl)-pyridin-3-yl]-acetamide;
N-[1-(4-Cyano-3,5-difluoro-benzyl)-1H-pyrazol-3-yl]-2-(6-pyrrolidin-1-yl-pyridin-3-yl)-acetamide;
2-(4-tert-Butyl-phenyl)-N-[1-(4-cyano-3,5-difluoro-benzyl)-1H-pyrazol-3-yl]-acetamide;
N-[1-(4-Cyano-3,5-difluoro-benzyl)-1H-pyrazol-3-yl]-2-(4-isopropyl-phenyl)-acetamide;
2-[4-(1-Cyano-cyclopropyl)-phenyl]-N-[1-(3-cyano-4-fluoro-benzyl)-1H-pyrazol-3-yl]-acetamide;
N-[1-(4-Cyano-3,5-difluoro-benzyl)-1H-pyrazol-3-yl]-2-(1-ethyl-1H-indazol-5-yl)-acetamide;
N-[1-(4-Cyano-3,5-difluoro-benzyl)-1H-pyrazol-3-yl]-2-(1,3-dimethyl-1H-indol-5-yl)-acetamide;
N-[1-(4-Cyano-3,5-difluoro-benzyl)-1H-pyrazol-3-yl]-2-[4-(3,3-difluoro-cyclobutylmethoxy)-phenyl]-acetamide;
N-[1-(6-Cyano-5-fluoro-pyridin-2-ylmethyl)-1H-pyrazol-3-yl]-2-[4-(1-trifluoromethyl-cyclopropyl)-phenyl]-acetamide;
N-[1-(6-Cyano-5-methyl-pyridin-2-ylmethyl)-1H-pyrazol-3-yl]-2-[3-methyl-4-(2,2,2-trifluoro-ethoxy)-phenyl]-acetamide;
2-(4-tert-Butyl-phenyl)-N-[1-(6-cyano-5-methyl-pyridin-2-ylmethyl)-1H-pyrazol-3-yl]-acetamide;
N-[1-(6-Cyano-5-methyl-pyridin-2-ylmethyl)-1H-pyrazol-3-yl]-2-[4-(1-trifluoromethyl-cyclopropyl)-phenyl]-acetamide;

N-[1-(5-Cyano-pyridin-2-ylmethyl)-1H-pyrazol-3-yl]-2-[4-(1-methyl-cyclopropyl)-phenyl]-acetamide;
N-[1-(5-Cyano-pyridin-2-ylmethyl)-1H-pyrazol-3-yl]-2-[4-(2,2,2-trifluoro-1,1-dimethyl-ethyl)-phenyl]-acetamide;
N-[1-(6-Cyano-5-methyl-pyridin-2-ylmethyl)-1H-pyrazol-3-yl]-2-[4-(1-methyl-cyclopropyl)-phenyl]-acetamide;
N-[1-(5-Cyano-pyridin-2-ylmethyl)-1H-pyrazol-3-yl]-2-[4-methyl-3-(2,2,2-trifluoro-ethoxy)-phenyl]-acetamide;
and
N-[1-(5-Cyano-pyridin-2-ylmethyl)-1H-pyrazol-3-yl]-2-[4-((1S*,2S*)-2-trifluoromethyl-cyclopropyl)-phenyl]-acetamide;
or a pharmaceutically acceptable salt of such a compound.

15. A compound according to claim 1 selected from the group consisting of:
N-[1-(5-Cyano-pyridin-2-ylmethyl)-1H-pyrazol-3-yl]-2-[4-(1-methoxy-cyclopropyl)-phenyl]-acetamide;
N-[1-(5-Cyano-6-difluoromethyl-pyridin-2-ylmethyl)-1H-pyrazol-3-yl]-2-(4-isopropyl-phenyl)-acetamide;
N-[1-(5-cyano-4-difluoromethyl-pyridin-2-ylmethyl)-1H-pyrazol-3-yl]-2-(4-isopropyl-phenyl)-acetamide;
N-[1-(5-Cyano-pyridin-2-ylmethyl)-1H-pyrazol-3-yl]-2-(3,3-dimethyl-2,3-dihydro-benzofuran-6-yl)-acetamide;
N-[1-(5-Cyano-pyridin-2-ylmethyl)-1H-pyrazol-3-yl]-2-(3-methyl-chroman-7-yl)-acetamide;
N-[1-(5-Cyano-3-fluoro-pyridin-2-ylmethyl)-1H-pyrazol-3-yl]-2-[4-(1-trifluoromethyl-cyclopropyl)-phenyl]-acetamide;
2-[4-(1-Cyano-3,3-difluoro-cyclobutyl)-phenyl]-N-[1-(5-cyano-pyridin-2-ylmethyl)-1H-pyrazol-3-yl]-acetamide;
N-[1-(6-Cyano-5-fluoro-pyridin-2-ylmethyl)-1H-pyrazol-3-yl]-2-[3-methyl-4-(2,2,2-trifluoro-ethoxy)-phenyl]-acetamide;
2-(3-Cyano-4-isobutyl-phenyl)-N-[1-(5-cyano-pyridin-2-ylmethyl)-1H-pyrazol-3-yl]-acetamide;
2-(3-Cyano-4-isobutyl-phenyl)-N-[1-(3,4-difluoro-benzyl)-1H-pyrazol-3-yl]-acetamide;
N-[1-(5-Azetidin-1-yl-pyridin-2-ylmethyl)-1H-pyrazol-3-yl]-2-(4-isopropyl-phenyl)-acetamide;
2-(4-Isopropyl-phenyl)-N-[1-(5-pyrrolidin-1-yl-pyridin-2-ylmethyl)-1H-pyrazol-3-yl]-acetamide;
N-{1-[5-(3,3-Difluoro-pyrrolidin-1-yl)-pyridin-2-ylmethyl]-1H-pyrazol-3-yl}-2-(4-isopropyl-phenyl)-acetamide;
N-[1-(5-Cyano-pyridin-2-ylmethyl)-1H-pyrazol-3-yl]-2-(4-cyclopropylmethoxy-3-trifluoromethoxy-phenyl)-acetamide;
2-(4-Cyclopropylmethoxy-3-trifluoromethoxy-phenyl)-N-[1-(3,4-difluoro-benzyl)-1H-pyrazol-3-yl]-acetamide;
N-[1-(4-Cyano-5-fluoro-pyridin-2-ylmethyl)-1H-pyrazol-3-yl]-2-[3-methyl-4-(2,2,2-trifluoro-ethoxy)-phenyl]-acetamide;
2-(4-tert-Butyl-phenyl)-N-[1-(4-cyano-5-fluoro-pyridin-2-ylmethyl)-1H-pyrazol-3-yl]-acetamide;
N-[1-(4-Cyano-5-fluoro-pyridin-2-ylmethyl)-1H-pyrazol-3-yl]-2-(4-isopropyl-phenyl)-acetamide;
N-[1-(4-Cyano-5-fluoro-pyridin-2-ylmethyl)-1H-pyrazol-3-yl]-2-[4-(1-trifluoromethyl-cyclopropyl)-phenyl]-acetamide;
2-[4-(1-Cyano-cyclopropyl)-3-trifluoromethyl-phenyl]-N-[1-(5-cyano-pyridin-2-ylmethyl)-1H-pyrazol-3-yl]-acetamide;
2-[4-(1-Cyano-cyclopropyl)-3-trifluoromethyl-phenyl]-N-[1-(3,4-difluoro-benzyl)-1H-pyrazol-3-yl]-acetamide;

N-[1-(5-Cyano-pyridin-2-ylmethyl)-1H-pyrazol-3-yl]-2-[3-methyl-4-(3,3,3-trifluoro-propoxy)-phenyl]-acetamide;
N-[1-(5-Cyano-pyridin-2-ylmethyl)-1H-pyrazol-3-yl]-2-[3-cyclopropyl-4-(2,2,2-trifluoro-ethoxy)-phenyl]-acetamide;
N-[1-(5-Cyano-pyridin-2-ylmethyl)-1H-pyrazol-3-yl]-2-(3-methyl-4-trifluoromethoxy-phenyl)-acetamide;
N-[1-(6-Cyano-5-fluoro-pyridin-2-ylmethyl)-1H-pyrazol-3-yl]-2-[3-cyclopropyl-4-(2,2,2-trifluoro-ethoxy)-phenyl]-acetamide;
N-[1-(4-Cyano-5-fluoro-pyridin-2-ylmethyl)-1H-pyrazol-3-yl]-2-[3-cyclopropyl-4-(2,2,2-trifluoro-ethoxy)-phenyl]-acetamide;
N-[1-(6-Cyano-5-fluoro-pyridin-2-ylmethyl)-1H-pyrazol-3-yl]-2-(3-methyl-4-trifluoromethoxy-phenyl)-acetamide;
N-[1-(5-Cyano-pyridin-2-ylmethyl)-1H-pyrazol-3-yl]-2-[3-ethyl-4-(2,2,2-trifluoro-ethoxy)-phenyl]-acetamide;
N-[1-(6-Cyano-5-fluoro-pyridin-2-ylmethyl)-1H-pyrazol-3-yl]-2-[3-ethyl-4-(2,2,2-trifluoro-ethoxy)-phenyl]-acetamide;
N-[1-(4-Cyano-5-fluoro-pyridin-2-ylmethyl)-1H-pyrazol-3-yl]-2-[3-ethyl-4-(2,2,2-trifluoro-ethoxy)-phenyl]-acetamide;
N-[1-(5-Cyano-pyridin-2-ylmethyl)-1H-pyrazol-3-yl]-2-[3,5-dimethyl-4-(2,2,2-trifluoro-ethoxy)-phenyl]-acetamide;
N-[1-(6-Cyano-5-fluoro-pyridin-2-ylmethyl)-1H-pyrazol-3-yl]-2-[3,5-dimethyl-4-(2,2,2-trifluoro-ethoxy)-phenyl]-acetamide;
N-[1-(4-Cyano-5-fluoro-pyridin-2-ylmethyl)-1H-pyrazol-3-yl]-2-[3,5-dimethyl-4-(2,2,2-trifluoro-ethoxy)-phenyl]-acetamide;
N-[1-(5-Cyano-pyridin-2-ylmethyl)-1H-pyrazol-3-yl]-2-[5-methyl-6-(2,2,2-trifluoro-ethoxy)-pyridin-3-yl]-acetamide;
N-[1-(6-Cyano-5-fluoro-pyridin-2-ylmethyl)-1H-pyrazol-3-yl]-2-[5-methyl-6-(2,2,2-trifluoro-ethoxy)-pyridin-3-yl]-acetamide;
N-[1-(6-Cyano-5-fluoro-pyridin-2-ylmethyl)-1H-pyrazol-3-yl]-2-[3-methyl-4-(3,3,3-trifluoro-propoxy)-phenyl]-acetamide; and
N-[1-(4-Cyano-5-fluoro-pyridin-2-ylmethyl)-1H-pyrazol-3-yl]-2-[3-methyl-4-(3,3,3-trifluoro-propoxy)-phenyl]-acetamide;
or a pharmaceutically acceptable salt of such a compound.

16. A compound according to claim 1, wherein the compound is

2-(4-tert-Butyl-phenyl)-N-[1-(5-cyano-pyridin-2-ylmethyl)-1H-pyrazol-3-yl]-acetamide;

or a pharmaceutically acceptable salt of such a compound.

17. A compound according to claim 1, wherein the compound is

N-[1-(5-Cyano-pyridin-2-ylmethyl)-1H-pyrazol-3-yl]-2-[4-(1-trifluoromethyl-cyclopropyl)-phenyl]-acetamide;

or a pharmaceutically acceptable salt of such a compound.

18. A compound according to claim 1, wherein the compound is

N-[1-(5-Cyano-pyridin-2-ylmethyl)-1H-pyrazol-3-yl]-2-[3-methyl-4-(2,2,2-trifluoro-ethoxy)-phenyl]-acetamide;

or a pharmaceutically acceptable salt of such a compound.

19. A compound according to claim 1, wherein the compound is

N-[1-(5-Cyano-pyridin-2-ylmethyl)-1H-pyrazol-3-yl]-2-[3-methyl-4-(3,3,3-trifluoro-propoxy)-phenyl]-acetamide;

or a pharmaceutically acceptable salt of such a compound.

20. A compound according to claim 1, wherein the compound is

N-[1-(5-Cyano-pyridin-2-ylmethyl)-1H-pyrazol-3-yl]-2-(3-methyl-4-trifluoromethoxy-phenyl)-acetamide;

or a pharmaceutically acceptable salt of such a compound.

21. A compound according to claim 1, wherein the compound is

N-[1-(5-Cyano-pyridin-2-ylmethyl)-1H-pyrazol-3-yl]-2-[3-ethyl-4-(2,2,2-trifluoro-ethoxy)-phenyl]-acetamide;

or a pharmaceutically acceptable salt of such a compound.

22. A pharmaceutical composition containing, as active principle, a compound of formula (I) according to any one of claims 1 to 21, or a pharmaceutically acceptable salt thereof, and at least one therapeutically inert excipient.

23. A compound of formula (I) according to any one of claims 1 to 21, or a pharmaceutically acceptable salt thereof, for use as a medicament.

24. A compound of formula (I) according to any one of claims 1 to 21, or a pharmaceutically acceptable salt thereof, for the treatment or prevention of epilepsy; sleep disorders; sleep disturbances; pain; neurological disorders; cardiovascular disorders; cancer; diabetes; diabetic neuropathy; infertility; and sexual dysfunction.

25. Use of a compound of formula (I) according to any one of claims 1 to 21, or a pharmaceutically acceptable salt thereof, for the manufacture of a medicament for the treatment or prevention of epilepsy; sleep disorders; sleep disturbances; pain; neurological disorders; cardiovascular disorders; cancer; diabetes; diabetic neuropathy; infertility; and sexual dysfunction.