CLAIMS

1. A compound for use in medicine, wherein the compound is of formula (I):

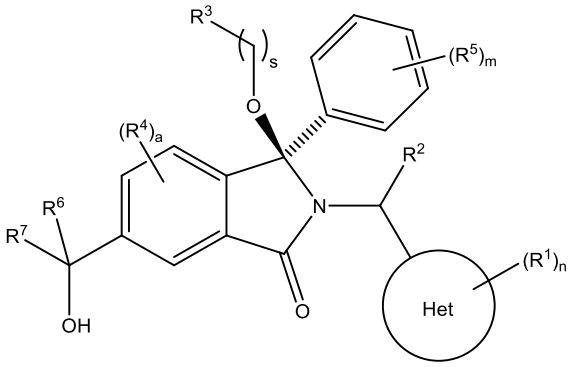

(I)

or a tautomer or a solvate or a pharmaceutically acceptable salt thereof, wherein:

Het is pyridinyl, pyrimidinyl, pyrazinyl or pyridazinyl, or an N-oxide thereof;

R^1 is attached to a carbon atom and is independently selected from hydroxy, halogen, nitro, nitrile, C_{1-4}alkyl, haloC_{1-4}alkyl, hydroxyC_{1-4}alkyl, C_{2-6}alkenyl, C_{1-4}alkoxy, haloC_{1-4}alkoxy, C_{2-4}alkynyl, $-O_{0,1}-(CR^xR^y)_v-CO_2H$, $-(CR^xR^y)_v-CO_2C_{1-4}$alkyl, $-(CR^xR^y)_v-CON(C_{1-4}alkyl)_2$, $-P(=O)(R^x)_2$, $-S(O)_d-R^x$, $-S(O)_d$-heterocyclic group with 3 to 6 ring members and $-S(O)_d-N(R^8)_2$;

R^2 is selected from hydrogen, C_{1-4} alkyl, C_{2-6}alkenyl, hydroxyC_{1-4}alkyl, $-(CR^xR^y)_u-CO_2H$, $-(CR^xR^y)_u-CO_2C_{1-4}$alkyl, and $-(CR^xR^y)_u-CONR^xR^y$;

s is selected from 0 and 1;

R^3 is hydrogen or $-(A)_t-(CR^xR^y)_q-X$;

t is selected from 0 and 1;

q is selected from 0, 1 and 2;

wherein when R^3 is $-(A)_t-(CR^xR^y)_q-X$ then (i) at least one of s, t and q is other than 0 and (ii) when t is 0 then s is 1 and q is other than 0;

A is a C_{3-6}cycloalkyl group or a heterocyclic group with 3 to 6 ring members, wherein the heterocyclic group comprises one or more (e.g.1, 2, or 3) heteroatoms selected from N, O, S and oxidised forms thereof;

X is selected from hydrogen, halogen, -CN, $-OR^9$, $-(CH_2)_v-CO_2H$, $-(CH_2)_v-CO_2C_{1-4}$alkyl, $-S(O)_d-R^x$, $-C(=O)-C_{1-4}$alkyl, $-S(O)_d-N(H)_e(C_{1-4}alkyl)_{2-e}$, $-NR^xR^y$, $-NHSO_2R^x$, $-NR^xCOR^y$, and $-C(=O)NR^xR^y$;

R^4 and R^5 are independently selected from halogen, nitrile, C_{1-4} alkyl, haloC_{1-4}alkyl, C_{1-4}alkoxy and haloC_{1-4}alkoxy;

R^6 and R^7 are independently selected from hydrogen, C_{1-6}alkyl, haloC_{1-6}alkyl, C_{2-6}alkenyl, C_{2-6}alkynyl, hydroxy, hydroxyC_{1-6}alkyl, $-COOC_{1-6}$alkyl, $-(CH_2)_j-O-C_{1-6}$alkyl, $-(CH_2)_j-O-$

(hydroxyC_{1-6}alkyl), -C_{1-6}alkyl-NR^xR^y, -$(CR^xR^y)_p$-$CONR^xR^y$, -$(CR^xR^y)_p$-NR^xCOR^y, -$(CR^xR^y)_p$-O-CH_2-$CONR^xR^y$, heterocyclic group with 3 to 7 ring members, -CH_2-heterocyclic group with 3 to 7 ring members, -CH_2-O-heterocyclic group with 3 to 7 ring members, -CH_2-NH-heterocyclic group with 3 to 7 ring members, -CH_2-N(C_{1-6}alkyl)-heterocyclic group with 3 to 7 ring members, -C(=O)NH-heterocyclic group with 3 to 7 ring members, C_{3-8}cycloalkyl, -CH_2-C_{3-8}cycloalkyl, -CH_2-O-C_{3-8}cycloalkyl, and C_{3-8}cycloalkenyl, wherein said cycloalkyl, cycloalkenyl or heterocyclic groups may be optionally substituted by one or more R^z groups, and wherein in each instance the heterocyclic group comprises one or more (e.g.1, 2, or 3) heteroatoms selected from N, O, S and oxidised forms thereof;

or the R^6 and R^7 groups, together with the carbon atom to which they are attached, can join to form a C_{3-6}cycloalkyl or heterocyclyl group with 3 to 6 ring members, wherein the heterocyclic group comprises one or more (e.g.1, 2, or 3) heteroatoms selected from N, O, S and oxidised forms thereof, and wherein said C_{3-6}cycloalkyl and heterocyclyl groups may be optionally substituted by one or more R^z groups;

R^8 and R^9 are independently selected from hydrogen, C_{1-6}alkyl, haloC_{1-6}alkyl, hydroxyC_{1-6}alkyl, -$(CH_2)_k$-O-C_{1-6}alkyl, -$(CH_2)_k$-O-(hydroxyC_{1-6}alkyl), hydroxyC_{1-6}alkoxy, -$(CH_2)_k$-CO_2C_{1-6}alkyl, -$(CH_2)_k$-CO_2H, -C_{1-6} alkyl-$N(H)_e(C_{1-4}alkyl)_{2-e}$, -$(CH_2)_j$-$C_{3-8}$cycloalkyl and -$(CH_2)_j$-$C_{3-8}$cycloalkenyl;

R^x and R^y are independently selected from hydrogen, halogen, nitro, nitrile, C_{1-6}alkyl, haloC_{1-6}alkyl, C_{2-6}alkenyl, C_{2-6}alkynyl, hydroxy, hydroxyC_{1-6}alkyl, C_{1-6}alkoxy, -$(CH_2)_k$-O-C_{1-6}alkyl, hydroxyC_{1-6}alkoxy, -$COOC_{1-6}$alkyl, -$N(H)_e(C_{1-4}alkyl)_{2-e}$, -$C_{1-6}$alkyl-$N(H)_e(C_{1-4}alkyl)_{2-e}$, -$(CH_2)_k$-$C(=O)N(H)_e(C_{1-4}alkyl)_{2-e}$, C_{3-8}cycloalkyl and C_{3-8}cycloalkenyl;

or the R^x and R^y groups, together with the carbon or nitrogen atom to which they are attached, can join to form a C_{3-6}cycloalkyl or saturated heterocyclyl group with 3 to 6 ring members which may be optionally fused to an aromatic heterocyclyl group of 3 to 5 ring members;

or when on a carbon atom the R^x and R^y groups can join together to form a $=CH_2$ group;

R^z is independently selected from halogen, nitro, nitrile, C_{1-6}alkyl, haloC_{1-6}alkyl, C_{2-6}alkenyl, C_{2-6}alkynyl, =O, hydroxy, hydroxyC_{1-6}alkyl, C_{1-6}alkoxy, -$(CH_2)_k$-O-C_{1-6}alkyl, hydroxyC_{1-6}alkoxy, -$C(=O)C_{1-6}$alkyl, -$C(=O)C_{1-6}$alkyl-OH, -$C(=O)C_{1-6}$alkyl-$N(H)_e(C_{1-4}alkyl)_{2-e}$, -$C(=O)N(H)_e(C_{1-4}alkyl)_{2-e}$, -$(CH_2)_r$-$CO_2C_{1-6}$alkyl, -$(CH_2)_r$-$CO_2H$, -$N(H)_e(C_{1-4}alkyl)_{2-e}$, -$C_{1-6}$alkyl-$N(H)_e(C_{1-4}alkyl)_{2-e}$, heterocyclyl group with 3 to 6 ring members, heterocyclyl group with 3 to 6 ring members substituted by -$C(=O)C_{1-4}$alkyl, heterocyclyl group with 3 to 6 ring members substituted by -$C(=O)OC_{1-4}$alkyl, heterocyclyl group with 3 to 6 ring members substituted by -$C(=O)N(H)_e(C_{1-4}alkyl)_{2-e}$, -C(=O)heterocyclyl group with 3 to 6 ring members, C_{3-8}cycloalkyl and C_{3-8}cycloalkenyl, wherein if R^7 is pyridine then R^z is other than $-NH_2$;

a, j, d, e, n, r and p are independently selected from 0, 1 and 2;

k and m are independently selected from 1 and 2;

u is selected from 0, 1, 2 and 3; and

v is selected from 0 and 1.

2. A compound for use in medicine according to claim 1, wherein R^1 is halogen, hydroxy, nitrile, C_{1-4}alkyl, C_{2-4}alkynyl, or C_{1-4}alkoxy.

3. A compound for use in medicine according to claim 1 or 2, wherein n is 1 and R^1 is chloro or nitrile e.g. chloro.

4. A compound for use in medicine according to any one of claims 1 to 3, wherein R^2 is selected from hydrogen, C_{1-4} alkyl, hydroxyC_{1-4}alkyl and $-(CR^xR^y)_u-CO_2H$.

5. A compound for use in medicine according to any one of claims 1 to 4, wherein R^2 is hydrogen.

6. A compound according to any one of claims 1 to 5, wherein R^3 is $-(A)_t-(CR^xR^y)_q-X$ and A is a C_{3-6}cycloalkyl group e.g. a cyclopropyl group.

7. A compound for use in medicine according to any one of claims 1 to 5, wherein R^3 is H and s is 1.

8. A compound for use in medicine according to any one of claims 1 to 7, wherein s is 0.

9. A compound for use in medicine according to any one of claims 1 to 7, wherein s is 1.

10. A compound for use in medicine according to any one of claims 1 to 9, wherein X is selected from hydrogen, halogen, -CN, $-OR^9$, and $-C(=O)NR^xR^y$.

11. A compound for use in medicine according to any one of claims 1 to 6, wherein the compound of formula (I) is a compound of the formula

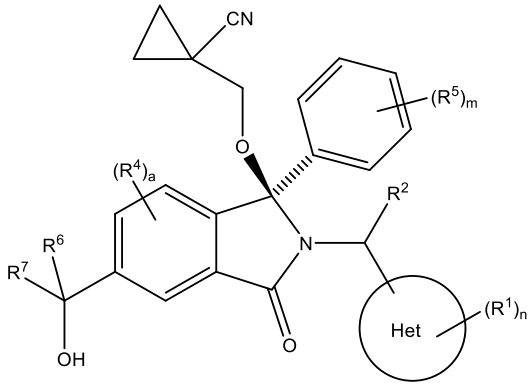

or a tautomer or a solvate or a pharmaceutically acceptable salt thereof.

12. A compound for use in medicine according to any one of claims 1 to 11, wherein a is 1.

13. A compound for use in medicine according to claim 12, wherein R^4 is F and at the 4-position of the isoindolinone ring.

14. A compound for use in medicine according to any one of claims 1 to 13, wherein m is 1 and the substituent R^5 is at the *para*-position of the phenyl group.

15. A compound for use in medicine according to any one of claims 1 to 13, wherein R^5 is chloro.

16. A compound for use in medicine according to any one of claims 1 to 15, wherein R^7 is selected from a heterocyclic group with 3 to 7 ring members and a -CH_2-heterocyclic group with 3 to 7 ring members, wherein said heterocyclic groups may be optionally substituted by one or more R^z groups, and wherein in each instance the heterocyclic group comprises one or more (e.g.1, 2, or 3) heteroatoms selected from N, O, S and oxidised forms thereof.

17. A compound for use in medicine according to any one of claims 1 to 16, wherein Het is pyridinyl or pyrimidinyl.

18. A compound for use in medicine according to any one of claims 1 to 17, wherein R^6 is methyl or ethyl.

19. A compound for use in medicine according to any one of claims 1 to 5 wherein the compound of formula (I) is a compound of formula (bb) or a tautomer or a solvate or a pharmaceutically acceptable salt thereof and L is CR^1, CH or N:

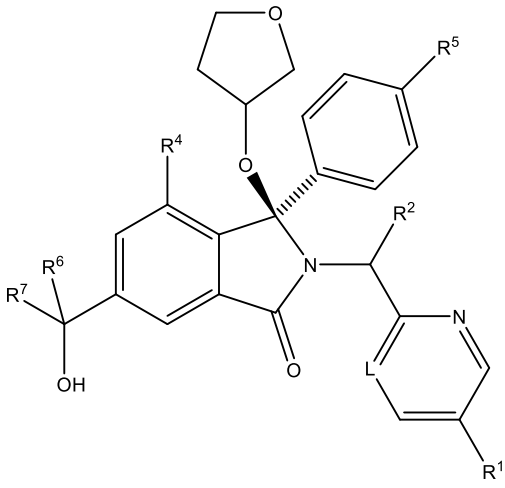

(bb).

20. A compound for use in medicine according to claim 19, wherein R^5 is chloro.

21. A compound for use in medicine according to claim 1, or a tautomer or a solvate or a pharmaceutically acceptable salt thereof, wherein the compound is selected from:

(3R)-3-(4-chlorophenyl)-2-[(5-chloropyridin-2-yl)methyl]-4-fluoro-3-({1-[hydroxy($^2H_2$)methyl]cyclopropyl}($^2H_2$)methoxy)-6-(2-hydroxypropan-2-yl)-2,3-dihydro-1H-isoindol-1-one;

(3R)-3-(4-chlorophenyl)-2-[(5-chloropyridin-2-yl)methyl]-4-fluoro-6-(2-hydroxypropan-2-yl)-3-methoxy-2,3-dihydro-1H-isoindol-1-one;

6-{[(1R)-1-(4-chlorophenyl)-7-fluoro-1-[(1-hydroxycyclopropyl)methoxy]-5-(2-hydroxypropan-2-yl)-3-oxo-2,3-dihydro-1H-isoindol-2-yl]methyl}pyridine-3-carbonitrile;

1-({[(1R)-1-(4-chlorophenyl)-2-[(5-chloropyridin-2-yl)methyl]-7-fluoro-5-(2-hydroxypropan-2-yl)-3-oxo-2,3-dihydro-1H-isoindol-1-yl]oxy}methyl)cyclopropane-1-carboxamide;

6-{[(1R)-1-(4-chlorophenyl)-7-fluoro-1-({1-[hydroxy($^2H_2$)methyl]cyclopropyl}($^2H_2$)methoxy)-5-(2-hydroxypropan-2-yl)-3-oxo-2,3-dihydro-1H-isoindol-2-yl]methyl}pyridine-3-carbonitrile;

(3R)-3-(4-chlorophenyl)-2-[(5-chloropyridin-2-yl)methyl]-3-(2-hydroxyethoxy)-6-(2-hydroxypropan-2-yl)-2,3-dihydro-1H-isoindol-1-one;

(3R)-3-(4-chlorophenyl)-2-[(5-chloropyridin-2-yl)methyl]-3-{[1-(hydroxymethyl)cyclopropyl]methoxy}-6-(2-hydroxypropan-2-yl)-2,3-dihydro-1H-isoindol-1-one;

(3R)-3-(4-chlorophenyl)-2-[(5-chloropyridin-2-yl)methyl]-6-(2-hydroxypropan-2-yl)-3-methoxy-2,3-dihydro-1H-isoindol-1-one;

(3R)-3-(4-chlorophenyl)-2-[(5-chloropyridin-2-yl)methyl]-6-(2-hydroxypropan-2-yl)-3-(3-hydroxypropoxy)-2,3-dihydro-1H-isoindol-1-one;

(3R)-2-[(5-chloro-1-oxo-1λ5-pyridin-2-yl)methyl]-3-(4-chlorophenyl)-3-{[1-(hydroxymethyl)cyclopropyl]methoxy}-6-(2-hydroxypropan-2-yl)-2,3-dihydro-1H-isoindol-1-one;

(3R)-3-(4-chlorophenyl)-2-[(5-chloropyridin-2-yl)methyl]-4-fluoro-3-[(1-hydroxycyclopropyl)methoxy]-6-(2-hydroxypropan-2-yl)-2,3-dihydro-1H-isoindol-1-one;

(3R)-3-(4-chlorophenyl)-4-fluoro-3-({1-[hydroxy($^2H_2$)methyl]cyclopropyl}($^2H_2$)methoxy)-6-(2-hydroxypropan-2-yl)-2-[(6-methylpyridazin-3-yl)methyl]-2,3-dihydro-1H-isoindol-1-one;

(3R)-3-(4-chlorophenyl)-2-[(5-chloropyridin-2-yl)methyl]-4-fluoro-6-(2-hydroxypropan-2-yl)-3-[(1-methoxycyclopropyl)methoxy]-2,3-dihydro-1H-isoindol-1-one;

(3R)-3-(4-chlorophenyl)-2-[(5-chloropyridin-2-yl)methyl]-6-(1,2-dihydroxypropan-2-yl)-3-{[1-(hydroxymethyl)cyclopropyl]methoxy}-2,3-dihydro-1H-isoindol-1-one;

(3R)-3-(4-chlorophenyl)-2-[(5-chloropyridin-2-yl)methyl]-6-(1,2-dihydroxypropan-2-yl)-4-fluoro-3-({1-[hydroxy($^2H_2$)methyl]cyclopropyl}($^2H_2$)methoxy)-2,3-dihydro-1H-isoindol-1-one;

(3R)-3-(4-chlorophenyl)-2-[(5-chloropyridin-2-yl)methyl]-6-(2,4-dihydroxybutan-2-yl)-3-{[1-(hydroxymethyl)cyclopropyl]methoxy}-2,3-dihydro-1H-isoindol-1-one;

6-{[(1R)-1-(4-chlorophenyl)-5-(2,4-dihydroxybutan-2-yl)-7-fluoro-1-({1-[hydroxy($^2H_2$)methyl]cyclopropyl}($^2H_2$)methoxy)-3-oxo-2,3-dihydro-1H-isoindol-2-yl]methyl}pyridine-3-carbonitrile;

(3R)-3-(4-chlorophenyl)-2-[(5-chloropyridin-2-yl)methyl]-6-[1-(dimethylamino)-2-hydroxypropan-2-yl]-4-fluoro-3-({1-[hydroxy($^2H_2$)methyl]cyclopropyl}($^2H_2$)methoxy)-2,3-dihydro-1H-isoindol-1-one;

(3R)-3-(4-chlorophenyl)-2-[(5-chloropyridin-2-yl)methyl]-4-fluoro-3-({1-[hydroxy($^2H_2$)methyl]cyclopropyl}($^2H_2$)methoxy)-6-(2-hydroxy-1-methoxypropan-2-yl)-2,3-dihydro-1H-isoindol-1-one;

(3R)-3-(4-chlorophenyl)-2-[(5-chloropyridin-2-yl)methyl]-4-fluoro-3-[3-hydroxy-2-(hydroxymethyl)-2-methylpropoxy]-6-(2-hydroxypropan-2-yl)-2,3-dihydro-1H-isoindol-1-one;

1-({[(1R)-1-(4-chlorophenyl)-2-[(5-chloropyridin-2-yl)methyl]-7-fluoro-5-(2-hydroxypropan-2-yl)-3-oxo-2,3-dihydro-1H-isoindol-1-yl]oxy}methyl)cyclopropane-1-carbonitrile;

(3R)-3-(4-chlorophenyl)-4-fluoro-3-{[1-(hydroxymethyl)cyclopropyl]methoxy}-6-(2-hydroxypropan-2-yl)-2-[(5-methylpyridin-2-yl)methyl]-2,3-dihydro-1H-isoindol-1-one;

(3R)-3-(4-chlorophenyl)-4-fluoro-3-{[1-(hydroxymethyl)cyclopropyl]methoxy}-6-(2-hydroxypropan-2-yl)-2-[(5-methoxypyridin-2-yl)methyl]-2,3-dihydro-1H-isoindol-1-one;

3-(4-chlorophenyl)-2-[(5-chloropyrimidin-2-yl)methyl]-4-fluoro-3-{[1-(hydroxymethyl)cyclopropyl]methoxy}-6-(2-hydroxypropan-2-yl)-2,3-dihydro-1H-isoindol-1-one;

(3R)-3-(4-chlorophenyl)-2-[(5-chloropyridin-2-yl)methyl]-3-[(1-hydroxycyclopropyl)methoxy]-6-(2-hydroxypropan-2-yl)-2,3-dihydro-1H-isoindol-1-one;

(3R)-3-(4-chlorophenyl)-2-[(5-chloropyridin-2-yl)methyl]-3-({1-[hydroxy($^2H_2$)methyl]cyclopropyl}($^2H_2$)methoxy)-6-(2-hydroxypropan-2-yl)-2,3-dihydro-1H-isoindol-1-one;

(3R)-3-(4-chlorophenyl)-2-[(5-chloropyridin-2-yl)methyl]-4-fluoro-6-(2-hydroxypropan-2-yl)-3-[(1-methanesulfonylcyclopropyl)methoxy]-2,3-dihydro-1H-isoindol-1-one;

N-[1-({[(1R)-1-(4-chlorophenyl)-2-[(5-chloropyridin-2-yl)methyl]-7-fluoro-5-(2-hydroxypropan-2-yl)-3-oxo-2,3-dihydro-1H-isoindol-1-yl]oxy}methyl)cyclopropyl]acetamide;

6-{[(1R)-1-(4-chlorophenyl)-1-({1-[hydroxy($^2H_2$)methyl]cyclopropyl}($^2H_2$)methoxy)-5-(2-hydroxypropan-2-yl)-3-oxo-2,3-dihydro-1H-isoindol-2-yl]methyl}pyridine-3-carbonitrile;

6-{[(1R)-1-(4-chlorophenyl)-7-fluoro-1-{[1-(hydroxymethyl)cyclopropyl]methoxy}-5-(2-hydroxypropan-2-yl)-3-oxo-2,3-dihydro-1H-isoindol-2-yl]methyl}pyridine-3-carbonitrile;

(3R)-3-(4-chlorophenyl)-4-fluoro-3-({1-[hydroxy($^2H_2$)methyl]cyclopropyl}($^2H_2$)methoxy)-6-(2-hydroxypropan-2-yl)-2-[(6-methoxypyridin-3-yl)methyl]-2,3-dihydro-1H-isoindol-1-one;

(3R)-3-(4-chlorophenyl)-2-[(5-chloropyridin-2-yl)methyl]-3-[(3-hydroxycyclopentyl)oxy]-6-(2-hydroxypropan-2-yl)-2,3-dihydro-1H-isoindol-1-one;

6-{[(1R)-1-(4-chlorophenyl)-7-fluoro-1-[(3-hydroxycyclopentyl)oxy]-5-(2-hydroxypropan-2-yl)-3-oxo-2,3-dihydro-1H-isoindol-2-yl]methyl}pyridine-3-carbonitrile;

(3R)-3-(4-chlorophenyl)-2-[(5-chloropyridin-2-yl)methyl]-3-{[(1R,3R)-3-hydroxycyclopentyl]oxy}-6-(2-hydroxypropan-2-yl)-2,3-dihydro-1H-isoindol-1-one;

(3R)-3-(4-chlorophenyl)-2-[(5-chloropyridin-2-yl)methyl]-3-{[(1S,3S)-3-hydroxycyclopentyl]oxy}-6-(2-hydroxypropan-2-yl)-2,3-dihydro-1H-isoindol-1-one;

(3S)-3-(4-chloro-2-fluorophenyl)-2-[(5-chloropyridin-2-yl)methyl]-3-{[1-(hydroxymethyl)cyclopropyl]methoxy}-6-(2-hydroxypropan-2-yl)-2,3-dihydro-1H-isoindol-1-one;

(3R)-2-[(5-chloropyridin-2-yl)methyl]-3-(4-ethylphenyl)-3-{[1-(hydroxymethyl)cyclopropyl]methoxy}-6-(2-hydroxypropan-2-yl)-2,3-dihydro-1H-isoindol-1-one;

4-[(1R)-2-[(5-chloropyridin-2-yl)methyl]-1-({1-[hydroxy($^2H_2$)methyl]cyclopropyl}($^2H_2$)methoxy)-5-(2-hydroxypropan-2-yl)-3-oxo-2,3-dihydro-1H-isoindol-1-yl]benzonitrile;

(3R)-2-[(5-chloropyridin-2-yl)methyl]-3-(4-fluorophenyl)-3-({1-[hydroxy($^2H_2$)methyl]cyclopropyl}($^2H_2$)methoxy)-6-(2-hydroxypropan-2-yl)-2,3-dihydro-1H-isoindol-1-one;

(3R)-2-[(5-chloropyridin-2-yl)methyl]-3-({1-[hydroxy($^2H_2$)methyl]cyclopropyl}($^2H_2$)methoxy)-6-(2-hydroxypropan-2-yl)-3-[4-(trifluoromethyl)phenyl]-2,3-dihydro-1H-isoindol-1-one;

(3R)-2-[(5-chloropyridin-2-yl)methyl]-3-[4-(1,1-difluoroethyl)phenyl]-3-{[1-(hydroxymethyl)cyclopropyl]methoxy}-6-(2-hydroxypropan-2-yl)-2,3-dihydro-1H-isoindol-1-one;

(3R)-2-[(5-chloropyridin-2-yl)methyl]-3-(3,4-difluorophenyl)-3-({1-[hydroxy($^2H_2$)methyl]cyclopropyl}($^2H_2$)methoxy)-6-(2-hydroxypropan-2-yl)-2,3-dihydro-1H-isoindol-1-one;

(3R)-2-[(5-chloropyridin-2-yl)methyl]-3-({1-[hydroxy($^2H_2$)methyl]cyclopropyl}($^2H_2$)methoxy)-6-(2-hydroxypropan-2-yl)-3-[4-(trifluoromethoxy)phenyl]-2,3-dihydro-1H-isoindol-1-one;

(3R)-4-chloro-3-(4-chlorophenyl)-2-[(5-chloropyridin-2-yl)methyl]-6-(2-hydroxypropan-2-yl)-3-methoxy-2,3-dihydro-1H-isoindol-1-one;

(3R)-3-(4-chlorophenyl)-2-[(5-chloropyridin-2-yl)methyl]-6-[1-hydroxy-1-(1H-pyrazol-4-yl)ethyl]-3-methoxy-2,3-dihydro-1H-isoindol-1-one;

(3R)-3-(4-chlorophenyl)-2-[(5-chloropyridin-2-yl)methyl]-6-[1-hydroxy-1-(1-methyl-1H-pyrazol-4-yl)ethyl]-3-methoxy-2,3-dihydro-1H-isoindol-1-one;

(3R)-3-(4-chlorophenyl)-2-[(5-chloropyridin-2-yl)methyl]-3-[(2S)-3-hydroxy-2-methyl(3,3-$^{2}H_{2}$)propoxy]-6-(2-hydroxypropan-2-yl)-2,3-dihydro-1H-isoindol-1-one;

(3R)-3-(4-chlorophenyl)-2-[(5-chloropyridin-2-yl)methyl]-3-[(2R)-3-hydroxy-2-methyl(3,3-$^{2}H_{2}$)propoxy]-6-(2-hydroxypropan-2-yl)-2,3-dihydro-1H-isoindol-1-one;

3-{[(1R)-1-(4-chlorophenyl)-2-[(5-chloropyridin-2-yl)methyl]-5-(2-hydroxypropan-2-yl)-3-oxo-2,3-dihydro-1H-isoindol-1-yl]oxy}-1λ6-thiolane-1,1-dione;

2-[1-({[(1R)-1-(4-chlorophenyl)-2-[(5-chloropyridin-2-yl)methyl]-5-(2-hydroxypropan-2-yl)-3-oxo-2,3-dihydro-1H-isoindol-1-yl]oxy}methyl)cyclopropyl]acetonitrile;

(3R)-3-[(1-acetylazetidin-3-yl)methoxy]-3-(4-chlorophenyl)-2-[(5-chloropyridin-2-yl)methyl]-6-(2-hydroxypropan-2-yl)-2,3-dihydro-1H-isoindol-1-one;

(3R)-3-(4-chlorophenyl)-2-[(5-chloropyridin-2-yl)methyl]-3-[3-(hydroxymethyl)cyclobutoxy]-6-(2-hydroxypropan-2-yl)-2,3-dihydro-1H-isoindol-1-one;

(3R)-3-[(1-aminocyclopropyl)methoxy]-3-(4-chlorophenyl)-2-[(5-chloropyridin-2-yl)methyl]-4-fluoro-6-(2-hydroxypropan-2-yl)-2,3-dihydro-1H-isoindol-1-one;

1-({[(1R)-1-(4-chlorophenyl)-2-[(5-chloropyridin-2-yl)methyl]-7-fluoro-5-(2-hydroxypropan-2-yl)-3-oxo-2,3-dihydro-1H-isoindol-1-yl]oxy}methyl)-N-methylcyclopropane-1-carboxamide;

1-({[(1R)-1-(4-chlorophenyl)-2-[(5-chloropyridin-2-yl)methyl]-7-fluoro-5-[2-hydroxy-1-(piperazin-1-yl)propan-2-yl]-3-oxo-2,3-dihydro-1H-isoindol-1-yl]oxy}methyl)cyclopropane-1-carboxamide;

1-({[(1R)-1-(4-chlorophenyl)-2-[(1S)-1-(5-chloropyridin-2-yl)ethyl]-7-fluoro-5-(2-hydroxypropan-2-yl)-3-oxo-2,3-dihydro-1H-isoindol-1-yl]oxy}methyl)cyclopropane-1-carboxamide;

1-({[(1R)-1-(4-chlorophenyl)-2-[(1R)-1-(5-chloropyridin-2-yl)ethyl]-7-fluoro-5-(2-hydroxypropan-2-yl)-3-oxo-2,3-dihydro-1H-isoindol-1-yl]oxy}methyl)cyclopropane-1-carboxamide;

(3R)-3-(4-chlorophenyl)-2-[(1S)-1-(5-chloropyridin-2-yl)ethyl]-3-[(1-hydroxycyclopropyl)methoxy]-6-(2-hydroxypropan-2-yl)-2,3-dihydro-1H-isoindol-1-one;

6-{[(1R)-1-(4-chlorophenyl)-7-fluoro-1-{[2-(hydroxymethyl)cyclopentyl]oxy}-5-(2-hydroxypropan-2-yl)-3-oxo-2,3-dihydro-1H-isoindol-2-yl]methyl}pyridine-3-carbonitrile;

(3R)-3-(4-chlorophenyl)-2-[(5-chloropyridin-2-yl)methyl]-6-(2-hydroxypropan-2-yl)-3-[(3-methyloxetan-3-yl)methoxy]-2,3-dihydro-1H-isoindol-1-one;

(3R)-3-(4-chlorophenyl)-2-[(5-chloropyridin-2-yl)methyl]-4-fluoro-6-(2-hydroxypropan-2-yl)-3-[(3S)-oxolan-3-yloxy]-2,3-dihydro-1H-isoindol-1-one;

(3R)-3-(4-chlorophenyl)-2-[(5-chloropyridin-2-yl)methyl]-4-fluoro-6-(2-hydroxypropan-2-yl)-3-[(3R)-oxolan-3-yloxy]-2,3-dihydro-1H-isoindol-1-one;

(3R)-3-(4-chlorophenyl)-2-[(5-chloropyridin-2-yl)methyl]-6-[1-hydroxy-1-(pyridin-3-yl)ethyl]-3-methoxy-2,3-dihydro-1H-isoindol-1-one;

(3R)-3-(4-chlorophenyl)-2-[(5-chloropyridin-2-yl)methyl]-6-[1-hydroxy-1-(oxan-4-yl)ethyl]-3-methoxy-2,3-dihydro-1H-isoindol-1-one;

6-{[(1R)-1-(4-chlorophenyl)-7-fluoro-1-[(3-hydroxycyclobutyl)methoxy]-5-(2-hydroxypropan-2-yl)-3-oxo-2,3-dihydro-1H-isoindol-2-yl]methyl}pyridine-3-carbonitrile;

1-({[(1R)-1-(4-chlorophenyl)-2-[(5-chloropyridin-2-yl)methyl]-7-fluoro-5-[1-hydroxy-1-(oxan-4-yl)ethyl]-3-oxo-2,3-dihydro-1H-isoindol-1-yl]oxy}methyl)cyclopropane-1-carboxamide;

6-{[(1R)-1-(4-chlorophenyl)-7-fluoro-1-(3-hydroxycyclobutoxy)-5-(2-hydroxypropan-2-yl)-3-oxo-2,3-dihydro-1H-isoindol-2-yl]methyl}pyridine-3-carbonitrile;

(3R)-6-[1-(1-acetylpiperidin-4-yl)-1-hydroxyethyl]-3-(4-chlorophenyl)-2-[(5-chloropyridin-2-yl)methyl]-3-methoxy-2,3-dihydro-1H-isoindol-1-one;

6-{[(1R)-1-(4-chlorophenyl)-1-(cyclopropylmethoxy)-5-(2-hydroxypropan-2-yl)-3-oxo-2,3-dihydro-1H-isoindol-2-yl]methyl}pyridine-3-carbonitrile;

(3R)-3-(4-chlorophenyl)-2-[(5-chloropyridin-2-yl)methyl]-6-[1-hydroxy-1-(1-oxo-1λ^5-pyridin-3-yl)ethyl]-3-methoxy-2,3-dihydro-1H-isoindol-1-one;

6-{[(1R)-1-(4-chlorophenyl)-7-fluoro-5-[1-hydroxy-1-(oxan-4-yl)ethyl]-1-{[1-(hydroxymethyl)cyclopropyl]methoxy}-3-oxo-2,3-dihydro-1H-isoindol-2-yl]methyl}pyridine-3-carbonitrile;

(3R)-3-(4-chlorophenyl)-2-[(5-chloropyridin-2-yl)methyl]-6-[2-hydroxy-1-(oxan-4-yl)propan-2-yl]-3-methoxy-2,3-dihydro-1H-isoindol-1-one;

(3R)-3-(4-chlorophenyl)-2-[(5-chloropyridin-2-yl)methyl]-3-(3-hydroxy-3-methylbutoxy)-6-(2-hydroxypropan-2-yl)-2,3-dihydro-1H-isoindol-1-one;

(3R)-3-(4-chlorophenyl)-2-[(5-chloropyridin-2-yl)methyl]-6-(2-hydroxypropan-2-yl)-3-(2-methanesulfonylethoxy)-2,3-dihydro-1H-isoindol-1-one;

(3R)-3-(4-chlorophenyl)-2-[(5-chloropyridin-2-yl)methyl]-3-(cyclobutylmethoxy)-6-(2-hydroxypropan-2-yl)-2,3-dihydro-1H-isoindol-1-one;

(3R)-3-(4-chlorophenyl)-2-[(5-chloropyridin-2-yl)methyl]-3-(2-hydroxy-2-methylpropoxy)-6-(2-hydroxypropan-2-yl)-2,3-dihydro-1H-isoindol-1-one;

(3R)-3-(4-chlorophenyl)-2-[(5-chloropyridin-2-yl)methyl]-4-fluoro-3-(2-hydroxybutoxy)-6-(2-hydroxypropan-2-yl)-2,3-dihydro-1H-isoindol-1-one;

2-{2-[(1R)-1-(4-chlorophenyl)-2-[(5-chloropyridin-2-yl)methyl]-1-methoxy-3-oxo-2,3-dihydro-1H-isoindol-5-yl]-2-hydroxypropoxy}-N,N-dimethylacetamide;

(3R)-3-(4-chlorophenyl)-2-[(5-chloropyridin-2-yl)methyl]-4-fluoro-3-{[1-(2-hydroxyethoxy)cyclopropyl]methoxy}-6-(2-hydroxypropan-2-yl)-2,3-dihydro-1H-isoindol-1-one;

(3R)-3-(4-chlorophenyl)-2-[(5-chloropyridin-2-yl)methyl]-6-[2-hydroxy-1-(2-hydroxyethoxy)propan-2-yl]-3-methoxy-2,3-dihydro-1H-isoindol-1-one;

(3R)-3-(4-chlorophenyl)-2-[(5-chloropyridin-2-yl)methyl]-6-[2-hydroxy-1-(piperazin-1-yl)propan-2-yl]-3-methoxy-2,3-dihydro-1H-isoindol-1-one;

(3R)-3-(4-chlorophenyl)-2-[(5-chloropyridin-2-yl)methyl]-6-[2-hydroxy-1-(morpholin-4-yl)propan-2-yl]-3-methoxy-2,3-dihydro-1H-isoindol-1-one;

(3R)-3-(4-chlorophenyl)-2-[(5-chloropyridin-2-yl)methyl]-6-[2-hydroxy-1-(methylamino)propan-2-yl]-3-methoxy-2,3-dihydro-1H-isoindol-1-one;

(3R)-3-(4-chlorophenyl)-2-[(5-chloropyridin-2-yl)methyl]-6-[1-(cyclopropylamino)-2-hydroxypropan-2-yl]-3-methoxy-2,3-dihydro-1H-isoindol-1-one;

(3R)-3-(4-chlorophenyl)-2-[(5-chloropyridin-2-yl)methyl]-6-[2-hydroxy-1-(4-methyl-3-oxopiperazin-1-yl)propan-2-yl]-3-methoxy-2,3-dihydro-1H-isoindol-1-one;

N-{2-[(1R)-1-(4-chlorophenyl)-2-[(5-chloropyridin-2-yl)methyl]-1-methoxy-3-oxo-2,3-dihydro-1H-isoindol-5-yl]-2-hydroxypropyl}acetamide;

(3R)-6-[1-(4-acetylpiperazin-1-yl)-2-hydroxypropan-2-yl]-3-(4-chlorophenyl)-2-[(5-chloropyridin-2-yl)methyl]-3-methoxy-2,3-dihydro-1H-isoindol-1-one;

6-{[(1R)-1-(4-chlorophenyl)-7-fluoro-1-[(2-hydroxycyclopentyl)oxy]-5-(2-hydroxypropan-2-yl)-3-oxo-2,3-dihydro-1H-isoindol-2-yl]methyl}pyridine-3-carbonitrile;

(3R)-3-(4-chlorophenyl)-2-[(5-chloropyridin-2-yl)methyl]-6-[1-hydroxy-1-(pyrimidin-5-yl)ethyl]-3-methoxy-2,3-dihydro-1H-isoindol-1-one;

(3R)-3-(4-chlorophenyl)-2-[(5-chloropyridin-2-yl)methyl]-6-[1-hydroxy-1-(pyridin-4-yl)ethyl]-3-methoxy-2,3-dihydro-1H-isoindol-1-one;

(3R)-3-(4-chlorophenyl)-2-[(5-chloropyridin-2-yl)methyl]-6-[1-hydroxy-1-(2-methoxypyridin-4-yl)ethyl]-3-methoxy-2,3-dihydro-1H-isoindol-1-one;

1-({[(1R)-5-[1-(4-acetylpiperazin-1-yl)-2-hydroxypropan-2-yl]-1-(4-chlorophenyl)-2-[(5-chloropyridin-2-yl)methyl]-7-fluoro-3-oxo-2,3-dihydro-1H-isoindol-1-yl]oxy}methyl)cyclopropane-1-carboxamide;

1-({[(1R)-1-(4-chlorophenyl)-2-[(5-chloropyridin-2-yl)methyl]-7-fluoro-5-[2-hydroxy-1-(4-methylpiperazin-1-yl)propan-2-yl]-3-oxo-2,3-dihydro-1H-isoindol-1-yl]oxy}methyl)cyclopropane-1-carboxamide;

1-({[(1R)-1-(4-chlorophenyl)-2-[(5-chloropyridin-2-yl)methyl]-7-fluoro-5-(2-hydroxy-1-methoxypropan-2-yl)-3-oxo-2,3-dihydro-1H-isoindol-1-yl]oxy}methyl)cyclopropane-1-carboxamide;

(3R)-3-(4-chlorophenyl)-2-[(5-chloropyridin-2-yl)methyl]-6-[1-hydroxy-1-(1-methyl-1H-imidazol-5-yl)ethyl]-3-methoxy-2,3-dihydro-1H-isoindol-1-one;

(3R)-3-(4-chlorophenyl)-2-[(5-chloropyridin-2-yl)methyl]-6-[1-hydroxy-1-(1H-pyrazol-5-yl)ethyl]-3-methoxy-2,3-dihydro-1H-isoindol-1-one;

(3R)-3-(4-chlorophenyl)-2-[(5-chloropyridin-2-yl)methyl]-4-fluoro-6-[2-hydroxy-1-(4-methylpiperazin-1-yl)propan-2-yl]-3-[(1-hydroxycyclopropyl)methoxy]-2,3-dihydro-1H-isoindol-1-one;

(3R)-3-(4-chlorophenyl)-2-[(5-chloropyridin-2-yl)methyl]-6-[1-(dimethylamino)-2-hydroxypropan-2-yl]-4-fluoro-3-[(3S)-oxolan-3-yloxy]-2,3-dihydro-1H-isoindol-1-one;

(3R)-3-(4-chlorophenyl)-2-[(5-chloropyridin-2-yl)methyl]-6-(1-ethoxy-2-hydroxypropan-2-yl)-4-fluoro-3-[(3S)-oxolan-3-yloxy]-2,3-dihydro-1H-isoindol-1-one;

(3R)-3-(4-chlorophenyl)-2-[(5-chloropyridin-2-yl)($^{2}H_{2}$)methyl]-4-fluoro-6-[2-hydroxy-1-($^{2}H_{3}$)methoxypropan-2-yl]-3-[(3S)-oxolan-3-yloxy]-2,3-dihydro-1H-isoindol-1-one;

2-{[1-({[(1R)-1-(4-chlorophenyl)-2-[(5-chloropyridin-2-yl)methyl]-7-fluoro-5-(2-hydroxypropan-2-yl)-3-oxo-2,3-dihydro-1H-isoindol-1-yl]oxy}methyl)cyclopropyl]methoxy}acetic acid;

2-[(1R)-1-(4-chlorophenyl)-2-[(5-chloropyridin-2-yl)methyl]-1-methoxy-3-oxo-2,3-dihydro-1H-isoindol-5-yl]-2-hydroxy-N-methylpropanamide;

2-[(1R)-1-(4-chlorophenyl)-2-[(5-chloropyridin-2-yl)methyl]-1-methoxy-3-oxo-2,3-dihydro-1H-isoindol-5-yl]-N-ethyl-2-hydroxypropanamide;

2-[(1R)-1-(4-chlorophenyl)-2-[(5-chloropyridin-2-yl)methyl]-1-methoxy-3-oxo-2,3-dihydro-1H-isoindol-5-yl]-N-[2-(dimethylamino)ethyl]-2-hydroxypropanamide;

2-[(1R)-1-(4-chlorophenyl)-2-[(5-chloropyridin-2-yl)methyl]-1-methoxy-3-oxo-2,3-dihydro-1H-isoindol-5-yl]-2-hydroxy-N-(propan-2-yl)propanamide;

6-{[(1R)-1-(4-chlorophenyl)-7-fluoro-1-{[1-(1-hydroxyethyl)cyclopropyl]methoxy}-5-(2-hydroxypropan-2-yl)-3-oxo-2,3-dihydro-1H-isoindol-2-yl]methyl}pyridine-3-carbonitrile;

2-({[1-({[(1R)-1-(4-chlorophenyl)-2-[(5-chloropyridin-2-yl)methyl]-7-fluoro-5-(2-hydroxypropan-2-yl)-3-oxo-2,3-dihydro-1H-isoindol-1-yl]oxy}methyl)cyclopropyl]methyl}amino)-N-methylacetamide;

N-{[1-({[(1R)-1-(4-chlorophenyl)-2-[(5-chloropyridin-2-yl)methyl]-7-fluoro-5-(2-hydroxypropan-2-yl)-3-oxo-2,3-dihydro-1H-isoindol-1-yl]oxy}methyl)cyclopropyl]methyl}acetamide;

(3R)-3-(4-chlorophenyl)-2-[(5-chloropyridin-2-yl)methyl]-6-[2-hydroxy-1-(2-oxoimidazolidin-1-yl)propan-2-yl]-3-methoxy-2,3-dihydro-1H-isoindol-1-one;

(3R)-3-(4-chlorophenyl)-2-[(5-chloropyridin-2-yl)methyl]-6-[2-hydroxy-1-(1H-imidazol-1-yl)propan-2-yl]-3-methoxy-2,3-dihydro-1H-isoindol-1-one;

(3R)-3-(4-chlorophenyl)-2-[(5-chloropyridin-2-yl)methyl]-6-[1-(1,2-dimethyl-1H-imidazol-4-yl)-1-hydroxyethyl]-4-fluoro-3-methoxy-2,3-dihydro-1H-isoindol-1-one;

(3R)-3-(4-chlorophenyl)-2-[(5-chloropyridin-2-yl)methyl]-4-fluoro-6-[1-hydroxy-1-(1H-imidazol-2-yl)ethyl]-3-methoxy-2,3-dihydro-1H-isoindol-1-one;

(3R)-3-(4-chlorophenyl)-2-[(5-chloropyridin-2-yl)methyl]-4-fluoro-6-[1-hydroxy-1-(1,3-thiazol-2-yl)ethyl]-3-methoxy-2,3-dihydro-1H-isoindol-1-one;

(2S)-3-{[(1R)-1-(4-chlorophenyl)-2-[(5-chloropyridin-2-yl)methyl]-7-fluoro-5-(2-hydroxypropan-2-yl)-3-oxo-2,3-dihydro-1H-isoindol-1-yl]oxy}-2-methylpropanamide;

(2R)-3-{[(1R)-1-(4-chlorophenyl)-2-[(5-chloropyridin-2-yl)methyl]-7-fluoro-5-(2-hydroxypropan-2-yl)-3-oxo-2,3-dihydro-1H-isoindol-1-yl]oxy}-2-methylpropanamide;

6-[(1S)-1-[(1R)-1-(4-chlorophenyl)-7-fluoro-1-{[1-(hydroxymethyl)cyclopropyl]methoxy}-5-(2-hydroxypropan-2-yl)-3-oxo-2,3-dihydro-1H-isoindol-2-yl]ethyl]pyridine-3-carbonitrile;

6-[(1R)-1-[(1R)-1-(4-chlorophenyl)-7-fluoro-1-{[1-(hydroxymethyl)cyclopropyl]methoxy}-5-(2-hydroxypropan-2-yl)-3-oxo-2,3-dihydro-1H-isoindol-2-yl]ethyl]pyridine-3-carbonitrile;

(3R)-3-(4-chlorophenyl)-2-[(5-chloropyridin-2-yl)methyl]-4-fluoro-6-(2-hydroxypropan-2-yl)-3-[(1-methanesulfinylcyclopropyl)methoxy]-2,3-dihydro-1H-isoindol-1-one;

6-{[(1R)-1-(4-chlorophenyl)-7-fluoro-5-(2-hydroxypropan-2-yl)-1-methoxy-3-oxo-2,3-dihydro-1H-isoindol-2-yl]methyl}pyridine-3-carbonitrile;

(3R)-3-(4-chlorophenyl)-2-[(1S)-1-(5-chloropyridin-2-yl)prop-2-en-1-yl]-4-fluoro-3-[(1-hydroxycyclopropyl)methoxy]-6-(2-hydroxypropan-2-yl)-2,3-dihydro-1H-isoindol-1-one;

1-({[(1R)-1-(4-chlorophenyl)-2-[(5-chloropyridin-2-yl)methyl]-7-fluoro-5-[hydroxy(1-methyl-1H-pyrazol-4-yl)methyl]-3-oxo-2,3-dihydro-1H-isoindol-1-yl]oxy}methyl)cyclopropane-1-carboxamide;

1-({[(1R)-1-(4-chlorophenyl)-2-[(5-chloropyridin-2-yl)methyl]-7-fluoro-5-[1-hydroxy-1-(1-methyl-1H-pyrazol-4-yl)ethyl]-3-oxo-2,3-dihydro-1H-isoindol-1-yl]oxy}methyl)cyclopropane-1-carboxamide;

1-({[(1R)-1-(4-chlorophenyl)-2-[(5-chloropyridin-2-yl)methyl]-5-[1-(1-ethyl-1H-pyrazol-4-yl)-1-hydroxyethyl]-7-fluoro-3-oxo-2,3-dihydro-1H-isoindol-1-yl]oxy}methyl)cyclopropane-1-carboxamide;

(3R)-6-{1-[1-(1-acetylazetidin-3-yl)-1H-pyrazol-4-yl]-1-hydroxyethyl}-3-(4-chlorophenyl)-2-[(5-chloropyridin-2-yl)methyl]-4-fluoro-3-methoxy-2,3-dihydro-1H-isoindol-1-one;

(3R)-3-(4-chlorophenyl)-2-[(5-chloropyridin-2-yl)methyl]-6-[1-(1-ethyl-1H-pyrazol-4-yl)-1-hydroxyethyl]-4-fluoro-3-[(1-hydroxycyclopropyl)methoxy]-2,3-dihydro-1H-isoindol-1-one;

(3R)-3-(4-chlorophenyl)-2-[(5-chloropyridin-2-yl)methyl]-4-fluoro-6-[1-hydroxy-1-(5-methyl-1,3,4-oxadiazol-2-yl)ethyl]-3-[(1-hydroxycyclopropyl)methoxy]-2,3-dihydro-1H-isoindol-1-one;

(3R)-3-(4-chlorophenyl)-2-[(5-chloropyridin-2-yl)methyl]-4-fluoro-6-[1-hydroxy-1-(1-methyl-1H-1,2,3-triazol-4-yl)ethyl]-3-methoxy-2,3-dihydro-1H-isoindol-1-one;

(3R)-3-(4-chlorophenyl)-2-[(5-chloropyridin-2-yl)methyl]-4-fluoro-6-[1-hydroxy-1-(1-methyl-1H-pyrazol-3-yl)ethyl]-3-methoxy-2,3-dihydro-1H-isoindol-1-one;

(3R)-3-(4-chlorophenyl)-2-[(5-chloropyridin-2-yl)methyl]-6-(1-{1-[2-(dimethylamino)ethyl]-1H-pyrazol-4-yl}-1-hydroxyethyl)-4-fluoro-3-methoxy-2,3-dihydro-1H-isoindol-1-one;

1-({[(1R)-1-(4-chlorophenyl)-2-[(5-chloropyridin-2-yl)methyl]-7-fluoro-5-[1-hydroxy-1-(1,3-thiazol-4-yl)ethyl]-3-oxo-2,3-dihydro-1H-isoindol-1-yl]oxy}methyl)cyclopropane-1-carboxamide;

(3R)-3-(4-chlorophenyl)-2-[(5-chloropyridin-2-yl)methyl]-4-fluoro-6-[1-hydroxy-1-(1-methyl-1H-imidazol-4-yl)ethyl]-3-[(1-hydroxycyclopropyl)methoxy]-2,3-dihydro-1H-isoindol-1-one;

1-({[(1R)-1-(4-chlorophenyl)-2-[(5-chloropyridin-2-yl)methyl]-5-[1-(1,2-dimethyl-1H-imidazol-4-yl)-1-hydroxyethyl]-7-fluoro-3-oxo-2,3-dihydro-1H-isoindol-1-yl]oxy}methyl)cyclopropane-1-carboxamide;

(3R)-3-(4-chlorophenyl)-2-[(5-chloropyridin-2-yl)methyl]-4-fluoro-6-[1-hydroxy-1-(1-methyl-1H-pyrazol-4-yl)ethyl]-3-[(1-hydroxycyclopropyl)methoxy]-2,3-dihydro-1H-isoindol-1-one;

1-({[(1R)-1-(4-chlorophenyl)-2-[(5-chloropyridin-2-yl)methyl]-7-fluoro-5-[1-hydroxy-1-(1-methyl-1H-pyrazol-4-yl)ethyl]-3-oxo-2,3-dihydro-1H-isoindol-1-yl]oxy}methyl)cyclopropane-1-carbonitrile;

(3R)-3-(4-chlorophenyl)-2-[(5-chloropyrimidin-2-yl)methyl]-4-fluoro-6-[1-hydroxy-1-(1-methyl-1H-pyrazol-4-yl)ethyl]-3-[(1-hydroxycyclopropyl)methoxy]-2,3-dihydro-1H-isoindol-1-one;

(3R)-3-(4-chlorophenyl)-2-[(5-chloropyridin-2-yl)methyl]-4-fluoro-6-[1-hydroxy-1-(1-methyl-1H-pyrazol-4-yl)ethyl]-3-[*cis*-3-hydroxycyclobutoxy]-2,3-dihydro-1H-isoindol-1-one;

(3R)-3-(4-chlorophenyl)-2-[(5-chloropyridin-2-yl)methyl]-4-fluoro-6-[1-hydroxy-1-(1-methyl-1H-pyrazol-4-yl)ethyl]-3-[*trans*-3-hydroxycyclobutoxy]-2,3-dihydro-1H-isoindol-1-one;

1-({[(1R)-1-(4-chlorophenyl)-7-fluoro-2-[(5-fluoropyridin-2-yl)methyl]-5-[1-hydroxy-1-(1-methyl-1H-pyrazol-4-yl)ethyl]-3-oxo-2,3-dihydro-1H-isoindol-1-yl]oxy}methyl)cyclopropane-1-carboxamide;

6-{[(1R)-1-(4-chlorophenyl)-1-[(1-cyanocyclopropyl)methoxy]-7-fluoro-5-[1-hydroxy-1-(1-methyl-1H-pyrazol-4-yl)ethyl]-3-oxo-2,3-dihydro-1H-isoindol-2-yl]methyl}pyridine-3-carbonitrile;

(3R)-3-(4-chlorophenyl)-2-[(5-chloropyridin-2-yl)methyl]-4-fluoro-6-[1-hydroxy-1-(1-methyl-1H-pyrazol-4-yl)ethyl]-3-(2-hydroxyethoxy)-2,3-dihydro-1H-isoindol-1-one;

1-({[(1R)-1-(4-chlorophenyl)-2-[(5-chloropyrimidin-2-yl)methyl]-7-fluoro-5-[1-hydroxy-1-(1-methyl-1H-pyrazol-4-yl)ethyl]-3-oxo-2,3-dihydro-1H-isoindol-1-yl]oxy}methyl)cyclopropane-1-carboxamide;

1-({[(1R)-1-(4-chlorophenyl)-7-fluoro-5-[1-hydroxy-1-(1-methyl-1H-pyrazol-4-yl)ethyl]-2-[(6-methoxypyridin-3-yl)methyl]-3-oxo-2,3-dihydro-1H-isoindol-1-yl]oxy}methyl)cyclopropane-1-carboxamide;

6-{[(1R)-1-(4-chlorophenyl)-7-fluoro-5-[1-hydroxy-1-(1-methyl-1H-pyrazol-4-yl)ethyl]-3-oxo-1-[(3S)-oxolan-3-yloxy]-2,3-dihydro-1H-isoindol-2-yl]methyl}pyridine-3-carbonitrile;

(3R)-3-(4-chlorophenyl)-4-fluoro-6-[1-hydroxy-1-(1-methyl-1H-pyrazol-4-yl)ethyl]-3-{[1-(hydroxymethyl)cyclopropyl]methoxy}-2-[(6-methoxypyridin-3-yl)methyl]-2,3-dihydro-1H-isoindol-1-one;

(3R)-3-(4-chlorophenyl)-2-[(5-chloropyridin-2-yl)methyl]-4-fluoro-6-[1-hydroxy-1-(1-methyl-1H-pyrazol-4-yl)ethyl]-3-[(2R)-2-hydroxypropoxy]-2,3-dihydro-1H-isoindol-1-one;

(3R)-3-(4-chlorophenyl)-2-[(5-chloropyridin-2-yl)methyl]-4-fluoro-6-[1-hydroxy-1-(1-methyl-1H-pyrazol-4-yl)ethyl]-3-[(3S)-oxolan-3-yloxy]-2,3-dihydro-1H-isoindol-1-one;

(3R)-3-(4-chlorophenyl)-4-fluoro-6-[1-hydroxy-1-(1-methyl-1H-pyrazol-4-yl)ethyl]-3-{[1-(hydroxymethyl)cyclopropyl]methoxy}-2-[(5-methoxypyridin-2-yl)methyl]-2,3-dihydro-1H-isoindol-1-one;

(3R)-3-(4-chlorophenyl)-4-fluoro-6-[1-hydroxy-1-(1-methyl-1H-pyrazol-4-yl)ethyl]-3-[(1-hydroxycyclopropyl)methoxy]-2-[(5-methylpyridin-2-yl)methyl]-2,3-dihydro-1H-isoindol-1-one;

(3R)-3-(4-chlorophenyl)-4-fluoro-6-[1-hydroxy-1-(1-methyl-1H-pyrazol-4-yl)ethyl]-3-[(1-hydroxycyclopropyl)methoxy]-2-[(5-methoxypyridin-2-yl)methyl]-2,3-dihydro-1H-isoindol-1-one;

(3R)-3-(4-chlorophenyl)-4-fluoro-6-[1-hydroxy-1-(1-methyl-1H-pyrazol-4-yl)ethyl]-3-[(1-hydroxycyclopropyl)methoxy]-2-[(6-methoxypyridin-3-yl)methyl]-2,3-dihydro-1H-isoindol-1-one;

(3R)-3-(4-chlorophenyl)-4-fluoro-2-[(5-fluoropyridin-2-yl)methyl]-6-[1-hydroxy-1-(1-methyl-1H-pyrazol-4-yl)ethyl]-3-[(1-hydroxycyclopropyl)methoxy]-2,3-dihydro-1H-isoindol-1-one;

(3R)-3-(4-chlorophenyl)-2-[(5-chloropyridin-2-yl)methyl]-6-[2-hydroxy-1-(pyridin-3-yloxy)propan-2-yl]-3-methoxy-2,3-dihydro-1H-isoindol-1-one;

(3R)-3-(4-chlorophenyl)-2-[(5-chloropyridin-2-yl)methyl]-6-(1-ethoxy-2-hydroxypropan-2-yl)-3-methoxy-2,3-dihydro-1H-isoindol-1-one;

(3R)-3-(4-chlorophenyl)-2-[(5-chloropyridin-2-yl)methyl]-6-{2-hydroxy-1-[4-(2-hydroxyethyl)piperazin-1-yl]propan-2-yl}-3-methoxy-2,3-dihydro-1H-isoindol-1-one;

(3R)-3-(4-chlorophenyl)-2-[(5-chloropyridin-2-yl)methyl]-6-[2-hydroxy-1-(4-hydroxypiperidin-1-yl)propan-2-yl]-3-methoxy-2,3-dihydro-1H-isoindol-1-one;

(3R)-3-(4-chlorophenyl)-2-[(5-chloropyridin-2-yl)methyl]-6-{2-hydroxy-1-[methyl(1-methylpiperidin-4-yl)amino]propan-2-yl}-3-methoxy-2,3-dihydro-1H-isoindol-1-one;

(3R)-3-(4-chlorophenyl)-2-[(5-chloropyridin-2-yl)methyl]-6-{2-hydroxy-1-[(oxan-4-yl)amino]propan-2-yl}-3-methoxy-2,3-dihydro-1H-isoindol-1-one;

(3R)-3-(4-chlorophenyl)-2-[(5-chloropyridin-2-yl)methyl]-6-[2-hydroxy-1-(3-oxopiperazin-1-yl)propan-2-yl]-3-methoxy-2,3-dihydro-1H-isoindol-1-one;

(3R)-3-(4-chlorophenyl)-2-[(5-chloropyridin-2-yl)methyl]-6-[1-(1,4-diazepan-1-yl)-2-hydroxypropan-2-yl]-3-methoxy-2,3-dihydro-1H-isoindol-1-one;

4-{2-[(1R)-1-(4-chlorophenyl)-2-[(5-chloropyridin-2-yl)methyl]-1-methoxy-3-oxo-2,3-dihydro-1H-isoindol-5-yl]-2-hydroxypropyl}-1λ6-thiomorpholine-1,1-dione;

(3R)-3-(4-chlorophenyl)-2-[(5-chloropyridin-2-yl)methyl]-6-{2-hydroxy-1-[(2S)-2-(hydroxymethyl)pyrrolidin-1-yl]propan-2-yl}-3-methoxy-2,3-dihydro-1H-isoindol-1-one;

(3R)-6-{1-[(1-acetylpiperidin-4-yl)(methyl)amino]-2-hydroxypropan-2-yl}-3-(4-chlorophenyl)-2-[(5-chloropyridin-2-yl)methyl]-3-methoxy-2,3-dihydro-1H-isoindol-1-one;

(3R)-6-[1-(4-aminopiperidin-1-yl)-2-hydroxypropan-2-yl]-3-(4-chlorophenyl)-2-[(5-chloropyridin-2-yl)methyl]-3-methoxy-2,3-dihydro-1H-isoindol-1-one;

(3R)-3-(4-chlorophenyl)-2-[(5-chloropyridin-2-yl)methyl]-6-[2-hydroxy-1-(4-methylpiperazin-1-yl)propan-2-yl]-3-methoxy-2,3-dihydro-1H-isoindol-1-one;

(3R)-3-(4-chlorophenyl)-2-[(5-chloropyridin-2-yl)methyl]-6-[2-hydroxy-1-(2-oxopyrrolidin-1-yl)propan-2-yl]-3-methoxy-2,3-dihydro-1H-isoindol-1-one;

(3R)-3-(4-chlorophenyl)-2-[(5-chloropyridin-2-yl)methyl]-6-[2-hydroxy-1-(5-oxo-1,4-diazepan-1-yl)propan-2-yl]-3-methoxy-2,3-dihydro-1H-isoindol-1-one;

(3R)-3-(4-chlorophenyl)-2-[(5-chloropyridin-2-yl)methyl]-6-(2-hydroxy-1-{4H,5H,6H,7H-[1,2,3]triazolo[1,5-a]pyrazin-5-yl}propan-2-yl)-3-methoxy-2,3-dihydro-1H-isoindol-1-one;

(3R)-3-(4-chlorophenyl)-2-[(5-chloropyridin-2-yl)methyl]-6-{2-hydroxy-1-[(1S,4S)-5-methyl-2,5-diazabicyclo[2.2.1]heptan-2-yl]propan-2-yl}-3-methoxy-2,3-dihydro-1H-isoindol-1-one;

(3R)-3-(4-chlorophenyl)-2-[(5-chloropyridin-2-yl)methyl]-6-{2-hydroxy-1-[(2R)-2-(hydroxymethyl)pyrrolidin-1-yl]propan-2-yl}-3-methoxy-2,3-dihydro-1H-isoindol-1-one;

(3R)-3-(4-chlorophenyl)-2-[(5-chloropyridin-2-yl)methyl]-6-[2-hydroxy-1-(4-methyl-1,4-diazepan-1-yl)propan-2-yl]-3-methoxy-2,3-dihydro-1H-isoindol-1-one;

(3R)-6-[1-(azetidin-1-yl)-2-hydroxypropan-2-yl]-3-(4-chlorophenyl)-2-[(5-chloropyridin-2-yl)methyl]-3-methoxy-2,3-dihydro-1H-isoindol-1-one;

(3R)-3-(4-chlorophenyl)-2-[(5-chloropyridin-2-yl)methyl]-6-{1-[(3S)-3,4-dimethylpiperazin-1-yl]-2-hydroxypropan-2-yl}-3-methoxy-2,3-dihydro-1H-isoindol-1-one;

(3R)-3-(4-chlorophenyl)-2-[(5-chloropyridin-2-yl)methyl]-6-{1-[(3R)-3,4-dimethylpiperazin-1-yl]-2-hydroxypropan-2-yl}-3-methoxy-2,3-dihydro-1H-isoindol-1-one;

(3R)-3-(4-chlorophenyl)-2-[(5-chloropyridin-2-yl)methyl]-6-{1-[(2S)-2,4-dimethylpiperazin-1-yl]-2-hydroxypropan-2-yl}-3-methoxy-2,3-dihydro-1H-isoindol-1-one;

6-{[(1R)-1-(4-chlorophenyl)-1-[(1-cyanocyclopropyl)methoxy]-7-fluoro-5-[2-hydroxy-1-(pyrrolidin-1-yl)propan-2-yl]-3-oxo-2,3-dihydro-1H-isoindol-2-yl]methyl}pyridine-3-carbonitrile;

6-{[(1R)-1-(4-chlorophenyl)-1-[(1-cyanocyclopropyl)methoxy]-7-fluoro-5-[2-hydroxy-1-(4-methylpiperazin-1-yl)propan-2-yl]-3-oxo-2,3-dihydro-1H-isoindol-2-yl]methyl}pyridine-3-carbonitrile;

1-({[(1R)-1-(4-chlorophenyl)-2-[(5-cyanopyridin-2-yl)methyl]-7-fluoro-5-[1-hydroxy-1-(oxan-4-yl)ethyl]-3-oxo-2,3-dihydro-1H-isoindol-1-yl]oxy}methyl)cyclopropane-1-carboxamide;

6-{[(1R)-1-(4-chlorophenyl)-1-[(1-cyanocyclopropyl)methoxy]-7-fluoro-5-[1-hydroxy-1-(oxan-4-yl)ethyl]-3-oxo-2,3-dihydro-1H-isoindol-2-yl]methyl}pyridine-3-carbonitrile;

1-({[(1R)-1-(4-chlorophenyl)-2-[(5-chloropyrimidin-2-yl)methyl]-7-fluoro-5-[1-hydroxy-1-(oxan-4-yl)ethyl]-3-oxo-2,3-dihydro-1H-isoindol-1-yl]oxy}methyl)cyclopropane-1-carboxamide;

(3R)-3-(4-chlorophenyl)-2-[(5-chloropyridin-2-yl)methyl]-4-fluoro-6-{1-hydroxy-1-[1-(pyrimidin-2-yl)piperidin-4-yl]ethyl}-3-methoxy-2,3-dihydro-1H-isoindol-1-one;

6-{[(1R)-1-(4-chlorophenyl)-7-fluoro-5-[1-hydroxy-1-(1-methylpiperidin-4-yl)ethyl]-1-{[1-(hydroxymethyl)cyclopropyl]methoxy}-3-oxo-2,3-dihydro-1H-isoindol-2-yl]methyl}pyridine-3-carbonitrile;

6-{[(1R)-1-(4-chlorophenyl)-7-fluoro-5-[1-hydroxy-1-(piperidin-4-yl)ethyl]-1-{[1-(hydroxymethyl)cyclopropyl]methoxy}-3-oxo-2,3-dihydro-1H-isoindol-2-yl]methyl}pyridine-3-carbonitrile;

6-{[(1R)-5-[1-(1-acetylpiperidin-4-yl)-1-hydroxyethyl]-1-(4-chlorophenyl)-7-fluoro-1-{[1-(hydroxymethyl)cyclopropyl]methoxy}-3-oxo-2,3-dihydro-1H-isoindol-2-yl]methyl}pyridine-3-carbonitrile;

(3R)-6-[1-(1-acetylpiperidin-4-yl)-1-hydroxyethyl]-3-(4-chlorophenyl)-2-[(5-chloropyridin-2-yl)methyl]-4-fluoro-3-methoxy-2,3-dihydro-1H-isoindol-1-one;

(3R)-3-(4-chlorophenyl)-2-[(5-chloropyridin-2-yl)methyl]-4-fluoro-6-[1-hydroxy-1-(1-methanesulfonylpiperidin-4-yl)ethyl]-3-methoxy-2,3-dihydro-1H-isoindol-1-one;

(3R)-3-(4-chlorophenyl)-2-[(5-chloropyridin-2-yl)methyl]-4-fluoro-6-{1-hydroxy-1-[1-(1,3-oxazole-2-carbonyl)piperidin-4-yl]ethyl}-3-methoxy-2,3-dihydro-1H-isoindol-1-one;

(3R)-3-(4-chlorophenyl)-2-[(5-chloropyridin-2-yl)methyl]-4-fluoro-6-{1-hydroxy-1-[1-(2-hydroxyacetyl)piperidin-4-yl]ethyl}-3-methoxy-2,3-dihydro-1H-isoindol-1-one;

6-{[(1R)-5-[1-(1-acetylpiperidin-4-yl)-1-hydroxyethyl]-1-(4-chlorophenyl)-7-fluoro-1-methoxy-3-oxo-2,3-dihydro-1H-isoindol-2-yl]methyl}pyridine-3-carbonitrile;

(3R)-3-(4-chlorophenyl)-2-[(5-chloropyridin-2-yl)methyl]-6-(1-{1-[2-(dimethylamino)acetyl]piperidin-4-yl}-1-hydroxyethyl)-4-fluoro-3-methoxy-2,3-dihydro-1H-isoindol-1-one;

(3R)-6-[1-(1-acetylpiperidin-4-yl)-1-hydroxyethyl]-3-(4-chlorophenyl)-2-[(5-chloropyridin-2-yl)methyl]-4-fluoro-3-[(1-hydroxycyclopropyl)methoxy]-2,3-dihydro-1H-isoindol-1-one;

1-({[(1R)-5-[1-(1-acetylpiperidin-4-yl)-1-hydroxyethyl]-1-(4-chlorophenyl)-2-[(5-chloropyridin-2-yl)methyl]-7-fluoro-3-oxo-2,3-dihydro-1H-isoindol-1-yl]oxy}methyl)cyclopropane-1-carbonitrile;

1-({[(1R)-5-[1-(1-acetylpiperidin-4-yl)-1-hydroxyethyl]-1-(4-chlorophenyl)-2-[(5-chloropyridin-2-yl)methyl]-7-fluoro-3-oxo-2,3-dihydro-1H-isoindol-1-yl]oxy}methyl)cyclopropane-1-carboxamide;

(3R)-3-(4-chlorophenyl)-2-[(5-chloropyridin-2-yl)methyl]-4-fluoro-6-[1-hydroxy-1-(1-methylpiperidin-4-yl)ethyl]-3-methoxy-2,3-dihydro-1H-isoindol-1-one;

1-({[(1R)-1-(4-chlorophenyl)-2-[(5-chloropyridin-2-yl)methyl]-7-fluoro-5-[1-hydroxy-1-(1-methylpiperidin-4-yl)ethyl]-3-oxo-2,3-dihydro-1H-isoindol-1-yl]oxy}methyl)cyclopropane-1-carboxamide;

(3R)-3-(4-chlorophenyl)-2-[(5-chloropyridin-2-yl)methyl]-4-fluoro-6-[1-hydroxy-1-(1-methylazetidin-3-yl)ethyl]-3-methoxy-2,3-dihydro-1H-isoindol-1-one;

6-{[(1R)-1-(4-chlorophenyl)-7-fluoro-5-[1-hydroxy-1-(pyridin-2-yl)ethyl]-1-{[1-(hydroxymethyl)cyclopropyl]methoxy}-3-oxo-2,3-dihydro-1H-isoindol-2-yl]methyl}pyridine-3-carbonitrile;

4-{1-[(1R)-1-(4-chlorophenyl)-2-[(5-chloropyridin-2-yl)methyl]-7-fluoro-1-methoxy-3-oxo-2,3-dihydro-1H-isoindol-5-yl]-1-hydroxyethyl}-1λ6-thiane-1,1-dione;

4-{1-[(1R)-1-(4-chlorophenyl)-2-[(5-chloropyridin-2-yl)methyl]-7-fluoro-1-(2-hydroxyethoxy)-3-oxo-2,3-dihydro-1H-isoindol-5-yl]-1-hydroxyethyl}-1λ6-thiane-1,1-dione;

(3R)-3-(4-chlorophenyl)-4-fluoro-6-(2-hydroxypropan-2-yl)-3-methoxy-2-[(2-methoxy-6-methylpyridin-3-yl)methyl]-2,3-dihydro-1H-isoindol-1-one;

6-{[(1R)-1-(4-chlorophenyl)-7-fluoro-5-[1-hydroxy-1-(1-methyl-1H-pyrazol-4-yl)ethyl]-1-{[1-(hydroxymethyl)cyclopropyl]methoxy}-3-oxo-2,3-dihydro-1H-isoindol-2-yl]methyl}pyridine-3-carbonitrile;

(3R)-3-(4-chlorophenyl)-2-[(5-chloropyridin-2-yl)methyl]-6-[1-hydroxy-1-(1-methylpiperidin-4-yl)ethyl]-3-methoxy-2,3-dihydro-1H-isoindol-1-one;

(3R)-3-(4-chlorophenyl)-2-[(5-chloropyridin-2-yl)methyl]-6-[1-hydroxy-1-(pyridin-2-yl)ethyl]-3-methoxy-2,3-dihydro-1H-isoindol-1-one;

(3R)-3-(4-chlorophenyl)-2-[(5-chloropyridin-2-yl)methyl]-6-[2-hydroxy-1-(pyridin-4-yl)propan-2-yl]-3-methoxy-2,3-dihydro-1H-isoindol-1-one;

(3R)-3-(4-chlorophenyl)-2-[(5-chloropyridin-2-yl)methyl]-6-[1-(1,2-dimethyl-1H-imidazol-4-yl)-1-hydroxyethyl]-4-fluoro-3-[(1-hydroxycyclopropyl)methoxy]-2,3-dihydro-1H-isoindol-1-one;

(3R)-3-(4-chlorophenyl)-2-[(5-chloropyridin-2-yl)methyl]-4-fluoro-3-[(1-{[(2-hydroxyethyl)amino]methyl}cyclopropyl)methoxy]-6-(2-hydroxypropan-2-yl)-2,3-dihydro-1H-isoindol-1-one;

(3R)-3-(4-chlorophenyl)-2-[(5-chloropyridin-2-yl)methyl]-6-[2-hydroxy-1-(3-oxomorpholin-4-yl)propan-2-yl]-3-methoxy-2,3-dihydro-1H-isoindol-1-one;

1-{2-[(1R)-1-(4-chlorophenyl)-2-[(5-chloropyridin-2-yl)methyl]-1-methoxy-3-oxo-2,3-dihydro-1H-isoindol-5-yl]-2-hydroxypropyl}imidazolidine-2,4-dione;

(3R)-3-(4-chlorophenyl)-2-[(1R)-1-(5-chloropyridin-2-yl)-2,3-dihydroxypropyl]-4-fluoro-3-[(1-hydroxycyclopropyl)methoxy]-6-(2-hydroxypropan-2-yl)-2,3-dihydro-1H-isoindol-1-one;

(3R)-3-(4-chlorophenyl)-2-[(5-chloropyridin-2-yl)methyl]-4-fluoro-6-[1-hydroxy-1-(4-methyl-1H-imidazol-2-yl)ethyl]-3-[(1-hydroxycyclopropyl)methoxy]-2,3-dihydro-1H-isoindol-1-one;

6-{[(1R)-1-(4-chlorophenyl)-7-fluoro-5-[1-hydroxy-1-(1,3-thiazol-4-yl)propyl]-1-(2-hydroxyethoxy)-3-oxo-2,3-dihydro-1H-isoindol-2-yl]methyl}pyridine-3-carbonitrile;

6-{[(1R)-1-(4-chlorophenyl)-7-fluoro-5-[1-hydroxy-1-(1-methyl-1H-pyrazol-3-yl)propyl]-3-oxo-1-[(3S)-oxolan-3-yloxy]-2,3-dihydro-1H-isoindol-2-yl]methyl}pyridine-3-carbonitrile;

6-{[(1R)-1-(4-chlorophenyl)-7-fluoro-5-[1-hydroxy-1-(1-methyl-1H-imidazol-4-yl)propyl]-1-{[1-(hydroxymethyl)cyclopropyl]methoxy}-3-oxo-2,3-dihydro-1H-isoindol-2-yl]methyl}pyridine-3-carbonitrile;

6-{[(1R)-1-(4-chlorophenyl)-7-fluoro-5-[1-hydroxy-1-(1-methyl-1H-pyrazol-4-yl)propyl]-3-oxo-1-[*cis*-3-hydroxycyclobutoxy]-2,3-dihydro-1H-isoindol-2-yl]methyl}pyridine-3-carbonitrile;

6-{[(1R)-1-(4-chlorophenyl)-7-fluoro-5-[1-hydroxy-1-(1-methyl-1H-pyrazol-4-yl)ethyl]-1-[(1-hydroxycyclopropyl)methoxy]-3-oxo-2,3-dihydro-1H-isoindol-2-yl]methyl}pyridine-3-carbonitrile;

(3R)-3-(4-chlorophenyl)-2-[(5-chloropyridin-2-yl)methyl]-4-fluoro-6-[1-hydroxy-1-(1-methyl-1H-pyrazol-4-yl)ethyl]-3-{[1-(hydroxymethyl)cyclopropyl]methoxy}-2,3-dihydro-1H-isoindol-1-one;

(3R)-3-(4-chlorophenyl)-2-[(5-chloropyrimidin-2-yl)methyl]-4-fluoro-6-[1-hydroxy-1-(1-methyl-1H-pyrazol-4-yl)ethyl]-3-{[1-(hydroxymethyl)cyclopropyl]methoxy}-2,3-dihydro-1H-isoindol-1-one;

(3R)-3-(4-chlorophenyl)-2-[(3,5-difluoropyridin-2-yl)methyl]-4-fluoro-6-[1-hydroxy-1-(1-methyl-1H-pyrazol-4-yl)ethyl]-3-[(1-hydroxycyclopropyl)methoxy]-2,3-dihydro-1H-isoindol-1-one;

6-{[(1R)-1-(4-chlorophenyl)-7-fluoro-1-({1-[hydroxy($^2H_2$)methyl]cyclopropyl}($^2H_2$)methoxy)-5-[1-hydroxy-1-(1-methyl-1H-pyrazol-4-yl)ethyl]-3-oxo-2,3-dihydro-1H-isoindol-2-yl]methyl}pyridine-3-carbonitrile;

6-{[1-(4-chlorophenyl)-7-fluoro-5-[1-hydroxy-1-(1-methyl-1H-pyrazol-4-yl)ethyl]-3-oxo-1-[*cis*-3-hydroxycyclobutoxy]-2,3-dihydro-1H-isoindol-2-yl]methyl}pyridine-3-carbonitrile;

6-{[(1R)-1-(4-chlorophenyl)-7-fluoro-5-[hydroxy(1-methyl-1H-pyrazol-4-yl)methyl]-3-oxo-1-[(3S)-oxolan-3-yloxy]-2,3-dihydro-1H-isoindol-2-yl]methyl}pyridine-3-carbonitrile;

6-{[(1R)-1-(4-chlorophenyl)-7-fluoro-5-[1-hydroxy-1-(1-methyl-1H-pyrazol-4-yl)propyl]-3-oxo-1-[(3S)-oxolan-3-yloxy]-2,3-dihydro-1H-isoindol-2-yl]methyl}pyridine-3-carbonitrile;

6-{[(1R)-1-(4-chlorophenyl)-7-fluoro-5-[1-hydroxy-1-(1-methyl-1H-pyrazol-4-yl)prop-2-en-1-yl]-3-oxo-1-[*cis*-3-hydroxycyclobutoxy]-2,3-dihydro-1H-isoindol-2-yl]methyl}pyridine-3-carbonitrile;

6-{[(1R)-1-(4-chlorophenyl)-7-fluoro-5-[1-hydroxy-1-(1-methyl-1H-imidazol-4-yl)propyl]-1-(2-hydroxyethoxy)-3-oxo-2,3-dihydro-1H-isoindol-2-yl]methyl}pyridine-3-carbonitrile;

6-{[(1R)-1-(4-chlorophenyl)-7-fluoro-5-[1-hydroxy-1-(1-methyl-1H-imidazol-4-yl)propyl]-3-oxo-1-[(3S)-oxolan-3-yloxy]-2,3-dihydro-1H-isoindol-2-yl]methyl}pyridine-3-carbonitrile;

(3R)-3-(4-chlorophenyl)-2-[(6-chloropyridin-3-yl)methyl]-4-fluoro-6-[1-hydroxy-1-(1-methyl-1H-imidazol-4-yl)propyl]-3-(2-hydroxyethoxy)-2,3-dihydro-1H-isoindol-1-one;

2-{[(1R)-1-(4-chlorophenyl)-7-fluoro-5-[1-hydroxy-1-(1-methyl-1H-imidazol-4-yl)propyl]-3-oxo-1-[(3S)-oxolan-3-yloxy]-2,3-dihydro-1H-isoindol-2-yl]methyl}pyrimidine-5-carbonitrile;

6-{[(1R)-1-(4-chlorophenyl)-7-fluoro-3-oxo-1-[(3S)-oxolan-3-yloxy]-5-[2,2,2-trifluoro-1-hydroxy-1-(1-methyl-1H-pyrazol-4-yl)ethyl]-2,3-dihydro-1H-isoindol-2-yl]methyl}pyridine-3-carbonitrile;

(3R)-2-[(5-chloro-3-methanesulfonylpyridin-2-yl)methyl]-3-(4-chlorophenyl)-4-fluoro-6-[1-hydroxy-1-(1-methyl-1H-pyrazol-4-yl)ethyl]-3-methoxy-2,3-dihydro-1H-isoindol-1-one;

6-{[(1R)-1-(4-chlorophenyl)-7-fluoro-5-[1-hydroxy-1-(1-methyl-2-oxo-1,2-dihydropyridin-4-yl)propyl]-3-oxo-1-[(3S)-oxolan-3-yloxy]-2,3-dihydro-1H-isoindol-2-yl]methyl}pyridine-3-carbonitrile;

6-[1-(1-acetylpiperidin-4-yl)-1-hydroxyethyl]-3-(4-chlorophenyl)-2-[(5-chloropyridin-2-yl)methyl]-4-fluoro-3-hydroxy-2,3-dihydro-1H-isoindol-1-one;

(3R)-3-(4-chlorophenyl)-2-[(5-chloropyridin-2-yl)methyl]-6-[2-hydroxy-1-(piperidin-4-yloxy)propan-2-yl]-3-methoxy-2,3-dihydro-1H-isoindol-1-one;

(3R)-3-(4-chlorophenyl)-2-[(5-chloropyridin-2-yl)methyl]-6-{2-hydroxy-1-[(3S)-3-hydroxypyrrolidin-1-yl]propan-2-yl}-3-methoxy-2,3-dihydro-1H-isoindol-1-one;

(3R)-3-(4-chlorophenyl)-2-[(5-chloropyridin-2-yl)methyl]-6-{2-hydroxy-1-[(3R)-3-hydroxypyrrolidin-1-yl]propan-2-yl}-3-methoxy-2,3-dihydro-1H-isoindol-1-one;

(3R)-3-(4-chlorophenyl)-2-[(5-chloropyrimidin-2-yl)methyl]-4-fluoro-6-[1-(4-fluorooxan-4-yl)-1-hydroxyethyl]-3-[(1-hydroxycyclopropyl)methoxy]-2,3-dihydro-1H-isoindol-1-one;

6-{[(1R)-1-(4-chlorophenyl)-7-fluoro-5-[1-(4-fluorooxan-4-yl)-1-hydroxyethyl]-3-oxo-1-[(3S)-oxolan-3-yloxy]-2,3-dihydro-1H-isoindol-2-yl]methyl}pyridine-3-carbonitrile;

(3R)-6-[1-(1-acetylazetidin-3-yl)-1-hydroxyethyl]-3-(4-chlorophenyl)-2-[(5-chloropyridin-2-yl)methyl]-4-fluoro-3-methoxy-2,3-dihydro-1H-isoindol-1-one;

(3R)-3-(4-chlorophenyl)-2-[(5-chloropyridin-2-yl)methyl]-4-fluoro-6-{1-hydroxy-1-[1-(2-hydroxyacetyl)azetidin-3-yl]ethyl}-3-methoxy-2,3-dihydro-1H-isoindol-1-one;

3-{1-[(1R)-1-(4-chlorophenyl)-2-[(5-cyanopyridin-2-yl)methyl]-7-fluoro-1-methoxy-3-oxo-2,3-dihydro-1H-isoindol-5-yl]-1-hydroxyethyl}-N,N-dimethylazetidine-1-carboxamide;

(3R)-3-(4-chlorophenyl)-2-[(5-chloropyridin-2-yl)methyl]-4-fluoro-6-[1-hydroxy-1-(pyrimidin-2-yl)ethyl]-3-[(1-hydroxycyclopropyl)methoxy]-2,3-dihydro-1H-isoindol-1-one;

4-{1-[(1R)-1-(4-chlorophenyl)-2-[(5-chloropyrimidin-2-yl)methyl]-7-fluoro-1-[(1-hydroxycyclopropyl)methoxy]-3-oxo-2,3-dihydro-1H-isoindol-5-yl]-1-hydroxyethyl}-1λ6-thiane-1,1-dione;

4-{[(1R)-1-(4-chlorophenyl)-2-[(5-chloropyrimidin-2-yl)methyl]-7-fluoro-1-[(1-hydroxycyclopropyl)methoxy]-3-oxo-2,3-dihydro-1H-isoindol-5-yl](hydroxy)methyl}-1λ6-thiane-1,1-dione;

(3R)-3-(4-chlorophenyl)-2-[(5-chloropyrimidin-2-yl)methyl]-4-fluoro-6-{1-hydroxy-1-[*trans*-4-hydroxycyclohexyl]ethyl}-3-{[1-(hydroxymethyl)cyclopropyl]methoxy}-2,3-dihydro-1H-isoindol-1-one;

1-({[(1R)-1-(4-chlorophenyl)-2-[(5-chloropyrimidin-2-yl)methyl]-5-(1-cyclobutyl-1-hydroxyethyl)-7-fluoro-3-oxo-2,3-dihydro-1H-isoindol-1-yl]oxy}methyl)cyclopropane-1-carboxamide;

6-{[(1R)-1-(4-chlorophenyl)-5-(1-cyclobutyl-1-hydroxyethyl)-7-fluoro-1-(2-hydroxyethoxy)-3-oxo-2,3-dihydro-1H-isoindol-2-yl]methyl}pyridine-3-carbonitrile;

(3R)-2-[(5-chloro-1-oxo-1λ5-pyridin-2-yl)methyl]-3-(4-chlorophenyl)-4-fluoro-6-[1-hydroxy-1-(1-methyl-1H-pyrazol-4-yl)ethyl]-3-{[1-(hydroxymethyl)cyclopropyl]methoxy}-2,3-dihydro-1H-isoindol-1-one;

1-({[(1R)-2-[(5-chloro-1-oxo-1λ5-pyridin-2-yl)methyl]-1-(4-chlorophenyl)-7-fluoro-5-[1-hydroxy-1-(1-methyl-1H-pyrazol-4-yl)ethyl]-3-oxo-2,3-dihydro-1H-isoindol-1-yl]oxy}methyl)cyclopropane-1-carbonitrile;

(3R)-2-[(5-chloro-1-oxo-1λ5-pyridin-2-yl)methyl]-3-(4-chlorophenyl)-4-fluoro-6-[1-hydroxy-1-(1-methyl-1H-pyrazol-4-yl)ethyl]-3-[(1-hydroxycyclopropyl)methoxy]-2,3-dihydro-1H-isoindol-1-one;

6-{[(1R)-1-(4-chlorophenyl)-7-fluoro-5-(2-hydroxybutan-2-yl)-1-{[1-(hydroxymethyl)cyclopropyl]methoxy}-3-oxo-2,3-dihydro-1H-isoindol-2-yl]methyl}pyridine-3-carbonitrile;

6-{[(1R)-1-(4-chlorophenyl)-7-fluoro-5-(2-hydroxybut-3-en-2-yl)-1-{[1-(hydroxymethyl)cyclopropyl]methoxy}-3-oxo-2,3-dihydro-1H-isoindol-2-yl]methyl}pyridine-3-carbonitrile;

6-{[(1R)-1-(4-chlorophenyl)-5-(1-cyclopropyl-1-hydroxyethyl)-7-fluoro-1-{[1-(hydroxymethyl)cyclopropyl]methoxy}-3-oxo-2,3-dihydro-1H-isoindol-2-yl]methyl}pyridine-3-carbonitrile;

6-{[(1R)-1-(4-chlorophenyl)-7-fluoro-1-{[1-(hydroxymethyl)cyclopropyl]methoxy}-3-oxo-5-(1,1,1-trifluoro-2-hydroxypropan-2-yl)-2,3-dihydro-1H-isoindol-2-yl]methyl}pyridine-3-carbonitrile;

(3R)-3-(4-chlorophenyl)-2-[(1R)-1-(5-chloropyridin-2-yl)-2-hydroxyethyl]-4-fluoro-3-{[1-(hydroxymethyl)cyclopropyl]methoxy}-6-(2-hydroxypropan-2-yl)-2,3-dihydro-1H-isoindol-1-one;

6-{[(1R)-1-(4-chlorophenyl)-7-fluoro-5-(2-hydroxypropan-2-yl)-3-oxo-1-{[(*trans*-3-hydroxycyclobutyl]methoxy}-2,3-dihydro-1H-isoindol-2-yl]methyl}pyridine-3-carbonitrile;

1-({[(1R)-1-(4-chlorophenyl)-2-[(5-chloropyridin-2-yl)methyl]-7-fluoro-5-{1-hydroxy-1-[1-(2-hydroxyethyl)piperidin-4-yl]ethyl}-3-oxo-2,3-dihydro-1H-isoindol-1-yl]oxy}methyl)cyclopropane-1-carbonitrile;

(3R)-6-[1-(1-acetylpiperidin-4-yl)-1-hydroxyethyl]-3-(4-chlorophenyl)-2-[(5-chloropyridin-2-yl)methyl]-4-fluoro-3-(2-hydroxyethoxy)-2,3-dihydro-1H-isoindol-1-one;

(3R)-6-[1-(1-acetylpiperidin-4-yl)-1-hydroxyethyl]-3-(4-chlorophenyl)-2-[(5-chloropyrimidin-2-yl)methyl]-4-fluoro-3-(2-hydroxyethoxy)-2,3-dihydro-1H-isoindol-1-one;

(3R)-3-(4-chlorophenyl)-2-[(5-chloropyrimidin-2-yl)methyl]-4-fluoro-6-[1-hydroxy-1-(1-methylpiperidin-4-yl)ethyl]-3-[(3S)-oxolan-3-yloxy]-2,3-dihydro-1H-isoindol-1-one;

(3R)-6-[1-(1-acetylpiperidin-4-yl)-1-hydroxyethyl]-2-{[5-chloro-3-(hydroxymethyl)pyridin-2-yl]methyl}-3-(4-chlorophenyl)-4-fluoro-3-methoxy-2,3-dihydro-1H-isoindol-1-one;

(3R)-6-[1-(1-acetylpiperidin-4-yl)-1-hydroxyethyl]-3-(4-chlorophenyl)-2-[(5-chloropyrimidin-2-yl)methyl]-4-fluoro-3-[*cis*-3-hydroxycyclobutoxy]-2,3-dihydro-1H-isoindol-1-one;

6-{[(1R)-1-(4-chlorophenyl)-7-fluoro-5-[1-hydroxy-1-(1-methyl-1H-imidazol-4-yl)propyl]-3-oxo-1-[(3R)-oxolan-3-yloxy]-2,3-dihydro-1H-isoindol-2-yl]methyl}pyridine-3-carbonitrile;

6-{[(1R)-1-(4-chlorophenyl)-7-fluoro-5-[1-hydroxy-1-(1-methyl-1H-imidazol-4-yl)propyl]-1-(2-methoxyethoxy)-3-oxo-2,3-dihydro-1H-isoindol-2-yl]methyl}pyridine-3-carbonitrile;

5-{[(1R)-1-(4-chlorophenyl)-7-fluoro-5-[1-hydroxy-1-(1-methyl-1H-imidazol-4-yl)propyl]-3-oxo-1-[(3S)-oxolan-3-yloxy]-2,3-dihydro-1H-isoindol-2-yl]methyl}pyridine-2-carbonitrile;

6-{[(1R)-1-(4-chlorophenyl)-5-[cyclopropyl(hydroxy)(1-methyl-1H-imidazol-4-yl)methyl]-7-fluoro-3-oxo-1-[(3S)-oxolan-3-yloxy]-2,3-dihydro-1H-isoindol-2-yl]methyl}pyridine-3-carbonitrile;

6-{[(1R)-1-(4-chlorophenyl)-7-fluoro-1-[(3-fluorooxetan-3-yl)methoxy]-5-[1-hydroxy-1-(1-methyl-1H-imidazol-4-yl)propyl]-3-oxo-2,3-dihydro-1H-isoindol-2-yl]methyl}pyridine-3-carbonitrile;

6-{[(1R)-1-(4-chlorophenyl)-7-fluoro-5-[1-hydroxy-1-(1-methyl-1H-imidazol-4-yl)propyl]-1-[(2R)-2-hydroxypropoxy]-3-oxo-2,3-dihydro-1H-isoindol-2-yl]methyl}pyridine-3-carbonitrile;

6-{[(1R)-1-(4-chlorophenyl)-7-fluoro-1-({1-[hydroxy($^2H_2$)methyl]cyclopropyl}($^2H_2$)methoxy)-5-[1-hydroxy-1-(1-methyl-1H-imidazol-4-yl)propyl]-3-oxo-2,3-dihydro-1H-isoindol-2-yl]methyl}pyridine-3-carbonitrile;

6-{[(1R)-1-(4-chlorophenyl)-7-fluoro-5-[2-fluoro-1-hydroxy-1-(1-methyl-1H-pyrazol-4-yl)ethyl]-3-oxo-1-[(3S)-oxolan-3-yloxy]-2,3-dihydro-1H-isoindol-2-yl]methyl}pyridine-3-carbonitrile;

(3R)-2-[(5-chloro-3-hydroxypyridin-2-yl)methyl]-3-(4-chlorophenyl)-4-fluoro-6-[1-hydroxy-1-(1-methyl-1H-imidazol-4-yl)propyl]-3-(2-hydroxyethoxy)-2,3-dihydro-1H-isoindol-1-one;

6-{[(1R)-1-(4-chlorophenyl)-7-fluoro-5-[1-(4-fluorooxan-4-yl)-1-hydroxypropyl]-3-oxo-1-[(3S)-oxolan-3-yloxy]-2,3-dihydro-1H-isoindol-2-yl]methyl}pyridine-3-carbonitrile;

(3R)-3-(4-chlorophenyl)-2-[(5-chloropyrimidin-2-yl)methyl]-4-fluoro-6-[1-(4-fluorooxan-4-yl)-1-hydroxyethyl]-3-({1-[hydroxy($^2H_2$)methyl]cyclopropyl}($^2H_2$)methoxy)-2,3-dihydro-1H-isoindol-1-one;

(3R)-3-(4-chlorophenyl)-2-[(5-chloropyrimidin-2-yl)methyl]-4-fluoro-6-[1-hydroxy-1-(piperidin-4-yl)propyl]-3-[(3S)-oxolan-3-yloxy]-2,3-dihydro-1H-isoindol-1-one;

(3R)-3-(4-chlorophenyl)-2-[(5-chloropyrimidin-2-yl)methyl]-4-fluoro-6-[1-hydroxy-1-(1-methylpiperidin-4-yl)propyl]-3-[(3S)-oxolan-3-yloxy]-2,3-dihydro-1H-isoindol-1-one;

(3R)-3-(4-chlorophenyl)-2-[(5-chloropyrimidin-2-yl)methyl]-4-fluoro-6-[1-hydroxy-1-(piperidin-4-yl)propyl]-3-methoxy-2,3-dihydro-1H-isoindol-1-one;

2-[(1R)-1-(4-chlorophenyl)-2-[(5-chloropyridin-2-yl)methyl]-1-methoxy-3-oxo-2,3-dihydro-1H-isoindol-5-yl]-2-hydroxy-N-(1-methylpiperidin-4-yl)propanamide;

2-[(1R)-1-(4-chlorophenyl)-2-[(5-chloropyridin-2-yl)methyl]-1-methoxy-3-oxo-2,3-dihydro-1H-isoindol-5-yl]-2-hydroxy-N-(1-methyl-1H-pyrazol-4-yl)propanamide;

2-[(1R)-1-(4-chlorophenyl)-2-[(5-chloropyridin-2-yl)methyl]-1-methoxy-3-oxo-2,3-dihydro-1H-isoindol-5-yl]-2-hydroxy-N-(1-methylazetidin-3-yl)propanamide;

tert-butyl 3-(4-{1-[(1R)-1-(4-chlorophenyl)-2-[(5-chloropyridin-2-yl)methyl]-7-fluoro-1-methoxy-3-oxo-2,3-dihydro-1H-isoindol-5-yl]-1-hydroxyethyl}-1H-pyrazol-1-yl)azetidine-1-carboxylate;

2-(4-{1-[(1R)-1-(4-chlorophenyl)-2-[(5-chloropyridin-2-yl)methyl]-7-fluoro-1-methoxy-3-oxo-2,3-dihydro-1H-isoindol-5-yl]-1-hydroxyethyl}piperidin-1-yl)acetic acid;

(3R)-3-(4-chlorophenyl)-3-{[1-(hydroxymethyl)cyclopropyl]methoxy}-6-(2-hydroxypropan-2-yl)-2-[(5-methylpyrazin-2-yl)methyl]-2,3-dihydro-1H-isoindol-1-one;

2-{[(1R)-1-(4-chlorophenyl)-7-fluoro-5-[1-hydroxy-1-(1-methyl-1H-imidazol-4-yl)propyl]-1-[(*trans*-3-hydroxycyclopentyl)oxy]-3-oxo-2,3-dihydro-1H-isoindol-2-yl]methyl}pyrimidine-5-carbonitrile;

2-{[(1*R*)-1-(4-chlorophenyl)-1-[(1-cyanocyclopropyl)methoxy]-7-fluoro-5-[1-hydroxy-1-(1-methyl-1H-imidazol-4-yl)propyl]-3-oxo-2,3-dihydro-1H-isoindol-2-yl]methyl}pyrimidine-5-carbonitrile;

(3*R*)-3-(4-chlorophenyl)-2-[(5-chloropyrimidin-2-yl)methyl]-4-fluoro-6-[1-hydroxy-1-(1-methyl-1H-imidazol-4-yl)propyl]-3-[cis-3-hydroxycyclobutoxy]-2,3-dihydro-1H-isoindol-1-one;

6-{[(1*R*)-1-(4-chlorophenyl)-7-fluoro-5-[1-hydroxy-1-(1-methyl-1H-imidazol-4-yl)propyl]-1-(3-hydroxy-2-methylidenepropoxy)-3-oxo-2,3-dihydro-1H-isoindol-2-yl]methyl}pyridine-3-carbonitrile;

2-{[(1*R*)-1-(4-chlorophenyl)-7-fluoro-1-[(3-fluorooxetan-3-yl)methoxy]-5-[1-hydroxy-1-(1-methyl-1H-imidazol-4-yl)ethyl]-3-oxo-2,3-dihydro-1H-isoindol-2-yl]methyl}pyrimidine-5-carbonitrile;

2-{[(1*R*)-1-(4-chlorophenyl)-7-fluoro-1-[(3-fluorooxetan-3-yl)methoxy]-5-[1-hydroxy-1-(1-methyl-1H-imidazol-4-yl)propyl]-3-oxo-2,3-dihydro-1H-isoindol-2-yl]methyl}pyrimidine-5-carbonitrile;

6-{[(1*R*)-1-(4-chlorophenyl)-7-fluoro-5-[1-hydroxy-1-(1-methyl-1H-imidazol-4-yl)butyl]-3-oxo-1-[(3S)-oxolan-3-yloxy]-2,3-dihydro-1H-isoindol-2-yl]methyl}pyridine-3-carbonitrile;

(3*R*)-3-(4-chlorophenyl)-2-[(5-chloropyrimidin-2-yl)methyl]-4-fluoro-6-[1-hydroxy-1-(1-methyl-1H-imidazol-4-yl)propyl]-3-[(3S)-oxolan-3-yloxy]-2,3-dihydro-1H-isoindol-1-one;

(3*R*)-3-(4-chlorophenyl)-2-[(5-chloropyrimidin-2-yl)methyl]-4-fluoro-6-[1-hydroxy-1-(1-methyl-1H-imidazol-4-yl)propyl]-3-{[1-(hydroxymethyl)cyclopropyl]methoxy}-2,3-dihydro-1H-isoindol-1-one;

2-{[(1*R*)-1-(4-chlorophenyl)-7-fluoro-5-[1-hydroxy-1-(1-methyl-1H-imidazol-4-yl)propyl]-3-oxo-1-[trans-3-(hydroxymethyl)cyclobutoxy]-2,3-dihydro-1H-isoindol-2-yl]methyl}pyrimidine-5-carbonitrile;

2-{[(1*R*)-1-(4-chlorophenyl)-7-fluoro-5-[1-hydroxy-1-(1-methyl-1H-imidazol-4-yl)propyl]-3-oxo-1-{[trans-3-hydroxycyclobutyl]methoxy}-2,3-dihydro-1H-isoindol-2-yl]methyl}pyrimidine-5-carbonitrile;

1-({[(1*R*)-1-(4-chlorophenyl)-2-[(5-chloropyrimidin-2-yl)methyl]-7-fluoro-5-[1-hydroxy-1-(1-methyl-1H-imidazol-4-yl)propyl]-3-oxo-2,3-dihydro-1H-isoindol-1-yl]oxy}methyl)cyclopropane-1-carboxamide;

(3*R*)-2-[(5-chloro-3-hydroxypyridin-2-yl)methyl]-3-(4-chlorophenyl)-4-fluoro-6-[1-hydroxy-1-(1-methyl-1H-imidazol-4-yl)propyl]-3-[cis-3-hydroxycyclobutoxy]-2,3-dihydro-1H-isoindol-1-one;

2-{[(1*R*)-1-(4-chlorophenyl)-7-fluoro-5-[1-hydroxy-1-(1-methyl-1H-pyrazol-3-yl)propyl]-3-oxo-1-[(3S)-oxolan-3-yloxy]-2,3-dihydro-1H-isoindol-2-yl]methyl}pyrimidine-5-carbonitrile;

(3*R*)-2-[(5-chloro-3-methoxypyridin-2-yl)methyl]-3-(4-chlorophenyl)-4-fluoro-6-[1-hydroxy-1-(1-methyl-1H-imidazol-4-yl)propyl]-3-(2-hydroxyethoxy)-2,3-dihydro-1H-isoindol-1-one;

(3*R*)-3-(4-chlorophenyl)-2-[(5-chloropyrimidin-2-yl)methyl]-4-fluoro-6-[1-(4-fluorooxan-4-yl)-1-hydroxyethyl]-3-[(3S)-oxolan-3-yloxy]-2,3-dihydro-1H-isoindol-1-one;

(3*R*)-3-(4-chlorophenyl)-2-[(5-chloropyrimidin-2-yl)methyl]-4-fluoro-6-{1-hydroxy-1-[trans-4-hydroxycyclohexyl}-3-[cis-3-hydroxycyclobutoxy]-2,3-dihydro-1H-isoindol-1-one;

6-{[(1*R*)-1-(4-chlorophenyl)-7-fluoro-5-[1-(4-fluorooxan-4-yl)-1-hydroxypropyl]-1-[(2*R*)-2-hydroxypropoxy]-3-oxo-2,3-dihydro-1H-isoindol-2-yl]methyl}pyridine-3-carbonitrile;

6-{[(1*R*)-1-(4-chlorophenyl)-7-fluoro-5-[1-(4-fluorooxan-4-yl)-1-hydroxypropyl]-1-(2-hydroxyethoxy)-3-oxo-2,3-dihydro-1H-isoindol-2-yl]methyl}pyridine-3-carbonitrile;

(3*R*)-3-(4-chlorophenyl)-2-[(5-chloropyrimidin-2-yl)methyl]-4-fluoro-6-[(1R)-1-(4-fluorooxan-4-yl)-1-hydroxypropyl]-3-(2-hydroxyethoxy)-2,3-dihydro-1H-isoindol-1-one;

(3*R*)-3-(4-chlorophenyl)-2-[(5-chloropyrimidin-2-yl)methyl]-4-fluoro-6-[(1*S*)-1-(4-fluorooxan-4-yl)-1-hydroxypropyl]-3-(2-hydroxyethoxy)-2,3-dihydro-1H-isoindol-1-one;

2-{[(1*R*)-1-(4-chlorophenyl)-7-fluoro-5-{1-hydroxy-1-[trans-4-hydroxycyclohexyl]propyl}-3-oxo-1-[(*3S*)-oxolan-3-yloxy]-2,3-dihydro-1H-isoindol-2-yl]methyl}pyrimidine-5-carbonitrile;

2-{[(1*R*)-1-(4-chlorophenyl)-7-fluoro-5-{1-hydroxy-1-[trans-4-hydroxycyclohexyl]propyl}-1-methoxy-3-oxo-2,3-dihydro-1H-isoindol-2-yl]methyl}pyrimidine-5-carbonitrile;

2-{[(1*R*)-1-(4-chlorophenyl)-7-fluoro-5-[(1*R*)-1-(4-fluorooxan-4-yl)-1-hydroxypropyl]-3-oxo-1-[cis-3-hydroxycyclobutoxy]-2,3-dihydro-1H-isoindol-2-yl]methyl}pyrimidine-5-carbonitrile;

2-{[(1*R*)-1-(4-chlorophenyl)-7-fluoro-5-[(1*S*)-1-(4-fluorooxan-4-yl)-1-hydroxypropyl]-3-oxo-1-[cis-3-hydroxycyclobutoxy]-2,3-dihydro-1H-isoindol-2-yl]methyl}pyrimidine-5-carbonitrile;

2-{[(1*R*)-1-(4-chlorophenyl)-7-fluoro-5-[(1*R*)-1-(4-fluorooxan-4-yl)-1-hydroxypropyl]-3-oxo-1-[(3*S*)-oxolan-3-yloxy]-2,3-dihydro-1H-isoindol-2-yl]methyl}pyrimidine-5-carbonitrile;

2-{[(1*R*)-1-(4-chlorophenyl)-7-fluoro-5-[(1S)-1-(4-fluorooxan-4-yl)-1-hydroxypropyl]-3-oxo-1-[(3*S*)-oxolan-3-yloxy]-2,3-dihydro-1H-isoindol-2-yl]methyl}pyrimidine-5-carbonitrile;

2-{[(1*R*)-1-(4-chlorophenyl)-7-fluoro-5-[(1*R*)-1-(4-fluorooxan-4-yl)-1-hydroxypropyl]-1-(2-hydroxyethoxy)-3-oxo-2,3-dihydro-1H-isoindol-2-yl]methyl}pyrimidine-5-carbonitrile;

2-{[(1*R*)-1-(4-chlorophenyl)-7-fluoro-5-{1-hydroxy-1-[trans-4-hydroxycyclohexyl]propyl}-1-(2-hydroxyethoxy)-3-oxo-2,3-dihydro-1H-isoindol-2-yl]methyl}pyrimidine-5-carbonitrile;

(3*R*)-3-(4-chlorophenyl)-2-[(5-chloropyrimidin-2-yl)methyl]-4-fluoro-6-{1-hydroxy-1-[trans-4-hydroxycyclohexyl]propyl}-3-methoxy-2,3-dihydro-1H-isoindol-1-one;

2-{[(1*R*)-1-(4-chlorophenyl)-7-fluoro-5-{1-hydroxy-1-[trans-4-hydroxycyclohexyl]propyl}-1-[(2R)-2-hydroxypropoxy]-3-oxo-2,3-dihydro-1H-isoindol-2-yl]methyl}pyrimidine-5-carbonitrile;

2-{[(1*R*)-1-(4-chlorophenyl)-7-fluoro-1-({1-[hydroxydideuteromethyl]cyclopropyl}dideuteromethoxy)-5-(2-hydroxypropan-2-yl)-3-oxo-2,3-dihydro-1H-isoindol-2-yl]methyl}pyrimidine-5-carbonitrile;

5-chloro-2-{[(1*R*)-1-(4-chlorophenyl)-7-fluoro-5-[(1*R*)-1-(4-fluorooxan-4-yl)-1-hydroxypropyl]-1-methoxy-3-oxo-2,3-dihydro-1H-isoindol-2-yl]methyl}pyridine-3-carboxylic acid;

3-{[(1R)-1-(4-chlorophenyl)-7-fluoro-5-[(1R)-1-(4-fluorooxan-4-yl)-1-hydroxypropyl]-1-methoxy-3-oxo-2,3-dihydro-1H-isoindol-2-yl]methyl}-6-methylpyridine-2-carboxylic acid;

(3R)-3-(4-chlorophenyl)-2-[(5-chloropyrimidin-2-yl)dideuteromethyl]-4-fluoro-6-[1-(4-fluorooxan-4-yl)-1-hydroxyethyl]-3-[(3S)-oxolan-3-yloxy]-2,3-dihydro-1H-isoindol-1-one;

(3R)-3-(4-chlorophenyl)-2-[(5-chloropyrimidin-2-yl)methyl]-4-fluoro-6-{1-hydroxy-1-[trans-4-hydroxycyclohexyl]propyl}-3-(2-hydroxyethoxy)-2,3-dihydro-1H-isoindol-1-one;

6-{[(1*R*)-1-(4-chlorophenyl)-7-fluoro-5-{1-hydroxy-1-[trans-4-hydroxycyclohexyl]propyl}-3-oxo-1-[cis-3-hydroxycyclobutoxy]-2,3-dihydro-1H-isoindol-2-yl]methyl}pyridine-3-carbonitrile;

6-{[(1*R*)-1-(4-chlorophenyl)-7-fluoro-5-{1-hydroxy-1-[trans-4-hydroxycyclohexyl]propyl}-1-methoxy-3-oxo-2,3-dihydro-1H-isoindol-2-yl]methyl}pyridine-3-carbonitrile;

(3*R*)-3-(4-chlorophenyl)-2-[(5-chloropyrimidin-2-yl)methyl]-4-fluoro-6-[2-hydroxy-1-(4-methylpiperazin-1-yl)butan-2-yl]-3-[(3*S*)-oxolan-3-yloxy]-2,3-dihydro-1H-isoindol-1-one;

(3*R*)-3-(4-chlorophenyl)-2-[(5-chloropyrimidin-2-yl)methyl]-4-fluoro-6-[2-hydroxy-1-(piperazin-1-yl)butan-2-yl]-3-[(3S)-oxolan-3-yloxy]-2,3-dihydro-1H-isoindol-1-one;

(3*R*)-3-(4-chlorophenyl)-2-[(5-chloropyrimidin-2-yl)methyl]-4-fluoro-6-{2-hydroxy-1-[(3*R*)-3-hydroxypyrrolidin-1-yl]butan-2-yl}-3-[(3S)-oxolan-3-yloxy]-2,3-dihydro-1H-isoindol-1-one;

(3*R*)-3-(4-chlorophenyl)-2-[(5-chloropyrimidin-2-yl)methyl]-6-[1-(dimethylamino)-2-hydroxybutan-2-yl]-4-fluoro-3-[(3S)-oxolan-3-yloxy]-2,3-dihydro-1H-isoindol-1-one;

(3*R*)-3-(4-chlorophenyl)-2-[(5-chloropyrimidin-2-yl)methyl]-4-fluoro-6-[2-hydroxy-1-(piperazin-1-yl)butan-2-yl]-3-(2-hydroxyethoxy)-2,3-dihydro-1H-isoindol-1-one;

(3*R*)-3-(4-chlorophenyl)-2-[(5-chloropyrimidin-2-yl)methyl]-4-fluoro-6-[2-hydroxy-1-(4-methylpiperazin-1-yl)butan-2-yl]-3-(2-hydroxyethoxy)-2,3-dihydro-1H-isoindol-1-one;

1-({[(1*R*)-1-(4-chlorophenyl)-2-[(5-chloropyrimidin-2-yl)methyl]-7-fluoro-5-[2-hydroxy-1-(4-methylpiperazin-1-yl)butan-2-yl]-3-oxo-2,3-dihydro-1H-isoindol-1-yl]oxy}methyl)cyclopropane-1-carbonitrile;

1-({[(1*R*)-1-(4-chlorophenyl)-2-[(5-chloropyrimidin-2-yl)methyl]-7-fluoro-5-[2-hydroxy-1-(piperazin-1-yl)butan-2-yl]-3-oxo-2,3-dihydro-1H-isoindol-1-yl]oxy}methyl)cyclopropane-1-carbonitrile;

(3*R*)-3-(4-chlorophenyl)-2-[(5-chloropyrimidin-2-yl)methyl]-4-fluoro-3-[(3-fluorooxetan-3-yl)methoxy]-6-[2-hydroxy-1-(piperazin-1-yl)butan-2-yl]-2,3-dihydro-1H-isoindol-1-one;

(3*R*)-3-(4-chlorophenyl)-2-[(5-chloropyrimidin-2-yl)methyl]-4-fluoro-6-[1-(4-fluoropiperidin-4-yl)-1-hydroxypropyl]-3-[(3S)-oxolan-3-yloxy]-2,3-dihydro-1H-isoindol-1-one;

(3*R*)-3-(4-chlorophenyl)-2-[(5-chloropyrimidin-2-yl)methyl]-4-fluoro-6-[1-(4-fluoropiperidin-4-yl)-1-hydroxypropyl]-3-[cis-3-hydroxycyclobutoxy]-2,3-dihydro-1H-isoindol-1-one;

(3*R*)-3-(4-chlorophenyl)-2-[(5-chloropyrimidin-2-yl)methyl]-4-fluoro-6-[1-(4-fluoropiperidin-4-yl)-1-hydroxypropyl]-3-[(2R)-2-hydroxypropoxy]-2,3-dihydro-1H-isoindol-1-one;

(3*R*)-3-(4-chlorophenyl)-2-[(5-chloropyrimidin-2-yl)methyl]-4-fluoro-6-[1-(4-fluoropiperidin-4-yl)-1-hydroxypropyl]-3-methoxy-2,3-dihydro-1H-isoindol-1-one;

1-({[(1*R*)-1-(4-chlorophenyl)-2-[(5-chloropyrimidin-2-yl)methyl]-7-fluoro-5-[1-(4-fluoropiperidin-4-yl)-1-hydroxypropyl]-3-oxo-2,3-dihydro-1H-isoindol-1-yl]oxy}methyl)cyclopropane-1-carbonitrile;

6-{[(1*R*)-1-(4-chlorophenyl)-7-fluoro-5-[1-(4-fluoropiperidin-4-yl)-1-hydroxypropyl]-3-oxo-1-[(3*S*)-oxolan-3-yloxy]-2,3-dihydro-1H-isoindol-2-yl]methyl}pyridine-3-carbonitrile;

2-{[(1*R*)-1-(4-chlorophenyl)-7-fluoro-5-[1-(4-fluoropiperidin-4-yl)-1-hydroxypropyl]-3-oxo-1-[(3*S*)-oxolan-3-yloxy]-2,3-dihydro-1H-isoindol-2-yl]methyl}pyrimidine-5-carbonitrile;

(3*R*)-3-(4-chlorophenyl)-2-[(5-chloropyridin-2-yl)methyl]-4-fluoro-6-[1-(4-fluoropiperidin-4-yl)-1-hydroxypropyl]-3-[(3*S*)-oxolan-3-yloxy]-2,3-dihydro-1H-isoindol-1-one;

(3*R*)-3-(4-chlorophenyl)-2-[(5-chloropyridin-2-yl)methyl]-4-fluoro-6-[1-(4-fluoropiperidin-4-yl)-1-hydroxypropyl]-3-[(2*R*)-2-hydroxypropoxy]-2,3-dihydro-1H-isoindol-1-one;

(3R)-3-(4-chlorophenyl)-2-[(5-chloropyrimidin-2-yl)methyl]-4-fluoro-6-[(1S)-1-hydroxy-1-[1-(2-hydroxyethyl)piperidin-4-yl]propyl]-3-methoxy-2,3-dihydro-1H-isoindol-1-one;

(3R)-3-(4-chlorophenyl)-2-[(5-chloropyrimidin-2-yl)methyl]-4-fluoro-6-[(1S)-1-hydroxy-1-[1-(oxetan-3-yl)piperidin-4-yl]propyl]-3-methoxy-2,3-dihydro-1H-isoindol-1-one;

(3R)-3-(4-chlorophenyl)-2-[(5-chloropyrimidin-2-yl)methyl]-4-fluoro-6-[1-[4-fluoro-1-(oxetan-3-yl)piperidin-4-yl]-1-hydroxypropyl]-3-methoxy-2,3-dihydro-1H-isoindol-1-one;

(3*R*)-3-(4-chlorophenyl)-2-[(5-chloropyrimidin-2-yl)methyl]-4-fluoro-6-[(1*S*)-1-hydroxy-1-(1-methylpiperidin-4-yl)propyl]-3-methoxy-2,3-dihydro-1H-isoindol-1-one;

(3*R*)-3-(4-chlorophenyl)-2-[(5-chloropyrimidin-2-yl)methyl]-4-fluoro-6-[1-hydroxy-1-(1-methylpiperidin-4-yl)ethyl]-3-{[1-(hydroxymethyl)cyclopropyl]methoxy}-2,3-dihydro-1H-isoindol-1-one;

(3*R*)-3-(4-chlorophenyl)-2-[(5-chloropyridin-2-yl)methyl]-4-fluoro-6-[1-hydroxy-1-(1-methylpiperidin-4-yl)ethyl]-3-{[1-(hydroxymethyl)cyclopropyl]methoxy}-2,3-dihydro-1H-isoindol-1-one;

(3*R*)-3-(4-chlorophenyl)-2-[(5-chloropyrimidin-2-yl)methyl]-4-fluoro-6-[(1*S*)-1-hydroxy-1-(1-methylpiperidin-4-yl)propyl]-3-{[1-(hydroxymethyl)cyclopropyl]methoxy}-2,3-dihydro-1H-isoindol-1-one;

2-{[(1*R*)-1-(4-chlorophenyl)-7-fluoro-5-[(1*S*)-1-hydroxy-1-(1-methylpiperidin-4-yl)propyl]-3-oxo-1-[(3S)-oxolan-3-yloxy]-2,3-dihydro-1H-isoindol-2-yl]methyl}pyrimidine-5-carbonitrile;

(3*R*)-3-(4-chlorophenyl)-2-[(5-chloropyrimidin-2-yl)methyl]-4-fluoro-3-[(3-fluorooxetan-3-yl)methoxy]-6-[1-hydroxy-1-(1-methylpiperidin-4-yl)ethyl]-2,3-dihydro-1H-isoindol-1-one;

(3*R*)-3-(4-chlorophenyl)-2-[(5-chloropyrimidin-2-yl)methyl]-4-fluoro-6-[(1S)-1-hydroxy-1-(1-methylpiperidin-4-yl)propyl]-3-(2-hydroxyethoxy)-2,3-dihydro-1H-isoindol-1-one;

(3*R*)-3-(4-chlorophenyl)-2-[(5-chloropyrimidin-2-yl)methyl]-4-fluoro-6-[(1S)-1-hydroxy-1-(1-methylpiperidin-4-yl)propyl]-3-[cis-3-hydroxycyclobutoxy]-2,3-dihydro-1H-isoindol-1-one;

2-{[(1*R*)-1-(4-chlorophenyl)-7-fluoro-5-[1-(4-fluoro-1-methylpiperidin-4-yl)-1-hydroxypropyl]-3-oxo-1-[(3*S*)-oxolan-3-yloxy]-2,3-dihydro-1H-isoindol-2-yl]methyl}pyrimidine-5-carbonitrile;

(3*R*)-3-(4-chlorophenyl)-2-[(5-chloropyrimidin-2-yl)methyl]-4-fluoro-6-[(1*S*)-1-hydroxy-1-(1-methylpiperidin-4-yl)propyl]-3-[(2R)-2-hydroxypropoxy]-2,3-dihydro-1H-isoindol-1-one;

(3*R*)-3-(4-chlorophenyl)-2-[(5-chloropyrimidin-2-yl)methyl]-4-fluoro-6-[1-(4-fluoro-1-methylpiperidin-4-yl)-1-hydroxypropyl]-3-methoxy-2,3-dihydro-1H-isoindol-1-one;

1-({[(1*R*)-1-(4-chlorophenyl)-2-[(5-chloropyrimidin-2-yl)methyl]-7-fluoro-5-[1-(4-fluoro-1-methylpiperidin-4-yl)-1-hydroxypropyl]-3-oxo-2,3-dihydro-1H-isoindol-1-yl]oxy}methyl)cyclopropane-1-carbonitrile;

(3*R*)-3-(4-chlorophenyl)-2-[(5-chloropyrimidin-2-yl)methyl]-4-fluoro-6-[1-(4-fluoro-1-methylpiperidin-4-yl)-1-hydroxypropyl]-3-(2-hydroxyethoxy)-2,3-dihydro-1H-isoindol-1-one;

(3*R*)-3-(4-chlorophenyl)-2-[(5-chloropyrimidin-2-yl)methyl]-4-fluoro-6-[(1*R*)-1-hydroxy-1-(1-methylpiperidin-4-yl)propyl]-3-methoxy-2,3-dihydro-1H-isoindol-1-one;

(3*R*)-3-(4-chlorophenyl)-2-[(5-chloropyrimidin-2-yl)methyl]-4-fluoro-6-[(1R)-1-hydroxy-1-(1-methylpiperidin-4-yl)propyl]-3-[(3*S*)-oxolan-3-yloxy]-2,3-dihydro-1H-isoindol-1-one;

2-[(5-chloro-3-hydroxypyridin-2-yl)methyl]-3-(4-chlorophenyl)-4-fluoro-6-[(1*S*)-1-hydroxy-1-(1-methylpiperidin-4-yl)propyl]-3-[(3*S*)-oxolan-3-yloxy]-2,3-dihydro-1H-isoindol-1-one;

(3*R*)-3-(4-chlorophenyl)-2-[(5-chloropyrimidin-2-yl)methyl]-4-fluoro-6-[1-(4-fluoro-1-methylpiperidin-4-yl)-1-hydroxypropyl]-3-[cis-3-hydroxycyclobutoxy]-2,3-dihydro-1H-isoindol-1-one;

(3*R*)-3-(4-chlorophenyl)-2-[(5-chloropyrimidin-2-yl)methyl]-4-fluoro-6-[1-(4-fluoro-1-methylpiperidin-4-yl)-1-hydroxypropyl]-3-[(3*S*)-oxolan-3-yloxy]-2,3-dihydro-1H-isoindol-1-one;

(3*R*)-3-(4-chlorophenyl)-2-[(5-chloropyrimidin-2-yl)methyl]-4-fluoro-6-[1-(4-fluoro-1-methylpiperidin-4-yl)-1-hydroxypropyl]-3-[(2*R*)-2-hydroxypropoxy]-2,3-dihydro-1H-isoindol-1-one;

2-{[(1*R*)-1-(4-chlorophenyl)-1-[(1-cyanocyclopropyl)methoxy]-7-fluoro-5-[1-(4-fluoro-1-methylpiperidin-4-yl)-1-hydroxypropyl]-3-oxo-2,3-dihydro-1H-isoindol-2-yl]methyl}pyrimidine-5-carbonitrile;

2-{[(1*R*)-1-(4-chlorophenyl)-7-fluoro-5-[1-(4-fluoro-1-methylpiperidin-4-yl)-1-hydroxypropyl]-1-methoxy-3-oxo-2,3-dihydro-1H-isoindol-2-yl]methyl}pyrimidine-5-carbonitrile;

2-{[(1R)-1-(4-chlorophenyl)-7-fluoro-1-({1-[hydroxydideuteromethyl]cyclopropyl}dideuteromethoxy)-5-(2-hydroxybutan-2-yl)-3-oxo-2,3-dihydro-1H-isoindol-2-yl]methyl}pyrimidine-5-carbonitrile;

(3R)-3-(4-chlorophenyl)-2-[(5-chloropyrimidin-2-yl)methyl]-4-fluoro-6-[1-(4-fluorooxan-4-yl)-1-hydroxyethyl]-3-(2-hydroxyethoxy)-2,3-dihydro-1H-isoindol-1-one;

6-{[(1R)-1-(4-chlorophenyl)-7-fluoro-1-[(2S)-3-fluoro-2-hydroxypropoxy]-5-[1-(4-fluorooxan-4-yl)-1-hydroxyethyl]-3-oxo-2,3-dihydro-1H-isoindol-2-yl]methyl}pyridine-3-carbonitrile; and

(3R)-3-(4-chlorophenyl)-2-[(5-chloropyrimidin-2-yl)methyl]-4-fluoro-6-[1-(4-fluoro-1-methylpiperidin-4-yl)-1-hydroxypropyl]-3-[2-hydroxy(1,1,2,2-tetradeutero)ethoxy]-2,3-dihydro-1H-isoindol-1-one.

22. A compound for use in medicine according to claim 1, or a tautomer or a solvate or a pharmaceutically acceptable salt thereof, wherein the compound is selected from:

(3R)-3-(4-chlorophenyl)-2-[(5-chloropyrimidin-2-yl)methyl]-4-fluoro-6-[2-hydroxy-1-(4-methylpiperazin-1-yl)butan-2-yl]-3-[(3S)-oxolan-3-yloxy]-2,3-dihydro-1H-isoindol-1-one;
(3R)-3-(4-chlorophenyl)-2-[(5-chloropyrimidin-2-yl)methyl]-4-fluoro-6-[1-(4-fluoro-1-methylpiperidin-4-yl)-1-hydroxypropyl]-3-methoxy-2,3-dihydro-1H-isoindol-1-one;
1-({[(1R)-1-(4-chlorophenyl)-2-[(5-chloropyrimidin-2-yl)methyl]-7-fluoro-5-[1-(4-fluoro-1-methylpiperidin-4-yl)-1-hydroxypropyl]-3-oxo-2,3-dihydro-1H-isoindol-1-yl]oxy}methyl)cyclopropane-1-carbonitrile;

(3R)-3-(4-chlorophenyl)-2-[(5-chloropyrimidin-2-yl)methyl]-4-fluoro-6-[1-(4-fluoro-1-methylpiperidin-4-yl)-1-hydroxypropyl]-3-[cis-3-hydroxycyclobutoxy]-2,3-dihydro-1H-isoindol-1-one; and
(3R)-3-(4-chlorophenyl)-2-[(5-chloropyrimidin-2-yl)methyl]-4-fluoro-6-[1-(4-fluoro-1-methylpiperidin-4-yl)-1-hydroxypropyl]-3-[(2R)-2-hydroxypropoxy]-2,3-dihydro-1H-isoindol-1-one.

23. A combination comprising a compound of formula (I) as defined in any one of claims 1 to 22 with one or more (e.g. 1 or 2) other therapeutic agents (e.g. anticancer agents).

24. A combination according to claim 23, wherein the one or more other therapeutic agents are selected from groups (i) to (xlix) as defined herein.

25. A pharmaceutical composition comprising a compound of formula (I) as defined in any one of claims 1 to 22 or a combination as defined in claim 23 or 24.

26. A pharmaceutical composition, wherein the composition comprises a compound of formula (I) as defined in any one of claims 1 to 22, one or more other therapeutic agents (e.g. anticancer agents), and a pharmaceutically acceptable carrier.

27. A compound as defined in any one of claims 1 to 22, a combination according to claim 23 or 24, or a pharmaceutical composition according to claim 25 or 26 for use in therapy.

28. A compound as defined in any one of claims 1 to 22, a combination according to claim 23 or 24, or a pharmaceutical composition according to claim 25 or 26 for use in the prophylaxis or treatment of a disease state or condition mediated by MDM2-p53.

29. A compound as defined in any one of claims 1 to 22, a combination according to claim 23 or 24, or a pharmaceutical composition according to claim 25 or 26 for use in the prophylaxis or treatment of a disease state or condition as described herein.

30. A compound as defined in any one of claims 1 to 22, a combination according to claim 23 or 24, or a pharmaceutical composition according to claim 25 or 26 for use in the prophylaxis or treatment of cancer.

31. A compound as defined in any one of claims 1 to 22, a combination according to claim 23 or 24, or a pharmaceutical composition according to claim 25 or 26 for use in the prophylaxis or treatment of cancer according to claim 27, wherein the cancer is:

- leukemia;
- leukemia selected from acute myeloid leukemia (AML), acute lymphocytic leukemia (ALL), chronic lymphocytic leukemia (CLL) or chronic myeloid leukemia (CML);
- lymphoma;
- lymphoma selected from Burkitt lymphoma, Hodgkin lymphoma, non-Hodgkin lymphoma or diffuse large B-cell lymphoma; or

- a tumour of the brain, cancer of the skin, cancer of the lung, cancer of the gastrointestinal tract, osteosarcoma, liposarcoma, Ewing's sarcoma, soft tissue sarcoma, oesophageal cancer, colorectal cancer, breast cancer, lung cancer, brain cancer or a paediatric cancer;
- colon cancer, mesothelioma, fibrosarcoma, melanoma or liver cancer.

32. The use of a compound as defined in any one of claims 1 to 22, a combination according to claim 23 or 24, or a pharmaceutical composition according to claim 25 or 26 for the manufacture of a medicament for use in the prophylaxis or treatment of a disease state or condition as described herein.

33. A compound as defined in any one of claims 1 to 22, or a pharmaceutical composition according to claim 25 or 26 for use in the prophylaxis or treatment of cancer, wherein the compound is used in combination with one or more other compounds or therapies.

34. A compound as defined in any one of claims 1 to 22 for use in inhibiting the interaction between MDM2 protein with p53.