(12) INTERNATIONAL APPLICATION PUBLISHED UNDER THE PATENT COOPERATION TREATY (PCT)

(19) World Intellectual Property Organization
International Bureau

(43) International Publication Date
06 April 2023 (06.04.2023)

WIPO | PCT

(10) International Publication Number
WO 2023/053015 A1

(51) International Patent Classification:
C07D 471/04 (2006.01) *A61P 25/28* (2006.01)
A61K 31/4375 (2006.01)

(21) International Application Number:
PCT/IB2022/059214

(22) International Filing Date:
28 September 2022 (28.09.2022)

(25) Filing Language: English

(26) Publication Language: English

(30) Priority Data:
P2100338 29 September 2021 (29.09.2021) HU

(71) Applicant: **RICHTER GEDEON NYRT.** [HU/HU]; Gyömröi út 19-21., 1103 Budapest (HU).

(72) Inventors: **SZABÓ, György**; Jókai Mór utca 121., 2234 Maglód (HU). **POTOR, Attila**; Bajcsy Zsilinszky u. 5., 2721 Pilis (HU). **ERDÉLYI, Péter**; Gergely u. 104/A, 1103 Budapest (HU). **BATA, Imre**; Frankel Leó út 7., 1027 Budapest (HU). **TÚRÓS, György István**; Diófa u. 19., 2014 Csobánka (HU). **KAPUS, Gábor László**; Napsugár u. 4., 2119 Pécel (HU). **ÉLIÁS, Olivér**; Tóth Ágoston utca 18., 8700 Marcali (HU).

(81) Designated States *(unless otherwise indicated, for every kind of national protection available)*: AE, AG, AL, AM, AO, AT, AU, AZ, BA, BB, BG, BH, BN, BR, BW, BY, BZ, CA, CH, CL, CN, CO, CR, CU, CV, CZ, DE, DJ, DK, DM, DO, DZ, EC, EE, EG, ES, FI, GB, GD, GE, GH, GM, GT, HN, HR, HU, ID, IL, IN, IQ, IR, IS, IT, JM, JO, JP, KE, KG, KH, KN, KP, KR, KW, KZ, LA, LC, LK, LR, LS, LU, LY, MA, MD, ME, MG, MK, MN, MW, MX, MY, MZ, NA, NG, NI, NO, NZ, OM, PA, PE, PG, PH, PL, PT, QA, RO, RS, RU, RW, SA, SC, SD, SE, SG, SK, SL, ST, SV, SY, TH, TJ, TM, TN, TR, TT, TZ, UA, UG, US, UZ, VC, VN, WS, ZA, ZM, ZW.

(84) Designated States *(unless otherwise indicated, for every kind of regional protection available)*: ARIPO (BW, GH, GM, KE, LR, LS, MW, MZ, NA, RW, SD, SL, ST, SZ, TZ, UG, ZM, ZW), Eurasian (AM, AZ, BY, KG, KZ, RU, TJ, TM), European (AL, AT, BE, BG, CH, CY, CZ, DE, DK, EE, ES, FI, FR, GB, GR, HR, HU, IE, IS, IT, LT, LU, LV, MC, MK, MT, NL, NO, PL, PT, RO, RS, SE, SI, SK, SM, TR), OAPI (BF, BJ, CF, CG, CI, CM, GA, GN, GQ, GW, KM, ML, MR, NE, SN, TD, TG).

Declarations under Rule 4.17:
— *as to applicant's entitlement to apply for and be granted a patent (Rule 4.17(ii))*

Published:
— *with international search report (Art. 21(3))*
— *in black and white; the international application as filed contained color or greyscale and is available for download from PATENTSCOPE*

(54) Title: BICYCLIC AMINE DERIVATIVES AS GABAA α5 RECEPTOR MODULATORS

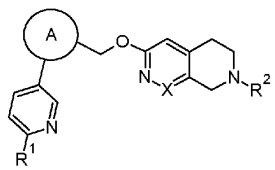

(I)

(57) Abstract: The present invention provides compounds of formula (I) and/or salts thereof and/or stereoisomers thereof and/or enantiomers thereof and/or racemates thereof and/or diastereomers thereof and/or biologically active metabolites thereof and/or prodrugs thereof and/or solvates thereof and/or hydrates thereof and/or polymorphs thereof having affinity and selectivity for the gamma-aminobutyric acid A receptor subunit alpha 5 and act as $GABA_A$ α5 positive allosteric modulators, thereby useful in the treatment or prevention of diseases related to the $GABA_A$ α5 receptor, process for the preparation and intermediates of the preparation process thereof, pharmaceutical compositions comprising them alone or in combination with one or more other active ingredients and their use as medicaments.

WO 2023/053015 A1