In one aspect, there is provided a compound, or a therapeutically acceptable salt thereof, wherein the compound chosen from:

4-(4-((4'-chloro-1,1'-biphenyl-2-yl)methyl)piperazin-1-yl)-2-((4-methoxybenzyl)oxy)-N-((3-nitro-4-((tetrahydro-2H-pyran-4-ylmethyl)amino)phenyl)sulfonyl)benzamide;

2-[(2-amino-1,3-thiazol-4-yl)methoxy]-4-(4-{[2-(4-chlorophenyl)-4,4-dimethylcyclohex-1-en-1-yl]methyl}piperazin-1-yl)-N-({3-nitro-4-[(1-tetrahydro-2H-pyran-4-ylpiperidin-4-yl)amino]phenyl}sulfonyl)benzamide;

tert-butyl 4-[(5-(4-{[2-(4-chlorophenyl)-4,4-dimethylcyclohex-1-en-1-yl]methyl}piperazin-1-yl)-2-{[({4-[(1-methylpiperidin-4-yl)amino]-3-nitrophenyl}sulfonyl)amino]carbonyl}phenoxy)methyl]-1,3-thiazol-2-ylcarbamate;

2-[(2-amino-1,3-thiazol-4-yl)methoxy]-4-(4-{[2-(4-chlorophenyl)-4,4-dimethylcyclohex-1-en-1-yl]methyl}piperazin-1-yl)-N-({4-[(1-methylpiperidin-4-yl)amino]-3-nitrophenyl}sulfonyl)benzamide;

2-[(2-chlorophenyl)amino]-4-(4-{[2-(4-chlorophenyl)-4,4-dimethylcyclohex-1-en-1-yl]methyl}piperazin-1-yl)-N-({3-nitro-4-[(1-tetrahydro-2H-pyran-4-ylpiperidin-4-yl)amino]phenyl}sulfonyl)benzamide;

2-[(2-chlorophenyl)amino]-4-(4-{[2-(4-chlorophenyl)-4,4-dimethylcyclohex-1-en-1-yl]methyl}piperazin-1-yl)-N-({4-[(1-methylpiperidin-4-yl)amino]-3-nitrophenyl}sulfonyl)benzamide; and

2-(6-aminopyridin-3-yl)-4-(4-{[2-(4-chlorophenyl)-4,4-dimethylcyclohex-1-en-1-yl]methyl}piperazin-1-yl)-N-({3-nitro-4-[(1-tetrahydro-2H-pyran-4-ylpiperidin-4-yl)amino]phenyl}sulfonyl)benzamide.

In one aspect, there is provided a composition for use in treating bladder cancer, brain cancer, breast cancer, bone marrow cancer, cervical cancer, chronic lymphocytic leukemia, colorectal cancer, esophageal cancer, hepatocellular cancer, lymphoblastic leukemia, follicular lymphoma, a lymphoid malignancy of T-cell or B-cell origin, melanoma, myelogenous leukemia, myeloma, oral cancer, ovarian cancer, non-small cell lung cancer, prostate cancer, small cell lung cancer or spleen cancer, said composition comprising an excipient and a therapeutically effective amount of the compound or therapeutically acceptable salt as described herein.

In one aspect, there is provided the use of a compound or therapeutically acceptable salt as disclosed herein for the manufacture of a medicament for treating bladder cancer, brain cancer, breast cancer, bone marrow cancer, cervical cancer, chronic lymphocytic leukemia, colorectal cancer, esophageal cancer, hepatocellular cancer, lymphoblastic leukemia, follicular lymphoma, a lymphoid malignancy of T-cell or B-cell origin, melanoma, myelogenous leukemia, myeloma, oral cancer, ovarian cancer, non-small cell lung cancer, prostate cancer, small cell lung cancer or spleen cancer in a patient.

In one aspect, there is provided the use of a compound or therapeutically acceptable salt as disclosed herein, and one additional therapeutic agent or more than one additional therapeutic agent, for the manufacture of a medicament for treating bladder cancer, brain cancer, breast cancer, bone marrow cancer, cervical cancer, chronic lymphocytic leukemia, colorectal cancer, esophageal cancer, hepatocellular cancer, lymphoblastic leukemia, follicular lymphoma, a lymphoid malignancy of T-cell or B-cell origin, melanoma, myelogenous leukemia, myeloma, oral cancer, ovarian cancer, non-small cell lung cancer, prostate cancer, small cell lung cancer or spleen cancer in a patient.

WHAT IS CLAIMED IS:

1. A compound having Formula (I)

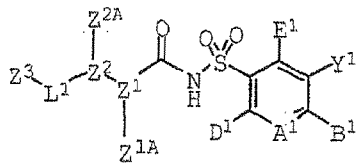

(I),

or a therapeutically acceptable salt, prodrug or salt of prodrug thereof, wherein

A^1 is N or $C(A^2)$;

A^2 is H, R^1, OR^1, SR^1, $S(O)R^1$, SO_2R^1, $C(O)R^1$, $C(O)OR^1$, $OC(O)R^1$, NHR^1, $N(R^1)_2$, $C(O)NHR^1$, $C(O)N(R^1)_2$, $NHC(O)R^1$, $NR^1C(O)R^1$, $NHC(O)OR^1$, $NR^1C(O)OR^1$, $NHC(O)NH_2$, $NHC(O)NHR^1$, $NHC(O)N(R^1)_2$, $NR^1C(O)NHR^1$, $NR^1C(O)N(R^1)_2$, SO_2NH_2, SO_2NHR^1, $SO_2N(R^1)_2$, $NHSO_2R^1$, $NR^1SO_2R^1$, $NHSO_2NHR^1$, $NHSO_2N(R^1)_2$, $NR^1SO_2NHR^1$, $NR^1SO_2N(R^1)_2$, $C(O)NHNOH$, $C(O)NHNOR^1$, $C(O)NHSO_2R^1$, $C(NH)NH_2$, $C(NH)NHR^1$, $C(NH)N(R^1)_2$ $NHSO_2NHR^1$, $NHSO_2N(CH_3)R^1$, $N(CH_3)SO_2N(CH_3)R^1$, F, Cl, Br, I, CN, NO_2, N_3, OH, C(O)H, CHNOH, $CH(NOCH_3)$, CF_3, C(O)OH, $C(O)NH_2$ or $C(O)OR^{1A}$;

B^1 is H, R^1, OR^1, SR^1, $S(O)R^1$, SO_2R^1, $C(O)R^1$, $C(O)OR^1$, $OC(O)R^1$, NHR^1, $N(R^1)_2$, $C(O)NHR^1$, $C(O)N(R^1)_2$, $NHC(O)R^1$, $NR^1C(O)R^1$, $NHC(O)OR^1$, $NR^1C(O)OR^1$, $NHC(O)NH_2$, $NHC(O)NHR^1$, $NHC(O)N(R^1)_2$, $NR^1C(O)NHR^1$, $NR^1C(O)N(R^1)_2$, SO_2NH_2, SO_2NHR^1, $SO_2N(R^1)_2$, $NHSO_2R^1$, $NR^1SO_2R^1$, $NHSO_2NHR^1$, $NHSO_2N(R^1)_2$, $NR^1SO_2NHR^1$, $NR^1SO_2N(R^1)_2$, $C(O)NHNOH$, $C(O)NHNOR^1$, $C(O)NHSO_2R^1$, $C(NH)NH_2$, $C(NH)NHR^1$, $C(NH)N(R^1)_2$ $NHSO_2NHR^1$, $NHSO_2N(CH_3)R^1$, $N(CH_3)SO_2N(CH_3)R^1$, F, Cl, Br, I, CN, NO_2, N_3, OH, C(O)H, CHNOH, $CH(NOCH_3)$, CF_3, C(O)OH, $C(O)NH_2$ or $C(O)OR^{1A}$;

D^1 is H, R^1, OR^1, SR^1, $S(O)R^1$, SO_2R^1, $C(O)R^1$, $C(O)OR^1$, $OC(O)R^1$, NHR^1, $N(R^1)_2$, $C(O)NHR^1$, $C(O)N(R^1)_2$, $NHC(O)R^1$, $NR^1C(O)R^1$, $NHC(O)OR^1$, $NR^1C(O)OR^1$, $NHC(O)NH_2$, $NHC(O)NHR^1$, $NHC(O)N(R^1)_2$, $NR^1C(O)NHR^1$, $NR^1C(O)N(R^1)_2$, SO_2NH_2, SO_2NHR^1, $SO_2N(R^1)_2$, $NHSO_2R^1$, $NR^1SO_2R^1$, $NHSO_2NHR^1$, $NHSO_2N(R^1)_2$, $NR^1SO_2NHR^1$, $NR^1SO_2N(R^1)_2$, $C(O)NHNOH$, $C(O)NHNOR^1$, $C(O)NHSO_2R^1$, $C(NH)NH_2$, $C(NH)NHR^1$, $C(NH)N(R^1)_2$ $NHSO_2NHR^1$, $NHSO_2N(CH_3)R^1$, $N(CH_3)SO_2N(CH_3)R^1$, F, Cl, Br, I, CN, NO_2, N_3, OH, C(O)H, CHNOH, $CH(NOCH_3)$, CF_3, C(O)OH, $C(O)NH_2$ or $C(O)OR^{1A}$;

E^1 is H, R^1, OR^1, SR^1, $S(O)R^1$, SO_2R^1, $C(O)R^1$, $C(O)OR^1$, $OC(O)R^1$, NHR^1, $N(R^1)_2$, $C(O)NHR^1$, $C(O)N(R^1)_2$, $NHC(O)R^1$, $NR^1C(O)R^1$, $NHC(O)OR^1$, $NR^1C(O)OR^1$, $NHC(O)NH_2$, $NHC(O)NHR^1$, $NHC(O)N(R^1)_2$, $NR^1C(O)NHR^1$, $NR^1C(O)N(R^1)_2$, SO_2NH_2, SO_2NHR^1, $SO_2N(R^1)_2$, $NHSO_2R^1$, $NR^1SO_2R^1$, $NHSO_2NHR^1$, $NHSO_2N(R^1)_2$, $NR^1SO_2NHR^1$, $NR^1SO_2N(R^1)_2$, $C(O)NHNOH$, $C(O)NHNOR^1$, $C(O)NHSO_2R^1$, $C(NH)NH_2$, $C(NH)NHR^1$, $C(NH)N(R^1)_2$ $NHSO_2NHR^1$, $NHSO_2N(CH_3)R^1$, $N(CH_3)SO_2N(CH_3)R^1$, F, Cl, Br, I, CN, NO_2, N_3, OH, C(O)H, CHNOH, $CH(NOCH_3)$, CF_3, C(O)OH, $C(O)NH_2$ or $C(O)OR^{1A}$; and

Y^1 is H, CN, NO_2, C(O)OH, F, Cl, Br, I, CF_3, OCF_3, CF_2CF_3, OCF_2CF_3, R^{17}, OR^{17}, $C(O)R^{17}$, $C(O)OR^{17}$, SR^{17}, SO_2R^{17}, NH_2, NHR^{17}, $N(R^{17})_2$, $NHC(O)R^{17}$, $C(O)NH_2$, $C(O)NHR^{17}$, $C(O)N(R^{17})_2$, $NHS(O)R^{17}$ or $NHSO_2R^{17}$; or

E^1 and Y^1, together with the atoms to which they are attached, are benzene, naphthylene, heteroarene cycloalkane, cycloalkene, heterocycloalkane or heterocycloalkene; and

A^2, B^1, and D^1 are independently selected H, R^1, OR^1, SR^1, $S(O)R^1$, SO_2R^1, $C(O)R^1$, $C(O)OR^1$, $OC(O)R^1$, NHR^1, $N(R^1)_2$, $C(O)NHR^1$, $C(O)N(R^1)_2$, $NHC(O)R^1$, $NR^1C(O)R^1$, $NHC(O)OR^1$, $NR^1C(O)OR^1$, $NHC(O)NH_2$, $NHC(O)NHR^1$, $NHC(O)N(R^1)_2$, $NR^1C(O)NHR^1$, $NR^1C(O)N(R^1)_2$, SO_2NH_2, SO_2NHR^1, $SO_2N(R^1)_2$, $NHSO_2R^1$, $NR^1SO_2R^1$, $NHSO_2NHR^1$, $NHSO_2N(R^1)_2$, $NR^1SO_2NHR^1$, $NR^1SO_2N(R^1)_2$,

C(O)NHNOH, C(O)NHNOR^1, C(O)NHSO$_2$R^1, C(NH)NH$_2$, C(NH)NHR^1, C(NH)N(R^1)$_2$ NHSO$_2$NHR^1, NHSO$_2$N(CH$_3$)R^1, N(CH$_3$)SO$_2$N(CH$_3$)R^1, F, Cl, Br, I, CN, NO$_2$, N$_3$, OH, C(O)H, CHNOH, CH(NOCH$_3$), CF$_3$, C(O)OH, C(O)NH$_2$ or C(O)OR^{1A}; or

Y^1 and B^1, together with the atoms to which they are attached, are benzene, naphthylene, heteroarene cycloalkane, cycloalkene, heterocycloalkane or heterocycloalkene; and

A^2, D^1, and E^1 are independently selected H, R^1, OR^1, SR^1, S(O)R^1, SO$_2$R^1, C(O)R^1, C(O)OR^1, OC(O)R^1, NHR^1, N(R^1)$_2$, C(O)NHR^1, C(O)N(R^1)$_2$, NHC(O)R^1, NR^{1}C(O)R^1, NHC(O)OR^1, NR^{1}C(O)OR^1, NHC(O)NH$_2$, NHC(O)NHR^1, NHC(O)N(R^1)$_2$, NR^{1}C(O)NHR^1, NR^{1}C(O)N(R^1)$_2$, SO$_2$NH$_2$, SO$_2$NHR^1, SO$_2$N(R^1)$_2$, NHSO$_2$R^1, NR^{1}SO$_2$R^1, NHSO$_2$NHR^1, NHSO$_2$N(R^1)$_2$, NR^{1}SO$_2$NHR^1, NR^{1}SO$_2$N(R^1)$_2$, C(O)NHNOH, C(O)NHNOR^1, C(O)NHSO$_2$R^1, C(NH)NH$_2$, C(NH)NHR^1, C(NH)N(R^1)$_2$ NHSO$_2$NHR^1, NHSO$_2$N(CH$_3$)R^1, N(CH$_3$)SO$_2$N(CH$_3$)R^1, F, Cl, Br, I, CN, NO$_2$, N$_3$, OH, C(O)H, CHNOH, CH(NOCH$_3$), CF$_3$, C(O)OH, C(O)NH$_2$ or C(O)OR^{1A}; or

A^2 and B^1, together with the atoms to which they are attached, are benzene, naphthylene, heteroarene cycloalkane, cycloalkene, heterocycloalkane or heterocycloalkene; and

D^1, E^1, and Y^1 are independently selected H, R^1, OR^1, SR^1, S(O)R^1, SO$_2$R^1, C(O)R^1, C(O)OR^1, OC(O)R^1, NHR^1, N(R^1)$_2$, C(O)NHR^1, C(O)N(R^1)$_2$, NHC(O)R^1, NR^{1}C(O)R^1, NHC(O)OR^1, NR^{1}C(O)OR^1, NHC(O)NH$_2$, NHC(O)NHR^1, NHC(O)N(R^1)$_2$, NR^{1}C(O)NHR^1, NR^{1}C(O)N(R^1)$_2$, SO$_2$NH$_2$, SO$_2$NHR^1, SO$_2$N(R^1)$_2$, NHSO$_2$R^1, NR^{1}SO$_2$R^1, NHSO$_2$NHR^1, NHSO$_2$N(R^1)$_2$, NR^{1}SO$_2$NHR^1, NR^{1}SO$_2$N(R^1)$_2$, C(O)NHNOH, C(O)NHNOR^1, C(O)NHSO$_2$R^1, C(NH)NH$_2$, C(NH)NHR^1, C(NH)N(R^1)$_2$ NHSO$_2$NHR^1, NHSO$_2$N(CH$_3$)R^1, N(CH$_3$)SO$_2$N(CH$_3$)R^1, F, Cl, Br, I, CN, NO$_2$, N$_3$, OH, C(O)H, CHNOH, CH(NOCH$_3$), CF$_3$, C(O)OH, C(O)NH$_2$ or C(O)OR^{1A}; or

A^2 and D^1, together with the atoms to which they are attached, are benzene, naphthalene, heteroarene, cycloalkane, cycloalkene, heterocycloalkane or heterocycloalkene; and

B^1, E^1, and Y^1 are independently selected H, R^1, OR^1, SR^1, $S(O)R^1$, SO_2R^1, $C(O)R^1$, $C(O)OR^1$, $OC(O)R^1$, NHR^1, $N(R^1)_2$, $C(O)NHR^1$, $C(O)N(R^1)_2$, $NHC(O)R^1$, $NR^1C(O)R^1$, $NHC(O)OR^1$, $NR^1C(O)OR^1$, $NHC(O)NH_2$, $NHC(O)NHR^1$, $NHC(O)N(R^1)_2$, $NR^1C(O)NHR^1$, $NR^1C(O)N(R^1)_2$, SO_2NH_2, SO_2NHR^1, $SO_2N(R^1)_2$, $NHSO_2R^1$, $NR^1SO_2R^1$, $NHSO_2NHR^1$, $NHSO_2N(R^1)_2$, $NR^1SO_2NHR^1$, $NR^1SO_2N(R^1)_2$, $C(O)NHNOH$, $C(O)NHNOR^1$, $C(O)NHSO_2R^1$, $C(NH)NH_2$, $C(NH)NHR^1$, $C(NH)N(R^1)_2$ $NHSO_2NHR^1$, $NHSO_2N(CH_3)R^1$, $N(CH_3)SO_2N(CH_3)R^1$, F, Cl, Br, I, CN, NO_2, N_3, OH, C(O)H, CHNOH, $CH(NOCH_3)$, CF_3, C(O)OH, $C(O)NH_2$ or $C(O)OR^{1A}$;

R^1 is R^2, R^3, R^4 or R^5;

R^{1A} is cycloalkyl, cycloalkenyl or cycloalkynyl;

R^2 is phenyl, which is unfused or fused with benzene, heteroarene or R^{2A}; R^{2A} is cycloalkane or heterocycloalkane;

R^3 is heteroaryl, which is unfused or fused with benzene, heteroarene or R^{3A}; R^{3A} is cycloalkane or heterocycloalkane;

R^4 is cycloalkyl, cycloalkenyl, heterocycloalkyl or heterocycloalkenyl, each of which is unfused or fused with benzene, heteroarene or R^{4A}; R^{4A} is cycloalkane, cycloalkene, heterocycloalkane or heterocycloalkene;

R^5 is alkyl, alkenyl or alkynyl, each of which is unsubstituted or substituted with one or two or three of independently selected R^6, $NC(R^{6A})(R^{6B})$, R^7, OR^7, SR^7, $S(O)R^7$, SO_2R^7, NHR^7, $N(R^7)_2$, $C(O)R^7$, $C(O)NH_2$, $C(O)NHR^7$, $C(O)N(R^7)_2$, $NHC(O)R^7$, $NR^7C(O)R^7$, $NHSO_2R^7$, $NHC(O)OR^7$, SO_2NH_2, SO_2NHR^7, $SO_2N(R^7)_2$, $NHC(O)NH_2$, $NHC(O)NHR^7$, $NHC(O)CH(CH_3)NHC(O)CH(CH_3)NH_2$, $NHC(O)CH(CH_3)NHC(O)CH(CH_3)NHR^1$, OH, (O), C(O)OH, N_3, CN, NH_2, CF_3, CF_2CF_3, F, Cl, Br or I;

R^6 is C_2-C_5-spiroalkyl, each of which is unsubstituted or substituted with OH, (O), N_3, CN, CF_3, CF_2CF_3, F, Cl, Br, I, NH_2, $NH(CH_3)$ or $N(CH_3)_2$;

R^{6A} and R^{6B} are independently selected alkyl or, together with the N to which they are attached, R^{6C};

R^{6C} is aziridin-1-yl, azetidin-1-yl, pyrrolidin-1-yl or piperidin-1-yl, each having one CH_2 moiety unreplaced or replaced with O, C(O), CNOH, $CNOCH_3$, S, S(O), SO_2 or NH;

R^7 is R^8, R^9, R^{10} or R^{11};

R^8 is phenyl, which is unfused or fused with benzene, heteroarene or R^{8A}; R^{8A} is cycloalkane, cycloalkene, heterocycloalkane or heterocycloalkene;

R^9 is heteroaryl, which is unfused or fused with benzene, heteroarene or R^{9A}; R^{9A} is cycloalkane, cycloalkene, heterocycloalkane or heterocycloalkene;

R^{10} is cycloalkyl, cycloalkenyl, heterocycloalkyl or heterocycloalkenyl each of which is unfused or fused with benzene, heteroarene or R^{10A}; R^{10A} is cycloalkane, cycloalkene, heterocycloalkane or heterocycloalkene;

R^{11} is alkyl, alkenyl or alkynyl, each of which is unsubstituted or substituted with one or two or three of independently selected R^{12}, OR^{12}, SR^{12}, $S(O)R^{12}$, SO_2R^{12}, $C(O)R^{12}$, $CO(O)R^{12}$, $OC(O)R^{12}$, $OC(O)OR^{12}$, NH_2, NHR^{12}, $N(R^{12})_2$, $NHC(O)R^{12}$, $NR^{12}C(O)R^{12}$, $NHS(O)_2R^{12}$, $NR^{12}S(O)_2R^{12}$, $NHC(O)OR^{12}$, $NR^{12}C(O)OR^{12}$, $NHC(O)NH_2$, $NHC(O)NHR^{12}$, $NHC(O)N(R^{12})_2$, $NR^{12}C(O)NHR^{12}$, $NR^{12}C(O)N(R^{12})_2$, $C(O)NH_2$, $C(O)NHR^{12}$, $C(O)N(R^{12})_2$, C(O)NHOH, $C(O)NHOR^{12}$, $C(O)NHSO_2R^{12}$, $C(O)NR^{12}SO_2R^{12}$, SO_2NH_2, SO_2NHR^{12}, $SO_2N(R^{12})_2$, C(O)H, C(O)OH, $C(N)NH_2$, $C(N)NHR^{12}$, $C(N)N(R^{12})_2$, CNOH, $CNOCH_3$, OH, (O), CN, N_3, NO_2, CF_3, CF_2CF_3, OCF_3, OCF_2CF_3, F, Cl, Br or I;

R^{12} is R^{13}, R^{14}, R^{15} or R^{16};

R^{13} is phenyl, which is unfused or fused with benzene, heteroarene or R^{13A}; R^{13A} is cycloalkane, cycloalkene, heterocycloalkane or heterocycloalkene;

R^{14} is heteroaryl, which is unfused or fused with benzene, heteroarene or R^{14A}; R^{14A} is cycloalkane, cycloalkene, heterocycloalkane or heterocycloalkene;

R^{15} is cycloalkane, cycloalkene, heterocycloalkane or heterocycloalkene, each of which is unfused or fused with benzene, heteroarene or R^{15A}; R^{15A} is cycloalkane, cycloalkene, heterocycloalkane or heterocycloalkene;

R^{16} is alkyl, alkenyl or alkynyl;

R^{17} is R^{18}, R^{19}, R^{20} or R^{21};

R^{18} is phenyl, which is unfused or fused with benzene, heteroarene or R^{18A}; R^{18A} is cycloalkane, cycloalkene, heterocycloalkane or heterocycloalkene;

R^{19} is heteroaryl, which is unfused or fused with benzene, heteroarene or R^{19A}; R^{19A} is cycloalkane, cycloalkene, heterocycloalkane or heterocycloalkene;

R^{20} is cycloalkyl, cycloalkenyl, heterocycloalkyl or heterocycloalkenyl each of which is unfused or fused with benzene, heteroarene or R^{20A}; R^{20A} is cycloalkane, cycloalkene, heterocycloalkane or heterocycloalkene;

R^{21} is alkyl, alkenyl or alkynyl, each of which is unsubstituted or substituted with one or two or three of independently selected R^{22}, OR^{22}, SR^{22}, $S(O)R^{22}$, SO_2R^{22}, $C(O)R^{22}$, $CO(O)R^{22}$, $OC(O)R^{22}$, $OC(O)OR^{22}$, NH_2, NHR^{22}, $N(R^{22})_2$, $NHC(O)R^{22}$, $NR^{22}C(O)R^{22}$, $NHS(O)_2R^{22}$, $NR^{22}S(O)_2R^{22}$, $NHC(O)OR^{22}$, $NR^{22}C(O)OR^{22}$, $NHC(O)NH_2$, $NHC(O)NHR^{22}$, $NHC(O)N(R^{22})_2$, $NR^{22}C(O)NHR^{22}$, $NR^{22}C(O)N(R^{22})_2$, $C(O)NH_2$, $C(O)NHR^{22}$, $C(O)N(R^{22})_2$, C(O)NHOH, $C(O)NHOR^{22}$, $C(O)NHSO_2R^{22}$, $C(O)NR^{22}SO_2R^{22}$, SO_2NH_2, SO_2NHR^{22}, $SO_2N(R^{22})_2$, C(O)H, C(O)OH, $C(N)NH_2$, $C(N)NHR^{22}$, $C(N)N(R^{22})_2$, CNOH, $CNOCH_3$, OH, (O), CN, N_3, NO_2, CF_3, CF_2CF_3, OCF_3, OCF_2CF_3, F, Cl, Br or I;

R^{22} is R^{23}, R^{24} or R^{25};

R^{23} is phenyl, which is unfused or fused with benzene, heteroarene or R^{23A}; R^{23A} is cycloalkane, cycloalkene, heterocycloalkane or heterocycloalkene;

R^{24} is heteroarene, which is unfused or fused with benzene, heteroarene or R^{24A};

R^{24A} is cycloalkane, cycloalkene, heterocycloalkane or heterocycloalkene;

R^{25} is cycloalkyl, cycloalkenyl, heterocycloalkyl or heterocycloalkenyl each of which is unfused or fused with benzene, heteroarene or R^{25A}; R^{25A} is cycloalkane, cycloalkene, heterocycloalkane or heterocycloalkene;

Z^1 is R^{26} or R^{27};

Z^2 is R^{28}, R^{29} or R^{30};

Z^{1A} and Z^{2A} are both absent or are taken together to form CH_2, CH_2CH_2 or Z^{12A};

Z^{12A} is C_2-C_6-alkylene having one or two CH_2 moieties replaced by NH, $N(CH_3)$, S, S(O) or SO_2;

L^1 is a R^{37}, OR^{37}, SR^{37}, $S(O)R^{37}$, SO_2R^{37}, $C(O)R^{37}$, $CO(O)R^{37}$, $OC(O)R^{37}$, $OC(O)OR^{37}$, NHR^{37}, C(O)NH, $C(O)NR^{37}$, $C(O)NHOR^{37}$, $C(O)NHSO_2R^{37}$, SO_2NH, SO_2NHR^{37}, C(N)NH, $C(N)NHR^{37}$;

R^{26} is phenylene, which is unfused or fused with benzene or heteroarene or R^{26A}; R^{26A} is cycloalkane, cycloalkene, heterocycloalkane or heterocycloalkene;

R^{27} is heteroarylene, which is unfused or fused with benzene or heteroarene or R^{27A}; R^{27A} is cycloalkane, cycloalkene, heterocycloalkane or heterocycloalkene;

R^{28} is phenylene, which is unfused or fused with benzene, heteroarene or R^{28A}; R^{28A} is cycloalkane, cycloalkene, heterocycloalkane or heterocycloalkene;

R^{29} is heteroarylene, which is unfused or fused with benzene or heteroarene or R^{29A}; R^{29A} is cycloalkane, cycloalkene, heterocycloalkane or heterocycloalkene ;

R^{30} is cycloalkylene, cycloalkenylene, heterocycloalkylene or heterocycloalkenylene, each of which is unfused or fused with benzene, heteroarene or R^{30A}; R^{30A} is cycloalkane, cycloalkene, heterocycloalkane or heterocycloalkene;

R^{37} is a bond or R^{37A};

R^{37A} is alkylene, alkenylene, or alkynylene, each of which is unsubstituted or substituted with one or two or three independently selected R^{37B}, OR^{37B}, SR^{37B},

$S(O)R^{37B}$, SO_2R^{37B}, $C(O)R^{37B}$, $CO(O)R^{37B}$, $OC(O)R^{37B}$, $OC(O)OR^{37B}$, NH_2, NHR^{37B}, $N(R^{37B})_2$, $NHC(O)R^{37B}$, $NR^{37B}C(O)R^{37B}$, $NHS(O)_2R^{37B}$, $NR^{37B}S(O)_2R^{37B}$, $NHC(O)OR^{37B}$, $NR^{37B}C(O)OR^{37B}$, $NHC(O)NH_2$, $NHC(O)NHR^{37B}$, $NHC(O)N(R^{37B})_2$, $NR^{37B}C(O)NHR^{37B}$, $NR^{37B}C(O)N(R^{37B})_2$, $C(O)NH_2$, $C(O)NHR^{37B}$, $C(O)N(R^{37B})_2$, C(O)NHOH, $C(O)NHOR^{37B}$, $C(O)NHSO_2R^{37B}$, $C(O)NR^{37B}SO_2R^{37B}$, SO_2NH_2, SO_2NHR^{37B}, $SO_2N(R^{37B})_2$, C(O)H, C(O)OH, $C(N)NH_2$, $C(N)NHR^{37B}$, $C(N)N(R^{37B})_2$, CNOH, $CNOCH_3$, OH, (O), CN, N_3, NO_2, CF_3, CF_2CF_3, OCF_3, OCF_2CF_3, F, Cl, Br and I substituents;

R^{37B} is alkyl, alkenyl, alkynyl, phenyl, heteroaryl, cycloalkyl, cycloalkenyl, heterocycloalkyl, or heterocycloalkenyl;

Z^3 is R^{38}, R^{39} or R^{40};

R^{38} is phenyl, which is unfused or fused with benzene, heteroarene or R^{38A}; R^{38A} is cycloalkane, cycloalkene, heterocycloalkane or heterocycloalkene;

R^{39} is heteroaryl, which is unfused or fused with benzene, heteroarene or R^{39A}; R^{39A} is cycloalkane, cycloalkene, heterocycloalkane or heterocycloalkene;

R^{40} is cycloalkyl, cycloalkenyl, heterocycloalkyl or heterocycloalkenyl, each of which is unfused or fused with benzene, heteroarene or R^{40A}; R^{40A} is cycloalkane, cycloalkene, heterocycloalkane or heterocycloalkene;

wherein the moieties represented by R^{26} and R^{27} are substituted (i.e., if Z^{1A} and Z^{2A} are absent) or further substituted (i.e., if Z^{1A} and Z^{2A} are present) with one or two or three or four of independently selected R^{41}, OR^{41}, SR^{41}, $S(O)R^{41}$, SO_2R^{41}, $C(O)R^{41}$, $CO(O)R^{41}$, $OC(O)R^{41}$, $OC(O)OR^{41}$, NH_2, NHR^{41}, $N(R^{41})_2$, $NHC(O)R^{41}$, $NR^{41}C(O)R^{41}$, $NHS(O)_2R^{41}$, $NR^{41}S(O)_2R^{41}$, $NHC(O)OR^{41}$, $NR^{41}C(O)OR^{41}$, $NHC(O)NH_2$, $NHC(O)NHR^{41}$, $NHC(O)N(R^{41})_2$, $NR^{41}C(O)NHR^{41}$, $NR^{41}C(O)N(R^{41})_2$, $C(O)NH_2$, $C(O)NHR^{41}$, $C(O)N(R^{41})_2$, C(O)NHOH, $C(O)NHOR^{41}$, $C(O)NHSO_2R^{41}$, $C(O)NR^{41}SO_2R^{41}$, SO_2NH_2, SO_2NHR^{41}, $SO_2N(R^{41})_2$, C(O)H, C(O)OH, $C(N)NH_2$,

$C(N)NHR^{41}$, $C(N)N(R^{41})_2$, CNOH, $CNOCH_3$, OH, (O), CN, N_3, NO_2, CF_3, CF_2CF_3, OCF_3, OCF_2CF_3, F, Cl, Br or I;

R^{41} is R^{42}, R^{43}, R^{44} or R^{45};

R^{42} is phenyl, which is unfused or fused with benzene, heteroarene or R^{42A}; R^{42A} is cycloalkane, cycloalkene, heterocycloalkane or heterocycloalkene;

R^{43} is heteroaryl, which is unfused or fused with benzene, heteroarene or R^{43A}; R^{43A} is cycloalkane, cycloalkene, heterocycloalkane or heterocycloalkene;

R^{44} is cycloalkyl, cycloalkenyl, heterocycloalkyl or heterocycloalkenyl, each of which is unfused or fused with benzene, heteroarene or R^{44A}; R^{44A} is cycloalkane, cycloalkene, heterocycloalkane or heterocycloalkene;

R^{45} is alkyl, alkenyl or alkynyl, each of which is unsubstituted or substituted with one or two or three of independently selected R^{46}, OR^{46}, SR^{46}, $S(O)R^{46}$, SO_2R^{46}, $C(O)R^{46}$, $CO(O)R^{46}$, $OC(O)R^{46}$, $OC(O)OR^{46}$, NH_2, NHR^{46}, $N(R^{46})_2$, $NHC(O)R^{46}$, $NR^{46}C(O)R^{46}$, $NHS(O)_2R^{46}$, $NR^{46}S(O)_2R^{46}$, $NHC(O)OR^{46}$, $NR^{46}C(O)OR^{46}$, $NHC(O)NH_2$, $NHC(O)NHR^{46}$, $NHC(O)N(R^{46})_2$, $NR^{46}C(O)NHR^{46}$, $NR^{46}C(O)N(R^{46})_2$, $C(O)NH_2$, $C(O)NHR^{46}$, $C(O)N(R^{46})_2$, C(O)NHOH, $C(O)NHOR^{46}$, $C(O)NHSO_2R^{46}$, $C(O)NR^{46}SO_2R^{46}$, SO_2NH_2, SO_2NHR^{46}, $SO_2N(R^{46})_2$, C(O)H, C(O)OH, $C(N)NH_2$, $C(N)NHR^{46}$, $C(N)N(R^{46})_2$, CNOH, $CNOCH_3$, OH, (O), CN, N_3, NO_2, CF_3, CF_2CF_3, OCF_3, OCF_2CF_3, F, Cl, Br or I;

R^{46} is alkyl, alkenyl, alkynyl, R^{47}, R^{48} or R^{49};

R^{47} is phenyl, which is unfused or fused with benzene, heteroarene or R^{47A}; R^{47A} is cycloalkane, cycloalkene, heterocycloalkane or heterocycloalkene;

R^{48} is heteroaryl, which is unfused or fused with benzene, heteroarene or R^{48A}; R^{48A} is cycloalkane, cycloalkene, heterocycloalkane or heterocycloalkene;

R^{49} is cycloalkyl, cycloalkenyl, heterocycloalkyl or heterocycloalkenyl, each of which is unfused or fused with benzene, heteroarene or R^{49A}; R^{49A} is cycloalkane, cycloalkene, heterocycloalkane or heterocycloalkene;

wherein the moieties represented by R^{42}, R^{42A}, R^{43}, R^{43A}, R^{44}, R^{44A}, R^{47}, R^{47A}, R^{48}, R^{48A}, R^{49}, and R^{49A} are independently substituted with one or two or three or four of independently selected R^{50}, OR^{50}, SR^{50}, $S(O)R^{50}$, SO_2R^{50}, $C(O)R^{50}$, $CO(O)R^{50}$, $OC(O)R^{50}$, $OC(O)OR^{50}$, NH_2, NHR^{50}, $N(R^{50})_2$, $NHC(O)R^{50}$, $NR^{50}C(O)R^{50}$, $NHS(O)_2R^{50}$, $NR^{50}S(O)_2R^{50}$, $NHC(O)OR^{50}$, $NR^{50}C(O)OR^{50}$, $NHC(O)NH_2$, $NHC(O)NHR^{50}$, $NHC(O)N(R^{50})_2$, $NR^{50}C(O)NHR^{50}$, $NR^{50}C(O)N(R^{50})_2$, $C(O)NH_2$, $C(O)NHR^{50}$, $C(O)N(R^{50})_2$, C(O)NHOH, $C(O)NHOR^{50}$, $C(O)NHSO_2R^{50}$, $C(O)NR^{50}SO_2R^{50}$, SO_2NH_2, SO_2NHR^{50}, $SO_2N(R^{50})_2$, C(O)H, C(O)OH, $C(N)NH_2$, $C(N)NHR^{50}$, $C(N)N(R^{50})_2$, CNOH, $CNOCH_3$, OH, (O), CN, N_3, NO_2, CF_3, CF_2CF_3, OCF_3, OCF_2CF_3, F, Cl, Br or I;

R^{50} is R^{51}, R^{52}, R^{53} or R^{54};

R^{51} is phenyl, which is unfused or fused with benzene, heteroarene or R^{51A}; R^{51A} is cycloalkane, cycloalkene, heterocycloalkane or heterocycloalkene;

R^{52} is heteroaryl, which is unfused or fused with benzene, heteroarene or R^{52A}; R^{52A} is cycloalkane, cycloalkene, heterocycloalkane or heterocycloalkene;

R^{53} is cycloalkyl, cycloalkenyl, heterocycloalkyl or heterocycloalkenyl, each of which is unfused or fused with benzene, heteroarene or R^{53A}; R^{53A} is cycloalkane, cycloalkene, heterocycloalkane or heterocycloalkene;

R^{54} is alkyl, alkenyl or alkynyl, each of which is unsubstituted or substituted with one or two or three of independently selected R^{55}, OR^{55}, SR^{55}, $S(O)R^{55}$, SO_2R^{55}, $C(O)R^{55}$, $CO(O)R^{55}$, $OC(O)R^{55}$, $OC(O)OR^{55}$, NH_2, NHR^{55}, $N(R^{55})_2$, $NHC(O)R^{55}$, $NR^{55}C(O)R^{55}$, $NHS(O)_2R^{55}$, $NR^{55}S(O)_2R^{55}$, $NHC(O)OR^{55}$, $NR^{55}C(O)OR^{55}$, $NHC(O)NH_2$, $NHC(O)NHR^{55}$, $NHC(O)N(R^{55})_2$, $NR^{55}C(O)NHR^{55}$, $NR^{55}C(O)N(R^{55})_2$, $C(O)NH_2$, $C(O)NHR^{55}$, $C(O)N(R^{55})_2$, C(O)NHOH, $C(O)NHOR^{55}$, $C(O)NHSO_2R^{55}$, $C(O)NR^{55}SO_2R^{55}$, SO_2NH_2, SO_2NHR^{55}, $SO_2N(R^{55})_2$, C(O)H, C(O)OH, $C(N)NH_2$, $C(N)NHR^{55}$, $C(N)N(R^{55})_2$, CNOH, $CNOCH_3$, OH, (O), CN, N_3, NO_2, CF_3, CF_2CF_3, OCF_3, OCF_2CF_3, F, Cl, Br or I;

R^{55} is alkyl, alkenyl, alkynyl, phenyl, heteroaryl, cycloalkyl, cycloalkenyl, heterocycloalkyl or heterocycloalkenyl; and

wherein each foregoing cyclic moiety is independently unsubstituted, further unsubstituted, substituted or further substituted with one or two or three or four or five of independently selected R^{57A}, R^{57}, OR^{57}, SR^{57}, $S(O)R^{57}$, SO_2R^{57}, $C(O)R^{57}$, $CO(O)R^{57}$, $OC(O)R^{57}$, $OC(O)OR^{57}$, NH_2, NHR^{57}, $N(R^{57})_2$, $NHC(O)R^{57}$, $NR^{57}C(O)R^{57}$, $NHS(O)_2R^{57}$, $NR^{57}S(O)_2R^{57}$, $NHC(O)OR^{57}$, $NR^{57}C(O)OR^{57}$, $NHC(O)NH_2$, $NHC(O)NHR^{57}$, $NHC(O)N(R^{57})_2$, $NR^{57}C(O)NHR^{57}$, $NR^{57}C(O)N(R^{57})_2$, $C(O)NH_2$, $C(O)NHR^{57}$, $C(O)N(R^{57})_2$, C(O)NHOH, $C(O)NHOR^{57}$, $C(O)NHSO_2R^{57}$, $C(O)NR^{57}SO_2R^{57}$, SO_2NH_2, SO_2NHR^{57}, $SO_2N(R^{57})_2$, C(O)H, C(O)OH, $C(N)NH_2$, $C(N)NHR^{57}$, $C(N)N(R^{57})_2$, CNOH, $CNOCH_3$, OH, (O), CN, N_3, NO_2, CF_3, CF_2CF_3, OCF_3, OCF_2CF_3, F, Cl, Br or I;

R^{57A} is spirocyclyl;

R^{57} is R^{58}, R^{59}, R^{60} or R^{61};

R^{58} is phenyl, which is unfused or fused with benzene, heteroarene or R^{58A}; R^{58A} is cycloalkane, cycloalkene, heterocycloalkane or heterocycloalkene;

R^{59} is heteroaryl, which is unfused or fused with benzene, heteroarene or R^{59A}; R^{59A} is cycloalkane, cycloalkene, heterocycloalkane or heterocycloalkene;

R^{60} is cycloalkyl, cycloalkenyl, heterocycloalkyl or heterocycloalkenyl, each of which is unfused or fused with benzene, heteroarene or R^{60A}; R^{60A} is cycloalkane, cycloalkene, heterocycloalkane or heterocycloalkene;

R^{61} is alkyl, alkenyl or alkynyl, each of which is unsubstituted or substituted with one or two or three of independently selected R^{62}, OR^{62}, SR^{62}, $S(O)R^{62}$, SO_2R^{62}, $C(O)R^{62}$, $CO(O)R^{62}$, $OC(O)R^{62}$, $OC(O)OR^{62}$, NH_2, NHR^{62}, $N(R^{62})_2$, $NHC(O)R^{62}$, $NR^{62}C(O)R^{62}$, $NHS(O)_2R^{62}$, $NR^{62}S(O)_2R^{62}$, $NHC(O)OR^{62}$, $NR^{62}C(O)OR^{62}$, $NHC(O)NH_2$, $NHC(O)NHR^{62}$, $NHC(O)N(R^{62})_2$, $NR^{62}C(O)NHR^{62}$, $NR^{62}C(O)N(R^{62})_2$, $C(O)NH_2$, $C(O)NHR^{62}$, $C(O)N(R^{62})_2$, C(O)NHOH, $C(O)NHOR^{62}$, $C(O)NHSO_2R^{62}$,

$C(O)NR^{62}SO_2R^{62}$, SO_2NH_2, SO_2NHR^{62}, $SO_2N(R^{62})_2$, C(O)H, C(O)OH, $C(N)NH_2$, $C(N)NHR^{62}$, $C(N)N(R^{62})_2$, CNOH, $CNOCH_3$, OH, (O), CN, N_3, NO_2, CF_3, CF_2CF_3, OCF_3, OCF_2CF_3, F, Cl, Br or I;

R^{62} is R^{63}, R^{64}, R^{65} or R^{66};

R^{63} is phenyl, which is unfused or fused with benzene, heteroarene or R^{63A}; R^{63A} is cycloalkane, cycloalkene, heterocycloalkane or heterocycloalkene;

R^{64} is heteroaryl, which is unfused or fused with benzene, heteroarene or R^{64A}; R^{64A} is cycloalkane, cycloalkene, heterocycloalkane or heterocycloalkene;

R^{65} is cycloalkyl, cycloalkenyl, heterocycloalkyl or heterocycloalkenyl, each of which is unfused or fused with benzene, heteroarene or R^{65A}; R^{65A} is cycloalkane, cycloalkene, heterocycloalkane or heterocycloalkene;

R^{66} is alkyl, alkenyl or alkenyl, each of which is unsubstituted or substituted with one or two or three of independently selected R^{67}, OR^{67}, SR^{67}, $S(O)R^{67}$, SO_2R^{67}, $C(O)R^{67}$, $CO(O)R^{67}$, $OC(O)R^{67}$, $OC(O)OR^{67}$, NH_2, NHR^{67}, $N(R^{67})_2$, $NHC(O)R^{67}$, $NR^{67}C(O)R^{67}$, $NHS(O)_2R^{67}$, $NR^{67}S(O)_2R^{67}$, $NHC(O)OR^{67}$, $NR^{67}C(O)OR^{67}$, $NHC(O)NH_2$, $NHC(O)NHR^{67}$, $NHC(O)N(R^{67})_2$, $NR^{67}C(O)NHR^{67}$, $NR^{67}C(O)N(R^{67})_2$, $C(O)NH_2$, $C(O)NHR^{67}$, $C(O)N(R^{67})_2$, C(O)NHOH, $C(O)NHOR^{67}$, $C(O)NHSO_2R^{67}$, $C(O)NR^{67}SO_2R^{67}$, SO_2NH_2, SO_2NHR^{67}, $SO_2N(R^{67})_2$, C(O)H, C(O)OH, $C(N)NH_2$, $C(N)NHR^{67}$, $C(N)N(R^{67})_2$, CNOH, $CNOCH_3$, OH, (O), CN, N_3, NO_2, CF_3, CF_2CF_3, OCF_3, OCF_2CF_3, F, Cl, Br or I substituents;

R^{67} is alkyl, alkenyl, alkynyl, phenyl, heteroaryl, cycloalkyl, cycloalkenyl, heterocycloalkyl or heterocycloalkenyl;

wherein the moieties represented by R^{57A}, R^{58}, R^{59}, R^{60}, R^{63}, R^{64}, R^{65}, and R^{67} are unsubstituted or substituted with one or two or three or four of independently selected R^{68}, OR^{68}, SR^{68}, $S(O)R^{68}$, SO_2R^{68}, $C(O)R^{68}$, $CO(O)R^{68}$, $OC(O)R^{68}$, $OC(O)OR^{68}$, NH_2, NHR^{68}, $N(R^{68})_2$, $NHC(O)R^{68}$, $NR^{68}C(O)R^{68}$, $NHS(O)_2R^{68}$, $NR^{68}S(O)_2R^{68}$, $NHC(O)OR^{68}$, $NR^{68}C(O)OR^{68}$, $NHC(O)NH_2$, $NHC(O)NHR^{68}$, $NHC(O)N(R^{68})_2$,

$NR^{68}C(O)NHR^{68}$, $NR^{68}C(O)N(R^{68})_2$, $C(O)NH_2$, $C(O)NHR^{68}$, $C(O)N(R^{68})_2$, $C(O)NHOH$, $C(O)NHOR^{68}$, $C(O)NHSO_2R^{68}$, $C(O)NR^{68}SO_2R^{68}$, SO_2NH_2, SO_2NHR^{68}, $SO_2N(R^{68})_2$, C(O)H, C(O)OH, $C(N)NH_2$, $C(N)NHR^{68}$, $C(N)N(R^{68})_2$, CNOH, $CNOCH_3$, OH, (O), CN, N_3, NO_2, CF_3, CF_2CF_3, OCF_3, OCF_2CF_3, F, Cl, Br or I;

R^{68} is R^{69}, R^{70}, R^{71} or R^{72};

R^{69} is phenyl, which is unfused or fused with benzene, heteroarene or R^{69A}; R^{69A} is cycloalkane, cycloalkene, heterocycloalkane or heterocycloalkene;

R^{70} is heteroaryl, which is unfused or fused with benzene, heteroarene or R^{70A}; R^{70A} is cycloalkane, cycloalkene, heterocycloalkane or heterocycloalkene;

R^{71} is cycloalkyl, cycloalkenyl, heterocycloalkyl or heterocycloalkenyl, each of which is unfused or fused with benzene, heteroarene or R^{71A}; R^{71A} is cycloalkane, cycloalkene, heterocycloalkane or heterocycloalkene;

R^{72} is alkyl, alkenyl or alkenyl, each of which is unsubstituted or substituted with one or two or three of independently selected R^{73}, OR^{73}, SR^{73}, $S(O)R^{73}$, SO_2R^{73}, $C(O)R^{73}$, $CO(O)R^{73}$, $OC(O)R^{73}$, $OC(O)OR^{73}$, NH_2, NHR^{73}, $N(R^{73})_2$, $NHC(O)R^{73}$, $NR^{73}C(O)R^{73}$, $NHS(O)_2R^{73}$, $NR^{73}S(O)_2R^{73}$, $NHC(O)OR^{73}$, $NR^{73}C(O)OR^{73}$, $NHC(O)NH_2$, $NHC(O)NHR^{73}$, $NHC(O)N(R^{73})_2$, $NR^{73}C(O)NHR^{73}$, $NR^{73}C(O)N(R^{73})_2$, $C(O)NH_2$, $C(O)NHR^{73}$, $C(O)N(R^{73})_2$, $C(O)NHOH$, $C(O)NHOR^{73}$, $C(O)NHSO_2R^{73}$, $C(O)NR^{73}SO_2R^{73}$, SO_2NH_2, SO_2NHR^{73}, $SO_2N(R^{73})_2$, C(O)H, C(O)OH, $C(N)NH_2$, $C(N)NHR^{73}$, $C(N)N(R^{73})_2$, CNOH, $CNOCH_3$, OH, (O), CN, N_3, NO_2, CF_3, CF_2CF_3, OCF_3, OCF_2CF_3, F, Cl, Br or I;

R^{73} is alkyl, alkenyl, alkenyl, phenyl, heteroaryl, cycloalkyl, cycloalkenyl, heterocycloalkyl or heterocycloalkenyl; and

the moieties represented by R^{69}, R^{70}, and R^{71} are unsubstituted or substituted with one or two or three or four of independently selected NH_2, $C(O)NH_2$, C(O)NHOH, SO_2NH_2, CF_3, CF_2CF_3, C(O)H, C(O)OH, $C(N)NH_2$, OH, (O), CN, N_3, NO_2, CF_3, CF_2CF_3, OCF_3, OCF_2CF_3, F, Cl, Br or I.

2. A compound having Formula (II)

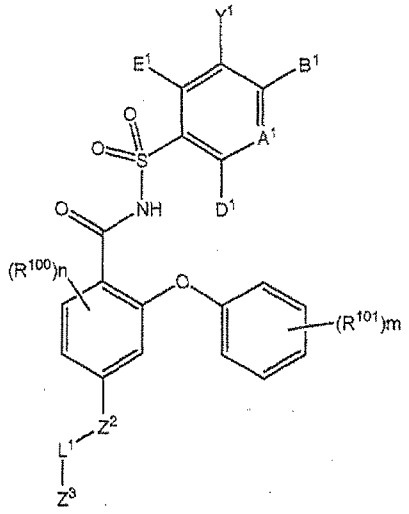

(II),

or a therapeutically acceptable salt, prodrug or salt of prodrug thereof ,

wherein

R^{100} is as described for substituents on R^{26};

n is 0, 1, 2, or 3;

R^{101} is as described for substituents on R^{42};

m is 1, 2, 3, 4, or 5;

A^1 is N or $C(A^2)$;

A^2 is H, R^1, OR^1, SR^1, $S(O)R^1$, SO_2R^1, $C(O)R^1$, $C(O)OR^1$, $OC(O)R^1$, NHR^1, $N(R^1)_2$, $C(O)NHR^1$, $C(O)N(R^1)_2$, $NHC(O)R^1$, $NR^1C(O)R^1$, $NHC(O)OR^1$, $NR^1C(O)OR^1$, $NHC(O)NH_2$, $NHC(O)NHR^1$, $NHC(O)N(R^1)_2$, $NR^1C(O)NHR^1$, $NR^1C(O)N(R^1)_2$, SO_2NH_2, SO_2NHR^1, $SO_2N(R^1)_2$, $NHSO_2R^1$, $NR^1SO_2R^1$, $NHSO_2NHR^1$, $NHSO_2N(R^1)_2$, $NR^1SO_2NHR^1$, $NR^1SO_2N(R^1)_2$, C(O)NHNOH, $C(O)NHNOR^1$, $C(O)NHSO_2R^1$, $C(NH)NH_2$, $C(NH)NHR^1$, $C(NH)N(R^1)_2$ $NHSO_2NHR^1$, $NHSO_2N(CH_3)R^1$, $N(CH_3)SO_2N(CH_3)R^1$, F, Cl, Br, I, CN, NO_2, N_3, OH, C(O)H, CHNOH, $CH(NOCH_3)$, CF_3, C(O)OH, $C(O)NH_2$ or $C(O)OR^{1A}$;

B^1 is H, R^1, OR^1, SR^1, $S(O)R^1$, SO_2R^1, $C(O)R^1$, $C(O)OR^1$, $OC(O)R^1$, NHR^1, $N(R^1)_2$, $C(O)NHR^1$, $C(O)N(R^1)_2$, $NHC(O)R^1$, $NR^1C(O)R^1$, $NHC(O)OR^1$, $NR^1C(O)OR^1$, $NHC(O)NH_2$, $NHC(O)NHR^1$, $NHC(O)N(R^1)_2$, $NR^1C(O)NHR^1$, $NR^1C(O)N(R^1)_2$, SO_2NH_2,

SO_2NHR^1, $SO_2N(R^1)_2$, $NHSO_2R^1$, $NR^1SO_2R^1$, $NHSO_2NHR^1$, $NHSO_2N(R^1)_2$, $NR^1SO_2NHR^1$, $NR^1SO_2N(R^1)_2$, C(O)NHNOH, $C(O)NHNOR^1$, $C(O)NHSO_2R^1$, $C(NH)NH_2$, $C(NH)NHR^1$, $C(NH)N(R^1)_2$ $NHSO_2NHR^1$, $NHSO_2N(CH_3)R^1$, $N(CH_3)SO_2N(CH_3)R^1$, F, Cl, Br, I, CN, NO_2, N_3, OH, C(O)H, CHNOH, $CH(NOCH_3)$, CF_3, C(O)OH, $C(O)NH_2$ or $C(O)OR^{1A}$;

D^1 is H, R^1, OR^1, SR^1, $S(O)R^1$, SO_2R^1, $C(O)R^1$, $C(O)OR^1$, $OC(O)R^1$, NHR^1, $N(R^1)_2$, $C(O)NHR^1$, $C(O)N(R^1)_2$, $NHC(O)R^1$, $NR^1C(O)R^1$, $NHC(O)OR^1$, $NR^1C(O)OR^1$, $NHC(O)NH_2$, $NHC(O)NHR^1$, $NHC(O)N(R^1)_2$, $NR^1C(O)NHR^1$, $NR^1C(O)N(R^1)_2$, SO_2NH_2, SO_2NHR^1, $SO_2N(R^1)_2$, $NHSO_2R^1$, $NR^1SO_2R^1$, $NHSO_2NHR^1$, $NHSO_2N(R^1)_2$, $NR^1SO_2NHR^1$, $NR^1SO_2N(R^1)_2$, C(O)NHNOH, $C(O)NHNOR^1$, $C(O)NHSO_2R^1$, $C(NH)NH_2$, $C(NH)NHR^1$, $C(NH)N(R^1)_2$ $NHSO_2NHR^1$, $NHSO_2N(CH_3)R^1$, $N(CH_3)SO_2N(CH_3)R^1$, F, Cl, Br, I, CN, NO_2, N_3, OH, C(O)H, CHNOH, $CH(NOCH_3)$, CF_3, C(O)OH, $C(O)NH_2$ or $C(O)OR^{1A}$;

E^1 is H, R^1, OR^1, SR^1, $S(O)R^1$, SO_2R^1, $C(O)R^1$, $C(O)OR^1$, $OC(O)R^1$, NHR^1, $N(R^1)_2$, $C(O)NHR^1$, $C(O)N(R^1)_2$, $NHC(O)R^1$, $NR^1C(O)R^1$, $NHC(O)OR^1$, $NR^1C(O)OR^1$, $NHC(O)NH_2$, $NHC(O)NHR^1$, $NHC(O)N(R^1)_2$, $NR^1C(O)NHR^1$, $NR^1C(O)N(R^1)_2$, SO_2NH_2, SO_2NHR^1, $SO_2N(R^1)_2$, $NHSO_2R^1$, $NR^1SO_2R^1$, $NHSO_2NHR^1$, $NHSO_2N(R^1)_2$, $NR^1SO_2NHR^1$, $NR^1SO_2N(R^1)_2$, C(O)NHNOH, $C(O)NHNOR^1$, $C(O)NHSO_2R^1$, $C(NH)NH_2$, $C(NH)NHR^1$, $C(NH)N(R^1)_2$ $NHSO_2NHR^1$, $NHSO_2N(CH_3)R^1$, $N(CH_3)SO_2N(CH_3)R^1$, F, Cl, Br, I, CN, NO_2, N_3, OH, C(O)H, CHNOH, $CH(NOCH_3)$, CF_3, C(O)OH, $C(O)NH_2$ or $C(O)OR^{1A}$; and

Y^1 is H, CN, NO_2, C(O)OH, F, Cl, Br, I, CF_3, OCF_3, CF_2CF_3, OCF_2CF_3, R^{17}, OR^{17}, $C(O)R^{17}$, $C(O)OR^{17}$, SR^{17}, SO_2R^{17}, NH_2, NHR^{17}, $N(R^{17})_2$, $NHC(O)R^{17}$, $C(O)NH_2$, $C(O)NHR^{17}$, $C(O)N(R^{17})_2$, $NHS(O)R^{17}$ or $NHSO_2R^{17}$; or

E^1 and Y^1, together with the atoms to which they are attached, are benzene, naphthylene, heteroarene cycloalkane, cycloalkene, heterocycloalkane or heterocycloalkene; and

A^2, B^1, and D^1 are independently selected H, R^1, OR^1, SR^1, $S(O)R^1$, SO_2R^1, $C(O)R^1$, $C(O)OR^1$, $OC(O)R^1$, NHR^1, $N(R^1)_2$, $C(O)NHR^1$, $C(O)N(R^1)_2$, $NHC(O)R^1$, $NR^1C(O)R^1$,

$NHC(O)OR^1$, $NR^1C(O)OR^1$, $NHC(O)NH_2$, $NHC(O)NHR^1$, $NHC(O)N(R^1)_2$, $NR^1C(O)NHR^1$, $NR^1C(O)N(R^1)_2$, SO_2NH_2, SO_2NHR^1, $SO_2N(R^1)_2$, $NHSO_2R^1$, $NR^1SO_2R^1$, $NHSO_2NHR^1$, $NHSO_2N(R^1)_2$, $NR^1SO_2NHR^1$, $NR^1SO_2N(R^1)_2$, C(O)NHNOH, $C(O)NHNOR^1$, $C(O)NHSO_2R^1$, $C(NH)NH_2$, $C(NH)NHR^1$, $C(NH)N(R^1)_2$ $NHSO_2NHR^1$, $NHSO_2N(CH_3)R^1$, $N(CH_3)SO_2N(CH_3)R^1$, F, Cl, Br, I, CN, NO_2, N_3, OH, C(O)H, CHNOH, $CH(NOCH_3)$, CF_3, C(O)OH, $C(O)NH_2$ or $C(O)OR^{1A}$; or

Y^1 and B^1, together with the atoms to which they are attached, are benzene, naphthylene, heteroarene cycloalkane, cycloalkene, heterocycloalkane or heterocycloalkene; and

A^2, D^1, and E^1 are independently selected H, R^1, OR^1, SR^1, $S(O)R^1$, SO_2R^1, $C(O)R^1$, $C(O)OR^1$, $OC(O)R^1$, NHR^1, $N(R^1)_2$, $C(O)NHR^1$, $C(O)N(R^1)_2$, $NHC(O)R^1$, $NR^1C(O)R^1$, $NHC(O)OR^1$, $NR^1C(O)OR^1$, $NHC(O)NH_2$, $NHC(O)NHR^1$, $NHC(O)N(R^1)_2$, $NR^1C(O)NHR^1$, $NR^1C(O)N(R^1)_2$, SO_2NH_2, SO_2NHR^1, $SO_2N(R^1)_2$, $NHSO_2R^1$, $NR^1SO_2R^1$, $NHSO_2NHR^1$, $NHSO_2N(R^1)_2$, $NR^1SO_2NHR^1$, $NR^1SO_2N(R^1)_2$, C(O)NHNOH, $C(O)NHNOR^1$, $C(O)NHSO_2R^1$, $C(NH)NH_2$, $C(NH)NHR^1$, $C(NH)N(R^1)_2$ $NHSO_2NHR^1$, $NHSO_2N(CH_3)R^1$, $N(CH_3)SO_2N(CH_3)R^1$, F, Cl, Br, I, CN, NO_2, N_3, OH, C(O)H, CHNOH, $CH(NOCH_3)$, CF_3, C(O)OH, $C(O)NH_2$ or $C(O)OR^{1A}$; or

A^2 and B^1, together with the atoms to which they are attached, are benzene, naphthylene, heteroarene cycloalkane, cycloalkene, heterocycloalkane or heterocycloalkene; and

D^1, E^1, and Y^1 are independently selected H, R^1, OR^1, SR^1, $S(O)R^1$, SO_2R^1, $C(O)R^1$, $C(O)OR^1$, $OC(O)R^1$, NHR^1, $N(R^1)_2$, $C(O)NHR^1$, $C(O)N(R^1)_2$, $NHC(O)R^1$, $NR^1C(O)R^1$, $NHC(O)OR^1$, $NR^1C(O)OR^1$, $NHC(O)NH_2$, $NHC(O)NHR^1$, $NHC(O)N(R^1)_2$, $NR^1C(O)NHR^1$, $NR^1C(O)N(R^1)_2$, SO_2NH_2, SO_2NHR^1, $SO_2N(R^1)_2$, $NHSO_2R^1$, $NR^1SO_2R^1$, $NHSO_2NHR^1$, $NHSO_2N(R^1)_2$, $NR^1SO_2NHR^1$, $NR^1SO_2N(R^1)_2$, C(O)NHNOH, $C(O)NHNOR^1$, $C(O)NHSO_2R^1$, $C(NH)NH_2$, $C(NH)NHR^1$, $C(NH)N(R^1)_2$ $NHSO_2NHR^1$, $NHSO_2N(CH_3)R^1$, $N(CH_3)SO_2N(CH_3)R^1$, F, Cl, Br, I, CN, NO_2, N_3, OH, C(O)H, CHNOH, $CH(NOCH_3)$, CF_3, C(O)OH, $C(O)NH_2$ or $C(O)OR^{1A}$; or

A^2 and D^1, together with the atoms to which they are attached, are benzene, naphthalene, heteroarene, cycloalkane, cycloalkene, heterocycloalkane or heterocycloalkene; and

B^1, E^1, and Y^1 are independently selected H, R^1, OR^1, SR^1, $S(O)R^1$, SO_2R^1, $C(O)R^1$, $C(O)OR^1$, $OC(O)R^1$, NHR^1, $N(R^1)_2$, $C(O)NHR^1$, $C(O)N(R^1)_2$, $NHC(O)R^1$, $NR^1C(O)R^1$, $NHC(O)OR^1$, $NR^1C(O)OR^1$, $NHC(O)NH_2$, $NHC(O)NHR^1$, $NHC(O)N(R^1)_2$, $NR^1C(O)NHR^1$, $NR^1C(O)N(R^1)_2$, SO_2NH_2, SO_2NHR^1, $SO_2N(R^1)_2$, $NHSO_2R^1$, $NR^1SO_2R^1$, $NHSO_2NHR^1$, $NHSO_2N(R^1)_2$, $NR^1SO_2NHR^1$, $NR^1SO_2N(R^1)_2$, $C(O)NHNOH$, $C(O)NHNOR^1$, $C(O)NHSO_2R^1$, $C(NH)NH_2$, $C(NH)NHR^1$, $C(NH)N(R^1)_2$ $NHSO_2NHR^1$, $NHSO_2N(CH_3)R^1$, $N(CH_3)SO_2N(CH_3)R^1$, F, Cl, Br, I, CN, NO_2, N_3, OH, C(O)H, CHNOH, $CH(NOCH_3)$, CF_3, C(O)OH, $C(O)NH_2$ or $C(O)OR^{1A}$;

R^1 is R^2, R^3, R^4 or R^5;

R^{1A} is cycloalkyl, cycloalkenyl or cycloalkynyl;

R^2 is phenyl, which is unfused or fused with benzene, heteroarene or R^{2A}; R^{2A} is cycloalkane or heterocycloalkane;

R^3 is heteroaryl, which is unfused or fused with benzene, heteroarene or R^{3A}; R^{3A} is cycloalkane or heterocycloalkane;

R^4 is cycloalkyl, cycloalkenyl, heterocycloalkyl or heterocycloalkenyl, each of which is unfused or fused with benzene, heteroarene or R^{4A}; R^{4A} is cycloalkane, cycloalkene, heterocycloalkane or heterocycloalkene;

R^5 is alkyl, alkenyl or alkynyl, each of which is unsubstituted or substituted with one or two or three of independently selected R^6, $NC(R^{6A})(R^{6B})$, R^7, OR^7, SR^7, $S(O)R^7$, SO_2R^7, NHR^7, $N(R^7)_2$, $C(O)R^7$, $C(O)NH_2$, $C(O)NHR^7$, $C(O)N(R^7)_2$, $NHC(O)R^7$, $NR^7C(O)R^7$, $NHSO_2R^7$, $NHC(O)OR^7$, SO_2NH_2, SO_2NHR^7, $SO_2N(R^7)_2$, $NHC(O)NH_2$, $NHC(O)NHR^7$, $NHC(O)CH(CH_3)NHC(O)CH(CH_3)NH_2$, $NHC(O)CH(CH_3)NHC(O)CH(CH_3)NHR^1$, OH, (O), C(O)OH, N_3, CN, NH_2, CF_3, CF_2CF_3, F, Cl, Br or I;

R^6 is C_2-C_5-spiroalkyl, each of which is unsubstituted or substituted with OH, (O), N_3, CN, CF_3, CF_2CF_3, F, Cl, Br, I, NH_2, $NH(CH_3)$ or $N(CH_3)_2$;

R^{6A} and R^{6B} are independently selected alkyl or, together with the N to which they are attached, R^{6C};

R^{6C} is aziridin-1-yl, azetidin-1-yl, pyrrolidin-1-yl or piperidin-1-yl, each having one CH_2 moiety unreplaced or replaced with O, C(O), CNOH, $CNOCH_3$, S, S(O), SO_2 or NH;

R^7 is R^8, R^9, R^{10} or R^{11};

R^8 is phenyl, which is unfused or fused with benzene, heteroarene or R^{8A}; R^{8A} is cycloalkane, cycloalkene, heterocycloalkane or heterocycloalkene;

R^9 is heteroaryl, which is unfused or fused with benzene, heteroarene or R^{9A}; R^{9A} is cycloalkane, cycloalkene, heterocycloalkane or heterocycloalkene;

R^{10} is cycloalkyl, cycloalkenyl, heterocycloalkyl or heterocycloalkenyl each of which is unfused or fused with benzene, heteroarene or R^{10A}; R^{10A} is cycloalkane, cycloalkene, heterocycloalkane or heterocycloalkene;

R^{11} is alkyl, alkenyl or alkynyl, each of which is unsubstituted or substituted with one or two or three of independently selected R^{12}, OR^{12}, SR^{12}, $S(O)R^{12}$, SO_2R^{12}, $C(O)R^{12}$, $CO(O)R^{12}$, $OC(O)R^{12}$, $OC(O)OR^{12}$, NH_2, NHR^{12}, $N(R^{12})_2$, $NHC(O)R^{12}$, $NR^{12}C(O)R^{12}$, $NHS(O)_2R^{12}$, $NR^{12}S(O)_2R^{12}$, $NHC(O)OR^{12}$, $NR^{12}C(O)OR^{12}$, $NHC(O)NH_2$, $NHC(O)NHR^{12}$, $NHC(O)N(R^{12})_2$, $NR^{12}C(O)NHR^{12}$, $NR^{12}C(O)N(R^{12})_2$, $C(O)NH_2$, $C(O)NHR^{12}$, $C(O)N(R^{12})_2$, C(O)NHOH, $C(O)NHOR^{12}$, $C(O)NHSO_2R^{12}$, $C(O)NR^{12}SO_2R^{12}$, SO_2NH_2, SO_2NHR^{12}, $SO_2N(R^{12})_2$, C(O)H, C(O)OH, $C(N)NH_2$, $C(N)NHR^{12}$, $C(N)N(R^{12})_2$, CNOH, $CNOCH_3$, OH, (O), CN, N_3, NO_2, CF_3, CF_2CF_3, OCF_3, OCF_2CF_3, F, Cl, Br or I;

R^{12} is R^{13}, R^{14}, R^{15} or R^{16};

R^{13} is phenyl, which is unfused or fused with benzene, heteroarene or R^{13A}; R^{13A} is cycloalkane, cycloalkene, heterocycloalkane or heterocycloalkene;

R^{14} is heteroaryl, which is unfused or fused with benzene, heteroarene or R^{14A}; R^{14A} is cycloalkane, cycloalkene, heterocycloalkane or heterocycloalkene;

R^{15} is cycloalkane, cycloalkene, heterocycloalkane or heterocycloalkene, each of which is unfused or fused with benzene, heteroarene or R^{15A}; R^{15A} is cycloalkane, cycloalkene, heterocycloalkane or heterocycloalkene;

R^{16} is alkyl, alkenyl or alkynyl;

R^{17} is R^{18}, R^{19}, R^{20} or R^{21};

R^{18} is phenyl, which is unfused or fused with benzene, heteroarene or R^{18A}; R^{18A} is cycloalkane, cycloalkene, heterocycloalkane or heterocycloalkene;

R^{19} is heteroaryl, which is unfused or fused with benzene, heteroarene or R^{19A}; R^{19A} is cycloalkane, cycloalkene, heterocycloalkane or heterocycloalkene;

R^{20} is cycloalkyl, cycloalkenyl, heterocycloalkyl or heterocycloalkenyl each of which is unfused or fused with benzene, heteroarene or R^{20A}; R^{20A} is cycloalkane, cycloalkene, heterocycloalkane or heterocycloalkene;

R^{21} is alkyl, alkenyl or alkynyl, each of which is unsubstituted or substituted with one or two or three of independently selected R^{22}, OR^{22}, SR^{22}, $S(O)R^{22}$, SO_2R^{22}, $C(O)R^{22}$, $CO(O)R^{22}$, $OC(O)R^{22}$, $OC(O)OR^{22}$, NH_2, NHR^{22}, $N(R^{22})_2$, $NHC(O)R^{22}$, $NR^{22}C(O)R^{22}$, $NHS(O)_2R^{22}$, $NR^{22}S(O)_2R^{22}$, $NHC(O)OR^{22}$, $NR^{22}C(O)OR^{22}$, $NHC(O)NH_2$, $NHC(O)NHR^{22}$, $NHC(O)N(R^{22})_2$, $NR^{22}C(O)NHR^{22}$, $NR^{22}C(O)N(R^{22})_2$, $C(O)NH_2$, $C(O)NHR^{22}$, $C(O)N(R^{22})_2$, C(O)NHOH, $C(O)NHOR^{22}$, $C(O)NHSO_2R^{22}$, $C(O)NR^{22}SO_2R^{22}$, SO_2NH_2, SO_2NHR^{22}, $SO_2N(R^{22})_2$, C(O)H, C(O)OH, $C(N)NH_2$, $C(N)NHR^{22}$, $C(N)N(R^{22})_2$, CNOH, $CNOCH_3$, OH, (O), CN, N_3, NO_2, CF_3, CF_2CF_3, OCF_3, OCF_2CF_3, F, Cl, Br or I;

R^{22} is R^{23}, R^{24} or R^{25};

R^{23} is phenyl, which is unfused or fused with benzene, heteroarene or R^{23A}; R^{23A} is cycloalkane, cycloalkene, heterocycloalkane or heterocycloalkene;

R^{24} is heteroarene, which is unfused or fused with benzene, heteroarene or R^{24A}; R^{24A} is cycloalkane, cycloalkene, heterocycloalkane or heterocycloalkene;

R^{25} is cycloalkyl, cycloalkenyl, heterocycloalkyl or heterocycloalkenyl each of which is unfused or fused with benzene, heteroarene or R^{25A}; R^{25A} is cycloalkane, cycloalkene, heterocycloalkane or heterocycloalkene;

Z^2 is R^{28}, R^{29} or R^{30};

Z^{1A} and Z^{2A} are both absent or are taken together to form CH_2, CH_2CH_2 or Z^{12A};

Z^{12A} is C_2-C_6-alkylene having one or two CH_2 moieties replaced by NH, $N(CH_3)$, S, S(O) or SO_2;

L^1 is a R^{37}, OR^{37}, SR^{37}, $S(O)R^{37}$, SO_2R^{37}, $C(O)R^{37}$, $CO(O)R^{37}$, $OC(O)R^{37}$, $OC(O)OR^{37}$, NHR^{37}, C(O)NH, $C(O)NR^{37}$, $C(O)NHOR^{37}$, $C(O)NHSO_2R^{37}$, SO_2NH, SO_2NHR^{37}, C(N)NH, $C(N)NHR^{37}$;

R^{28} is phenylene, which is unfused or fused with benzene, heteroarene or R^{28A}; R^{28A} is cycloalkane, cycloalkene, heterocycloalkane or heterocycloalkene;

R^{29} is heteroarylene, which is unfused or fused with benzene or heteroarene or R^{29A}; R^{29A} is cycloalkane, cycloalkene, heterocycloalkane or heterocycloalkene ;

R^{30} is cycloalkylene, cycloalkenylene, heterocycloalkylene or heterocycloalkenylene, each of which is unfused or fused with benzene, heteroarene or R^{30A}; R^{30A} is cycloalkane, cycloalkene, heterocycloalkane or heterocycloalkene;

R^{37} is a bond or R^{37A};

R^{37A} is alkylene, alkenylene, or alkynylene, each of which is unsubstituted or substituted with one or two or three independently selected R^{37B}, OR^{37B}, SR^{37B}, $S(O)R^{37B}$, SO_2R^{37B}, $C(O)R^{37B}$, $CO(O)R^{37B}$, $OC(O)R^{37B}$, $OC(O)OR^{37B}$, NH_2, NHR^{37B}, $N(R^{37B})_2$, $NHC(O)R^{37B}$, $NR^{37B}C(O)R^{37B}$, $NHS(O)_2R^{37B}$, $NR^{37B}S(O)_2R^{37B}$, $NHC(O)OR^{37B}$, $NR^{37B}C(O)OR^{37B}$, $NHC(O)NH_2$, $NHC(O)NHR^{37B}$, $NHC(O)N(R^{37B})_2$, $NR^{37B}C(O)NHR^{37B}$, $NR^{37B}C(O)N(R^{37B})_2$, $C(O)NH_2$, $C(O)NHR^{37B}$, $C(O)N(R^{37B})_2$, C(O)NHOH, $C(O)NHOR^{37B}$, $C(O)NHSO_2R^{37B}$, $C(O)NR^{37B}SO_2R^{37B}$, SO_2NH_2, SO_2NHR^{37B}, $SO_2N(R^{37B})_2$, C(O)H, C(O)OH, $C(N)NH_2$, $C(N)NHR^{37B}$, $C(N)N(R^{37B})_2$, CNOH, $CNOCH_3$, OH, (O), CN, N_3, NO_2, CF_3, CF_2CF_3, OCF_3, OCF_2CF_3, F, Cl, Br and I substituents;

R^{37B} is alkyl, alkenyl, alkynyl, phenyl, heteroaryl, cycloalkyl, cycloalkenyl, heterocycloalkyl, or heterocycloalkenyl;

Z^3 is R^{38}, R^{39} or R^{40};

R^{38} is phenyl, which is unfused or fused with benzene, heteroarene or R^{38A}; R^{38A} is cycloalkane, cycloalkene, heterocycloalkane or heterocycloalkene;

R^{39} is heteroaryl, which is unfused or fused with benzene, heteroarene or R^{39A}; R^{39A} is cycloalkane, cycloalkene, heterocycloalkane or heterocycloalkene;

R^{40} is cycloalkyl, cycloalkenyl, heterocycloalkyl or heterocycloalkenyl, each of which is unfused or fused with benzene, heteroarene or R^{40A}; R^{40A} is cycloalkane, cycloalkene, heterocycloalkane or heterocycloalkene;

wherein the moieties represented by R^{42} are independently substituted with one or two or three or four of independently selected R^{50}, OR^{50}, SR^{50}, $S(O)R^{50}$, SO_2R^{50}, $C(O)R^{50}$, $CO(O)R^{50}$, $OC(O)R^{50}$, $OC(O)OR^{50}$, NH_2, NHR^{50}, $N(R^{50})_2$, $NHC(O)R^{50}$, $NR^{50}C(O)R^{50}$,

$NHS(O)_2R^{50}$, $NR^{50}S(O)_2R^{50}$, $NHC(O)OR^{50}$, $NR^{50}C(O)OR^{50}$, $NHC(O)NH_2$, $NHC(O)NHR^{50}$, $NHC(O)N(R^{50})_2$, $NR^{50}C(O)NHR^{50}$, $NR^{50}C(O)N(R^{50})_2$, $C(O)NH_2$, $C(O)NHR^{50}$, $C(O)N(R^{50})_2$, C(O)NHOH, $C(O)NHOR^{50}$, $C(O)NHSO_2R^{50}$, $C(O)NR^{50}SO_2R^{50}$, SO_2NH_2, SO_2NHR^{50}, $SO_2N(R^{50})_2$, C(O)H, C(O)OH, $C(N)NH_2$, $C(N)NHR^{50}$, $C(N)N(R^{50})_2$, CNOH, $CNOCH_3$, OH, (O), CN, N_3, NO_2, CF_3, CF_2CF_3, OCF_3, OCF_2CF_3, F, Cl, Br or I;

R^{50} is R^{51}, R^{52}, R^{53} or R^{54};

R^{51} is phenyl, which is unfused or fused with benzene, heteroarene or R^{51A}; R^{51A} is cycloalkane, cycloalkene, heterocycloalkane or heterocycloalkene;

R^{52} is heteroaryl, which is unfused or fused with benzene, heteroarene or R^{52A}; R^{52A} is cycloalkane, cycloalkene, heterocycloalkane or heterocycloalkene;

R^{53} is cycloalkyl, cycloalkenyl, heterocycloalkyl or heterocycloalkenyl, each of which is unfused or fused with benzene, heteroarene or R^{53A}; R^{53A} is cycloalkane, cycloalkene, heterocycloalkane or heterocycloalkene;

R^{54} is alkyl, alkenyl or alkynyl, each of which is unsubstituted or substituted with one or two or three of independently selected R^{55}, OR^{55}, SR^{55}, $S(O)R^{55}$, SO_2R^{55}, $C(O)R^{55}$, $CO(O)R^{55}$, $OC(O)R^{55}$, $OC(O)OR^{55}$, NH_2, NHR^{55}, $N(R^{55})_2$, $NHC(O)R^{55}$, $NR^{55}C(O)R^{55}$, $NHS(O)_2R^{55}$, $NR^{55}S(O)_2R^{55}$, $NHC(O)OR^{55}$, $NR^{55}C(O)OR^{55}$, $NHC(O)NH_2$, $NHC(O)NHR^{55}$, $NHC(O)N(R^{55})_2$, $NR^{55}C(O)NHR^{55}$, $NR^{55}C(O)N(R^{55})_2$, $C(O)NH_2$, $C(O)NHR^{55}$, $C(O)N(R^{55})_2$, C(O)NHOH, $C(O)NHOR^{55}$, $C(O)NHSO_2R^{55}$, $C(O)NR^{55}SO_2R^{55}$, SO_2NH_2, SO_2NHR^{55}, $SO_2N(R^{55})_2$, C(O)H, C(O)OH, $C(N)NH_2$, $C(N)NHR^{55}$, $C(N)N(R^{55})_2$, CNOH, $CNOCH_3$, OH, (O), CN, N_3, NO_2, CF_3, CF_2CF_3, OCF_3, OCF_2CF_3, F, Cl, Br or I;

R^{55} is alkyl, alkenyl, alkynyl, phenyl, heteroaryl, cycloalkyl, cycloalkenyl, heterocycloalkyl or heterocycloalkenyl; and

wherein each foregoing cyclic moiety is independently unsubstituted, further unsubstituted, substituted or further substituted with one or two or three or four or five of independently selected R^{57A}, R^{57}, OR^{57}, SR^{57}, $S(O)R^{57}$, SO_2R^{57}, $C(O)R^{57}$, $CO(O)R^{57}$, $OC(O)R^{57}$, $OC(O)OR^{57}$, NH_2, NHR^{57}, $N(R^{57})_2$, $NHC(O)R^{57}$, $NR^{57}C(O)R^{57}$, $NHS(O)_2R^{57}$, $NR^{57}S(O)_2R^{57}$, $NHC(O)OR^{57}$, $NR^{57}C(O)OR^{57}$, $NHC(O)NH_2$, $NHC(O)NHR^{57}$, $NHC(O)N(R^{57})_2$, $NR^{57}C(O)NHR^{57}$, $NR^{57}C(O)N(R^{57})_2$, $C(O)NH_2$, $C(O)NHR^{57}$, $C(O)N(R^{57})_2$, C(O)NHOH, $C(O)NHOR^{57}$, $C(O)NHSO_2R^{57}$, $C(O)NR^{57}SO_2R^{57}$, SO_2NH_2,

SO_2NHR^{57}, $SO_2N(R^{57})_2$, C(O)H, C(O)OH, $C(N)NH_2$, $C(N)NHR^{57}$, $C(N)N(R^{57})_2$, CNOH, $CNOCH_3$, OH, (O), CN, N_3, NO_2, CF_3, CF_2CF_3, OCF_3, OCF_2CF_3, F, Cl, Br or I;

R^{57A} is spirocyclyl;

R^{57} is R^{58}, R^{59}, R^{60} or R^{61};

R^{58} is phenyl, which is unfused or fused with benzene, heteroarene or R^{58A}; R^{58A} is cycloalkane, cycloalkene, heterocycloalkane or heterocycloalkene;

R^{59} is heteroaryl, which is unfused or fused with benzene, heteroarene or R^{59A}; R^{59A} is cycloalkane, cycloalkene, heterocycloalkane or heterocycloalkene;

R^{60} is cycloalkyl, cycloalkenyl, heterocycloalkyl or heterocycloalkenyl, each of which is unfused or fused with benzene, heteroarene or R^{60A}; R^{60A} is cycloalkane, cycloalkene, heterocycloalkane or heterocycloalkene;

R^{61} is alkyl, alkenyl or alkynyl, each of which is unsubstituted or substituted with one or two or three of independently selected R^{62}, OR^{62}, SR^{62}, $S(O)R^{62}$, SO_2R^{62}, $C(O)R^{62}$, $CO(O)R^{62}$, $OC(O)R^{62}$, $OC(O)OR^{62}$, NH_2, NHR^{62}, $N(R^{62})_2$, $NHC(O)R^{62}$, $NR^{62}C(O)R^{62}$, $NHS(O)_2R^{62}$, $NR^{62}S(O)_2R^{62}$, $NHC(O)OR^{62}$, $NR^{62}C(O)OR^{62}$, $NHC(O)NH_2$, $NHC(O)NHR^{62}$, $NHC(O)N(R^{62})_2$, $NR^{62}C(O)NHR^{62}$, $NR^{62}C(O)N(R^{62})_2$, $C(O)NH_2$, $C(O)NHR^{62}$, $C(O)N(R^{62})_2$, C(O)NHOH, $C(O)NHOR^{62}$, $C(O)NHSO_2R^{62}$, $C(O)NR^{62}SO_2R^{62}$, SO_2NH_2, SO_2NHR^{62}, $SO_2N(R^{62})_2$, C(O)H, C(O)OH, $C(N)NH_2$, $C(N)NHR^{62}$, $C(N)N(R^{62})_2$, CNOH, $CNOCH_3$, OH, (O), CN, N_3, NO_2, CF_3, CF_2CF_3, OCF_3, OCF_2CF_3, F, Cl, Br or I;

R^{62} is R^{63}, R^{64}, R^{65} or R^{66};

R^{63} is phenyl, which is unfused or fused with benzene, heteroarene or R^{63A}; R^{63A} is cycloalkane, cycloalkene, heterocycloalkane or heterocycloalkene;

R^{64} is heteroaryl, which is unfused or fused with benzene, heteroarene or R^{64A}; R^{64A} is cycloalkane, cycloalkene, heterocycloalkane or heterocycloalkene;

R^{65} is cycloalkyl, cycloalkenyl, heterocycloalkyl or heterocycloalkenyl, each of which is unfused or fused with benzene, heteroarene or R^{65A}; R^{65A} is cycloalkane, cycloalkene, heterocycloalkane or heterocycloalkene;

R^{66} is alkyl, alkenyl or alkenyl, each of which is unsubstituted or substituted with one or two or three of independently selected R^{67}, OR^{67}, SR^{67}, $S(O)R^{67}$, SO_2R^{67}, $C(O)R^{67}$, $CO(O)R^{67}$, $OC(O)R^{67}$, $OC(O)OR^{67}$, NH_2, NHR^{67}, $N(R^{67})_2$, $NHC(O)R^{67}$, $NR^{67}C(O)R^{67}$,

$NHS(O)_2R^{67}$, $NR^{67}S(O)_2R^{67}$, $NHC(O)OR^{67}$, $NR^{67}C(O)OR^{67}$, $NHC(O)NH_2$, $NHC(O)NHR^{67}$, $NHC(O)N(R^{67})_2$, $NR^{67}C(O)NHR^{67}$, $NR^{67}C(O)N(R^{67})_2$, $C(O)NH_2$, $C(O)NHR^{67}$, $C(O)N(R^{67})_2$, C(O)NHOH, $C(O)NHOR^{67}$, $C(O)NHSO_2R^{67}$, $C(O)NR^{67}SO_2R^{67}$, SO_2NH_2, SO_2NHR^{67}, $SO_2N(R^{67})_2$, C(O)H, C(O)OH, $C(N)NH_2$, $C(N)NHR^{67}$, $C(N)N(R^{67})_2$, CNOH, $CNOCH_3$, OH, (O), CN, N_3, NO_2, CF_3, CF_2CF_3, OCF_3, OCF_2CF_3, F, Cl, Br or I substituents;

R^{67} is alkyl, alkenyl, alkynyl, phenyl, heteroaryl, cycloalkyl, cycloalkenyl, heterocycloalkyl or heterocycloalkenyl;

wherein the moieties represented by R^{57A}, R^{58}, R^{59}, R^{60}, R^{63}, R^{64}, R^{65}, and R^{67} are unsubstituted or substituted with one or two or three or four of independently selected R^{68}, OR^{68}, SR^{68}, $S(O)R^{68}$, SO_2R^{68}, $C(O)R^{68}$, $CO(O)R^{68}$, $OC(O)R^{68}$, $OC(O)OR^{68}$, NH_2, NHR^{68}, $N(R^{68})_2$, $NHC(O)R^{68}$, $NR^{68}C(O)R^{68}$, $NHS(O)_2R^{68}$, $NR^{68}S(O)_2R^{68}$, $NHC(O)OR^{68}$, $NR^{68}C(O)OR^{68}$, $NHC(O)NH_2$, $NHC(O)NHR^{68}$, $NHC(O)N(R^{68})_2$, $NR^{68}C(O)NHR^{68}$, $NR^{68}C(O)N(R^{68})_2$, $C(O)NH_2$, $C(O)NHR^{68}$, $C(O)N(R^{68})_2$, C(O)NHOH, $C(O)NHOR^{68}$, $C(O)NHSO_2R^{68}$, $C(O)NR^{68}SO_2R^{68}$, SO_2NH_2, SO_2NHR^{68}, $SO_2N(R^{68})_2$, C(O)H, C(O)OH, $C(N)NH_2$, $C(N)NHR^{68}$, $C(N)N(R^{68})_2$, CNOH, $CNOCH_3$, OH, (O), CN, N_3, NO_2, CF_3, CF_2CF_3, OCF_3, OCF_2CF_3, F, Cl, Br or I;

R^{68} is R^{69}, R^{70}, R^{71} or R^{72};

R^{69} is phenyl, which is unfused or fused with benzene, heteroarene or R^{69A}; R^{69A} is cycloalkane, cycloalkene, heterocycloalkane or heterocycloalkene;

R^{70} is heteroaryl, which is unfused or fused with benzene, heteroarene or R^{70A}; R^{70A} is cycloalkane, cycloalkene, heterocycloalkane or heterocycloalkene;

R^{71} is cycloalkyl, cycloalkenyl, heterocycloalkyl or heterocycloalkenyl, each of which is unfused or fused with benzene, heteroarene or R^{71A}; R^{71A} is cycloalkane, cycloalkene, heterocycloalkane or heterocycloalkene;

R^{72} is alkyl, alkenyl or alkenyl, each of which is unsubstituted or substituted with one or two or three of independently selected R^{73}, OR^{73}, SR^{73}, $S(O)R^{73}$, SO_2R^{73}, $C(O)R^{73}$, $CO(O)R^{73}$, $OC(O)R^{73}$, $OC(O)OR^{73}$, NH_2, NHR^{73}, $N(R^{73})_2$, $NHC(O)R^{73}$, $NR^{73}C(O)R^{73}$, $NHS(O)_2R^{73}$, $NR^{73}S(O)_2R^{73}$, $NHC(O)OR^{73}$, $NR^{73}C(O)OR^{73}$, $NHC(O)NH_2$, $NHC(O)NHR^{73}$, $NHC(O)N(R^{73})_2$, $NR^{73}C(O)NHR^{73}$, $NR^{73}C(O)N(R^{73})_2$, $C(O)NH_2$, $C(O)NHR^{73}$,

$C(O)N(R^{73})_2$, C(O)NHOH, $C(O)NHOR^{73}$, $C(O)NHSO_2R^{73}$, $C(O)NR^{73}SO_2R^{73}$, SO_2NH_2, SO_2NHR^{73}, $SO_2N(R^{73})_2$, C(O)H, C(O)OH, $C(N)NH_2$, $C(N)NHR^{73}$, $C(N)N(R^{73})_2$, CNOH, $CNOCH_3$, OH, (O), CN, N_3, NO_2, CF_3, CF_2CF_3, OCF_3, OCF_2CF_3, F, Cl, Br or I;

R^{73} is alkyl, alkenyl, alkenyl, phenyl, heteroaryl, cycloalkyl, cycloalkenyl, heterocycloalkyl or heterocycloalkenyl; and

the moieties represented by R^{69}, R^{70}, and R^{71} are unsubstituted or substituted with one or two or three or four of independently selected NH_2, $C(O)NH_2$, C(O)NHOH, SO_2NH_2, CF_3, CF_2CF_3, C(O)H, C(O)OH, $C(N)NH_2$, OH, (O), CN, N_3, NO_2, CF_3, CF_2CF_3, OCF_3, OCF_2CF_3, F, Cl, Br or I.

3. The compound of claim 1 or claim 2, wherein

A^1 is $C(A^2)$; and

A^2 is H.

4. The compound of claim 1 or claim 2, wherein

A^1 is $C(A^2)$;

A^2 is H; and

B^1 is NHR^1.

5. The compound of claim 1 or claim 2, wherein

A^1 is $C(A^2)$;

A^2 is H;

B^1 is NHR^1; and

D^1 is H.

6. The compound of claim 1 or claim 2, wherein

A^1 is $C(A^2)$;

A^2 is H;

B^1 is NHR^1;

D^1 is H; and

E^1 is H.

7. The compound of claim 1 or claim 2, wherein

A^1 is $C(A^2)$;

A^2 is H;

B^1 is NHR^1;

D^1 is H;

E^1 is H; and

Y^1 is NO_2.

8. A compound of claim 1, wherein the compound is chosen from:

4-(4-((4'-chloro-1,1'-biphenyl-2-yl)methyl)piperazin-1-yl)-2-(3-((dimethylamino)methyl)phenoxy)-N-((3-nitro-4-((tetrahydro-2H-pyran-4-ylmethyl)amino)phenyl)sulfonyl)benzamide;

4-(4-((4'-chloro-1,1'-biphenyl-2-yl)methyl)piperazin-1-yl)-2-(3-(methylamino)phenoxy)-N-((3-nitro-4-((tetrahydro-2H-pyran-4-ylmethyl)amino)phenyl)sulfonyl)benzamide;

4-(4-((2-(4-chlorophenyl)-4,4-dimethylcyclohex-1-en-1-yl)methyl)piperazin-1-yl)-2-((2-methyl-1H-indol-5-yl)oxy)-N-((4-((1-methylpiperidin-4-yl)amino)-3-nitrophenyl)sulfonyl)benzamide;

4-(4-((2-(4-chlorophenyl)-4,4-dimethylcyclohex-1-en-1-yl)methyl)piperazin-1-yl)-2-((2-methyl-1H-indol-5-yl)oxy)-N-((4-((3-morpholin-4-ylpropyl)amino)-3-nitrophenyl)sulfonyl)benzamide;

4-(4-((4'-chloro-1,1'-biphenyl-2-yl)methyl)piperazin-1-yl)-2-(2-chlorophenoxy)-N-((3-nitro-4-((tetrahydro-2H-pyran-4-ylmethyl)amino)phenyl)sulfonyl)benzamide;

4-(4-((4'-chloro-1,1'-biphenyl-2-yl)methyl)piperazin-1-yl)-2-(3-chlorophenoxy)-N-((3-nitro-4-((tetrahydro-2H-pyran-4-ylmethyl)amino)phenyl)sulfonyl)benzamide;

4-(4-((4'-chloro-1,1'-biphenyl-2-yl)methyl)piperazin-1-yl)-2-(4-chlorophenoxy)-N-((3-nitro-4-((tetrahydro-2H-pyran-4-ylmethyl)amino)phenyl)sulfonyl)benzamide;

4-(4-((4'-chloro-1,1'-biphenyl-2-yl)methyl)piperazin-1-yl)-2-(3-nitrophenoxy)-N-((3-nitro-4-((tetrahydro-2H-pyran-4-ylmethyl)amino)phenyl)sulfonyl)benzamide;

4-(4-((4'-chloro-1,1'-biphenyl-2-yl)methyl)piperazin-1-yl)-2-(3-(hydroxymethyl)phenoxy)-N-((4-((3-morpholin-4-ylpropyl)amino)-3-nitrophenyl)sulfonyl)benzamide;

4-(4-((4'-chloro-1,1'-biphenyl-2-yl)methyl)piperazin-1-yl)-2-(2-chlorophenoxy)-N-((4-((3-morpholin-4-ylpropyl)amino)-3-nitrophenyl)sulfonyl)benzamide;

4-(4-((4'-chloro-1,1'-biphenyl-2-yl)methyl)piperazin-1-yl)-2-(2-chlorophenoxy)-N-((4-((3-(dimethylamino)propyl)amino)-3-nitrophenyl)sulfonyl)benzamide;

4-(4-((4'-chloro-1,1'-biphenyl-2-yl)methyl)piperazin-1-yl)-2-(3-chlorophenoxy)-N-((4-((3-morpholin-4-ylpropyl)amino)-3-nitrophenyl)sulfonyl)benzamide;

4-(4-((4'-chloro-1,1'-biphenyl-2-yl)methyl)piperazin-1-yl)-2-(4-chlorophenoxy)-N-((4-((3-morpholin-4-ylpropyl)amino)-3-nitrophenyl)sulfonyl)benzamide;

4-(4-((4'-chloro-1,1'-biphenyl-2-yl)methyl)piperazin-1-yl)-2-(3-chlorophenoxy)-N-((4-((3-(dimethylamino)propyl)amino)-3-nitrophenyl)sulfonyl)benzamide;

4-(4-((4'-chloro-1,1'-biphenyl-2-yl)methyl)piperazin-1-yl)-2-(4-chlorophenoxy)-N-((4-((3-(dimethylamino)propyl)amino)-3-nitrophenyl)sulfonyl)benzamide;

4-(4-((4'-chloro-1,1'-biphenyl-2-yl)methyl)piperazin-1-yl)-N-((4-((3-(dimethylamino)propyl)amino)-3-nitrophenyl)sulfonyl)-2-((1-methyl-1H-indol-4-yl)oxy)benzamide;

2-(3-(acetylamino)phenoxy)-4-(4-((4'-chloro-1,1'-biphenyl-2-yl)methyl)piperazin-1-yl)-N-((3-nitro-4-((tetrahydro-2H-pyran-4-ylmethyl)amino)phenyl)sulfonyl)benzamide;

2-(4-aminophenoxy)-4-(4-((4'-chloro-1,1'-biphenyl-2-yl)methyl)piperazin-1-yl)-N-((3-nitro-4-((tetrahydro-2H-pyran-4-ylmethyl)amino)phenyl)sulfonyl)benzamide;

2-(3-aminophenoxy)-4-(4-((4'-chloro-1,1'-biphenyl-2-yl)methyl)piperazin-1-yl)-N-((3-nitro-4-((tetrahydro-2H-pyran-4-ylmethyl)amino)phenyl)sulfonyl)benzamide;

4-(4-((4'-chloro-1,1'-biphenyl-2-yl)methyl)piperazin-1-yl)-2-(3-methoxyphenoxy)-N-((3-nitro-4-((tetrahydro-2H-pyran-4-ylmethyl)amino)phenyl)sulfonyl)benzamide;

4-(4-((4'-chloro-1,1'-biphenyl-2-yl)methyl)piperazin-1-yl)-2-(3-(dimethylamino)phenoxy)-N-((3-nitro-4-((tetrahydro-2H-pyran-4-ylmethyl)amino)phenyl)sulfonyl)benzamide;

4-(4-((4'-chloro-1,1'-biphenyl-2-yl)methyl)piperazin-1-yl)-2-(3-cyanophenoxy)-N-((3-nitro-4-((tetrahydro-2H-pyran-4-ylmethyl)amino)phenyl)sulfonyl)benzamide;

4-(4-((4'-chloro-1,1'-biphenyl-2-yl)methyl)piperazin-1-yl)-2-((2-methyl-1,3-benzothiazol-6-yl)oxy)-N-((3-nitro-4-((tetrahydro-2H-pyran-4-ylmethyl)amino)phenyl)sulfonyl)benzamide;

4-(4-((4'-chloro-1,1'-biphenyl-2-yl)methyl)piperazin-1-yl)-2-((2-methyl-1,3-benzothiazol-5-yl)oxy)-N-((4-((3-morpholin-4-ylpropyl)amino)-3-nitrophenyl)sulfonyl)benzamide;

4-(4-((4'-chloro-1,1'-biphenyl-2-yl)methyl)piperazin-1-yl)-N-((4-((3-(dimethylamino)propyl)amino)-3-nitrophenyl)sulfonyl)-2-((2-methyl-1,3-benzothiazol-5-yl)oxy)benzamide;

4-(4-((4'-chloro-1,1'-biphenyl-2-yl)methyl)piperazin-1-yl)-2-(2-(3-(dimethylamino)-3-oxopropyl)phenoxy)-N-((3-nitro-4-((tetrahydro-2H-pyran-4-ylmethyl)amino)phenyl)sulfonyl)benzamide;

4-(4-((4'-chloro-1,1'-biphenyl-2-yl)methyl)piperazin-1-yl)-2-(2-(2-(dimethylamino)-2-oxoethyl)phenoxy)-N-((3-nitro-4-((tetrahydro-2H-pyran-4-ylmethyl)amino)phenyl)sulfonyl)benzamide;

4-(4-((4'-chloro-1,1'-biphenyl-2-yl)methyl)piperazin-1-yl)-2-(2-(3-(dimethylamino)propyl)phenoxy)-N-((3-nitro-4-((tetrahydro-2H-pyran-4-ylmethyl)amino)phenyl)sulfonyl)benzamide;

4-(4-((4'-chloro-1,1'-biphenyl-2-yl)methyl)piperazin-1-yl)-2-(2-(2-(dimethylamino)ethyl)phenoxy)-N-((3-nitro-4-((tetrahydro-2H-pyran-4-ylmethyl)amino)phenyl)sulfonyl)benzamide;

2-(5-(4-((4'-chlorobiphenyl-2-yl)methyl)piperazin-1-yl)-2-(3-nitro-4-((tetrahydro-2H-pyran-4-yl)methylamino)phenylsulfonylcarbamoyl)phenoxy)-N,N-dimethylbenzamide;

4-(4-((4'-chloro-1,1'-biphenyl-2-yl)methyl)piperazin-1-yl)-2-(2-((dimethylamino)methyl)phenoxy)-N-((3-nitro-4-((tetrahydro-2H-pyran-4-ylmethyl)amino)phenyl)sulfonyl)benzamide;

4-(4-((4'-chloro-1,1'-biphenyl-2-yl)methyl)piperazin-1-yl)-N-((4-((3-(dimethylamino)propyl)amino)-3-nitrophenyl)sulfonyl)-2-(3-morpholin-4-ylphenoxy)benzamide;

4-(4-((4'-chloro-1,1'-biphenyl-2-yl)methyl)piperazin-1-yl)-2-(3-(2,4-dimethyl-1,3-thiazol-5-yl)phenoxy)-N-((4-((3-morpholin-4-ylpropyl)amino)-3-nitrophenyl)sulfonyl)benzamide;

2-(2-chlorophenoxy)-4-(4-((2-(4-chlorophenyl)-4,4-dimethylcyclohex-1-en-1-yl)methyl)piperazin-1-yl)-N-((4-((1-methylpiperidin-4-yl)amino)-3-nitrophenyl)sulfonyl)benzamide;

4-(4-((2-(4-chlorophenyl)-4,4-dimethylcyclohex-1-en-1-yl)methyl)piperazin-1-yl)-2-(3,5-dichlorophenoxy)-N-((4-((1-methylpiperidin-4-yl)amino)-3-nitrophenyl)sulfonyl)benzamide;

2-(3-chlorophenoxy)-4-(4-((2-(4-chlorophenyl)-4,4-dimethylcyclohex-1-en-1-yl)methyl)piperazin-1-yl)-N-((4-((1-methylpiperidin-4-yl)amino)-3-nitrophenyl)sulfonyl)benzamide;

4-(4-((4'-chloro-4-(2-(dimethylamino)ethoxy)-1,1'-biphenyl-2-yl)methyl)piperazin-1-yl)-2-(3-chlorophenoxy)-N-((4-((1-methylpiperidin-4-yl)amino)-3-nitrophenyl)sulfonyl)benzamide;

2-(2-chlorophenoxy)-4-(4-((4-(4-chlorophenyl)-6,6-dimethyl-5,6-dihydro-2H-pyran-3-yl)methyl)piperazin-1-yl)-N-((4-((1-methylpiperidin-4-yl)amino)-3-nitrophenyl)sulfonyl)benzamide;

4-(4-((4'-chloro-1,1'-biphenyl-2-yl)methyl)piperazin-1-yl)-2-(3-(2-(dimethylamino)ethoxy)phenoxy)-N-((3-nitro-4-((tetrahydro-2H-pyran-4-ylmethyl)amino)phenyl)sulfonyl)benzamide;

2-(4-amino-3-chlorophenoxy)-4-(4-((2-(4-chlorophenyl)-4,4-dimethylcyclohex-1-en-1-yl)methyl)piperazin-1-yl)-N-((4-((1-methylpiperidin-4-yl)amino)-3-nitrophenyl)sulfonyl)benzamide;

2-(2-chlorophenoxy)-4-(4-((2-(4-chlorophenyl)-4,4-dimethylcyclohex-1-en-1-yl)methyl)piperazin-1-yl)-N-((4-((1-isopropylpiperidin-4-yl)amino)-3-nitrophenyl)sulfonyl)benzamide;

2-(2-bromophenoxy)-4-(4-((2-(4-chlorophenyl)-4,4-dimethylcyclohex-1-en-1-yl)methyl)piperazin-1-yl)-N-((4-((1-methylpiperidin-4-yl)amino)-3-nitrophenyl)sulfonyl)benzamide;

2-(2-chlorophenoxy)-4-(4-((2-(4-chlorophenyl)cyclohex-1-en-1-yl)methyl)piperazin-1-yl)-N-((4-((1-methylpiperidin-4-yl)amino)-3-nitrophenyl)sulfonyl)benzamide;

4-(4-((2-(4-chlorophenyl)-4,4-dimethylcyclohex-1-en-1-yl)methyl)piperazin-1-yl)-2-((3-methyl-1H-indazol-4-yl)oxy)-N-((4-((3-morpholin-4-ylpropyl)amino)-3-nitrophenyl)sulfonyl)benzamide;

4-(4-((2-(4-chlorophenyl)-4,4-dimethylcyclohex-1-en-1-yl)methyl)piperazin-1-yl)-2-(2,3-difluorophenoxy)-N-((4-((1-methylpiperidin-4-yl)amino)-3-nitrophenyl)sulfonyl)benzamide;

2-(3-bromophenoxy)-4-(4-((2-(4-chlorophenyl)-4,4-dimethylcyclohex-1-en-1-yl)methyl)piperazin-1-yl)-N-((4-((1-methylpiperidin-4-yl)amino)-3-nitrophenyl)sulfonyl)benzamide;

2-(2-chlorophenoxy)-4-(4-((2-(4-chlorophenyl)-4,4-dimethylcyclohex-1-en-1-yl)methyl)piperazin-1-yl)-N-((4-((1-ethylpiperidin-4-yl)amino)-3-nitrophenyl)sulfonyl)benzamide;

2-(2-chlorophenoxy)-4-(4-((2-(4-chlorophenyl)-4,4-dimethylcyclohex-1-en-1-yl)methyl)piperazin-1-yl)-N-((3-nitro-4-((1,2,2,6,6-pentamethylpiperidin-4-yl)amino)phenyl)sulfonyl)benzamide;

4-(4-((2-(4-chlorophenyl)-4,4-dimethylcyclohex-1-en-1-yl)methyl)piperazin-1-yl)-2-(2,3-difluorophenoxy)-N-((3-nitro-4-((1-tetrahydro-2H-pyran-4-ylpiperidin-4-yl)amino)phenyl)sulfonyl)benzamide;

4-(4-((2-(4-chlorophenyl)-4,4-dimethylcyclohex-1-en-1-yl)methyl)piperazin-1-yl)-2-((7-fluoro-1H-indol-5-yl)oxy)-N-((4-((1-methylpiperidin-4-yl)amino)-3-nitrophenyl)sulfonyl)benzamide;

4-(4-((2-(4-chlorophenyl)-4,4-dimethylcyclohex-1-en-1-yl)methyl)piperazin-1-yl)-2-(2,3-difluorophenoxy)-N-((4-((3-morpholin-4-ylpropyl)amino)-3-nitrophenyl)sulfonyl)benzamide;

2-(4-amino-3-chlorophenoxy)-4-(4-((2-(4-chlorophenyl)-4,4-dimethylcyclohex-1-en-1-yl)methyl)piperazin-1-yl)-N-((4-((3-morpholin-4-ylpropyl)amino)-3-nitrophenyl)sulfonyl)benzamide;

2-(3-chlorophenoxy)-4-(4-((4'-chloro-4-(2-pyrrolidin-1-ylethyl)-1,1'-biphenyl-2-yl)methyl)piperazin-1-yl)-N-((3-nitro-4-((tetrahydro-2H-pyran-4-ylmethyl)amino)phenyl)sulfonyl)benzamide;

4-(4-((2-(4-chlorophenyl)-4,4-dimethylcyclohex-1-en-1-yl)methyl)piperazin-1-yl)-2-(2,3-dichlorophenoxy)-N-((4-((1-methylpiperidin-4-yl)amino)-3-nitrophenyl)sulfonyl)benzamide;

4-(4-((2-(4-chlorophenyl)-4,4-dimethylcyclohex-1-en-1-yl)methyl)piperazin-1-yl)-2-((3-methyl-1H-indazol-4-yl)oxy)-N-((4-((1-methylpiperidin-4-yl)amino)-3-nitrophenyl)sulfonyl)benzamide;

2-(2-chlorophenoxy)-4-(4-((2-(4-chlorophenyl)cyclohept-1-en-1-yl)methyl)piperazin-1-yl)-N-((4-((1-methylpiperidin-4-yl)amino)-3-nitrophenyl)sulfonyl)benzamide;

4-(4-((2-(4-chlorophenyl)-4,4-dimethylcyclohex-1-en-1-yl)methyl)piperazin-1-yl)-N-((4-((1-methylpiperidin-4-yl)amino)-3-nitrophenyl)sulfonyl)-2-(3-(trifluoromethyl)phenoxy)benzamide;

4-(4-((4'-chloro-1,1'-biphenyl-2-yl)methyl)piperazin-1-yl)-N-((4-((3-(dimethylamino)propyl)amino)-3-nitrophenyl)sulfonyl)-2-((2-oxo-1,2,3,4-tetrahydroquinolin-5-yl)oxy)benzamide;

2-(2-chlorophenoxy)-4-(4-((2-(4-chlorophenyl)-4,4-dimethylcyclohex-1-en-1-yl)methyl)piperazin-1-yl)-N-((4-((1-methylpiperidin-4-yl)amino)-3-((trifluoromethyl)sulfonyl)phenyl)sulfonyl)benzamide;

4-(4-((2-(4-chlorophenyl)-4,4-dimethylcyclohex-1-en-1-yl)methyl)piperazin-1-yl)-2-(2,5-dichlorophenoxy)-N-((4-((1-methylpiperidin-4-yl)amino)-3-nitrophenyl)sulfonyl)benzamide;

2-(2-chloro-4-fluorophenoxy)-4-(4-((2-(4-chlorophenyl)-4,4-dimethylcyclohex-1-en-1-yl)methyl)piperazin-1-yl)-N-((4-((1-methylpiperidin-4-yl)amino)-3-nitrophenyl)sulfonyl)benzamide;

2-(2-chlorophenoxy)-4-(4-((2-(4-chlorophenyl)-4,4-dimethylcyclopent-1-en-1-yl)methyl)piperazin-1-yl)-N-((4-((1-methylpiperidin-4-yl)amino)-3-nitrophenyl)sulfonyl)benzamide;

4-(4-((2-(4-chlorophenyl)-4,4-dimethylcyclohex-1-en-1-yl)methyl)piperazin-1-yl)-2-((3-methyl-1H-indol-4-yl)oxy)-N-((4-((3-morpholin-4-ylpropyl)amino)-3-nitrophenyl)sulfonyl)benzamide;

4-(4-((2-(4-chlorophenyl)-4,4-dimethylcyclohex-1-en-1-yl)methyl)piperazin-1-yl)-2-(2-chloro-3-(trifluoromethyl)phenoxy)-N-((4-((1-methylpiperidin-4-yl)amino)-3-nitrophenyl)sulfonyl)benzamide;

2-(2-chlorophenoxy)-4-(4-((2-(4-chlorophenyl)-4,4-dimethylcyclohex-1-en-1-yl)methyl)piperazin-1-yl)-N-((4-((1-cyclopropylpiperidin-4-yl)amino)-3-nitrophenyl)sulfonyl)benzamide;

4-(4-((2-(4-chlorophenyl)-4,4-dimethylcyclohex-1-en-1-yl)methyl)piperazin-1-yl)-2-((3-methyl-1H-indol-4-yl)oxy)-N-((4-((1-methylpiperidin-4-yl)amino)-3-nitrophenyl)sulfonyl)benzamide;

4-(4-((2-(4-chlorophenyl)-4,4-dimethylcyclohex-1-en-1-yl)methyl)piperazin-1-yl)-2-(2,5-dichlorophenoxy)-N-((4-((3-morpholin-4-ylpropyl)amino)-3-nitrophenyl)sulfonyl)benzamide;

4-(4-((4'-chloro-1,1'-biphenyl-2-yl)methyl)piperazin-1-yl)-2-((1-methyl-1H-indol-4-yl)oxy)-N-((4-((3-morpholin-4-ylpropyl)amino)-3-nitrophenyl)sulfonyl)benzamide;

4-(4-((4'-chloro-1,1'-biphenyl-2-yl)methyl)piperazin-1-yl)-2-(3-morpholin-4-ylphenoxy)-N-((4-((3-morpholin-4-ylpropyl)amino)-3-nitrophenyl)sulfonyl)benzamide;

4-(4-((4'-chloro-1,1'-biphenyl-2-yl)methyl)piperazin-1-yl)-N-((4-((3-(dimethylamino)propyl)amino)-3-nitrophenyl)sulfonyl)-2-((3-(3-morpholin-4-yl-3-oxopropyl)-1H-indol-5-yl)oxy)benzamide;

2-(3-(benzyloxy)phenoxy)-4-(4-((4'-chloro-1,1'-biphenyl-2-yl)methyl)piperazin-1-yl)-N-((3-nitro-4-((tetrahydro-2H-pyran-4-ylmethyl)amino)phenyl)sulfonyl)benzamide;

4-(4-((4'-chloro-1,1'-biphenyl-2-yl)methyl)piperazin-1-yl)-2-(4-cyanophenoxy)-N-((3-nitro-4-((tetrahydro-2H-pyran-4-ylmethyl)amino)phenyl)sulfonyl)benzamide;

4-(4-((4'-chloro-1,1'-biphenyl-2-yl)methyl)piperazin-1-yl)-2-((3-(3-morpholin-4-yl-3-oxopropyl)-1H-indol-5-yl)oxy)-N-((3-nitro-4-((tetrahydro-2H-pyran-4-ylmethyl)amino)phenyl)sulfonyl)benzamide;

4-(4-((4'-chloro-1,1'-biphenyl-2-yl)methyl)piperazin-1-yl)-2-((3-(3-morpholin-4-ylpropyl)-1H-indol-5-yl)oxy)-N-((3-nitro-4-((tetrahydro-2H-pyran-4-ylmethyl)amino)phenyl)sulfonyl)benzamide;

4-(4-((4'-chloro-1,1'-biphenyl-2-yl)methyl)piperazin-1-yl)-2-(4-((dimethylamino)methyl)phenoxy)-N-((3-nitro-4-((tetrahydro-2H-pyran-4-ylmethyl)amino)phenyl)sulfonyl)benzamide;

4-(4-((4'-chloro-1,1'-biphenyl-2-yl)methyl)piperazin-1-yl)-2-(4-(1H-imidazol-1-yl)phenoxy)-N-((3-nitro-4-((tetrahydro-2H-pyran-4-ylmethyl)amino)phenyl)sulfonyl)benzamide;

4-(4-((4'-chloro-1,1'-biphenyl-2-yl)methyl)piperazin-1-yl)-2-(3-nitrophenoxy)-N-((4-((tetrahydro-2H-pyran-4-ylmethyl)amino)phenyl)sulfonyl)benzamide;

tert-butyl 4-(5-(4-((4'-chloro-1,1'-biphenyl-2-yl)methyl)piperazin-1-yl)-2-((((3-nitro-4-((tetrahydro-2H-pyran-4-ylmethyl)amino)phenyl)sulfonyl)amino)carbonyl)phenoxy)benzyl(ethyl)carbamate;

tert-butyl 3-(5-(4-((4'-chloro-1,1'-biphenyl-2-yl)methyl)piperazin-1-yl)-2-((((3-nitro-4-((tetrahydro-2H-pyran-4-ylmethyl)amino)phenyl)sulfonyl)amino)carbonyl)phenoxy)benzyl(ethyl)carbamate;

4-(4-((4'-chloro-1,1'-biphenyl-2-yl)methyl)piperazin-1-yl)-2-(4-((ethylamino)methyl)phenoxy)-N-((3-nitro-4-((tetrahydro-2H-pyran-4-ylmethyl)amino)phenyl)sulfonyl)benzamide;

4-(4-((4'-chloro-1,1'-biphenyl-2-yl)methyl)piperazin-1-yl)-2-(3-((ethylamino)methyl)phenoxy)-N-((3-nitro-4-((tetrahydro-2H-pyran-4-ylmethyl)amino)phenyl)sulfonyl)benzamide;

2-(4-(acetylamino)phenoxy)-4-(4-((4'-chloro-1,1'-biphenyl-2-yl)methyl)piperazin-1-yl)-N-((3-nitro-4-((tetrahydro-2H-pyran-4-ylmethyl)amino)phenyl)sulfonyl)benzamide;

tert-butyl 4-(5-(4-((4'-chloro-1,1'-biphenyl-2-yl)methyl)piperazin-1-yl)-2-((((3-nitro-4-((tetrahydro-2H-pyran-4-ylmethyl)amino)phenyl)sulfonyl)amino)carbonyl)phenoxy)phenylcarbamate;

2-(1,1'-biphenyl-2-yloxy)-4-(4-((4'-chloro-1,1'-biphenyl-2-yl)methyl)piperazin-1-yl)-N-((3-nitro-4-((tetrahydro-2H-pyran-4-ylmethyl)amino)phenyl)sulfonyl)benzamide;

tert-butyl 3-(5-(4-((4'-chloro-1,1'-biphenyl-2-yl)methyl)piperazin-1-yl)-2-((((3-nitro-4-((tetrahydro-2H-pyran-4-ylmethyl)amino)phenyl)sulfonyl)amino)carbonyl)phenoxy)phenylcarbamate;

2-(1,1'-biphenyl-3-yloxy)-4-(4-((4'-chloro-1,1'-biphenyl-2-yl)methyl)piperazin-1-yl)-N-((3-nitro-4-((tetrahydro-2H-pyran-4-ylmethyl)amino)phenyl)sulfonyl)benzamide;

4-(4-((4'-chloro-1,1'-biphenyl-2-yl)methyl)piperazin-1-yl)-2-(4-(2-(dimethylamino)ethyl)phenoxy)-N-((3-nitro-4-((tetrahydro-2H-pyran-4-ylmethyl)amino)phenyl)sulfonyl)benzamide;

2-(4-(benzyloxy)phenoxy)-4-(4-((4'-chloro-1,1'-biphenyl-2-yl)methyl)piperazin-1-yl)-N-((3-nitro-4-((tetrahydro-2H-pyran-4-ylmethyl)amino)phenyl)sulfonyl)benzamide;

4-(4-((4'-chloro-1,1'-biphenyl-2-yl)methyl)piperazin-1-yl)-2-(3-morpholin-4-ylphenoxy)-N-((3-nitro-4-((tetrahydro-2H-pyran-4-ylmethyl)amino)phenyl)sulfonyl)benzamide;

4-(4-((4'-chloro-1,1'-biphenyl-2-yl)methyl)piperazin-1-yl)-2-((2-methyl-1,3-benzothiazol-5-yl)oxy)-N-((3-nitro-4-((tetrahydro-2H-pyran-4-ylmethyl)amino)phenyl)sulfonyl)benzamide;

tert-butyl 4-(3-(5-(4-((4'-chloro-1,1'-biphenyl-2-yl)methyl)piperazin-1-yl)-2-((((3-nitro-4-((tetrahydro-2H-pyran-4-ylmethyl)amino)phenyl)sulfonyl)amino)carbonyl)phenoxy)phenyl)piperazine-1-carboxylate;

2-(3-(benzyloxy)phenoxy)-4-(4-((4'-chloro-1,1'-biphenyl-2-yl)methyl)piperazin-1-yl)-N-((4-((3-(dimethylamino)propyl)amino)-3-nitrophenyl)sulfonyl)benzamide;

2-(3-(benzyloxy)phenoxy)-4-(4-((4'-chloro-1,1'-biphenyl-2-yl)methyl)piperazin-1-yl)-N-((4-((3-morpholin-4-ylpropyl)amino)-3-nitrophenyl)sulfonyl)benzamide;

4-(4-((4'-chloro-1,1'-biphenyl-2-yl)methyl)piperazin-1-yl)-2-(4-(2-morpholin-4-ylethoxy)phenoxy)-N-((3-nitro-4-((tetrahydro-2H-pyran-4-ylmethyl)amino)phenyl)sulfonyl)benzamide;

4-(4-((4'-chloro-1,1'-biphenyl-2-yl)methyl)piperazin-1-yl)-N-((3-nitro-4-((tetrahydro-2H-pyran-4-ylmethyl)amino)phenyl)sulfonyl)-2-((2-oxo-1,2,3,4-tetrahydroquinolin-5-yl)oxy)benzamide;

2-(4-(benzyloxy)phenoxy)-4-(4-((4'-chloro-1,1'-biphenyl-2-yl)methyl)piperazin-1-yl)-N-((4-((3-morpholin-4-ylpropyl)amino)-3-nitrophenyl)sulfonyl)benzamide;

tert-butyl 4-(4-(5-(4-((4'-chloro-1,1'-biphenyl-2-yl)methyl)piperazin-1-yl)-2-((((4-((3-morpholin-4-ylpropyl)amino)-3-nitrophenyl)sulfonyl)amino)carbonyl)phenoxy)phenyl)piperazine-1-carboxylate;

4-(4-((4'-chloro-1,1'-biphenyl-2-yl)methyl)piperazin-1-yl)-N-((4-((3-morpholin-4-ylpropyl)amino)-3-nitrophenyl)sulfonyl)-2-(3-pyridin-4-ylphenoxy)benzamide;

4-(4-((4'-chloro-1,1'-biphenyl-2-yl)methyl)piperazin-1-yl)-N-((4-((3-morpholin-4-ylpropyl)amino)-3-nitrophenyl)sulfonyl)-2-(4-pyridin-4-ylphenoxy)benzamide;

4-(4-((4'-chloro-1,1'-biphenyl-2-yl)methyl)piperazin-1-yl)-N-((4-((3-morpholin-4-ylpropyl)amino)-3-nitrophenyl)sulfonyl)-2-(4-pyridin-3-ylphenoxy)benzamide;

4-(4-((4'-chloro-1,1'-biphenyl-2-yl)methyl)piperazin-1-yl)-2-(4-(2-(dimethylamino)-2-oxoethoxy)phenoxy)-N-((3-nitro-4-((tetrahydro-2H-pyran-4-ylmethyl)amino)phenyl)sulfonyl)benzamide;

4-(4-((4'-chloro-1,1'-biphenyl-2-yl)methyl)piperazin-1-yl)-2-((1-methyl-1H-benzimidazol-5-yl)oxy)-N-((4-((3-morpholin-4-ylpropyl)amino)-3-nitrophenyl)sulfonyl)benzamide;

4-(4-((4'-chlorobiphenyl-2-yl)methyl)piperazin-1-yl)-2-(3-(methylcarbamoyl)phenoxy)-N-(4-(3-morpholinopropylamino)-3-nitrophenylsulfonyl)benzamide;

4-(4-((4'-chlorobiphenyl-2-yl)methyl)piperazin-1-yl)-N-(4-(3-(dimethylamino)propylamino)-3-nitrophenylsulfonyl)-2-(3-(methylcarbamoyl)phenoxy)benzamide;

4-(4-((4'-chloro-1,1'-biphenyl-2-yl)methyl)piperazin-1-yl)-2-(3-(2-(dimethylamino)-2-oxoethoxy)phenoxy)-N-((3-nitro-4-((tetrahydro-2H-pyran-4-ylmethyl)amino)phenyl)sulfonyl)benzamide;

4-(4-((4'-chloro-1,1'-biphenyl-2-yl)methyl)piperazin-1-yl)-2-((3-(3-(dimethylamino)propyl)-1H-indol-5-yl)oxy)-N-((3-nitro-4-((tetrahydro-2H-pyran-4-ylmethyl)amino)phenyl)sulfonyl)benzamide;

4-(4-((4'-chloro-1,1'-biphenyl-2-yl)methyl)piperazin-1-yl)-N-((4-((3-(dimethylamino)propyl)amino)-3-nitrophenyl)sulfonyl)-2-(3-(hydroxymethyl)phenoxy)benzamide;

4-(4-((4'-chloro-1,1'-biphenyl-2-yl)methyl)piperazin-1-yl)-2-((4-methoxybenzyl)oxy)-N-((3-nitro-4-((tetrahydro-2H-pyran-4-ylmethyl)amino)phenyl)sulfonyl)benzamide;

N-(4-((4-aminotetrahydro-2H-pyran-4-yl)methylamino)-3-nitrophenylsulfonyl)-2-(3-chlorophenoxy)-4-(4-((2-(4-chlorophenyl)-4,4-dimethylcyclohex-1-enyl)methyl)piperazin-1-yl)benzamide;

4-(4-(1-(4'-chlorobiphenyl-2-yl)ethyl)piperazin-1-yl)-2-(2-chlorophenoxy)-N-(3-nitro-4-((tetrahydro-2H-pyran-4-yl)methylamino)phenylsulfonyl)benzamide;

N-{[4-{4-[(4'-chloro-1,1'-biphenyl-2-yl)methyl]piperazin-1-yl}-2-(3,5-dichlorophenoxy)phenyl]sulfonyl}-4-[(1-methylpiperidin-4-yl)amino]-3-nitrobenzamide;

4-(4-{[2-(4-chlorophenyl)-4,4-dimethylcyclohex-1-en-1-yl]methyl}piperazin-1-yl)-2-(3-fluorophenoxy)-N-({4-[(1-methylpiperidin-4-yl)amino]-3-nitrophenyl}sulfonyl)benzamide;

4-(4-{[2-(4-chlorophenyl)-4,4-dimethylcyclohex-1-en-1-yl]methyl}piperazin-1-yl)-2-(3-fluorophenoxy)-N-({3-nitro-4-[(1-tetrahydro-2H-pyran-4-ylpiperidin-4-yl)amino]phenyl}sulfonyl)benzamide;

4-(4-{[2-(4-chlorophenyl)-4,4-dimethylcyclohex-1-en-1-yl]methyl}piperazin-1-yl)-2-(3-fluorophenoxy)-N-({4-[(3-morpholin-4-ylpropyl)amino]-3-nitrophenyl}sulfonyl)benzamide;

2-(2-chlorophenoxy)-4-(4-{[2-(4-chlorophenyl)-4,4-dimethylcyclohex-1-en-1-yl]methyl}piperazin-1-yl)-N-({3-nitro-4-[(1-tetrahydro-2H-pyran-4-ylpiperidin-4-yl)amino]phenyl}sulfonyl)benzamide;

2-(2-chlorophenoxy)-4-(4-{[2-(4-chlorophenyl)-4,4-dimethylcyclohex-1-en-1-yl]methyl}piperazin-1-yl)-N-({4-[(3-morpholin-4-ylpropyl)amino]-3-nitrophenyl}sulfonyl)benzamide;

2-(2-chlorophenoxy)-4-(4-{[2-(4-chlorophenyl)-4,4-dimethylcyclohex-1-en-1-yl]methyl}piperazin-1-yl)-N-({4-[(1-cyclopentylpiperidin-4-yl)amino]-3-nitrophenyl}sulfonyl)benzamide;

4-(4-{[2-(4-chlorophenyl)-4,4-dimethylcyclohex-1-en-1-yl]methyl}piperazin-1-yl)-2-(4-fluorophenoxy)-N-({4-[(1-methylpiperidin-4-yl)amino]-3-nitrophenyl}sulfonyl)benzamide;

2-(3-chlorophenoxy)-4-(4-{[2-(4-chlorophenyl)-4,4-dimethylcyclohex-1-en-1-yl]methyl}piperazin-1-yl)-N-({4-[(1-cyclopropylpiperidin-4-yl)amino]-3-nitrophenyl}sulfonyl)benzamide;

2-(2-chloro-4-fluorophenoxy)-4-(4-{[2-(4-chlorophenyl)-4,4-dimethylcyclohex-1-en-1-yl]methyl}piperazin-1-yl)-N-({4-[(3-morpholin-4-ylpropyl)amino]-3-nitrophenyl}sulfonyl)benzamide;

4-(4-{[2-(4-chlorophenyl)-4,4-dimethylcyclohex-1-en-1-yl]methyl}piperazin-1-yl)-N-({4-[(1-cyclopropylpiperidin-4-yl)amino]-3-nitrophenyl}sulfonyl)-2-(2,3-difluorophenoxy)benzamide;

4-(4-{[2-(4-chlorophenyl)-4,4-dimethylcyclohex-1-en-1-yl]methyl}piperazin-1-yl)-2-(2-fluorophenoxy)-N-({4-[(1-methylpiperidin-4-yl)amino]-3-nitrophenyl}sulfonyl)benzamide;

4-(4-{[2-(4-chlorophenyl)-4,4-dimethylcyclohex-1-en-1-yl]methyl}piperazin-1-yl)-N-({4-[(1-cyclopropylpiperidin-4-yl)amino]-3-nitrophenyl}sulfonyl)-2-(2-fluorophenoxy)benzamide;

4-(4-{[2-(4-chlorophenyl)-4,4-dimethylcyclohex-1-en-1-yl]methyl}piperazin-1-yl)-2-(2-fluorophenoxy)-N-({3-nitro-4-[(1-tetrahydro-2H-pyran-4-ylpiperidin-4-yl)amino]phenyl}sulfonyl)benzamide;

4-(4-{[2-(4-chlorophenyl)-4,4-dimethylcyclohex-1-en-1-yl]methyl}piperazin-1-yl)-2-(2-fluorophenoxy)-N-({4-[(3-morpholin-4-ylpropyl)amino]-3-nitrophenyl}sulfonyl)benzamide;

4-(4-{[2-(4-chlorophenyl)-4,4-dimethylcyclohex-1-en-1-yl]methyl}piperazin-1-yl)-2-(2-fluorophenoxy)-N-({4-[(2-morpholin-4-ylethyl)amino]-3-nitrophenyl}sulfonyl)benzamide;

2-(3-chlorophenoxy)-4-(4-{[2-(4-chlorophenyl)-4,4-dimethylcyclohex-1-en-1-yl]methyl}piperazin-1-yl)-N-({3-nitro-4-[(1-tetrahydro-2H-pyran-4-ylpiperidin-4-yl)amino]phenyl}sulfonyl)benzamide;

2-(3-chlorophenoxy)-4-(4-{[2-(4-chlorophenyl)-4,4-dimethylcyclohex-1-en-1-yl]methyl}piperazin-1-yl)-N-({4-[(3-morpholin-4-ylpropyl)amino]-3-nitrophenyl}sulfonyl)benzamide;

4-(4-{[2-(4-chlorophenyl)-4,4-dimethylcyclohex-1-en-1-yl]methyl}piperazin-1-yl)-2-(3-fluorophenoxy)-N-({4-[(2-morpholin-4-ylethyl)amino]-3-nitrophenyl}sulfonyl)benzamide;

2-(3-chlorophenoxy)-4-(4-{[2-(4-chlorophenyl)-4,4-dimethylcyclohex-1-en-1-yl]methyl}piperazin-1-yl)-N-({4-[(1-cyclopentylpiperidin-4-yl)amino]-3-nitrophenyl}sulfonyl)benzamide;

2-(3-chlorophenoxy)-4-(4-{[2-(4-chlorophenyl)-4,4-dimethylcyclohex-1-en-1-yl]methyl}piperazin-1-yl)-N-({4-[(1-methylpiperidin-4-yl)amino]-3-[(trifluoromethyl)sulfonyl]phenyl}sulfonyl)benzamide;

4-(4-{[2-(4-chlorophenyl)-4,4-dimethylcyclohex-1-en-1-yl]methyl}piperazin-1-yl)-N-({4-[(1-cyclopropylpiperidin-4-yl)amino]-3-nitrophenyl}sulfonyl)-2-(3-fluorophenoxy)benzamide;

4-(4-{[2-(4-chlorophenyl)-4,4-dimethylcyclohex-1-en-1-yl]methyl}piperazin-1-yl)-N-({4-[(1-cyclopentylpiperidin-4-yl)amino]-3-nitrophenyl}sulfonyl)-2-(2,3-difluorophenoxy)benzamide;

4-(4-{[2-(4-chlorophenyl)-4,4-dimethylcyclohex-1-en-1-yl]methyl}piperazin-1-yl)-N-({4-[(1-cyclopentylpiperidin-4-yl)amino]-3-nitrophenyl}sulfonyl)-2-(2-fluorophenoxy)benzamide;

4-(4-{[2-(4-chlorophenyl)-4,4-dimethylcyclohex-1-en-1-yl]methyl}piperazin-1-yl)-2-(2,3-difluorophenoxy)-N-({4-[(2-morpholin-4-ylethyl)amino]-3-nitrophenyl}sulfonyl)benzamide;

4-(4-{[2-(4-chlorophenyl)-4,4-dimethylcyclohex-1-en-1-yl]methyl}piperazin-1-yl)-2-(2,3-difluorophenoxy)-N-[(3-nitro-4-{[1-(thien-3-ylmethyl)piperidin-4-yl]amino}phenyl)sulfonyl]benzamide;

4-(4-{[2-(4-chlorophenyl)-4,4-dimethylcyclohex-1-en-1-yl]methyl}piperazin-1-yl)-N-[(4-{[3-(dimethylamino)propyl]amino}-3-nitrophenyl)sulfonyl]-2-(2-fluorophenoxy)benzamide;

4-(4-{[2-(4-chlorophenyl)-4,4-dimethylcyclohex-1-en-1-yl]methyl}piperazin-1-yl)-N-[(4-{[3-(dimethylamino)propyl]amino}-3-nitrophenyl)sulfonyl]-2-(3-fluorophenoxy)benzamide;

4-(4-{[2-(4-chlorophenyl)-4,4-dimethylcyclohex-1-en-1-yl]methyl}piperazin-1-yl)-N-[(4-{[3-(dimethylamino)propyl]amino}-3-nitrophenyl)sulfonyl]-2-(4-fluorophenoxy)benzamide;

4-(4-{[2-(4-chlorophenyl)-4,4-dimethylcyclohex-1-en-1-yl]methyl}piperazin-1-yl)-2-(2,3-difluorophenoxy)-N-[(4-{[1-(2-fluoroethyl)piperidin-4-yl]amino}-3-nitrophenyl)sulfonyl]benzamide;

2-(3-chlorophenoxy)-4-(4-{[2-(4-chlorophenyl)-4,4-dimethylcyclohex-1-en-1-yl]methyl}piperazin-1-yl)-N-({4-[(2-morpholin-4-ylethyl)amino]-3-nitrophenyl}sulfonyl)benzamide;

2-(3-chlorophenoxy)-4-(4-{[2-(4-chlorophenyl)-4,4-dimethylcyclohex-1-en-1-yl]methyl}piperazin-1-yl)-N-[(4-{[3-(dimethylamino)propyl]amino}-3-nitrophenyl)sulfonyl]benzamide;

2-(3-chlorophenoxy)-4-(4-{[2-(4-chlorophenyl)-4,4-dimethylcyclohex-1-en-1-yl]methyl}piperazin-1-yl)-N-[(4-{[3-(4-methylpiperazin-1-yl)propyl]amino}-3-nitrophenyl)sulfonyl]benzamide;

2-(3-chlorophenoxy)-4-(4-{[4-(4-chlorophenyl)-6,6-dimethyl-5,6-dihydro-2H-pyran-3-yl]methyl}piperazin-1-yl)-N-({4-[(1-methylpiperidin-4-yl)amino]-3-nitrophenyl}sulfonyl)benzamide;

4-(4-{[4-(4-chlorophenyl)-6,6-dimethyl-5,6-dihydro-2H-pyran-3-yl]methyl}piperazin-1-yl)-2-(2,3-difluorophenoxy)-N-({4-[(1-methylpiperidin-4-yl)amino]-3-nitrophenyl}sulfonyl)benzamide;

N-({4-[(1-allylpiperidin-4-yl)amino]-3-nitrophenyl}sulfonyl)-4-(4-{[2-(4-chlorophenyl)-4,4-dimethylcyclohex-1-en-1-yl]methyl}piperazin-1-yl)-2-(2,3-difluorophenoxy)benzamide;

2-(3-chloro-2-fluorophenoxy)-4-(4-{[2-(4-chlorophenyl)-4,4-dimethylcyclohex-1-en-1-yl]methyl}piperazin-1-yl)-N-({4-[(1-methylpiperidin-4-yl)amino]-3-nitrophenyl}sulfonyl)benzamide;

2-(3-chloro-2-fluorophenoxy)-4-(4-{[2-(4-chlorophenyl)-4,4-dimethylcyclohex-1-en-1-yl]methyl}piperazin-1-yl)-N-({4-[(3-morpholin-4-ylpropyl)amino]-3-nitrophenyl}sulfonyl)benzamide;

2-(3-chloro-2-fluorophenoxy)-4-(4-{[2-(4-chlorophenyl)-4,4-dimethylcyclohex-1-en-1-yl]methyl}piperazin-1-yl)-N-({3-nitro-4-[(3-pyrrolidin-1-ylpropyl)amino]phenyl}sulfonyl)benzamide;

2-(3-chloro-2-fluorophenoxy)-4-(4-{[2-(4-chlorophenyl)-4,4-dimethylcyclohex-1-en-1-yl]methyl}piperazin-1-yl)-N-({4-[(2-morpholin-4-ylethyl)amino]-3-nitrophenyl}sulfonyl)benzamide;

2-(2-chloro-6-fluorophenoxy)-4-(4-{[2-(4-chlorophenyl)-4,4-dimethylcyclohex-1-en-1-yl]methyl}piperazin-1-yl)-N-({4-[(1-methylpiperidin-4-yl)amino]-3-nitrophenyl}sulfonyl)benzamide;

2-(2-chloro-6-fluorophenoxy)-4-(4-{[2-(4-chlorophenyl)-4,4-dimethylcyclohex-1-en-1-yl]methyl}piperazin-1-yl)-N-({3-nitro-4-[(1-tetrahydro-2H-pyran-4-ylpiperidin-4-yl)amino]phenyl}sulfonyl)benzamide;

4-(4-{[2-(4-chlorophenyl)-4,4-dimethylcyclohex-1-en-1-yl]methyl}piperazin-1-yl)-2-[(6-fluoro-1H-indol-5-yl)oxy]-N-({4-[(1-methylpiperidin-4-yl)amino]-3-nitrophenyl}sulfonyl)benzamide;

2-(3-chlorophenoxy)-4-(4-{[2-(4-chlorophenyl)-4,4-dimethylcyclohex-1-en-1-yl]methyl}piperazin-1-yl)-N-[(4-{[(1-methylpiperidin-4-yl)methyl]amino}-3-nitrophenyl)sulfonyl]benzamide;

4-(4-{[2-(4-chlorophenyl)-4,4-dimethylcyclohex-1-en-1-yl]methyl}piperazin-1-yl)-2-(2,3-difluorophenoxy)-N-[(4-{[(1-methylpiperidin-4-yl)methyl]amino}-3-nitrophenyl)sulfonyl]benzamide;

4-(4-{[2-(4-chlorophenyl)-4,4-dimethylcyclohex-1-en-1-yl]methyl}piperazin-1-yl)-2-[(4-fluoro-1H-indol-5-yl)oxy]-N-({4-[(1-methylpiperidin-4-yl)amino]-3-nitrophenyl}sulfonyl)benzamide;

4-(4-{[2-(4-chlorophenyl)-4,4-dimethylcyclohex-1-en-1-yl]methyl}piperazin-1-yl)-2-[3-(methoxymethoxy)-2-methylphenoxy]-N-({4-[(1-methylpiperidin-4-yl)amino]-3-nitrophenyl}sulfonyl)benzamide;

4-(4-{[2-(4-chlorophenyl)-4,4-dimethylcyclohex-1-en-1-yl]methyl}piperazin-1-yl)-2-(3-hydroxy-2-methylphenoxy)-N-({4-[(1-methylpiperidin-4-yl)amino]-3-nitrophenyl}sulfonyl)benzamide;

2-(3-bromophenoxy)-4-(4-{[4-(4-chlorophenyl)-6,6-dimethyl-5,6-dihydro-2H-pyran-3-yl]methyl}piperazin-1-yl)-N-({4-[(1-methylpiperidin-4-yl)amino]-3-nitrophenyl}sulfonyl)benzamide;

4-(4-{[4-(4-chlorophenyl)-6,6-dimethyl-5,6-dihydro-2H-pyran-3-yl]methyl}piperazin-1-yl)-2-(3-iodophenoxy)-N-({4-[(1-methylpiperidin-4-yl)amino]-3-nitrophenyl}sulfonyl)benzamide;

2-(3-chlorophenoxy)-4-(4-{[2-(4-chlorophenyl)-4,4-dimethylcyclohex-1-en-1-yl]methyl}piperazin-1-yl)-N-[(4-{[1-(2-hydroxyethyl)piperidin-4-yl]amino}-3-nitrophenyl)sulfonyl]benzamide;

2-(3-chlorophenoxy)-4-(4-{[2-(4-chlorophenyl)-4,4-dimethylcyclohex-1-en-1-yl]methyl}piperazin-1-yl)-N-[(3-nitro-4-{[1-(2-phenylethyl)piperidin-4-yl]amino}phenyl)sulfonyl]benzamide;

4-(4-{[2-(4-chlorophenyl)-4,4-dimethylcyclohex-1-en-1-yl]methyl}piperazin-1-yl)-2-(3,4-dichlorophenoxy)-N-({4-[(1-methylpiperidin-4-yl)amino]-3-nitrophenyl}sulfonyl)benzamide;

2-(2-chloro-3,5-difluorophenoxy)-4-(4-{[2-(4-chlorophenyl)-4,4-dimethylcyclohex-1-en-1-yl]methyl}piperazin-1-yl)-N-({4-[(1-methylpiperidin-4-yl)amino]-3-nitrophenyl}sulfonyl)benzamide;

4-(4-{[2-(4-chlorophenyl)-4,4-dimethylcyclohex-1-en-1-yl]methyl}piperazin-1-yl)-2-(3-methoxyphenoxy)-N-({4-[(1-methylpiperidin-4-yl)amino]-3-nitrophenyl}sulfonyl)benzamide;

4-(4-{[2-(4-chlorophenyl)-4,4-dimethylcyclohex-1-en-1-yl]methyl}piperazin-1-yl)-2-[3-(hydroxymethyl)phenoxy]-N-({4-[(1-methylpiperidin-4-yl)amino]-3-nitrophenyl}sulfonyl)benzamide;

2-(2-chlorophenoxy)-4-(4-{[2-(4-chlorophenyl)-4,4-dimethylcyclohex-1-en-1-yl]methyl}piperazin-1-yl)-N-({4-[(1,4-dimethylpiperidin-4-yl)amino]-3-nitrophenyl}sulfonyl)benzamide;

2-(3-chlorophenoxy)-4-(4-{[2-(4-chlorophenyl)-4,4-dimethylcyclohex-1-en-1-yl]methyl}piperazin-1-yl)-N-({4-[(1,4-dimethylpiperidin-4-yl)amino]-3-nitrophenyl}sulfonyl)benzamide;

2-(3-chlorophenoxy)-4-(4-{[2-(4-chlorophenyl)-4,4-dimethylcyclohex-1-en-1-yl]methyl}piperazin-1-yl)-N-{[4-({1-[2-(2-methoxyethoxy)ethyl]piperidin-4-yl}amino)-3-nitrophenyl]sulfonyl}benzamide;

2-(2-chloro-3-hydroxyphenoxy)-4-(4-{[2-(4-chlorophenyl)-4,4-dimethylcyclohex-1-en-1-yl]methyl}piperazin-1-yl)-N-({4-[(1-methylpiperidin-4-yl)amino]-3-nitrophenyl}sulfonyl)benzamide;

2-(3-chlorophenoxy)-4-(4-{[2-(4-chlorophenyl)-4,4-dimethylcyclohex-1-en-1-yl]methyl}piperazin-1-yl)-N-[(3-nitro-4-{[1-(3-phenylpropyl)piperidin-4-yl]amino}phenyl)sulfonyl]benzamide;

2-(3-chlorophenoxy)-4-(4-{[2-(4-chlorophenyl)-4,4-dimethylcyclohex-1-en-1-yl]methyl}piperazin-1-yl)-N-[(4-{[1-(2-methoxyethyl)piperidin-4-yl]amino}-3-nitrophenyl)sulfonyl]benzamide;

2-(3-chlorophenoxy)-4-(4-{[2-(4-chlorophenyl)-4,4-dimethylcyclohex-1-en-1-yl]methyl}piperazin-1-yl)-N-({4-[(1-ethylpiperidin-4-yl)amino]-3-nitrophenyl}sulfonyl)benzamide;

2-(3-chlorophenoxy)-4-(4-{[2-(4-chlorophenyl)-4,4-dimethylcyclohex-1-en-1-yl]methyl}piperazin-1-yl)-N-({4-[(1-isopropylpiperidin-4-yl)amino]-3-nitrophenyl}sulfonyl)benzamide;

4-(4-{[2-(4-chlorophenyl)-4,4-dimethylcyclohex-1-en-1-yl]methyl}piperazin-1-yl)-2-(3-hydroxyphenoxy)-N-({4-[(1-methylpiperidin-4-yl)amino]-3-nitrophenyl}sulfonyl)benzamide;

2-(2-chloro-3-fluorophenoxy)-4-(4-{[2-(4-chlorophenyl)-4,4-dimethylcyclohex-1-en-1-yl]methyl}piperazin-1-yl)-N-({4-[(1-methylpiperidin-4-yl)amino]-3-nitrophenyl}sulfonyl)benzamide;

2-(2-chloro-3-fluorophenoxy)-4-(4-{[2-(4-chlorophenyl)-4,4-dimethylcyclohex-1-en-1-yl]methyl}piperazin-1-yl)-N-({3-nitro-4-[(1-tetrahydro-2H-pyran-4-ylpiperidin-4-yl)amino]phenyl}sulfonyl)benzamide;

2-(2-chlorophenoxy)-4-(4-{[2-(4-chlorophenyl)-4,4-dimethylcyclohex-1-en-1-yl]methyl}piperazin-1-yl)-N-[(4-{[3-(dimethylamino)propyl]amino}-3-nitrophenyl)sulfonyl]benzamide;

4-(4-{[2-(4-chlorophenyl)-4,4-dimethylcyclohex-1-en-1-yl]methyl}piperazin-1-yl)-2-(2-methoxyphenoxy)-N-({4-[(1-methylpiperidin-4-yl)amino]-3-nitrophenyl}sulfonyl)benzamide;

4-(4-{[2-(4-chlorophenyl)-4,4-dimethylcyclohex-1-en-1-yl]methyl}piperazin-1-yl)-2-(2-methylphenoxy)-N-({4-[(1-methylpiperidin-4-yl)amino]-3-nitrophenyl}sulfonyl)benzamide;

4-(4-{[2-(4-chlorophenyl)-4,4-dimethylcyclohex-1-en-1-yl]methyl}piperazin-1-yl)-2-(3-methylphenoxy)-N-({4-[(1-methylpiperidin-4-yl)amino]-3-nitrophenyl}sulfonyl)benzamide;

2-(2-chlorophenoxy)-4-(4-{[6-(4-chlorophenyl)-1,3-benzodioxol-5-yl]methyl}piperazin-1-yl)-N-({4-[(1-methylpiperidin-4-yl)amino]-3-nitrophenyl}sulfonyl)benzamide;

2-(2-chlorophenoxy)-4-(4-{[2-(4-chlorophenyl)-4,4-dimethylcyclohex-1-en-1-yl]methyl}piperazin-1-yl)-N-({4-[(4-methylpiperazin-1-yl)amino]-3-nitrophenyl}sulfonyl)benzamide;

2-(3-chlorophenoxy)-4-(4-{[4-(4-chlorophenyl)-6,6-dimethyl-5,6-dihydro-2H-pyran-3-yl]methyl}piperazin-1-yl)-N-({4-[(4-methylpiperazin-1-yl)amino]-3-nitrophenyl}sulfonyl)benzamide;

4-(4-{[4-(4-chlorophenyl)-6,6-dimethyl-5,6-dihydro-2H-pyran-3-yl]methyl}piperazin-1-yl)-2-(2,3-difluorophenoxy)-N-({4-[(4-methylpiperazin-1-yl)amino]-3-nitrophenyl}sulfonyl)benzamide;

2-(3-chlorophenoxy)-4-(4-{[2-(4-chlorophenyl)-4,4-dimethylcyclohex-1-en-1-yl]methyl}piperazin-1-yl)-N-[(4-{[1-(cyclopropylmethyl)piperidin-4-yl]amino}-3-nitrophenyl)sulfonyl]benzamide;

2-(2-chlorophenoxy)-4-(4-{[2-(4-chlorophenyl)-4,4-dimethylcyclohex-1-en-1-yl]methyl}piperazin-1-yl)-N-[(4-{[1-(cyclopropylmethyl)piperidin-4-yl]amino}-3-nitrophenyl)sulfonyl]benzamide;

2-(3-chlorophenoxy)-4-(4-{[2-(4-chlorophenyl)-4,4-dimethylcyclohex-1-en-1-yl]methyl}piperazin-1-yl)-N-{[4-({1-[2-(dimethylamino)-2-oxoethyl]piperidin-4-yl}amino)-3-nitrophenyl]sulfonyl}benzamide;

2-(3-chlorophenoxy)-4-(4-{[2-(4-chlorophenyl)-4,4-dimethylcyclohex-1-en-1-yl]methyl}piperazin-1-yl)-N-[(4-{[1-(2-morpholin-4-ylethyl)piperidin-4-yl]amino}-3-nitrophenyl)sulfonyl]benzamide;

N-[(4-{[(4-aminotetrahydro-2H-pyran-4-yl)methyl]amino}-3-nitrophenyl)sulfonyl]-2-(2-chlorophenoxy)-4-(4-{[2-(4-chlorophenyl)-4,4-dimethylcyclohex-1-en-1-yl]methyl}piperazin-1-yl)benzamide;

2-(2-chlorophenoxy)-4-(4-{[2-(4-chlorophenyl)-4,4-dimethylcyclohex-1-en-1-yl]methyl}piperazin-1-yl)-N-[(4-{[(4-hydroxy-1-methylpiperidin-4-yl)methyl]amino}-3-nitrophenyl)sulfonyl]benzamide;

4-(4-{[2-(4-chlorophenyl)-4,4-dimethylcyclohex-1-en-1-yl]methyl}piperazin-1-yl)-2-[(6-fluoro-1H-indol-5-yl)oxy]-N-({3-nitro-4-[(1-tetrahydro-2H-pyran-4-ylpiperidin-4-yl)amino]phenyl}sulfonyl)benzamide;

2-(3-chlorophenoxy)-4-(4-{[2-(4-chlorophenyl)-4,4-dimethylcyclohex-1-en-1-yl]methyl}piperazin-1-yl)-N-[(4-{[(3S)-1-methylpyrrolidin-3-yl]amino}-3-nitrophenyl)sulfonyl]benzamide;

2-(3-chlorophenoxy)-4-(4-{[2-(4-chlorophenyl)-4,4-dimethylcyclohex-1-en-1-yl]methyl}piperazin-1-yl)-N-[(4-{[(3R)-1-methylpyrrolidin-3-yl]amino}-3-nitrophenyl)sulfonyl]benzamide;

4-(4-{[2-(4-chlorophenyl)-4,4-dimethylcyclohex-1-en-1-yl]methyl}piperazin-1-yl)-N-({4-[(1-methylpiperidin-4-yl)amino]-3-nitrophenyl}sulfonyl)-2-[3-(1H-pyrrol-2-yl)phenoxy]benzamide;

4-(4-{[2-(4-chlorophenyl)-4,4-dimethylcyclohex-1-en-1-yl]methyl}piperazin-1-yl)-2-(3-fluorophenoxy)-N-[(4-{[(4-hydroxy-1-methylpiperidin-4-yl)methyl]amino}-3-nitrophenyl)sulfonyl]benzamide;

2-(3-chlorophenoxy)-4-(4-{[2-(4-chlorophenyl)-4,4-dimethylcyclohex-1-en-1-yl]methyl}piperazin-1-yl)-N-({4-[(4-methylpiperazin-1-yl)amino]-3-nitrophenyl}sulfonyl)benzamide;

4-(4-{[2-(4-chlorophenyl)-4,4-dimethylcyclohex-1-en-1-yl]methyl}piperazin-1-yl)-2-[(6,7-difluoro-1H-indol-5-yl)oxy]-N-({4-[(1-methylpiperidin-4-yl)amino]-3-nitrophenyl}sulfonyl)benzamide;

4-(4-{[2-(4-chlorophenyl)-4,4-dimethylcyclohex-1-en-1-yl]methyl}piperazin-1-yl)-2-[(6,7-difluoro-1H-indol-5-yl)oxy]-N-({3-nitro-4-[(1-tetrahydro-2H-pyran-4-ylpiperidin-4-yl)amino]phenyl}sulfonyl)benzamide;

tert-butyl 4-(5-(4-{[2-(4-chlorophenyl)-4,4-dimethylcyclohex-1-en-1-yl]methyl}piperazin-1-yl)-2-{[({4-[(1-methylpiperidin-4-yl)amino]-3-nitrophenyl}sulfonyl)amino]carbonyl}phenoxy)-1H-indole-1-carboxylate;

2-(3-chlorophenoxy)-4-(4-{[2-(4-chlorophenyl)-4,4-dimethylcyclohex-1-en-1-yl]methyl}piperazin-1-yl)-N-[(4-{[4-(dimethylamino)cyclohexyl]amino}-3-nitrophenyl)sulfonyl]benzamide;

2-(3-chlorophenoxy)-4-(4-{[2-(4-chlorophenyl)-4,4-dimethylcyclohex-1-en-1-yl]methyl}piperazin-1-yl)-N-[(4-{[4-(diethylamino)cyclohexyl]amino}-3-nitrophenyl)sulfonyl]benzamide;

Trans-2-(3-chlorophenoxy)-4-(4-{[2-(4-chlorophenyl)-4,4-dimethylcyclohex-1-en-1-yl]methyl}piperazin-1-yl)-N-({4-[(4-morpholin-4-ylcyclohexyl)amino]-3-nitrophenyl}sulfonyl)benzamide;

4-{4-[1-(4'-chloro-1,1'-biphenyl-2-yl)ethyl]piperazin-1-yl}-2-(2-chlorophenoxy)-N-({4-[(1-methylpiperidin-4-yl)amino]-3-nitrophenyl}sulfonyl)benzamide;

2-(2-chloro-4-hydroxyphenoxy)-4-(4-{[2-(4-chlorophenyl)-4,4-dimethylcyclohex-1-en-1-yl]methyl}piperazin-1-yl)-N-({4-[(1-methylpiperidin-4-yl)amino]-3-nitrophenyl}sulfonyl)benzamide;

2-(2-chloro-4-hydroxyphenoxy)-4-(4-{[2-(4-chlorophenyl)-4,4-dimethylcyclohex-1-en-1-yl]methyl}piperazin-1-yl)-N-({4-[(4-methylpiperazin-1-yl)amino]-3-nitrophenyl}sulfonyl)benzamide;

4-(4-{[2-(4-chlorophenyl)-4,4-dimethylcyclohex-1-en-1-yl]methyl}piperazin-1-yl)-2-[(6-fluoro-1H-indol-4-yl)oxy]-N-({4-[(1-methylpiperidin-4-yl)amino]-3-nitrophenyl}sulfonyl)benzamide;

4-(4-{[2-(4-chlorophenyl)-4,4-dimethylcyclohex-1-en-1-yl]methyl}piperazin-1-yl)-2-[(6-fluoro-1H-indol-4-yl)oxy]-N-({3-nitro-4-[(1-tetrahydro-2H-pyran-4-ylpiperidin-4-yl)amino]phenyl}sulfonyl)benzamide;

2-(2-chloro-4-hydroxyphenoxy)-4-(4-{[2-(4-chlorophenyl)-4,4-dimethylcyclohex-1-en-1-yl]methyl}piperazin-1-yl)-N-({4-[(4-methylpiperazin-1-yl)amino]-3-[(trifluoromethyl)sulfonyl]phenyl}sulfonyl)benzamide;

2-({1,3-bis[(4-methylpiperazin-1-yl)methyl]-1H-indol-4-yl}oxy)-4-(4-{[2-(4-chlorophenyl)-4,4-dimethylcyclohex-1-en-1-yl]methyl}piperazin-1-yl)-N-[(4-{[3-(dimethylamino)propyl]amino}-3-nitrophenyl)sulfonyl]benzamide;

4-(4-{[2-(4-chlorophenyl)-4,4-dimethylcyclohex-1-en-1-yl]methyl}piperazin-1-yl)-N-[(4-{[3-(dimethylamino)propyl]amino}-3-nitrophenyl)sulfonyl]-2-({3-[(4-methylpiperazin-1-yl)methyl]-1H-indol-4-yl}oxy)benzamide;

2-(5-(4-((2-(4-chlorophenyl)-4,4-dimethylcyclohex-1-enyl)methyl)piperazin-1-yl)-2-(4-(1-methylpiperidin-4-ylamino)-3-nitrophenylsulfonylcarbamoyl)phenoxy)-N,N-dimethylbenzamide;

4-(4-{[2-(4-chlorophenyl)-4,4-dimethylcyclohex-1-en-1-yl]methyl}piperazin-1-yl)-N-({3-nitro-4-[(1-tetrahydro-2H-pyran-4-ylpiperidin-4-yl)amino]phenyl}sulfonyl)-2-{[2-(trifluoromethyl)-1H-indol-4-yl]oxy}benzamide;

2-(2-chloro-4-hydroxyphenoxy)-4-(4-{[2-(4-chlorophenyl)-4,4-dimethylcyclohex-1-en-1-yl]methyl}piperazin-1-yl)-N-({3-nitro-4-[(1-tetrahydro-2H-pyran-4-ylpiperidin-4-yl)amino]phenyl}sulfonyl)benzamide;

4-(4-{[2-(4-chlorophenyl)-4,4-dimethylcyclohex-1-en-1-yl]methyl}piperazin-1-yl)-N-({4-[(1-methylpiperidin-4-yl)amino]-3-nitrophenyl}sulfonyl)-2-{[6-(trifluoromethyl)-1H-indol-5-yl]oxy}benzamide;

4-(4-{[2-(4-chlorophenyl)-4,4-dimethylcyclohex-1-en-1-yl]methyl}piperazin-1-yl)-N-({3-nitro-4-[(1-tetrahydro-2H-pyran-4-ylpiperidin-4-yl)amino]phenyl}sulfonyl)-2-{[6-(trifluoromethyl)-1H-indol-5-yl]oxy}benzamide;

2-[(2-amino-1,3-thiazol-4-yl)methoxy]-4-(4-{[2-(4-chlorophenyl)-4,4-dimethylcyclohex-1-en-1-yl]methyl}piperazin-1-yl)-N-({3-nitro-4-[(1-tetrahydro-2H-pyran-4-ylpiperidin-4-yl)amino]phenyl}sulfonyl)benzamide;

4-(4-{[2-(4-chlorophenyl)-4,4-dimethylcyclohex-1-en-1-yl]methyl}piperazin-1-yl)-2-[(6,7-difluoro-1H-indol-5-yl)oxy]-N-({4-[(4-methylpiperazin-1-yl)amino]-3-nitrophenyl}sulfonyl)benzamide;

4-(4-{[2-(4-chlorophenyl)-4,4-dimethylcyclohex-1-en-1-yl]methyl}piperazin-1-yl)-2-[(6-fluoro-1H-indol-5-yl)oxy]-N-({4-[(4-methylpiperazin-1-yl)amino]-3-nitrophenyl}sulfonyl)benzamide;

tert-butyl 4-[(5-(4-{[2-(4-chlorophenyl)-4,4-dimethylcyclohex-1-en-1-yl]methyl}piperazin-1-yl)-2-{[({4-[(1-methylpiperidin-4-yl)amino]-3-nitrophenyl}sulfonyl)amino]carbonyl}phenoxy)methyl]-1,3-thiazol-2-ylcarbamate;

2-[(2-amino-1,3-thiazol-4-yl)methoxy]-4-(4-{[2-(4-chlorophenyl)-4,4-dimethylcyclohex-1-en-1-yl]methyl}piperazin-1-yl)-N-({4-[(1-methylpiperidin-4-yl)amino]-3-nitrophenyl}sulfonyl)benzamide;

2-[3-(acetylamino)phenoxy]-4-(4-{[2-(4-chlorophenyl)-4,4-dimethylcyclohex-1-en-1-yl]methyl}piperazin-1-yl)-N-({4-[(1-methylpiperidin-4-yl)amino]-3-nitrophenyl}sulfonyl)benzamide;

2-[3-(acetylamino)phenoxy]-4-(4-{[2-(4-chlorophenyl)-4,4-dimethylcyclohex-1-en-1-yl]methyl}piperazin-1-yl)-N-({3-nitro-4-[(1-tetrahydro-2H-pyran-4-ylpiperidin-4-yl)amino]phenyl}sulfonyl)benzamide;

2-[(2-chlorophenyl)amino]-4-(4-{[2-(4-chlorophenyl)-4,4-dimethylcyclohex-1-en-1-yl]methyl}piperazin-1-yl)-N-({3-nitro-4-[(1-tetrahydro-2H-pyran-4-ylpiperidin-4-yl)amino]phenyl}sulfonyl)benzamide;

4-(4-{[2-(4-chlorophenyl)-4,4-dimethylcyclohex-1-en-1-yl]methyl}piperazin-1-yl)-2-[(6-methoxy-1H-indol-5-yl)oxy]-N-({3-nitro-4-[(1-tetrahydro-2H-pyran-4-ylpiperidin-4-yl)amino]phenyl}sulfonyl)benzamide;

2-[(2-amino-1,3-benzothiazol-6-yl)oxy]-4-(4-{[2-(4-chlorophenyl)-4,4-dimethylcyclohex-1-en-1-yl]methyl}piperazin-1-yl)-N-({4-[(1-methylpiperidin-4-yl)amino]-3-nitrophenyl}sulfonyl)benzamide;

2-[(2-chlorophenyl)amino]-4-(4-{[2-(4-chlorophenyl)-4,4-dimethylcyclohex-1-en-1-yl]methyl}piperazin-1-yl)-N-({4-[(1-methylpiperidin-4-yl)amino]-3-nitrophenyl}sulfonyl)benzamide;

tert-butyl 5-[5-(4-{[2-(4-chlorophenyl)-4,4-dimethylcyclohex-1-en-1-yl]methyl}piperazin-1-yl)-2-({[(4-{[3-(dimethylamino)propyl]amino}-3-nitrophenyl)sulfonyl]amino}carbonyl)phenoxy]-1H-indole-1-carboxylate;

2-[(2-amino-1,3-benzothiazol-6-yl)oxy]-4-(4-{[2-(4-chlorophenyl)-4,4-dimethylcyclohex-1-en-1-yl]methyl}piperazin-1-yl)-N-({3-nitro-4-[(1-tetrahydro-2H-pyran-4-ylpiperidin-4-yl)amino]phenyl}sulfonyl)benzamide;

4-(4-{[2-(4-chlorophenyl)-4,4-dimethylcyclohex-1-en-1-yl]methyl}piperazin-1-yl)-2-[(6-fluoro-1H-indol-5-yl)oxy]-N-[(3-nitro-4-{[3-(3-oxopiperazin-1-yl)propyl]amino}phenyl)sulfonyl]benzamide;

Trans-4-(4-{[2-(4-chlorophenyl)-4,4-dimethylcyclohex-1-en-1-yl]methyl}piperazin-1-yl)-2-[(6-fluoro-1H-indol-5-yl)oxy]-N-({4-[(4-morpholin-4-ylcyclohexyl)amino]-3-nitrophenyl}sulfonyl)benzamide;

Trans-4-(4-{[2-(4-chlorophenyl)-4,4-dimethylcyclohex-1-en-1-yl]methyl}piperazin-1-yl)-2-[(6,7-difluoro-1H-indol-5-yl)oxy]-N-({4-[(4-morpholin-4-ylcyclohexyl)amino]-3-nitrophenyl}sulfonyl)benzamide;

4-(4-{[2-(4-chlorophenyl)-4,4-dimethylcyclohex-1-en-1-yl]methyl}piperazin-1-yl)-N-[(4-{[1-(cyclopropylmethyl)piperidin-4-yl]amino}-3-nitrophenyl)sulfonyl]-2-[(6-fluoro-1H-indol-5-yl)oxy]benzamide;

4-(4-{[2-(4-chlorophenyl)-4,4-dimethylcyclohex-1-en-1-yl]methyl}piperazin-1-yl)-N-[(4-{[1-(cyclopropylmethyl)piperidin-4-yl]amino}-3-nitrophenyl)sulfonyl]-2-[(6,7-difluoro-1H-indol-5-yl)oxy]benzamide;

4-(4-{[2-(4-chlorophenyl)-4,4-dimethylcyclohex-1-en-1-yl]methyl}piperazin-1-yl)-2-[(6-fluoro-1H-indol-5-yl)oxy]-N-({3-nitro-4-[(tetrahydro-2H-pyran-4-ylmethyl)amino]phenyl}sulfonyl)benzamide;

4-(4-{[2-(4-chlorophenyl)-4,4-dimethylcyclohex-1-en-1-yl]methyl}piperazin-1-yl)-2-[(6,7-difluoro-1H-indol-5-yl)oxy]-N-[(3-nitro-4-{[3-(3-oxopiperazin-1-yl)propyl]amino}phenyl)sulfonyl]benzamide;

4-(4-{[2-(4-chlorophenyl)-4,4-dimethylcyclohex-1-en-1-yl]methyl}piperazin-1-yl)-2-[(6-fluoro-1H-indol-5-yl)oxy]-N-({4-[(2-hydroxy-1-tetrahydro-2H-pyran-4-ylethyl)amino]-3-nitrophenyl}sulfonyl)benzamide;

4-(4-{[2-(4-chlorophenyl)-4,4-dimethylcyclohex-1-en-1-yl]methyl}piperazin-1-yl)-2-[(6-fluoro-1H-indol-5-yl)oxy]-N-{[4-({[4-(hydroxymethyl)tetrahydro-2H-pyran-4-yl]methyl}amino)-3-nitrophenyl]sulfonyl}benzamide;

2-[(6-chloro-1H-indol-5-yl)oxy]-4-(4-{[2-(4-chlorophenyl)-4,4-dimethylcyclohex-1-en-1-yl]methyl}piperazin-1-yl)-N-({3-nitro-4-[(1-tetrahydro-2H-pyran-4-ylpiperidin-4-yl)amino]phenyl}sulfonyl)benzamide;

4-(4-{[2-(4-chlorophenyl)-4,4-dimethylcyclohex-1-en-1-yl]methyl}piperazin-1-yl)-2-[(6,7-difluoro-1H-indol-5-yl)oxy]-N-({3-nitro-4-[(tetrahydro-2H-pyran-4-ylmethyl)amino]phenyl}sulfonyl)benzamide;

2-[(6-chloro-1H-indol-5-yl)oxy]-4-(4-{[2-(4-chlorophenyl)-4,4-dimethylcyclohex-1-en-1-yl]methyl}piperazin-1-yl)-N-({4-[(4-methylpiperazin-1-yl)amino]-3-nitrophenyl}sulfonyl)benzamide;

4-(4-{[2-(4-chlorophenyl)-4,4-dimethylcyclohex-1-en-1-yl]methyl}piperazin-1-yl)-2-[(6-fluoro-1H-indol-5-yl)oxy]-N-[(3-nitro-4-{[1-(1,3-thiazol-4-ylmethyl)piperidin-4-yl]amino}phenyl)sulfonyl]benzamide;

2-(3-chlorophenoxy)-4-(4-{[2-(4-chlorophenyl)-4,4-dimethylcyclohex-1-en-1-yl]methyl}piperazin-1-yl)-N-({3-nitro-4-[(tetrahydro-2H-pyran-4-ylmethyl)amino]phenyl}sulfonyl)benzamide;

2-(4-amino-3-chlorophenoxy)-4-(4-{[2-(4-chlorophenyl)-4,4-dimethylcyclohex-1-en-1-yl]methyl}piperazin-1-yl)-N-({3-nitro-4-[(tetrahydro-2H-pyran-4-ylmethyl)amino]phenyl}sulfonyl)benzamide;

N-[(4-{[(4-aminotetrahydro-2H-pyran-4-yl)methyl]amino}-3-nitrophenyl)sulfonyl]-4-(4-{[2-(4-chlorophenyl)-4,4-dimethylcyclohex-1-en-1-yl]methyl}piperazin-1-yl)-2-[(6-fluoro-1H-indol-5-yl)oxy]benzamide;

4-(4-{[2-(4-chlorophenyl)-4,4-dimethylcyclohex-1-en-1-yl]methyl}piperazin-1-yl)-2-[(6-fluoro-1H-indol-5-yl)oxy]-N-[(4-{[(3S,4R)-3-hydroxy-1-(1,3-thiazol-4-ylmethyl)piperidin-4-yl]amino}-3-nitrophenyl)sulfonyl]benzamide;

2-(2-chlorophenoxy)-4-(4-{[2-(4-chlorophenyl)-4,4-dimethylcyclohex-1-en-1-yl]methyl}piperazin-1-yl)-N-{[4-({[4-(hydroxymethyl)tetrahydro-2H-pyran-4-yl]methyl}amino)-3-nitrophenyl]sulfonyl}benzamide;

4-(4-{[2-(4-chlorophenyl)-4,4-dimethylcyclohex-1-en-1-yl]methyl}piperazin-1-yl)-2-[(6-fluoro-1H-indol-5-yl)oxy]-N-{[3-nitro-4-(tetrahydro-2H-pyran-4-ylamino)phenyl]sulfonyl}benzamide;

4-(4-{[2-(4-chlorophenyl)-4,4-dimethylcyclohex-1-en-1-yl]methyl}piperazin-1-yl)-2-[(6-fluoro-1H-indol-5-yl)oxy]-N-{[4-(morpholin-4-ylamino)-3-nitrophenyl]sulfonyl}benzamide;

2-(3-chlorophenoxy)-4-(4-{[2-(4-chlorophenyl)-4,4-dimethylcyclohex-1-en-1-yl]methyl}piperazin-1-yl)-N-{[4-(morpholin-4-ylamino)-3-nitrophenyl]sulfonyl}benzamide;

2-(2-chlorophenoxy)-4-(4-{[2-(4-chlorophenyl)-4,4-dimethylcyclohex-1-en-1-yl]methyl}piperazin-1-yl)-N-[(3-nitro-4-{[3-(3-oxopiperazin-1-yl)propyl]amino}phenyl)sulfonyl]benzamide;

2-(6-aminopyridin-3-yl)-4-(4-{[2-(4-chlorophenyl)-4,4-dimethylcyclohex-1-en-1-yl]methyl}piperazin-1-yl)-N-({3-nitro-4-[(1-tetrahydro-2H-pyran-4-ylpiperidin-4-yl)amino]phenyl}sulfonyl)benzamide;

4-(4-{1-[2-(4-chlorophenyl)-4,4-dimethylcyclohex-1-en-1-yl]ethyl}piperazin-1-yl)-2-[(6-fluoro-1H-indol-5-yl)oxy]-N-({3-nitro-4-[(tetrahydro-2H-pyran-4-ylmethyl)amino]phenyl}sulfonyl)benzamide;

4-(4-{[2-(4-chlorophenyl)-4,4-dimethylcyclohex-1-en-1-yl]methyl}piperazin-1-yl)-2-[(6-fluoro-1H-indol-4-yl)oxy]-N-[(3-nitro-4-{[3-(3-oxopiperazin-1-yl)propyl]amino}phenyl)sulfonyl]benzamide;

4-(4-{[2-(4-chlorophenyl)-4,4-dimethylcyclohex-1-en-1-yl]methyl}piperazin-1-yl)-2-[(6-fluoro-1H-indol-5-yl)oxy]-N-[(3-nitro-4-{[(3S)-tetrahydro-2H-pyran-3-ylmethyl]amino}phenyl)sulfonyl]benzamide;

4-(4-{[2-(4-chlorophenyl)-4,4-dimethylcyclohex-1-en-1-yl]methyl}piperazin-1-yl)-2-[(6-fluoro-1H-indol-5-yl)oxy]-N-[(3-nitro-4-{[(3R)-tetrahydro-2H-pyran-3-ylmethyl]amino}phenyl)sulfonyl]benzamide;

tert-butyl 5-(5-(4-{[2-(4-chlorophenyl)-4,4-dimethylcyclohex-1-en-1-yl]methyl}piperazin-1-yl)-2-{[({3-nitro-4-[(tetrahydro-2H-pyran-4-ylmethyl)amino]phenyl}sulfonyl)amino]carbonyl}phenoxy)-3,4-dihydroisoquinoline-2(1H)-carboxylate;

2-[(6-aminopyridin-3-yl)oxy]-4-(4-{[2-(4-chlorophenyl)-4,4-dimethylcyclohex-1-en-1-yl]methyl}piperazin-1-yl)-N-({3-nitro-4-[(1-tetrahydro-2H-pyran-4-ylpiperidin-4-yl)amino]phenyl}sulfonyl)benzamide;

4-(4-{[2-(4-chlorophenyl)-5,5-dimethylcyclohex-1-en-1-yl]methyl}piperazin-1-yl)-2-[(6-fluoro-1H-indol-5-yl)oxy]-N-({3-nitro-4-[(tetrahydro-2H-pyran-4-ylmethyl)amino]phenyl}sulfonyl)benzamide;

4-(4-{[2-(4-chlorophenyl)-4,4-dimethylcyclohex-1-en-1-yl]methyl}piperazin-1-yl)-2-[(6-fluoro-1H-indol-5-yl)oxy]-N-({4-[(2-methoxyethyl)amino]-3-nitrophenyl}sulfonyl)benzamide;

4-(4-{[2-(4-chlorophenyl)-4,4-dimethylcyclohex-1-en-1-yl]methyl}piperazin-1-yl)-2-[(6-fluoro-1H-indol-5-yl)oxy]-N-{[3-nitro-4-(tetrahydro-2H-pyran-4-ylmethoxy)phenyl]sulfonyl}benzamide;

2-[(3-chloro-1H-indol-5-yl)oxy]-4-(4-{[2-(4-chlorophenyl)-4,4-dimethylcyclohex-1-en-1-yl]methyl}piperazin-1-yl)-N-({3-nitro-4-[(tetrahydro-2H-pyran-4-ylmethyl)amino]phenyl}sulfonyl)benzamide;

2-[(3-chloro-1H-indol-4-yl)oxy]-4-(4-{[2-(4-chlorophenyl)-4,4-dimethylcyclohex-1-en-1-yl]methyl}piperazin-1-yl)-N-({3-nitro-4-[(tetrahydro-2H-pyran-4-ylmethyl)amino]phenyl}sulfonyl)benzamide;

4-(4-{[2-(4-chlorophenyl)-4,4-dimethylcyclohex-1-en-1-yl]methyl}piperazin-1-yl)-N-({3-nitro-4-[(tetrahydro-2H-pyran-4-ylmethyl)amino]phenyl}sulfonyl)-2-[(2-oxo-2,3-dihydro-1H-indol-5-yl)oxy]benzamide;

4-(4-{[2-(4-chlorophenyl)-4,4-dimethylcyclohex-1-en-1-yl]methyl}piperazin-1-yl)-N-({3-nitro-4-[(tetrahydro-2H-pyran-4-ylmethyl)amino]phenyl}sulfonyl)-2-[(2-oxo-2,3-dihydro-1H-indol-4-yl)oxy]benzamide;

4-(4-{[2-(4-chlorophenyl)-4,4-dimethylcyclohex-1-en-1-yl]methyl}piperazin-1-yl)-2-[(6-fluoro-1H-indol-4-yl)oxy]-N-({4-[(2-methoxyethyl)amino]-3-nitrophenyl}sulfonyl)benzamide;

tert-butyl 5-(5-(4-{[2-(4-chlorophenyl)-4,4-dimethylcyclohex-1-en-1-yl]methyl}piperazin-1-yl)-2-{[({3-nitro-4-[(tetrahydro-2H-pyran-4-ylmethyl)amino]phenyl}sulfonyl)amino]carbonyl}phenoxy)pyridin-2-ylcarbamate;

tert-butyl 4-(5-(4-{[2-(4-chlorophenyl)-4,4-dimethylcyclohex-1-en-1-yl]methyl}piperazin-1-yl)-2-{[({3-nitro-4-[(1-tetrahydro-2H-pyran-4-ylpiperidin-4-yl)amino]phenyl}sulfonyl)amino]carbonyl}phenoxy)pyridin-2-ylcarbamate;

2-[(6-aminopyridin-3-yl)oxy]-4-(4-{[2-(4-chlorophenyl)-4,4-dimethylcyclohex-1-en-1-yl]methyl}piperazin-1-yl)-N-({3-nitro-4-[(tetrahydro-2H-pyran-4-ylmethyl)amino]phenyl}sulfonyl)benzamide;

2-[(2-aminopyridin-4-yl)oxy]-4-(4-{[2-(4-chlorophenyl)-4,4-dimethylcyclohex-1-en-1-yl]methyl}piperazin-1-yl)-N-({3-nitro-4-[(1-tetrahydro-2H-pyran-4-ylpiperidin-4-yl)amino]phenyl}sulfonyl)benzamide;

2-[(5-bromopyridin-3-yl)oxy]-4-(4-{[2-(4-chlorophenyl)-4,4-dimethylcyclohex-1-en-1-yl]methyl}piperazin-1-yl)-N-({3-nitro-4-[(tetrahydro-2H-pyran-4-ylmethyl)amino]phenyl}sulfonyl)benzamide;

2-[(6-chloro-1H-indol-5-yl)oxy]-4-(4-{[4-(4-chlorophenyl)-6,6-dimethyl-5,6-dihydro-2H-pyran-3-yl]methyl}piperazin-1-yl)-N-({3-nitro-4-[(tetrahydro-2H-pyran-4-ylmethyl)amino]phenyl}sulfonyl)benzamide;

2-[(6-chloro-1H-indol-5-yl)oxy]-4-(4-{[2-(4-chlorophenyl)-4,4-dimethylcyclohex-1-en-1-yl]methyl}piperazin-1-yl)-N-({3-nitro-4-[(tetrahydro-2H-pyran-4-ylmethyl)amino]phenyl}sulfonyl)benzamide;

4-(4-{[4-(4-chlorophenyl)-6,6-dimethyl-5,6-dihydro-2H-pyran-3-yl]methyl}piperazin-1-yl)-2-[(6-fluoro-1H-indol-5-yl)oxy]-N-({3-nitro-4-[(tetrahydro-2H-pyran-4-ylmethyl)amino]phenyl}sulfonyl)benzamide;

tert-butyl 5-(5-(4-{[2-(4-chlorophenyl)-4,4-dimethylcyclohex-1-en-1-yl]methyl}piperazin-1-yl)-2-{[({3-nitro-4-[(tetrahydro-2H-pyran-4-ylmethyl)amino]phenyl}sulfonyl)amino]carbonyl}phenoxy)pyridin-3-ylcarbamate;

2-[(5-aminopyridin-3-yl)oxy]-4-(4-{[2-(4-chlorophenyl)-4,4-dimethylcyclohex-1-en-1-yl]methyl}piperazin-1-yl)-N-({3-nitro-4-[(tetrahydro-2H-pyran-4-ylmethyl)amino]phenyl}sulfonyl)benzamide;

tert-butyl 4-(5-(4-{[2-(4-chlorophenyl)-4,4-dimethylcyclohex-1-en-1-yl]methyl}piperazin-1-yl)-2-{[({3-nitro-4-[(tetrahydro-2H-pyran-4-ylmethyl)amino]phenyl}sulfonyl)amino]carbonyl}phenoxy)pyridin-2-ylcarbamate;

2-[(3-chloro-1H-indol-5-yl)oxy]-4-(4-{[2-(4-chlorophenyl)-4,4-dimethylcyclohex-1-en-1-yl]methyl}piperazin-1-yl)-N-({3-nitro-4-[(1-tetrahydro-2H-pyran-4-ylpiperidin-4-yl)amino]phenyl}sulfonyl)benzamide;

2-[(2-aminopyridin-4-yl)oxy]-4-(4-{[2-(4-chlorophenyl)-4,4-dimethylcyclohex-1-en-1-yl]methyl}piperazin-1-yl)-N-({3-nitro-4-[(tetrahydro-2H-pyran-4-ylmethyl)amino]phenyl}sulfonyl)benzamide;

4-(4-{[2-(4-chlorophenyl)-4,4-dimethylcyclohex-1-en-1-yl]methyl}piperazin-1-yl)-2-[(6-hydroxypyridin-3-yl)oxy]-N-({3-nitro-4-[(tetrahydro-2H-pyran-4-ylmethyl)amino]phenyl}sulfonyl)benzamide;

2-{[6-(benzyloxy)pyridin-3-yl]oxy}-4-(4-{[2-(4-chlorophenyl)-4,4-dimethylcyclohex-1-en-1-yl]methyl}piperazin-1-yl)-N-({3-nitro-4-[(tetrahydro-2H-pyran-4-ylmethyl)amino]phenyl}sulfonyl)benzamide;

4-(4-{[2-(4-chlorophenyl)-4,4-dimethylcyclohex-1-en-1-yl]methyl}piperazin-1-yl)-N-{[4-(1,4-dioxan-2-ylmethoxy)-3-nitrophenyl]sulfonyl}-2-[(6-fluoro-1H-indol-5-yl)oxy]benzamide;

2-[(3-chloro-1H-indol-4-yl)oxy]-4-(4-{[2-(4-chlorophenyl)-4,4-dimethylcyclohex-1-en-1-yl]methyl}piperazin-1-yl)-N-({4-[(4-methylpiperazin-1-yl)amino]-3-nitrophenyl}sulfonyl)benzamide;

4-(4-{[2-(4-chlorophenyl)-4,4-dimethylcyclohex-1-en-1-yl]methyl}piperazin-1-yl)-N-({4-[(4-methylpiperazin-1-yl)amino]-3-nitrophenyl}sulfonyl)-2-[(2-oxo-2,3-dihydro-1H-indol-4-yl)oxy]benzamide;

4-(4-{[2-(4-chlorophenyl)-4,4-dimethylcyclohex-1-en-1-yl]methyl}piperazin-1-yl)-N-({4-[(1-methylpiperidin-4-yl)amino]-3-nitrophenyl}sulfonyl)-2-[(2-oxo-2,3-dihydro-1H-indol-4-yl)oxy]benzamide;

4-(4-{[2-(4-chlorophenyl)-4,4-dimethylcyclohex-1-en-1-yl]methyl}piperazin-1-yl)-N-({3-nitro-4-[(1-tetrahydro-2H-pyran-4-ylpiperidin-4-yl)amino]phenyl}sulfonyl)-2-[(2-oxo-2,3-dihydro-1H-indol-4-yl)oxy]benzamide;

2-[(6-chloro-1H-indol-5-yl)oxy]-4-(4-{[2-(4-chlorophenyl)-4,4-dimethylcyclohex-1-en-1-yl]methyl}piperazin-1-yl)-N-{[4-(1,4-dioxan-2-ylmethoxy)-3-nitrophenyl]sulfonyl}benzamide;

2-[(6-chloro-1H-indol-5-yl)oxy]-4-(4-{[2-(4-chlorophenyl)-4,4-dimethylcyclohex-1-en-1-yl]methyl}piperazin-1-yl)-N-({4-[(1,4-dioxan-2-ylmethyl)amino]-3-nitrophenyl}sulfonyl)benzamide;

4-(4-{[2-(4-chlorophenyl)-4,4-dimethylcyclohex-1-en-1-yl]methyl}piperazin-1-yl)-N-({4-[(1,4-dioxan-2-ylmethyl)amino]-3-nitrophenyl}sulfonyl)-2-[(6-fluoro-1H-indol-5-yl)oxy]benzamide;

Trans-2-[(6-chloro-1H-indol-5-yl)oxy]-4-(4-{[2-(4-chlorophenyl)-4,4-dimethylcyclohex-1-en-1-yl]methyl}piperazin-1-yl)-N-({4-[(4-morpholin-4-ylcyclohexyl)amino]-3-nitrophenyl}sulfonyl)benzamide;

Trans-2-[(6-chloro-1H-indol-5-yl)oxy]-4-(4-{[4-(4-chlorophenyl)-6,6-dimethyl-5,6-dihydro-2H-pyran-3-yl]methyl}piperazin-1-yl)-N-({4-[(4-morpholin-4-ylcyclohexyl)amino]-3-nitrophenyl}sulfonyl)benzamide;

4-(4-{[4-(4-chlorophenyl)-6,6-dimethyl-5,6-dihydro-2H-pyran-3-yl]methyl}piperazin-1-yl)-2-[(6-fluoro-1H-indol-5-yl)oxy]-N-({4-[(4-morpholin-4-ylcyclohexyl)amino]-3-nitrophenyl}sulfonyl)benzamide;

4-(4-{[2-(4-chlorophenyl)-4,4-dimethylcyclohex-1-en-1-yl]methyl}piperazin-1-yl)-2-[(6-fluoro-1H-indol-5-yl)oxy]-N-({4-[(4-fluorotetrahydro-2H-pyran-4-yl)methoxy]-3-nitrophenyl}sulfonyl)benzamide;

4-(4-{[4-(4-chlorophenyl)-6,6-dimethyl-5,6-dihydro-2H-pyran-3-yl]methyl}piperazin-1-yl)-2-[(6-fluoro-1H-indol-5-yl)oxy]-N-({4-[(4-fluorotetrahydro-2H-pyran-4-yl)methoxy]-3-nitrophenyl}sulfonyl)benzamide;

4-(4-{[4-(4-chlorophenyl)-6,6-dimethyl-5,6-dihydro-2H-pyran-3-yl]methyl}piperazin-1-yl)-N-{[5-cyano-6-(tetrahydro-2H-pyran-4-ylmethoxy)pyridin-3-yl]sulfonyl}-2-[(6-fluoro-1H-indol-5-yl)oxy]benzamide;

2-{[3-(2-aminoethyl)-1H-indol-5-yl]oxy}-4-(4-{[2-(4-chlorophenyl)-4,4-dimethylcyclohex-1-en-1-yl]methyl}piperazin-1-yl)-N-({3-nitro-4-[(tetrahydro-2H-pyran-4-ylmethyl)amino]phenyl}sulfonyl)benzamide;

2-{[3-(2-aminoethyl)-1H-indol-5-yl]oxy}-4-(4-{[2-(4-chlorophenyl)-4,4-dimethylcyclohex-1-en-1-yl]methyl}piperazin-1-yl)-N-({4-[(4-methylpiperazin-1-yl)amino]-3-nitrophenyl}sulfonyl)benzamide;

4-(4-{[2-(4-chlorophenyl)-4,4-dimethylcyclohex-1-en-1-yl]methyl}piperazin-1-yl)-N-{[5-cyano-6-(tetrahydro-2H-pyran-4-ylmethoxy)pyridin-3-yl]sulfonyl}-2-[(6-fluoro-1H-indol-5-yl)oxy]benzamide;

2-[(6-amino-5-fluoropyridin-3-yl)oxy]-4-(4-{[2-(4-chlorophenyl)-4,4-dimethylcyclohex-1-en-1-yl]methyl}piperazin-1-yl)-N-({3-nitro-4-[(tetrahydro-2H-pyran-4-ylmethyl)amino]phenyl}sulfonyl)benzamide;

4-(4-{[2-(4-chlorophenyl)-4,4-dimethylcyclohex-1-en-1-yl]methyl}piperazin-1-yl)-N-{[5-chloro-6-(tetrahydro-2H-pyran-4-ylmethoxy)pyridin-3-yl]sulfonyl}-2-[(6-fluoro-1H-indol-5-yl)oxy]benzamide;

Trans-4-(4-{[2-(4-chlorophenyl)-4,4-dimethylcyclohex-1-en-1-yl]methyl}piperazin-1-yl)-N-({4-[(4-morpholin-4-ylcyclohexyl)amino]-3-nitrophenyl}sulfonyl)-2-[(1-oxo-1,2,3,4-tetrahydroisoquinolin-5-yl)oxy]benzamide;

4-(4-{[2-(4-chlorophenyl)-4,4-dimethylcyclohex-1-en-1-yl]methyl}piperazin-1-yl)-N-{[5-cyano-6-(1,4-dioxan-2-ylmethoxy)pyridin-3-yl]sulfonyl}-2-[(6-fluoro-1H-indol-5-yl)oxy]benzamide;

N-{[5-bromo-6-(1,4-dioxan-2-ylmethoxy)pyridin-3-yl]sulfonyl}-4-(4-{[2-(4-chlorophenyl)-4,4-dimethylcyclohex-1-en-1-yl]methyl}piperazin-1-yl)-2-[(6-fluoro-1H-indol-5-yl)oxy]benzamide;

Trans-N-({5-bromo-6-[(4-morpholin-4-ylcyclohexyl)amino]pyridin-3-yl}sulfonyl)-4-(4-{[2-(4-chlorophenyl)-4,4-dimethylcyclohex-1-en-1-yl]methyl}piperazin-1-yl)-2-[(6-fluoro-1H-indol-5-yl)oxy]benzamide;

4-(4-{[2-(4-chlorophenyl)-4,4-dimethylcyclohex-1-en-1-yl]methyl}piperazin-1-yl)-N-({5-cyano-6-[(4-fluorotetrahydro-2H-pyran-4-yl)methoxy]pyridin-3-yl}sulfonyl)-2-[(6-fluoro-1H-indol-5-yl)oxy]benzamide;

2-(3-amino-5-chlorophenoxy)-4-(4-{[2-(4-chlorophenyl)-4,4-dimethylcyclohex-1-en-1-yl]methyl}piperazin-1-yl)-N-({3-nitro-4-[(tetrahydro-2H-pyran-4-ylmethyl)amino]phenyl}sulfonyl)benzamide;

4-(4-{[2-(4-chlorophenyl)-4,4-dimethylcyclohex-1-en-1-yl]methyl}piperazin-1-yl)-N-{[5-cyano-6-(2-morpholin-4-ylethoxy)pyridin-3-yl]sulfonyl}-2-[(6-fluoro-1H-indol-5-yl)oxy]benzamide;

Trans-4-(4-{[2-(4-chlorophenyl)-4,4-dimethylcyclohex-1-en-1-yl]methyl}piperazin-1-yl)-2-[(6-fluoro-1H-indol-5-yl)oxy]-N-({4-[(4-morpholin-4-ylcyclohexyl)oxy]-3-nitrophenyl}sulfonyl)benzamide;

N-({5-bromo-6-[(1-tetrahydro-2H-pyran-4-ylpiperidin-4-yl)amino]pyridin-3-yl}sulfonyl)-4-(4-{[2-(4-chlorophenyl)-4,4-dimethylcyclohex-1-en-1-yl]methyl}piperazin-1-yl)-2-[(6-fluoro-1H-indol-5-yl)oxy]benzamide;

4-(4-{[2-(4-chlorophenyl)-4,4-dimethylcyclohex-1-en-1-yl]methyl}piperazin-1-yl)-N-({4-[(4-fluorotetrahydro-2H-pyran-4-yl)methoxy]-3-nitrophenyl}sulfonyl)-2-[(2-oxo-2,3-dihydro-1H-indol-4-yl)oxy]benzamide;

Trans-2-[(6-chloro-1H-indol-5-yl)oxy]-4-(4-{[5-(4-chlorophenyl)-2,3,6,7-tetrahydrooxepin-4-yl]methyl}piperazin-1-yl)-N-({4-[(4-morpholin-4-ylcyclohexyl)amino]-3-[(trifluoromethyl)sulfonyl]phenyl}sulfonyl)benzamide;

Trans-2-[(6-chloro-1H-indol-5-yl)oxy]-4-(4-{[5-(4-chlorophenyl)-2,3,6,7-tetrahydrooxepin-4-yl]methyl}piperazin-1-yl)-N-({4-[(4-morpholin-4-ylcyclohexyl)amino]-3-nitrophenyl}sulfonyl)benzamide;

4-(4-{[4-(4-chlorophenyl)-6,6-dimethyl-5,6-dihydro-2H-pyran-3-yl]methyl}piperazin-1-yl)-2-[(6-fluoro-1H-indol-5-yl)oxy]-N-({4-[(4-methylpiperazin-1-yl)amino]-3-nitrophenyl}sulfonyl)benzamide;

4-(4-{[2-(4-chlorophenyl)-4,4-dimethylcyclohex-1-en-1-yl]methyl}piperazin-1-yl)-2-[(6-fluoro-1H-indol-5-yl)oxy]-N-({4-[(4-morpholin-4-ylbut-2-ynyl)oxy]-3-nitrophenyl}sulfonyl)benzamide;

2-[(6-amino-5-chloropyridin-3-yl)oxy]-4-(4-{[2-(4-chlorophenyl)-4,4-dimethylcyclohex-1-en-1-yl]methyl}piperazin-1-yl)-N-({3-nitro-4-[(tetrahydro-2H-pyran-4-ylmethyl)amino]phenyl}sulfonyl)benzamide;

4-(4-{[2-(4-chlorophenyl)-4,4-dimethylcyclohex-1-en-1-yl]methyl}piperazin-1-yl)-2-[(6-fluoro-1H-indol-5-yl)oxy]-N-[(4-{[1-(methylsulfonyl)piperidin-4-yl]amino}-3-nitrophenyl)sulfonyl]benzamide;

Trans-4-(4-{[2-(4-chlorophenyl)-4,4-dimethylcyclohex-1-en-1-yl]methyl}piperazin-1-yl)-N-({4-[(4-morpholin-4-ylcyclohexyl)amino]-3-nitrophenyl}sulfonyl)-2-[(2-oxo-2,3-dihydro-1H-indol-4-yl)oxy]benzamide;

4-(4-{[2-(4-chlorophenyl)-4,4-dimethylcyclohex-1-en-1-yl]methyl}piperazin-1-yl)-N-({4-[(2-methoxyethyl)amino]-3-nitrophenyl}sulfonyl)-2-[(2-oxo-2,3-dihydro-1H-indol-4-yl)oxy]benzamide;

4-(4-{[2-(4-chlorophenyl)-4,4-dimethylcyclohex-1-en-1-yl]methyl}piperazin-1-yl)-N-{[5-ethynyl-6-(tetrahydro-2H-pyran-4-ylmethoxy)pyridin-3-yl]sulfonyl}-2-[(6-fluoro-1H-indol-5-yl)oxy]benzamide;

4-(4-{[4-(4-chlorophenyl)-6,6-dimethyl-5,6-dihydro-2H-pyran-3-yl]methyl}piperazin-1-yl)-N-{[5-ethynyl-6-(tetrahydro-2H-pyran-4-ylmethoxy)pyridin-3-yl]sulfonyl}-2-[(6-fluoro-1H-indol-5-yl)oxy]benzamide;

Trans-2-[(6-amino-5-chloropyridin-3-yl)oxy]-4-(4-{[2-(4-chlorophenyl)-4,4-dimethylcyclohex-1-en-1-yl]methyl}piperazin-1-yl)-N-({4-[(4-morpholin-4-ylcyclohexyl)amino]-3-nitrophenyl}sulfonyl)benzamide;

4-(4-{[2-(4-chlorophenyl)-4,4-dimethylcyclohex-1-en-1-yl]methyl}piperazin-1-yl)-N-({5-cyano-6-[(1-tetrahydro-2H-pyran-4-ylpiperidin-4-yl)oxy]pyridin-3-yl}sulfonyl)-2-[(6-fluoro-1H-indol-5-yl)oxy]benzamide;

N-({5-chloro-6-[(4-fluorotetrahydro-2H-pyran-4-yl)methoxy]pyridin-3-yl}sulfonyl)-4-(4-{[2-(4-chlorophenyl)-4,4-dimethylcyclohex-1-en-1-yl]methyl}piperazin-1-yl)-2-[(6-fluoro-1H-indol-5-yl)oxy]benzamide;

4-(4-{[2-(4-chlorophenyl)-4,4-dimethylcyclohex-1-en-1-yl]methyl}piperazin-1-yl)-N-({4-[(1-cyclopropylpiperidin-4-yl)amino]-3-nitrophenyl}sulfonyl)-2-[(6-fluoro-1H-indol-5-yl)oxy]benzamide;

4-(4-{[2-(4-chlorophenyl)-4,4-dimethylcyclohex-1-en-1-yl]methyl}piperazin-1-yl)-N-({4-[(4-ethylmorpholin-3-yl)methoxy]-3-nitrophenyl}sulfonyl)-2-[(6-fluoro-1H-indol-5-yl)oxy]benzamide;

4-(4-{[2-(4-chlorophenyl)-4,4-dimethylcyclohex-1-en-1-yl]methyl}piperazin-1-yl)-2-[(6-fluoro-1H-indol-5-yl)oxy]-N-[(3-nitro-4-{[(3S)-1-tetrahydro-2H-pyran-4-ylpiperidin-3-yl]amino}phenyl)sulfonyl]benzamide;

2-[(6-amino-5-chloropyridin-3-yl)oxy]-4-(4-{[2-(4-chlorophenyl)-4,4-dimethylcyclohex-1-en-1-yl]methyl}piperazin-1-yl)-N-({4-[(4-fluorotetrahydro-2H-pyran-4-yl)methoxy]-3-nitrophenyl}sulfonyl)benzamide;

4-(4-{[2-(4-chlorophenyl)-4,4-dimethylcyclohex-1-en-1-yl]methyl}piperazin-1-yl)-N-({4-[(1,1-dioxidothiomorpholin-4-yl)amino]-3-nitrophenyl}sulfonyl)-2-[(6-fluoro-1H-indol-5-yl)oxy]benzamide;

4-(4-{[2-(4-chlorophenyl)-4,4-dimethylcyclohex-1-en-1-yl]methyl}piperazin-1-yl)-2-[(6-fluoro-1H-indol-5-yl)oxy]-N-({3-nitro-4-[(tetrahydrofuran-3-ylmethyl)amino]phenyl}sulfonyl)benzamide;

Trans-N-({5-bromo-6-[(4-morpholin-4-ylcyclohexyl)oxy]pyridin-3-yl}sulfonyl)-4-(4-{[2-(4-chlorophenyl)-4,4-dimethylcyclohex-1-en-1-yl]methyl}piperazin-1-yl)-2-[(6-fluoro-1H-indol-5-yl)oxy]benzamide;

Trans-4-(4-{[2-(4-chlorophenyl)-4,4-dimethylcyclohex-1-en-1-yl]methyl}piperazin-1-yl)-N-[(4-{[4-(dicyclopropylamino)cyclohexyl]amino}-3-nitrophenyl)sulfonyl]-2-[(6-fluoro-1H-indol-5-yl)oxy]benzamide;

Trans-4-(4-{[2-(4-chlorophenyl)-4,4-dimethylcyclohex-1-en-1-yl]methyl}piperazin-1-yl)-2-[(6-fluoro-1H-indol-5-yl)oxy]-N-[(3-nitro-4-{[4-(tetrahydro-2H-pyran-4-ylamino)cyclohexyl]amino}phenyl)sulfonyl]benzamide;

Trans-4-(4-{[2-(4-chlorophenyl)-4,4-dimethylcyclohex-1-en-1-yl]methyl}piperazin-1-yl)-2-[(6-fluoro-1H-indol-5-yl)oxy]-N-[(3-nitro-4-{[4-(4-tetrahydro-2H-pyran-4-ylpiperazin-1-yl)cyclohexyl]amino}phenyl)sulfonyl]benzamide;

4-(4-{[2-(4-chlorophenyl)-4,4-dimethylcyclohex-1-en-1-yl]methyl}piperazin-1-yl)-2-[(6-fluoro-1H-indol-5-yl)oxy]-N-[(4-{[(4-fluorotetrahydro-2H-pyran-4-yl)methyl]amino}-3-nitrophenyl)sulfonyl]benzamide;

Trans-4-(4-{[2-(4-chlorophenyl)-4,4-dimethylcyclohex-1-en-1-yl]methyl}piperazin-1-yl)-2-[(6-fluoro-1H-indol-5-yl)oxy]-N-[(4-{[(4-hydroxycyclohexyl)methyl]amino}-3-nitrophenyl)sulfonyl]benzamide;

4-(4-{[2-(4-chlorophenyl)-4,4-dimethylcyclohex-1-en-1-yl]methyl}piperazin-1-yl)-2-({3-[3-(dimethylamino)propyl]-1H-indol-4-yl}oxy)-N-({3-nitro-4-[(tetrahydro-2H-pyran-4-ylmethyl)amino]phenyl}sulfonyl)benzamide;

4-(4-{[2-(4-chlorophenyl)-4,4-dimethylcyclohex-1-en-1-yl]methyl}piperazin-1-yl)-2-({3-[3-(dimethylamino)propyl]-1H-indol-4-yl}oxy)-N-({4-[(4-methylpiperazin-1-yl)amino]-3-nitrophenyl}sulfonyl)benzamide;

4-(4-{[2-(4-chlorophenyl)-4,4-dimethylcyclohex-1-en-1-yl]methyl}piperazin-1-yl)-N-({4-[(1-cyclopropyl-4-fluoropiperidin-4-yl)methoxy]-3-nitrophenyl}sulfonyl)-2-[(6-fluoro-1H-indol-5-yl)oxy]benzamide;

4-(4-{[2-(4-chlorophenyl)-4,4-dimethylcyclohex-1-en-1-yl]methyl}piperazin-1-yl)-2-{[1-(4-methoxybenzyl)-1H-1,2,3-benzotriazol-4-yl]oxy}-N-({3-nitro-4-[(tetrahydro-2H-pyran-4-ylmethyl)amino]phenyl}sulfonyl)benzamide;

2-[(6-amino-5-chloropyridin-3-yl)oxy]-4-(4-{[2-(4-chlorophenyl)-4,4-dimethylcyclohex-1-en-1-yl]methyl}piperazin-1-yl)-N-({4-[(4-methylpiperazin-1-yl)amino]-3-nitrophenyl}sulfonyl)benzamide;

2-[(6-amino-5-chloropyridin-3-yl)oxy]-4-(4-{[2-(4-chlorophenyl)-4,4-dimethylcyclohex-1-en-1-yl]methyl}piperazin-1-yl)-N-{[4-(1,4-dioxan-2-ylmethoxy)-3-nitrophenyl]sulfonyl}benzamide;

Trans-2-[(6-amino-5-chloropyridin-3-yl)oxy]-4-(4-{[2-(4-chlorophenyl)-4,4-dimethylcyclohex-1-en-1-yl]methyl}piperazin-1-yl)-N-[(4-{[(4-methoxycyclohexyl)methyl]amino}-3-nitrophenyl)sulfonyl]benzamide;

2-[(6-amino-5-chloropyridin-3-yl)oxy]-4-(4-{[2-(4-chlorophenyl)-4,4-dimethylcyclohex-1-en-1-yl]methyl}piperazin-1-yl)-N-({4-[(1,4-dioxan-2-ylmethyl)amino]-3-nitrophenyl}sulfonyl)benzamide;

2-[(6-amino-5-chloropyridin-3-yl)oxy]-4-(4-{[2-(4-chlorophenyl)-4,4-dimethylcyclohex-1-en-1-yl]methyl}piperazin-1-yl)-N-({4-[(3-morpholin-4-ylpropyl)amino]-3-[(trifluoromethyl)sulfonyl]phenyl}sulfonyl)benzamide;

2-[(6-amino-5-chloropyridin-3-yl)oxy]-4-(4-{[2-(4-chlorophenyl)-4,4-dimethylcyclohex-1-en-1-yl]methyl}piperazin-1-yl)-N-({4-[(4-fluorotetrahydro-2H-pyran-4-yl)methoxy]-3-[(trifluoromethyl)sulfonyl]phenyl}sulfonyl)benzamide;

2-[(6-amino-5-chloropyridin-3-yl)oxy]-N-({5-chloro-6-[(4-fluorotetrahydro-2H-pyran-4-yl)methoxy]pyridin-3-yl}sulfonyl)-4-(4-{[2-(4-chlorophenyl)-4,4-dimethylcyclohex-1-en-1-yl]methyl}piperazin-1-yl)benzamide;

2-[(6-amino-5-bromopyridin-3-yl)oxy]-4-(4-{[2-(4-chlorophenyl)-4,4-dimethylcyclohex-1-en-1-yl]methyl}piperazin-1-yl)-N-({3-nitro-4-[(tetrahydro-2H-pyran-4-ylmethyl)amino]phenyl}sulfonyl)benzamide;

2-amino-5-(5-(4-{[2-(4-chlorophenyl)-4,4-dimethylcyclohex-1-en-1-yl]methyl}piperazin-1-yl)-2-{[({3-nitro-4-[(tetrahydro-2H-pyran-4-ylmethyl)amino]phenyl}sulfonyl)amino]carbonyl}phenoxy)nicotinamide;

2-[(6-amino-5-cyanopyridin-3-yl)oxy]-4-(4-{[2-(4-chlorophenyl)-4,4-dimethylcyclohex-1-en-1-yl]methyl}piperazin-1-yl)-N-({3-nitro-4-[(tetrahydro-2H-pyran-4-ylmethyl)amino]phenyl}sulfonyl)benzamide;

2-[(6-amino-5-chloropyridin-3-yl)oxy]-4-(4-{[2-(4-chlorophenyl)-4,4-dimethylcyclohex-1-en-1-yl]methyl}piperazin-1-yl)-N-[(4-{[(3R)-1-(2,2-difluoroethyl)pyrrolidin-3-yl]amino}-3-nitrophenyl)sulfonyl]benzamide;

2-[(6-amino-5-chloropyridin-3-yl)oxy]-4-(4-{[2-(4-chlorophenyl)-4,4-dimethylcyclohex-1-en-1-yl]methyl}piperazin-1-yl)-N-({4-[(1-methylpiperidin-4-yl)amino]-3-[(trifluoromethyl)sulfonyl]phenyl}sulfonyl)benzamide;

2-{[6-(acetylamino)pyridin-3-yl]oxy}-4-(4-{[2-(4-chlorophenyl)-4,4-dimethylcyclohex-1-en-1-yl]methyl}piperazin-1-yl)-N-({3-nitro-4-[(tetrahydro-2H-pyran-4-ylmethyl)amino]phenyl}sulfonyl)benzamide;

4-(4-{[2-(4-chlorophenyl)-4,4-dimethylcyclohex-1-en-1-yl]methyl}piperazin-1-yl)-2-({6-[(methylsulfonyl)amino]pyridin-3-yl}oxy)-N-({3-nitro-4-[(tetrahydro-2H-pyran-4-ylmethyl)amino]phenyl}sulfonyl)benzamide;

4-(4-{[2-(4-chlorophenyl)-4,4-dimethylcyclohex-1-en-1-yl]methyl}piperazin-1-yl)-N-{[4-({(3R)-1-[2-fluoro-1-(fluoromethyl)ethyl]pyrrolidin-3-yl}amino)-3-nitrophenyl]sulfonyl}-2-[(6-fluoro-1H-indol-5-yl)oxy]benzamide;

2-[(6-amino-5-chloropyridin-3-yl)oxy]-4-(4-{[2-(4-chlorophenyl)-4,4-dimethylcyclohex-1-en-1-yl]methyl}piperazin-1-yl)-N-({4-[(1-cyclopropylpiperidin-4-yl)amino]-3-nitrophenyl}sulfonyl)benzamide;

2-[(6-amino-5-bromopyridin-3-yl)oxy]-4-(4-{[2-(4-chlorophenyl)-4,4-dimethylcyclohex-1-en-1-yl]methyl}piperazin-1-yl)-N-({4-[(4-methylpiperazin-1-yl)amino]-3-nitrophenyl}sulfonyl)benzamide;

2-[(6-amino-5-bromopyridin-3-yl)oxy]-4-(4-{[2-(4-chlorophenyl)-4,4-dimethylcyclohex-1-en-1-yl]methyl}piperazin-1-yl)-N-({4-[(4-fluorotetrahydro-2H-pyran-4-yl)methoxy]-3-nitrophenyl}sulfonyl)benzamide;

2-[(6-amino-5-bromopyridin-3-yl)oxy]-4-(4-{[2-(4-chlorophenyl)-4,4-dimethylcyclohex-1-en-1-yl]methyl}piperazin-1-yl)-N-({4-[(1,4-dioxan-2-ylmethyl)amino]-3-nitrophenyl}sulfonyl)benzamide;

2-[(6-amino-5-methylpyridin-3-yl)oxy]-4-(4-{[2-(4-chlorophenyl)-4,4-dimethylcyclohex-1-en-1-yl]methyl}piperazin-1-yl)-N-({3-nitro-4-[(tetrahydro-2H-pyran-4-ylmethyl)amino]phenyl}sulfonyl)benzamide;

2-[(6-amino-5-chloropyridin-3-yl)oxy]-4-(4-{[2-(4-chlorophenyl)-4,4-dimethylcyclohex-1-en-1-yl]methyl}piperazin-1-yl)-N-[(4-{[(4-fluorotetrahydro-2H-pyran-4-yl)methyl]amino}-3-nitrophenyl)sulfonyl]benzamide;

2-[(6-amino-5-chloropyridin-3-yl)oxy]-4-(4-{[2-(4-chlorophenyl)-4,4-dimethylcyclohex-1-en-1-yl]methyl}piperazin-1-yl)-N-({3-nitro-4-[(1-oxetan-3-ylpiperidin-4-yl)amino]phenyl}sulfonyl)benzamide;

2-[(6-amino-5-isopropylpyridin-3-yl)oxy]-4-(4-{[2-(4-chlorophenyl)-4,4-dimethylcyclohex-1-en-1-yl]methyl}piperazin-1-yl)-N-({3-nitro-4-[(tetrahydro-2H-pyran-4-ylmethyl)amino]phenyl}sulfonyl)benzamide;

2-[(6-amino-5-cyclopropylpyridin-3-yl)oxy]-4-(4-{[2-(4-chlorophenyl)-4,4-dimethylcyclohex-1-en-1-yl]methyl}piperazin-1-yl)-N-({3-nitro-4-[(tetrahydro-2H-pyran-4-ylmethyl)amino]phenyl}sulfonyl)benzamide;

Trans-2-[(6-amino-5-bromopyridin-3-yl)oxy]-4-(4-{[2-(4-chlorophenyl)-4,4-dimethylcyclohex-1-en-1-yl]methyl}piperazin-1-yl)-N-[(4-{[(4-methoxycyclohexyl)methyl]amino}-3-nitrophenyl)sulfonyl]benzamide;

4-(4-{[2-(4-chlorophenyl)-4,4-dimethylcyclohex-1-en-1-yl]methyl}piperazin-1-yl)-2-[(3-methyl-2-oxo-2,3-dihydro-1H-benzimidazol-4-yl)oxy]-N-({3-nitro-4-[(tetrahydro-2H-pyran-4-ylmethyl)amino]phenyl}sulfonyl)benzamide;

2-[(6-amino-5-chloropyridin-3-yl)oxy]-4-(4-{[2-(4-chlorophenyl)-4,4-dimethylcyclohex-1-en-1-yl]methyl}piperazin-1-yl)-N-[(4-{[(4-cyclopropylmorpholin-2-yl)methyl]amino}-3-nitrophenyl)sulfonyl]benzamide;

2-[(6-amino-5-chloropyridin-3-yl)oxy]-4-(4-{[2-(4-chlorophenyl)-4,4-dimethylcyclohex-1-en-1-yl]methyl}piperazin-1-yl)-N-[(4-{[(3R)-1-cyclopropylpyrrolidin-3-yl]amino}-3-nitrophenyl)sulfonyl]benzamide;

2-[(6-amino-5-chloropyridin-3-yl)oxy]-4-(4-{[2-(4-chlorophenyl)-4,4-dimethylcyclohex-1-en-1-yl]methyl}piperazin-1-yl)-N-{[4-({4-fluoro-1-[2-fluoro-1-(fluoromethyl)ethyl]piperidin-4-yl}methoxy)-3-nitrophenyl]sulfonyl}benzamide;

tert-butyl 6-bromo-4-(5-(4-{[2-(4-chlorophenyl)-4,4-dimethylcyclohex-1-en-1-yl]methyl}piperazin-1-yl)-2-{[({3-nitro-4-[(tetrahydro-2H-pyran-4-ylmethyl)amino]phenyl}sulfonyl)amino]carbonyl}phenoxy)pyridin-2-ylcarbamate;

tert-butyl 4-(5-(4-((2-(4-chlorophenyl)-4,4-dimethylcyclohex-1-enyl)methyl)piperazin-1-yl)-2-(3-nitro-4-((tetrahydro-2H-pyran-4-yl)methylamino)phenylsulfonylcarbamoyl)phenoxy)pyridine-2,6-diyldicarbamate;

4-(4-{[2-(4-chlorophenyl)-4,4-dimethylcyclohex-1-en-1-yl]methyl}piperazin-1-yl)-2-{[6-(cyclopropylamino)pyridin-3-yl]oxy}-N-({3-nitro-4-[(tetrahydro-2H-pyran-4-ylmethyl)amino]phenyl}sulfonyl)benzamide;

Trans-4-(4-{[2-(4-chlorophenyl)-4,4-dimethylcyclohex-1-en-1-yl]methyl}piperazin-1-yl)-2-({6-[(2,2-difluoroethyl)amino]pyridin-3-yl}oxy)-N-[(4-{[(4-methoxycyclohexyl)methyl]amino}-3-nitrophenyl)sulfonyl]benzamide;

4-(4-{[2-(4-chlorophenyl)-4,4-dimethylcyclohex-1-en-1-yl]methyl}piperazin-1-yl)-2-({6-[(2,2-difluoroethyl)amino]pyridin-3-yl}oxy)-N-({3-nitro-4-[(tetrahydro-2H-pyran-4-ylmethyl)amino]phenyl}sulfonyl)benzamide;

2-{[5-chloro-6-(methylamino)pyridin-3-yl]oxy}-4-(4-{[2-(4-chlorophenyl)-4,4-dimethylcyclohex-1-en-1-yl]methyl}piperazin-1-yl)-N-({3-nitro-4-[(tetrahydro-2H-pyran-4-ylmethyl)amino]phenyl}sulfonyl)benzamide;

2-[(6-amino-5-chloropyridin-3-yl)oxy]-4-(4-{[2-(4-chlorophenyl)-4,4-dimethylcyclohex-1-en-1-yl]methyl}piperazin-1-yl)-N-({4-[({4-[2-fluoro-1-(fluoromethyl)ethyl]morpholin-2-yl}methyl)amino]-3-nitrophenyl}sulfonyl)benzamide;

2-[(2-amino-6-bromopyridin-4-yl)oxy]-4-(4-{[2-(4-chlorophenyl)-4,4-dimethylcyclohex-1-en-1-yl]methyl}piperazin-1-yl)-N-({3-nitro-4-[(tetrahydro-2H-pyran-4-ylmethyl)amino]phenyl}sulfonyl)benzamide;

4-(4-{[2-(4-chlorophenyl)-4,4-dimethylcyclohex-1-en-1-yl]methyl}piperazin-1-yl)-2-[(2,6-diaminopyridin-4-yl)oxy]-N-({3-nitro-4-[(tetrahydro-2H-pyran-4-ylmethyl)amino]phenyl}sulfonyl)benzamide;

2-[(6-amino-5-chloropyridin-3-yl)oxy]-4-(4-{[2-(4-chlorophenyl)-4,4-dimethylcyclohex-1-en-1-yl]methyl}piperazin-1-yl)-N-{[3-nitro-4-(tetrahydro-2H-pyran-4-ylmethoxy)phenyl]sulfonyl}benzamide;

2-[(6-amino-5-chloropyridin-3-yl)oxy]-4-(4-{[2-(4-chlorophenyl)-4,4-dimethylcyclohex-1-en-1-yl]methyl}piperazin-1-yl)-N-{[4-({(3R)-1-[2-fluoro-1-(fluoromethyl)ethyl]piperidin-3-yl}amino)-3-nitrophenyl]sulfonyl}benzamide;

tert-butyl 5-bromo-4-(5-(4-{[2-(4-chlorophenyl)-4,4-dimethylcyclohex-1-en-1-yl]methyl}piperazin-1-yl)-2-{[({3-nitro-4-[(tetrahydro-2H-pyran-4-ylmethyl)amino]phenyl}sulfonyl)amino]carbonyl}phenoxy)pyridin-2-ylcarbamate;

4-(4-{[2-(4-chlorophenyl)-4,4-dimethylcyclohex-1-en-1-yl]methyl}piperazin-1-yl)-2-[(4-chloro-1H-pyrrolo[2,3-b]pyridin-5-yl)oxy]-N-({3-nitro-4-[(tetrahydro-2H-pyran-4-ylmethyl)amino]phenyl}sulfonyl)benzamide;

4-(4-{[2-(4-chlorophenyl)-4,4-dimethylcyclohex-1-en-1-yl]methyl}piperazin-1-yl)-N-({3-nitro-4-[(tetrahydro-2H-pyran-4-ylmethyl)amino]phenyl}sulfonyl)-2-({6-[(2,2,2-trifluoroethyl)amino]pyridin-3-yl}oxy)benzamide;

2-[(6-amino-5-chloropyridin-3-yl)oxy]-4-(4-{[2-(4-chlorophenyl)-4,4-dimethylcyclohex-1-en-1-yl]methyl}piperazin-1-yl)-N-[(4-{[(4-hydroxycyclohexyl)methyl]amino}-3-nitrophenyl)sulfonyl]benzamide;

2-[(6-amino-5-chloropyridin-3-yl)oxy]-4-(4-{[4-(4-chlorophenyl)-6,6-dimethyl-5,6-dihydro-2H-pyran-3-yl]methyl}piperazin-1-yl)-N-({3-nitro-4-[(tetrahydro-2H-pyran-4-ylmethyl)amino]phenyl}sulfonyl)benzamide;

N-({5-chloro-6-[(4-fluorotetrahydro-2H-pyran-4-yl)methoxy]pyridin-3-yl}sulfonyl)-4-(4-{[4-(4-chlorophenyl)-6,6-dimethyl-5,6-dihydro-2H-pyran-3-yl]methyl}piperazin-1-yl)-2-[(6-fluoro-1H-indol-5-yl)oxy]benzamide;

2-[(6-amino-5-chloropyridin-3-yl)oxy]-4-(4-{[2-(4-chlorophenyl)-4,4-dimethylcyclohex-1-en-1-yl]methyl}piperazin-1-yl)-N-({3-nitro-4-[(tetrahydrofuran-3-ylmethyl)amino]phenyl}sulfonyl)benzamide;

2-[(6-amino-5-chloropyridin-3-yl)oxy]-N-({5-chloro-6-[(4-fluorotetrahydro-2H-pyran-4-yl)methoxy]pyridin-3-yl}sulfonyl)-4-(4-{[4-(4-chlorophenyl)-6,6-dimethyl-5,6-dihydro-2H-pyran-3-yl]methyl}piperazin-1-yl)benzamide;

2-[(6-amino-5-chloropyridin-3-yl)oxy]-4-[4-({9-(4-chlorophenyl)-3-[2-fluoro-1-(fluoromethyl)ethyl]-3-azaspiro[5.5]undec-8-en-8-yl}methyl)piperazin-1-yl]-N-({3-nitro-4-[(tetrahydro-2H-pyran-4-ylmethyl)amino]phenyl}sulfonyl)benzamide;

2-[(6-amino-5-chloropyridin-3-yl)oxy]-4-(4-{[9-(4-chlorophenyl)-3-isopropyl-3-azaspiro[5.5]undec-8-en-8-yl]methyl}piperazin-1-yl)-N-({3-nitro-4-[(tetrahydro-2H-pyran-4-ylmethyl)amino]phenyl}sulfonyl)benzamide;

2-[(6-amino-5-chloropyridin-3-yl)oxy]-N-[(5-chloro-6-{[1-(N,N-dimethylglycyl)-4-fluoropiperidin-4-yl]methoxy}pyridin-3-yl)sulfonyl]-4-(4-{[2-(4-chlorophenyl)-4,4-dimethylcyclohex-1-en-1-yl]methyl}piperazin-1-yl)benzamide;

2-[(6-amino-5-chloropyridin-3-yl)oxy]-4-(4-{[2-(4-chlorophenyl)-4,4-dimethylcyclohex-1-en-1-yl]methyl}piperazin-1-yl)-N-{[4-({(3R)-1-[2-fluoro-1-(fluoromethyl)ethyl]pyrrolidin-3-yl}amino)-3-nitrophenyl]sulfonyl}benzamide;

2-[(2-amino-5-bromopyridin-4-yl)oxy]-4-(4-{[2-(4-chlorophenyl)-4,4-dimethylcyclohex-1-en-1-yl]methyl}piperazin-1-yl)-N-({3-nitro-4-[(tetrahydro-2H-pyran-4-ylmethyl)amino]phenyl}sulfonyl)benzamide;

2-[(6-amino-5-chloropyridin-3-yl)oxy]-4-(4-{[2-(4-chlorophenyl)-4,4-dimethylcyclohex-1-en-1-yl]methyl}piperazin-1-yl)-N-[(4-{[(4,4-difluorocyclohexyl)methyl]amino}-3-nitrophenyl)sulfonyl]benzamide;

2-[(6-amino-5-chloropyridin-3-yl)oxy]-4-[4-({4'-chloro-3-[2-(dimethylamino)ethoxy]-1,1'-biphenyl-2-yl}methyl)piperazin-1-yl]-N-({3-nitro-4-[(tetrahydro-2H-pyran-4-ylmethyl)amino]phenyl}sulfonyl)benzamide;

2-[(6-amino-5-chloropyridin-3-yl)oxy]-N-{[5-chloro-6-({(3R)-1-[2-fluoro-1-(fluoromethyl)ethyl]pyrrolidin-3-yl}methoxy)pyridin-3-yl]sulfonyl}-4-(4-{[2-(4-chlorophenyl)-4,4-dimethylcyclohex-1-en-1-yl]methyl}piperazin-1-yl)benzamide;

2-[(6-amino-5-chloropyridin-3-yl)oxy]-N-[(5-chloro-6-{[(3R)-1-(2,2-difluoroethyl)pyrrolidin-3-yl]methoxy}pyridin-3-yl)sulfonyl]-4-(4-{[2-(4-chlorophenyl)-4,4-dimethylcyclohex-1-en-1-yl]methyl}piperazin-1-yl)benzamide;

Trans-2-[(6-amino-5-chloropyridin-3-yl)oxy]-4-(4-{[2-(4-chlorophenyl)-4,4-dimethylcyclohex-1-en-1-yl]methyl}piperazin-1-yl)-N-[(4-{[(4-cyanocyclohexyl)methyl]amino}-3-nitrophenyl)sulfonyl]benzamide;

2-[(6-amino-5-chloropyridin-3-yl)oxy]-4-(4-{[2-(4-chlorophenyl)-4,4-dimethylcyclohex-1-en-1-yl]methyl}piperazin-1-yl)-N-({5-fluoro-6-[(4-fluorotetrahydro-2H-pyran-4-yl)methoxy]pyridin-3-yl}sulfonyl)benzamide;

2-[(6-amino-5-chloropyridin-3-yl)oxy]-N-[(5-chloro-6-{[1-(2,2-difluoroethyl)-4-fluoropiperidin-4-yl]methoxy}pyridin-3-yl)sulfonyl]-4-(4-{[2-(4-chlorophenyl)-4,4-dimethylcyclohex-1-en-1-yl]methyl}piperazin-1-yl)benzamide;

2-[(6-amino-5-chloropyridin-3-yl)oxy]-N-({3-chloro-4-[(4-fluorotetrahydro-2H-pyran-4-yl)methoxy]phenyl}sulfonyl)-4-(4-{[2-(4-chlorophenyl)-4,4-dimethylcyclohex-1-en-1-yl]methyl}piperazin-1-yl)benzamide;

2-[(6-amino-5-chloropyridin-3-yl)oxy]-4-(4-{[2-(4-chlorophenyl)-4,4-dimethylcyclohex-1-en-1-yl]methyl}piperazin-1-yl)-N-{[6-({4-fluoro-1-[2-fluoro-1-(fluoromethyl)ethyl]piperidin-4-yl}methoxy)-5-(trifluoromethyl)pyridin-3-yl]sulfonyl}benzamide;

4-(4-{[2-(4-chlorophenyl)-4,4-dimethylcyclohex-1-en-1-yl]methyl}piperazin-1-yl)-N-({3-nitro-4-[(tetrahydro-2H-pyran-4-ylmethyl)amino]phenyl}sulfonyl)-2-[2-(1H-pyrazol-4-yl)phenoxy]benzamide;

2-[2-(2-aminopyridin-3-yl)phenoxy]-4-(4-{[2-(4-chlorophenyl)-4,4-dimethylcyclohex-1-en-1-yl]methyl}piperazin-1-yl)-N-({3-nitro-4-[(tetrahydro-2H-pyran-4-ylmethyl)amino]phenyl}sulfonyl)benzamide;

4-(4-{[2-(4-chlorophenyl)-4,4-dimethylcyclohex-1-en-1-yl]methyl}piperazin-1-yl)-N-({3-nitro-4-[(tetrahydro-2H-pyran-4-ylmethyl)amino]phenyl}sulfonyl)-2-[2-(1H-pyrazol-5-yl)phenoxy]benzamide;

2-[(6-amino-5-chloropyridin-3-yl)oxy]-N-({5-chloro-6-[(4,4-difluorocyclohexyl)methoxy]pyridin-3-yl}sulfonyl)-4-(4-{[2-(4-chlorophenyl)-4,4-dimethylcyclohex-1-en-1-yl]methyl}piperazin-1-yl)benzamide;

N-({5-chloro-6-[(4,4-difluorocyclohexyl)methoxy]pyridin-3-yl}sulfonyl)-4-(4-{[4-(4-chlorophenyl)-6,6-dimethyl-5,6-dihydro-2H-pyran-3-yl]methyl}piperazin-1-yl)-2-[(6-fluoro-1H-indol-5-yl)oxy]benzamide;

4-(4-{[2-(4-chlorophenyl)-4,4-dimethylcyclohex-1-en-1-yl]methyl}piperazin-1-yl)-N-[(4-{[(4,4-difluorocyclohexyl)methyl]amino}-3-nitrophenyl)sulfonyl]-2-[(6-fluoro-1H-indol-5-yl)oxy]benzamide;
and therapeutically acceptable salts, prodrugs, salts of prodrugs and metabolites thereof.

9. A compound of claim 1, wherein the compound is 2-[(6-amino-5-chloropyridin-3-yl)oxy]-4-(4-{[2-(4-chlorophenyl)-4,4-dimethylcyclohex-1-en-1-yl]methyl}piperazin-1-yl)-N-({3-nitro-4-[(tetrahydro-2H-pyran-4-ylmethyl)amino]phenyl}sulfonyl)benzamide; or a pharmaceutically acceptable salt thereof.

10. A composition for treating bladder cancer, brain cancer, breast cancer, bone marrow cancer, cervical cancer, chronic lymphocytic leukemia, colorectal cancer, esophageal cancer, hepatocellular cancer, lymphoblastic leukemia, follicular lymphoma, lymphoid malignancies of T-cell or B-cell origin, melanoma, myelogenous leukemia, myeloma, oral cancer, ovarian cancer, non-small cell lung cancer, chronic lymphocytic leukemia, myeloma, prostate cancer, small cell lung cancer or spleen cancer, said composition comprising an excipient and a therapeutically effective amount of a compound of claim 1 or claim 2.

11. A method of treating bladder cancer, brain cancer, breast cancer, bone marrow cancer, cervical cancer, chronic lymphocytic leukemia, colorectal cancer, esophageal cancer, hepatocellular cancer, lymphoblastic leukemia, follicular lymphoma, lymphoid malignancies of T-cell or B-cell origin, melanoma, myelogenous leukemia, myeloma, oral cancer, ovarian cancer, non-small cell lung cancer, chronic lymphocytic leukemia, myeloma, prostate cancer, small cell lung cancer or spleen cancer in a patient, said method comprising administering to the patient a therapeutically effective amount of a compound of claim 1or claim 2.

12. A method of treating bladder cancer, brain cancer, breast cancer, bone marrow cancer, cervical cancer, chronic lymphocytic leukemia, colorectal cancer, esophageal cancer, hepatocellular cancer, lymphoblastic leukemia, follicular lymphoma, lymphoid malignancies of T-cell or B-cell origin, melanoma, myelogenous leukemia, myeloma, oral cancer, ovarian cancer, non-small cell lung cancer, chronic lymphocytic leukemia, myeloma, prostate cancer, small cell lung cancer or spleen cancer in a patient, said method comprising administering to the patient therapeutically effective amount of the compound of claim 1 or claim 2 and a

therapeutically effective amount of one additional therapeutic agent or more than one additional therapeutic agent.

10

Claims

1. A compound, or a therapeutically acceptable salt thereof, wherein the compound is chosen from:

4-(4-((4'-chloro-1,1'-biphenyl-2-yl)methyl)piperazin-1-yl)-2-((4-methoxybenzyl)oxy)-N-((3-nitro-4-((tetrahydro-2H-pyran-4-ylmethyl)amino)phenyl)sulfonyl)benzamide;

2-[(2-amino-1,3-thiazol-4-yl)methoxy]-4-(4-{[2-(4-chlorophenyl)-4,4-dimethylcyclohex-1-en-1-yl]methyl}piperazin-1-yl)-N-({3-nitro-4-[(1-tetrahydro-2H-pyran-4-ylpiperidin-4-yl)amino]phenyl}sulfonyl)benzamide;

tert-butyl 4-[(5-(4-{[2-(4-chlorophenyl)-4,4-dimethylcyclohex-1-en-1-yl]methyl}piperazin-1-yl)-2-{[({4-[(1-methylpiperidin-4-yl)amino]-3-nitrophenyl}sulfonyl)amino]carbonyl}phenoxy)methyl]-1,3-thiazol-2-ylcarbamate;

2-[(2-amino-1,3-thiazol-4-yl)methoxy]-4-(4-{[2-(4-chlorophenyl)-4,4-dimethylcyclohex-1-en-1-yl]methyl}piperazin-1-yl)-N-({4-[(1-methylpiperidin-4-yl)amino]-3-nitrophenyl}sulfonyl)benzamide;

2-[(2-chlorophenyl)amino]-4-(4-{[2-(4-chlorophenyl)-4,4-dimethylcyclohex-1-en-1-yl]methyl}piperazin-1-yl)-N-({3-nitro-4-[(1-tetrahydro-2H-pyran-4-ylpiperidin-4-yl)amino]phenyl}sulfonyl)benzamide;

2-[(2-chlorophenyl)amino]-4-(4-{[2-(4-chlorophenyl)-4,4-dimethylcyclohex-1-en-1-yl]methyl}piperazin-1-yl)-N-({4-[(1-methylpiperidin-4-yl)amino]-3-nitrophenyl}sulfonyl)benzamide; and

2-(6-aminopyridin-3-yl)-4-(4-{[2-(4-chlorophenyl)-4,4-dimethylcyclohex-1-en-1-yl]methyl}piperazin-1-yl)-N-({3-nitro-4-[(1-tetrahydro-2H-pyran-4-ylpiperidin-4-yl)amino]phenyl}sulfonyl)benzamide.

2. A composition for use in treating bladder cancer, brain cancer, breast cancer, bone marrow cancer, cervical cancer, chronic lymphocytic leukemia, colorectal cancer, esophageal cancer, hepatocellular cancer, lymphoblastic leukemia, follicular lymphoma, a lymphoid malignancy of T-cell or B-cell origin, melanoma, myelogenous leukemia, myeloma, oral cancer, ovarian cancer, non-small cell lung cancer, prostate cancer, small cell lung cancer or spleen cancer, said composition comprising an excipient and a therapeutically effective amount of the compound or therapeutically acceptable salt of claim 1.

3. Use of the compound or therapeutically acceptable salt of claim 1 for the manufacture of a medicament for treating bladder cancer, brain cancer, breast cancer, bone marrow cancer, cervical cancer, chronic lymphocytic leukemia, colorectal cancer, esophageal cancer, hepatocellular cancer, lymphoblastic leukemia, follicular lymphoma, a lymphoid malignancy of T-cell or B-cell origin, melanoma, myelogenous leukemia, myeloma, oral cancer, ovarian cancer, non-small cell lung cancer, prostate cancer, small cell lung cancer or spleen cancer in a patient.

4. Use of the compound or therapeutically acceptable salt of claim 1, and one additional therapeutic agent or more than one additional therapeutic agent, for the manufacture of a medicament for treating bladder cancer, brain cancer, breast cancer, bone marrow cancer, cervical cancer, chronic lymphocytic leukemia, colorectal cancer, esophageal cancer, hepatocellular cancer, lymphoblastic leukemia, follicular lymphoma, a lymphoid malignancy of T-cell or B-cell origin, melanoma, myelogenous leukemia, myeloma, oral cancer, ovarian cancer, non-small cell lung cancer, prostate cancer, small cell lung cancer or spleen cancer in a patient.