CLAIMS

1. A compound of formula (V):

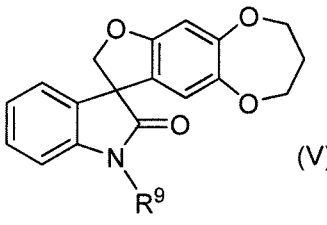

(V)

;

wherein:

R^9 is hydrogen, diphenylmethyl, [5-(trifluoromethyl)furan-2-yl]methyl, (2*R*)-tetrahydrofuran-2-ylmethyl, pyridin-2-ylmethyl, (2*R*)-1,4-dioxan-2-ylmethyl, or (2*S*)-1,4-dioxan-2-ylmethyl;

as a stereoisomer, enantiomer, tautomer thereof or mixtures thereof;

or a pharmaceutically acceptable salt, solvate or prodrug thereof.

2. The compound of Claim 1 selected from:

1'-(diphenylmethyl)-3,4-dihydro-2*H*-spiro[furo[2,3-*h*][1,5]benzodioxepine-9,3'-indol]-2'(1'*H*)-one;

3,4-dihydro-2*H*-spiro[furo[2,3-*h*][1,5]benzodioxepine-9,3'-indol]-2'(1'*H*)-one;

1'-{[5-(trifluoromethyl)furan-2-yl]methyl}-3,4-dihydro-2*H*-spiro[furo[2,3-*h*][1,5]benzodioxepine-9,3'-indol]-2'(1'*H*)-one;

1'-(pyridin-2-ylmethyl)-3,4-dihydro-2*H*-spiro[furo[2,3-*h*][1,5]benzodioxepine-9,3'-indol]-2'(1'*H*)-one;

1'-[(2*R*)-tetrahydrofuran-2-ylmethyl]-3,4-dihydro-2*H*-spiro[furo[2,3-*h*][1,5]benzodioxepine-9,3'-indol]-2'(1'*H*)-one;

1'-[(2*R*)-1,4-dioxan-2-ylmethyl]-3,4-dihydro-2*H*-spiro[furo[2,3-*h*][1,5]benzodioxepine-9,3'-indol]-2'(1'*H*)-one; or

1'-[(2*S*)-1,4-dioxan-2-ylmethyl]-3,4-dihydro-2*H*-spiro[furo[2,3-*h*][1,5]benzodioxepine-9,3'-indol]-2'(1'*H*)-one.

3. A pharmaceutical composition comprising a pharmaceutically acceptable excipient and a compound of Claim 1, as a stereoisomer, enantiomer, tautomer thereof or mixtures thereof; or a pharmaceutically acceptable salt, solvate or prodrug thereof.

4. The compound of Claim 1, as a stereoisomer, enantiomer, tautomer thereof or mixtures thereof; or a pharmaceutically acceptable salt, solvate or prodrug thereof; for use in a method of treating pain in a mammal, wherein said compound is for administering to the mammal in need thereof in a therapeutically effective amount .

5. Use of the compound of Claim 1, as a stereoisomer, enantiomer, tautomer thereof or mixtures thereof; or a pharmaceutically acceptable salt, solvate or prodrug thereof; in the preparation of a medicament for treating pain in a mammal.