AEROSOL FORMULATION FOR THE INHALATION OF BETA AGONISTS

Abstract

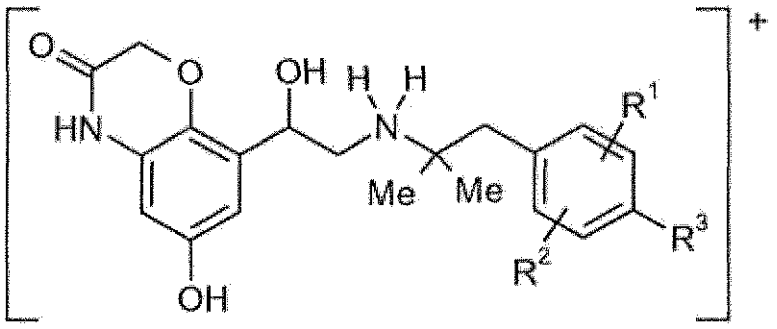

(1)

The invention relates to an aerosol formulation for inhalation that is devoid of a propellant and contains one or more compounds of the general formula (1) and an additional active ingredient 2 and 3. In said formula, the groups R^1, R^2, R^3 and X^- can be defined as cited in the claims and the description.

(No suitable figure)