WHAT IS CLAIMED IS:

1. A compound of Formula (I):

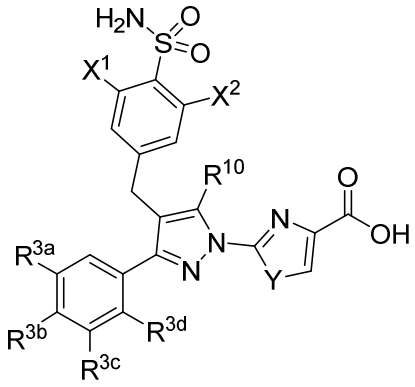

(I),

or a pharmaceutically acceptable salt or solvate thereof, wherein:

Y is O or S;

X^1 is hydrogen, fluoro or chloro;

X^2 is hydrogen, fluoro or chloro;

R^{3a} is hydrogen, fluoro, chloro, cyano, C_{1-3}haloalkyl, C_{1-3}alkoxy or C_{1-3}haloalkoxy;

R^{3b} is hydrogen, fluoro, chloro, cyano or C_{1-3}haloalkyl;

R^{3c} is hydrogen, fluoro or chloro;

R^{3d} is hydrogen, fluoro or chloro;

R^{10} is C_{1-3}alkyl, C_{3-4}cycloalkyl or C_{3-4}cycloalkylC_{1-3}alkyl;

provided (i) when R^{3b} is fluoro, R^{3a} is methoxy and R^{3c} and R^{3d} are each hydrogen, or (ii) when R^{3b} is hydrogen, R^{3a} is isopropyloxy and R^{3c} and R^{3d} are each hydrogen, or (iii) when R^{3a}, R^{3b}, R^{3c} and R^{3d} are all hydrogen, then at least one of X^1 and X^2 is fluoro or chloro; and provided, when R^{3a} is CF_3, R^{3b} is fluoro, and R^{3c} and R^{3d} are each hydrogen, then R^{10} is not cyclopropylmethyl.

2. The compound of claim 1, wherein R^{3a} is hydrogen, fluoro, chloro, cyano, C_{1-3}haloalkyl, C_{1-3}alkoxy or C_{1-3}haloalkoxy; R^{3b} is fluoro or chloro, R^{3c} is hydrogen, fluoro or chloro and R^{3d} is hydrogen.

3. The compound of claim 1 or 2, wherein R^{3a} is hydrogen, fluoro, chloro, cyano, C_{1-3}haloalkyl, C_{1-3}alkoxy or C_{1-3}haloalkoxy; R^{3b} is fluoro or chloro; R^{3c} and R^{3d} are each hydrogen.

4. The compound of any one of claims 1 to 3, wherein R^{3b} is fluoro or chloro and R^{3a}, R^{3c} and R^{3d} are each hydrogen.
5. The compound of claim 1, wherein one of R^{3a}, R^{3b}, R^{3c} and R^{3d} is fluoro, chloro or cyano and the remainder of R^{3a}, R^{3b}, R^{3c} and R^{3d} are each hydrogen.
6. The compound of claim 1, wherein one of R^{3a} and R^{3b} is fluoro, chloro, cyano or C_{1-3}alkoxy; the other of R^{3a} and R^{3b} is fluoro or hydrogen; and R^{3c} and R^{3d} are each hydrogen.
7. The compound of claim 1, wherein (i) R^{3a} is fluoro or cyano; and R^{3b}, R^{3c} and R^{3d} are each hydrogen or (ii) R^{3a} is hydrogen, chloro or C_{1-3}alkoxy; R^{3b} is fluoro or cyano; and R^{3c} and R^{3d} are each hydrogen.
8. The compound of claim 1 or 2, having the Formula (Ia):

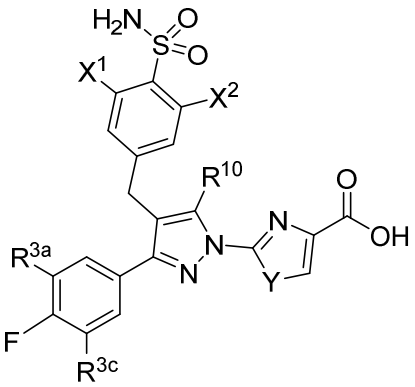

(Ia),

or a pharmaceutically acceptable salt or solvate thereof wherein:

Y is O or S;

X^1 is hydrogen, fluoro or chloro;

X^2 is hydrogen, fluoro or chloro;

R^{3a} is hydrogen, fluoro, chloro, cyano, C_{1-3}haloalkyl, C_{1-3}alkoxy or C_{1-3}haloalkoxy;

R^{3c} is hydrogen or fluoro; and

R^{10} is C_{1-3}alkyl, C_{3-4}cycloalkyl or C_{3-4}cycloalkylC_{1-3}alkyl;

provided when R^{3a} is methoxy and R^{3c} is hydrogen, then at least one of X^1 and X^2 is fluoro or chloro; and provided, when R^{3a} is CF_3, and R^{3c} is hydrogen, then R^{10} is not cyclopropylmethyl.

9. The compound of any one of claims 1 to 3, having the Formula (Ib):

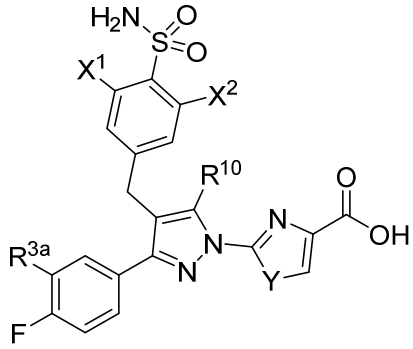

(Ib),

or a pharmaceutically acceptable salt or solvate thereof,

wherein Y, R^{3a}, R^{10}, X^1 and X^2 are as described above.

10. The compound of any one of claims 1 to 5, having the Formula (Ic):

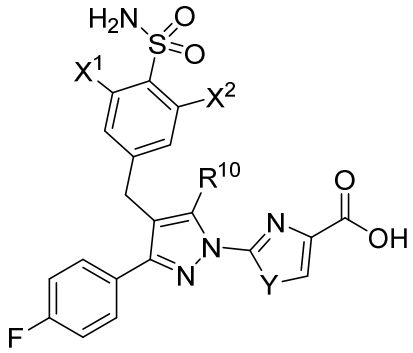

(Ic),

or a pharmaceutically acceptable salt or solvate thereof, wherein Y, R^{10}, X^1 and X^2 are as described above.

11. The compound of any one of claims 1 to 9, wherein R^{3a} is hydrogen, fluoro, chloro, cyano, C_{1-3}alkoxy or C_{1-3}haloalkoxy.

12. The compound of any one of claims 1 to 11, wherein Y is S.

13. The compound of any one of claims 1 to 12, wherein R^{10} is C_{3-4}cycloalkylC_{1-3}alkyl.

14. The compound of any one of claims 1 to 13, wherein R^{10} is cyclopropylmethyl.

15. The compound of any one of claims 1 to 14, wherein X^1 is fluoro or chloro.

16. The compound of claim 1, selected from:

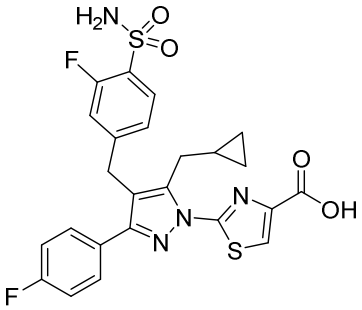
,
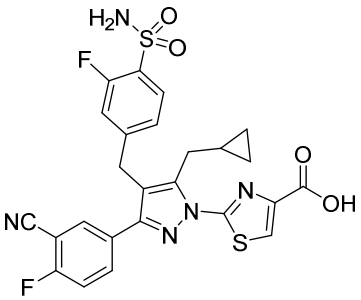
,
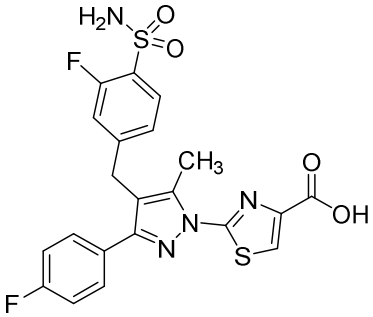
,
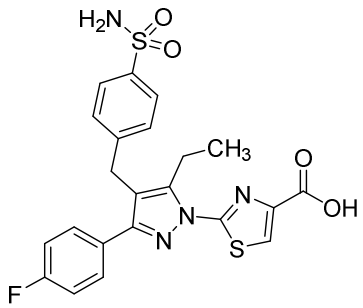
,
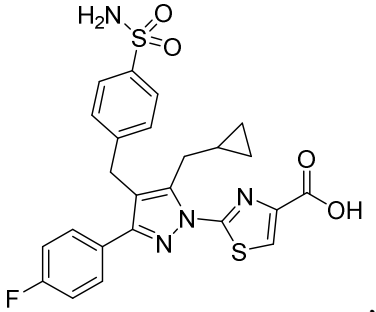
,
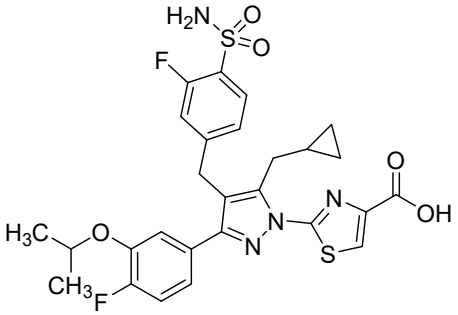
,
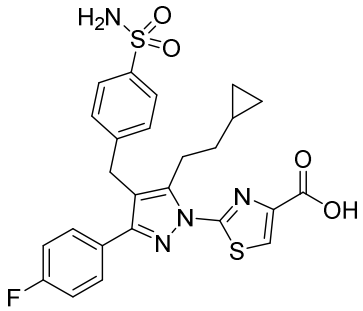
,
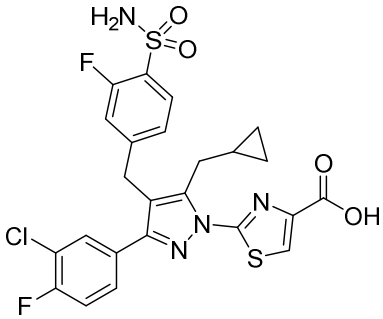
,
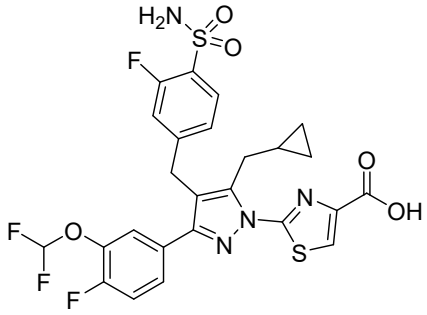
,
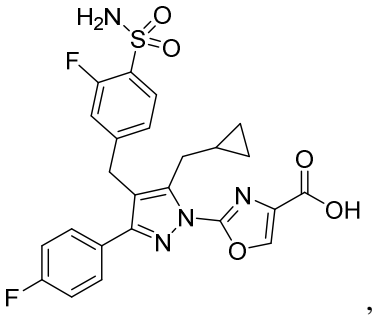
,
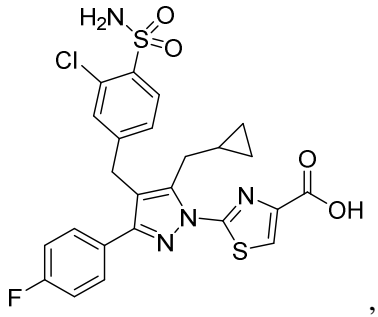
,

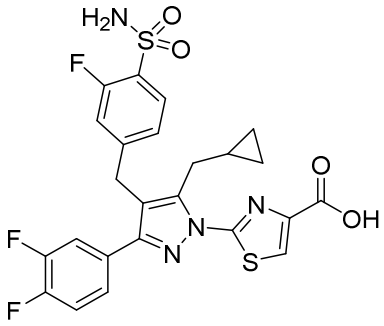
,
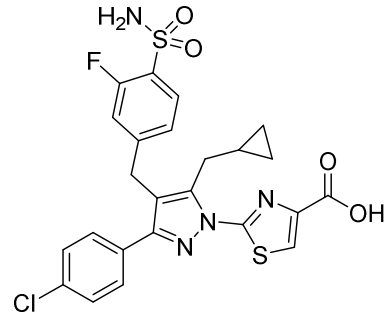
,
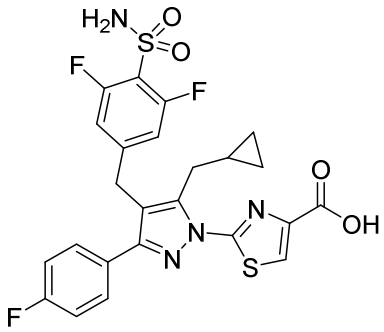
,
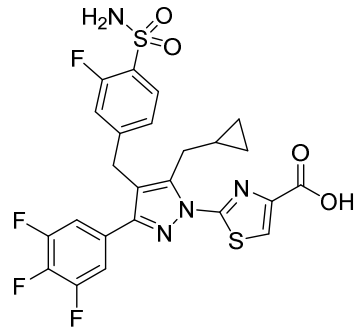
,
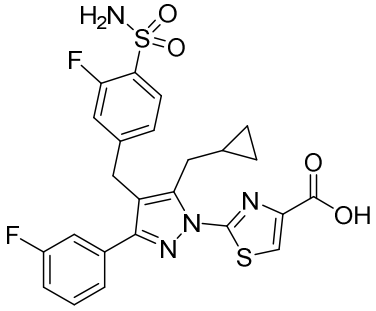
,
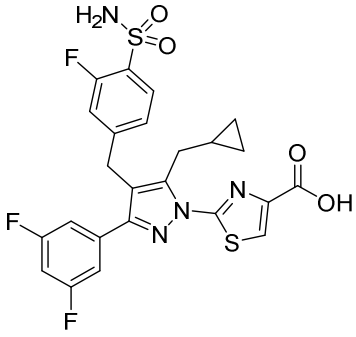
,
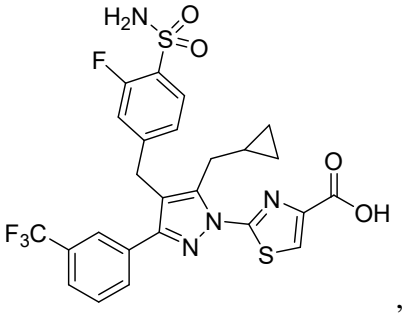
,

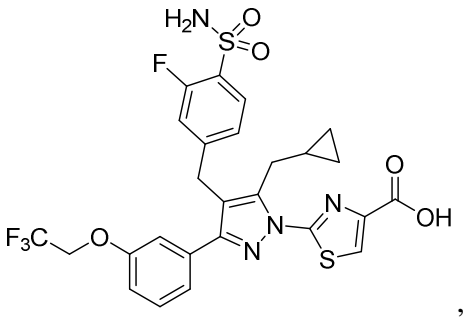
H2N
S
O
O
F
F3C
O
N
N
S
O
OH
,
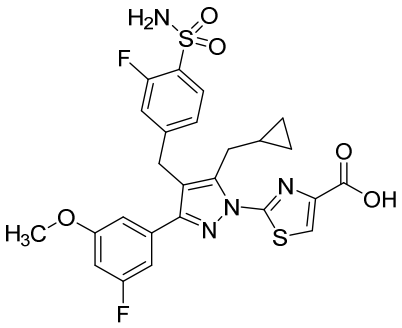
H2N
S
O
O
F
H3C
O
N
N
S
O
OH
F
,
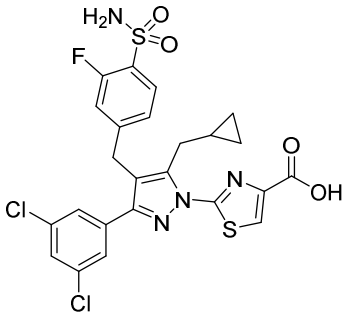
H2N
S
O
O
F
Cl
Cl
N
N
S
O
OH
,

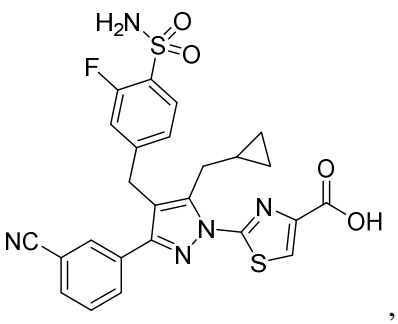
,
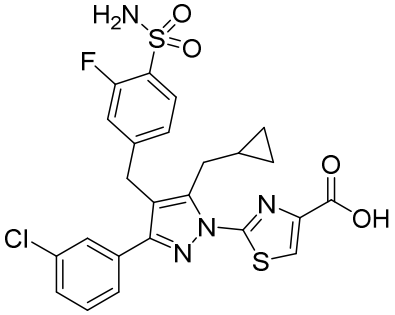
,
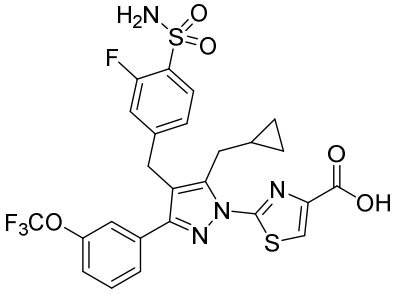
,
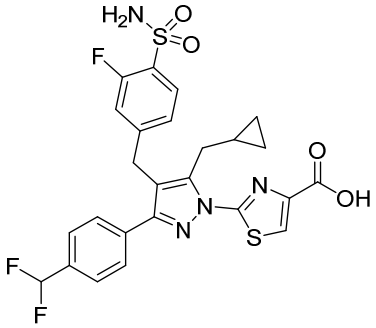
,
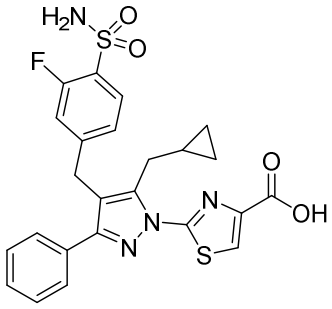
,
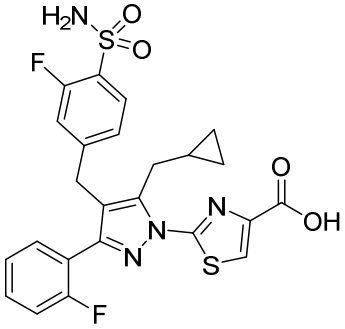
and
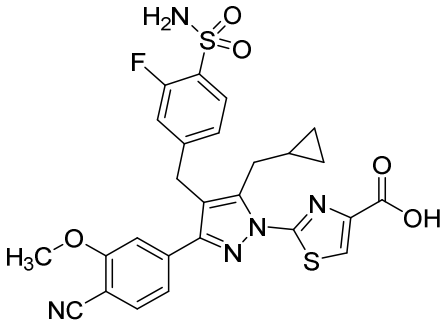
,

or a pharmaceutically acceptable salt or solvate thereof.

17. A pharmaceutical composition comprising a compound of any one of claims 1 to 16, or a pharmaceutically acceptable salt or solvate thereof, and a pharmaceutically acceptable carrier.

18. Use of a compound of any one of claims 1 to 16, or a pharmaceutically acceptable salt or solvate thereof, in the manufacture of a medicament for treating a disease or disorder associated with elevated oxalate levels in a subject having such disease and disorder.

19. The use of claim 18, wherein the disease or disorder is hyperoxaluria, chronic kidney disease (CKD), end stage renal disease (ESRD) or kidney stone disease.

20. The use of claim 19, wherein the hyperoxaluria is primary hyperoxaluria or secondary hyperoxaluria.