(12) INTERNATIONAL APPLICATION PUBLISHED UNDER THE PATENT COOPERATION TREATY (PCT)

(19) World Intellectual Property Organization
International Bureau

(43) International Publication Date
25 September 2025 (25.09.2025)

WIPO | PCT

(10) International Publication Number
WO 2025/196446 A1

(51) International Patent Classification:
*C07D 417/14* (2006.01) *C07D 487/10* (2006.01)
*C07D 295/10* (2006.01) *C07D 491/107* (2006.01)
*C07D 295/15* (2006.01) *A61P 11/00* (2006.01)
*C07D 471/10* (2006.01) *A61K 31/501* (2006.01)

(21) International Application Number:
PCT/GB2025/050597

(22) International Filing Date:
21 March 2025 (21.03.2025)

(25) Filing Language: English

(26) Publication Language: English

(30) Priority Data:
24461549.8 22 March 2024 (22.03.2024) EP

(71) Applicant: **SITRYX THERAPEUTICS LIMITED** [GB/GB]; 101 Bellhouse Building, Magdalen Centre, The Oxford Science Park, Oxford OX4 4GA (GB).

(72) Inventors: **XUAN, Mengyang**; c/o Sitryx Therapeutics Limited, 101 Bellhouse Building, Magdalen Centre, The Oxford Science Park, Oxford OX4 4GA (GB). **ROONEY, Lisa Ann**; c/o Sitryx Therapeutics Limited, 101 Bellhouse Building, Magdalen Centre, The Oxford Science Park Oxford OX4 4GA (GB). **MADDEN, James**; c/o Sitryx Therapeutics Limited, 101 Bellhouse Building, Magdalen Centre, The Oxford Science Park Oxford OX4 4GA (GB). **LUKASIEWICZ, Michal**; c/o Selvita Services Sp., z o.o, Ul. Bobrzynskiego 14, Malopolskie, 30-348 Krakow (PL). **WERLOS, Mateusz**; c/o Selvita S.A., Podole 79, 30-394 Krakow (PL). **REUS, Jacek**; c/o Selvita Services Sp., z o.o, Ul. Bobrzynskiego 14, Malopolskie, 30-348 Krakow (PL). **ALAFINOV, Andrei**; c/o Selvita Services Sp., z o.o, Ul. Bobrzynskiego 14, Malopolskie, 30-348 Krakow (PL). **KONETZKI, Ingo**; c/o Selvita S.A., Podole 79, 30-394 Krakow (PL). **FYFE, Matthew Colin Thor**; c/o Sitryx Therapeutics Limited, 101 Bellhouse Building, Magdalen Centre, The Oxford Science Park Oxford OX4 4GA (GB).

(74) Agent: **KINCH, Alison** et al.; Sagittarius IP, Marlow International, Parkway, Marlow Buckinghamshire SL7 1YL (GB).

(81) Designated States *(unless otherwise indicated, for every kind of national protection available)*: AE, AG, AL, AM, AO, AT, AU, AZ, BA, BB, BG, BH, BN, BR, BW, BY, BZ, CA, CH, CL, CN, CO, CR, CU, CV, CZ, DE, DJ, DK, DM, DO, DZ, EC, EE, EG, ES, FI, GB, GD, GE, GH, GM, GT, HN, HR, HU, ID, IL, IN, IQ, IR, IS, IT, JM, JO, JP, KE, KG, KH, KN, KP, KR, KW, KZ, LA, LC, LK, LR, LS, LU, LY, MA, MD, MG, MK, MN, MU, MW, MX, MY, MZ, NA, NG, NI, NO, NZ, OM, PA, PE, PG, PH, PL, PT, QA, RO, RS, RU, RW, SA, SC, SD, SE, SG, SK, SL, ST, SV, SY, TH, TJ, TM, TN, TR, TT, TZ, UA, UG, US, UY, UZ, VC, VN, WS, ZA, ZM, ZW.

(84) Designated States *(unless otherwise indicated, for every kind of regional protection available)*: ARIPO (BW, CV, GH, GM, KE, LR, LS, MW, MZ, NA, RW, SC, SD, SL, ST, SZ, TZ, UG, ZM, ZW), Eurasian (AM, AZ, BY, KG, KZ, RU, TJ, TM), European (AL, AT, BE, BG, CH, CY, CZ, DE, DK, EE, ES, FI, FR, GB, GR, HR, HU, IE, IS, IT, LT, LU, LV, MC, ME, MK, MT, NL, NO, PL, PT, RO, RS, SE, SI, SK, SM, TR), OAPI (BF, BJ, CF, CG, CI, CM, GA, GN, GQ, GW, KM, ML, MR, NE, SN, TD, TG).

**Published:**
— *with international search report (Art. 21(3))*

(54) Title: THIADIAZOLES AS GLUTAMINASE 1 INHIBITORS

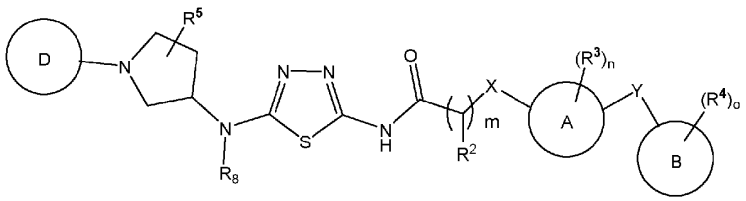


(I)

(57) Abstract: The invention relates to compounds of formula (I) and their use in the treatment of fibrotic and/or inflammatory diseases.

WO 2025/196446 A1