Abstract

Use of 1-hydroxy-2-pyridones for the treatment of seborrheic dermatitis

Compounds of the formula I

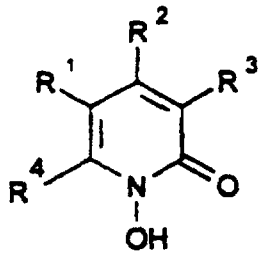

(I)

are suitable for the production of pharmaceuticals for the treatment of seborrheic dermatitis.