CLAIMS

1. A compound of the following structural formula, or an optical isomer, a pharmaceutically acceptable salt, a hydrate or a solvate:

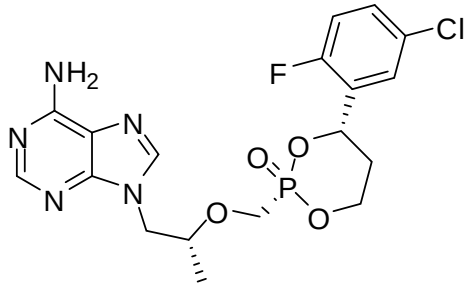

2. A pharmaceutical composition, comprising a therapeutically effective amount of the compound of claim 1 or an optical isomer, a pharmaceutically acceptable salt, a hydrate or a solvate thereof and a pharmaceutically acceptable auxiliary, diluent or carrier.

3. Use of the compound according to claim 1 or an optical isomer, a pharmaceutically acceptable salt, a hydrate or a solvate thereof, or the pharmaceutical composition according to claim 2 for use in the treatment of an acute or chronic disease associated with hepatitis B virus (HBV), hepatitis D virus (HDV) or human immunodeficiency virus (HIV) infection.

4. The use according to claim 3, characterized in that the acute or chronic disease associated with hepatitis B virus (HBV), hepatitis D virus (HDV) or human immunodeficiency virus (HIV) infection is selected from the group consisting of hepatitis B, hepatitis D or acquired immune deficiency syndrome (AIDS).