(12) INTERNATIONAL APPLICATION PUBLISHED UNDER THE PATENT COOPERATION TREATY (PCT)

(19) World Intellectual Property Organization
International Bureau

(43) International Publication Date
15 May 2003 (15.05.2003)

PCT

(10) International Publication Number
WO 03/039544 A1

(51) International Patent Classification[7]: A61K 31/4375, C07D 471/04, A61P 11/00, 29/00, 37/00

(21) International Application Number: PCT/EP02/12300

(22) International Filing Date:
4 November 2002 (04.11.2002)

(25) Filing Language: English

(26) Publication Language: English

(30) Priority Data:
0126511.5 5 November 2001 (05.11.2001) GB
0209882.0 30 April 2002 (30.04.2002) GB

(71) Applicant *(for all designated States except AT, US)*: **NOVARTIS AG** [CH/CH]; Lichtstrasse 35, CH-4056 Basel (CH).

(71) Applicant *(for AT only)*: **NOVARTIS PHARMA GMBH** [AT/AT]; Brunner Strasse 59, A-1235 Vienna (AT).

(72) Inventors; and

(75) Inventors/Applicants *(for US only)*: **DENHOLM, Alastair** [GB/GB]; Novartis Horsham Research Centre, Wimblehurst Road, Horsham, West Sussex RH12 5AB (GB). **KELLER, Thomas, Hugo** [CH/GB]; Novartis Horsham Research Centre, Wimblehurst Road, Horsham, West Sussex RH12 5AB (GB). **MCCARTHY, Clive** [GB/GB]; Novartis Horsham Research Centre, Wimblehurst Road, Horsham, West Sussex RH12 5AB (GB). **PRESS, Neil, John** [GB/GB]; Novartis Horsham Research Centre, Wimblehurst Road, Horsham, West Sussex RH12 5AB (GB). **TAYLOR, Roger, John** [GB/GB]; Novartis Horsham Research Centre, Wimblehurst Road, Horsham, West Sussex RH12 5AB (GB).

(74) Agent: **GROS, Florent**; Novartis AG, Corporate Intellectual Property, Patent and Trademark Department, CH-4002 Basel (CH).

(81) Designated States *(national)*: AE, AG, AL, AM, AT, AU, AZ, BA, BB, BG, BR, BY, BZ, CA, CH, CN, CO, CR, CU, CZ, DE, DK, DM, DZ, EC, EE, ES, FI, GB, GD, GE, GH, HR, HU, ID, IL, IN, IS, JP, KE, KG, KP, KR, KZ, LC, LK, LT, LU, LV, MA, MD, MK, MN, MX, NO, NZ, OM, PH, PL, PT, RO, RU, SE, SG, SI, SK, TJ, TM, TN, TR, TT, UA, US, UZ, VC, VN, YU, ZA, ZW.

(84) Designated States *(regional)*: Eurasian patent (AM, AZ, BY, KG, KZ, MD, RU, TJ, TM), European patent (AT, BE, BG, CH, CY, CZ, DE, DK, EE, ES, FI, FR, GB, GR, IE, IT, LU, MC, NL, PT, SE, SK, TR).

Published:
— *with international search report*
— *before the expiration of the time limit for amending the claims and to be republished in the event of receipt of amendments*

For two-letter codes and other abbreviations, refer to the "Guidance Notes on Codes and Abbreviations" appearing at the beginning of each regular issue of the PCT Gazette.

WO 03/039544 A1

(54) Title: NAPHTYRIDINE DERIVATIVES, THEIR PREPARATION AND THEIR USE AS PHOSPHODIESTERASE ISOENZYME 4 (PDE4) INHIBITORS

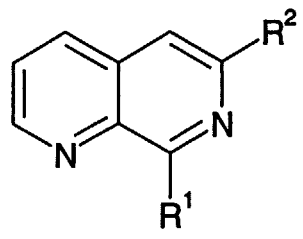

(I)

(57) Abstract: The invention relates to compounds of formula (I), in free or salt form, where R^1 is a monovalent aromatic group having up to 10 carbon atoms, and R^2 is a cycloaliphatic group having up to 8 ring carbon atoms. Compositions containing them, methods for their preparation and their use as phosphodiesterase isoenzyme 4 (PDE4) inhibitors are also described.