eosinophilic colitis, eosinophilic syndrome, allergic conjunctivitis, atopic dermatitis, Churg-Strauss syndrome, anaphylactic shock, Quincke's edema, eosinophilic vasculitis, eosinophilic esophagitis, eosinophilic gastroenteritis, and fibrosis, the composition comprising an effective amount of a glutarimide derivative of general formula (I) or a pharmaceutically acceptable salt thereof, and a pharmaceutically acceptable carrier.

The synthesis of the above-mentioned glutarimide derivative of general formula (I) is disclosed in application RU 2013116826 of 12.04.2013.

Compound used in the present invention may be prepared by a method comprising heating of initial dicarboxylic acid monoamides with a dehydrating agent in an organic solvent or in the dehydrating agent as such, optionally adding sodium acetate. The dehydrating agent used in the method may include dicarboxylic acid anhydrides, organic acid chloroanhydrides, and carbonyldiimidazole.

Initial dicarboxylic acid monoamides and methods for preparing thereof are disclosed in the publication of international application WO 1999/001103.

DETAILED DESCRIPTION OF THE INVENTION

Preferred compounds used in the present invention are compounds of general formula (I)

CLAIMS

1. Use of a compound of general formula (I):

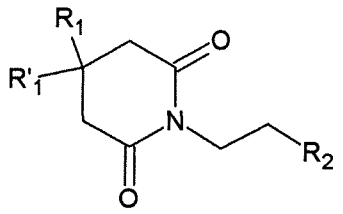

wherein R_1 and R'_1 are independently hydrogen or C_1-C_6alkyl; R_2 is

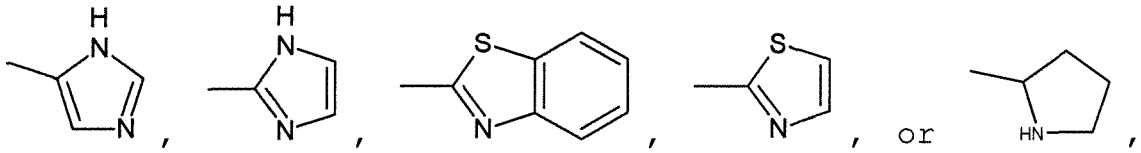

optionally substituted with C_1-C_6alkyl,

or a pharmaceutically acceptable salt thereof for the manufacture of a therapeutic agent for the treatment of eosinophilic diseases.

2. The use of claim 1, wherein R_1 and R'_1 are independently hydrogen or methyl, and R_2 is

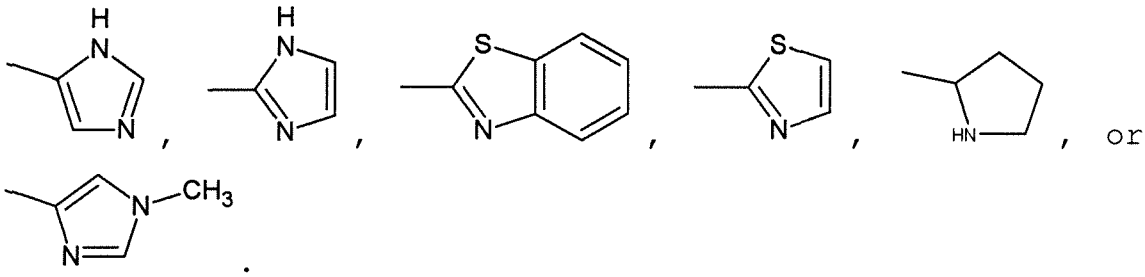

.

3. The use of claim 1, wherein the compound of general formula (I) or the pharmaceutically acceptable salt is selected from the group consisting of the following compounds:

Structure
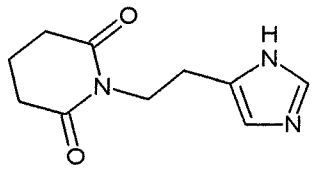
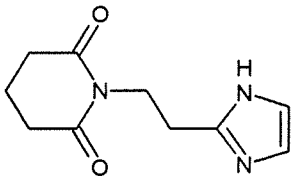
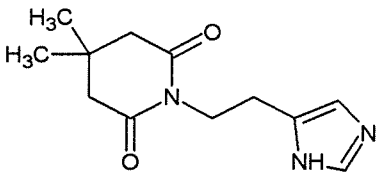
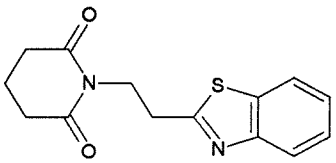
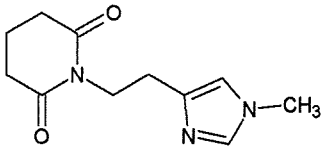
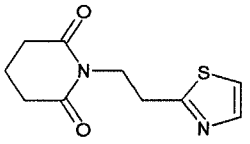
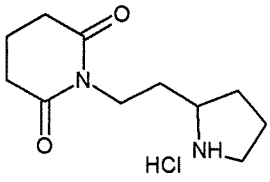
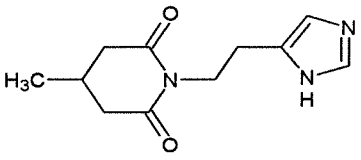

4. The use of claim 1, wherein the eosinophilic diseases are bronchial asthma, allergic rhinitis, polypous rhinosinusopathies, eosinophilic colitis, eosinophilic syndrome, allergic conjunctivitis, atopic dermatitis, Churg-Strauss syndrome, anaphylactic shock, Quincke's edema, eosinophilic vasculitis, eosinophilic esophagitis, eosinophilic gastroenteritis, or fibroses.