WHAT IS CLAIMED IS:

1. A compound of formula (I):

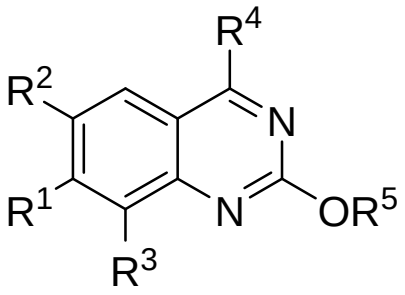

(I);

or a pharmaceutically acceptable salt thereof; wherein:

R^1 is aryl or heteroaryl, wherein the aryl and the heteroaryl are optionally substituted with one, two, three, four, or five substituents independently selected from C_1-C_3alkyl, C_2-C_4alkenyl, C_2-C_4alkynyl, amino, aminoC_1-C_3alkyl, C_3-C_4cycloalkyl, halo, haloC_1-C_3alkyl, hydroxy, and hydroxyC_1-C_3alkyl;

R^2 and R^3 are independently selected from hydrogen, C_1-C_3alkoxy, C_1-C_3alkyl, cyano, halo, haloC_1-C_3alkyl, and hydroxy;

R^4 is selected from:

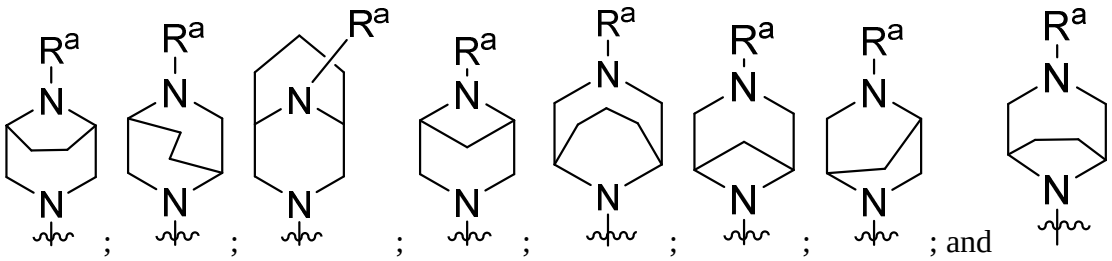

; and ; wherein

R^a is hydrogen or C_1-C_3alkyl; and

denotes the point of attachment to the parent molecular moiety;

R^5 is –(C_1-C_3alkyl)-R^6 or –(C_1-C_6alkyl)NR^cR^d, wherein R^6 is selected from:

a C_3-C_6cycloalkyl optionally substituted with NR^cR^d(C_1-C_3alkyl)-; and

a five- to ten-membered monocyclic, bicyclic, or tricyclic fully saturated or fully unsaturated ring containing one nitrogen atom and optionally a second heteroatom selected from oxygen or nitrogen, wherein the ring contains zero to three double bonds and wherein the ring is

optionally substituted with one, two, or three groups independently selected from C_1-C_3alkoxy, C_1-C_3alkoxyC_1-C_3alkyl, C_1-C_3alkyl, benzyl, halo, haloC_1-C_3alkyl, hydroxy, hydroxyC_1-C_3alkyl, and oxo; wherein

R^c and R^d, together with the nitrogen atom to which they are attached, form a five- to ten-membered ring monocyclic or bicyclic ring optionally containing one additional heteroatom selected from nitrogen, oxygen, and sulfur, wherein the ring is optionally substituted with one, two, or three groups independently selected from C_1-C_3alkoxy, C_1-C_3alkoxyC_1-C_3alkyl, C_1-C_3alkyl, benzyl, halo, haloC_1-C_3alkyl, hydroxy, hydroxyC_1-C_3alkyl, and oxo; or

one of R^c and R^d is selected from hydrogen and C_1-C_3alkyl and the other is selected from hydrogen, C_1-C_3alkyl, C_1-C_3alkoxycarbonyl, and C_1-C_3alkylcarbonyl.

2. The compound of claim 1, or a pharmaceutically acceptable salt thereof, wherein R^2 and R^3 are each halo.

3. The compound of claim 1 or 2, or a pharmaceutically acceptable salt thereof, wherein R^5 is –(C_1-C_3alkyl)-R^6.

4. The compound of any one of claims 1 to 3, or a pharmaceutically acceptable salt thereof, wherein R^1 is substituted, and wherein one of the substituents on R^1 is haloC_1-C_3alkyl.

5. The compound of claim 1 or 2, or a pharmaceutically acceptable salt thereof, wherein R^5 is selected from:

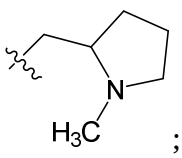

;
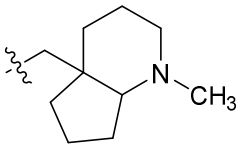

;
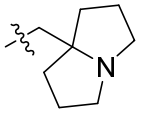

;


;
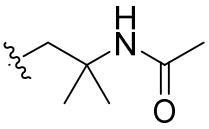

;
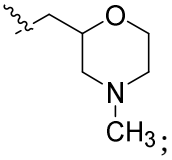

;
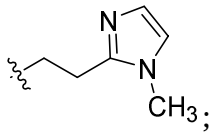

;
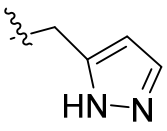

; and
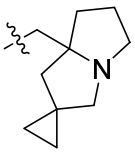

;

wherein each ring is optionally substituted with 1, 2, or 3 groups independently selected from C_1-C_3alkoxy, C_1-C_3alkoxyC_1-C_3alkyl, C_1-C_3alkyl, benzyl, halo, haloC_1-C_3alkyl, hydroxy, hydroxyC_1-C_3alkyl, and oxo.

6. The compound of any one of claims 1 to 5, or a pharmaceutically acceptable salt thereof, wherein R^5 is

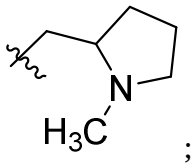

;

wherein  denotes the point of attachment to the parent molecular moiety.

7. The compound of any one of claims 1 to 5, or a pharmaceutically acceptable salt thereof, wherein R^5 is

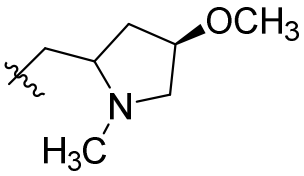

;

wherein  denotes the point of attachment to the parent molecular moiety.

8. The compound of any one of claims 1 to 5, or a pharmaceutically acceptable salt thereof, wherein R^5 is

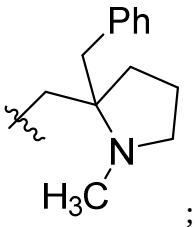

;

wherein  denotes the point of attachment to the parent molecular moiety.

9. The compound of any one of claims 1 to 5, or a pharmaceutically acceptable salt thereof, wherein R^5 is

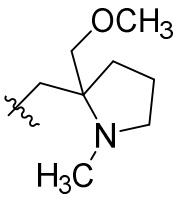

;

wherein  denotes the point of attachment to the parent molecular moiety.

10. The compound of claims 1 to 5, or a pharmaceutically acceptable salt thereof, wherein R^5 is

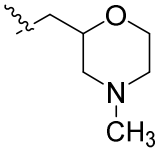
; wherein ~ denotes the point of attachment to the parent molecular moiety.

11. The compound of any one of claims 1 to 5, or a pharmaceutically acceptable salt thereof, wherein R^5 is

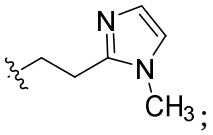
;

wherein ~ denotes the point of attachment to the parent molecular moiety.

12. The compound of any one of claims 1 to 5, or a pharmaceutically acceptable salt thereof, wherein R^5 is

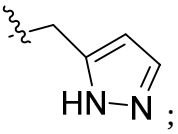
;

wherein ~ denotes the point of attachment to the parent molecular moiety.

13. The compound of any one of claims 1 to 5, or a pharmaceutically acceptable salt thereof, wherein R^5 is

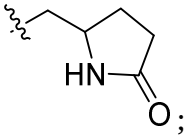
;

wherein ~ denotes the point of attachment to the parent molecular moiety.

14. The compound of any one of claims 1, 2, or 5, or a pharmaceutically acceptable salt thereof, wherein R^5 is

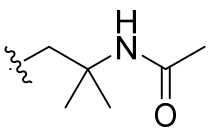
;

wherein ~ denotes the point of attachment to the parent molecular moiety.

15. The compound of any one of claims 1 to 4, or a pharmaceutically acceptable salt thereof, wherein R^6 is an eight-membered bicyclic fully saturated or fully unsaturated ring containing one nitrogen atom, optionally substituted with one, two, or three groups independently selected from C_1-C_3alkoxy, C_1-C_3alkoxyC_1-C_3alkyl, C_1-C_3alkyl, benzyl, halo, haloC_1-C_3alkyl, hydroxy, hydroxyC_1-C_3alkyl, and oxo.

16. The compound of any one of claims 1-4 or 15, or a pharmaceutically acceptable salt thereof, wherein R^5 is

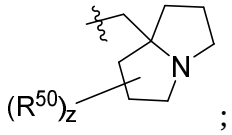

;

wherein:

z is 1, 2, or 3;

each R^{50} is independently selected from C_1-C_3alkoxy, C_1-C_3alkoxyC_1-C_3alkyl, C_1-C_3alkyl, benzyl, halo, haloC_1-C_3alkoxy, haloC_1-C_3alkyl, hydroxy, hydroxyC_1-C_3alkyl, and oxo; and

 denotes the point of attachment to the parent molecular moiety.

17. The compound of any one of claims 1-4, 15, or 16, or a pharmaceutically acceptable salt thereof, wherein R^5 is

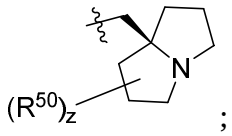

;

wherein:

z is 1, 2, or 3;

each R^{50} is independently selected from C_1-C_3alkoxy, C_1-C_3alkoxyC_1-C_3alkyl, C_1-C_3alkyl, benzyl, halo, haloC_1-C_3alkoxy, haloC_1-C_3alkyl, hydroxy, hydroxyC_1-C_3alkyl, and oxo; and

 denotes the point of attachment to the parent molecular moiety.

18. The compound of claim 16 or 17, or a pharmaceutically acceptable salt thereof, wherein z is 1 and R^{50} is halo.

19. The compound of claim 16 or 17, or a pharmaceutically acceptable salt thereof, wherein R^{50} is fluoro.

20. The compound of any one of claims 1 to 4, or a pharmaceutically acceptable salt thereof, wherein R^5 is

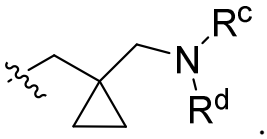

.

21. The compound of any one of claims 1 to 4, or 15, or a pharmaceutically acceptable salt thereof, wherein R^5 is

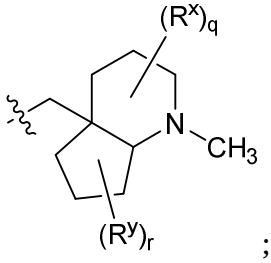

;

wherein q and r are each independently 0 or 1; and wherein R^x and R^y are independently selected from C_1-C_3alkoxy, C_1-C_3alkyl, halo, haloC_1-C_3alkyl, and hydroxy.

22. The compound of any one of claims 1 to 4, or a pharmaceutically acceptable salt thereof, wherein R^5 is

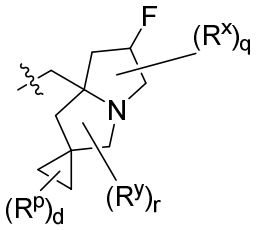

wherein q, r, and d are each independently 0 or 1; and wherein R^x, R^y, and R^p are independently selected from C_1-C_3alkoxy, C_1-C_3alkyl, halo, haloC_1-C_3alkyl, and hydroxy.

23. The compound of any one of claims 1 to 4, or a pharmaceutically acceptable salt thereof, wherein R^5 is

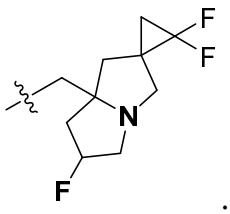

.

24. The compound of any one of claims 1 to 23, or a pharmaceutically acceptable salt thereof, wherein R^1 is naphthyl, wherein the naphthyl is optionally substituted with one, two, or three groups independently selected from C_1-C_3alkyl, C_2-C_4alkynyl, C_3cycloalkyl, halo, and hydroxy.

25. The compound of any one of claims 1 to 23, or a pharmaceutically acceptable salt thereof, wherein R^1 is phenyl, wherein the phenyl is optionally substituted with one or two groups selected from C_1-C_3alkyl, C_3-C_6cycloalkyl, halo, and haloC_1-C_3alkyl.

26. The compound of any one of claims 1 to 23, or a pharmaceutically acceptable salt thereof, wherein R^1 is

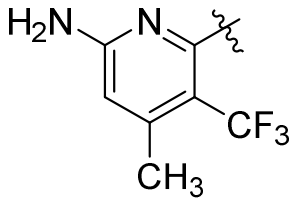

;

wherein ~~~ denotes the point of attachment to the parent molecular moiety.

27. The compound of any one of claims 1 to 23, or a pharmaceutically acceptable salt thereof, wherein R^1 is

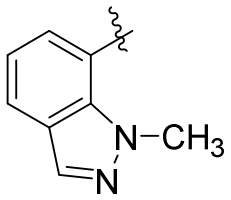

;

wherein ~~~ denotes the point of attachment to the parent molecular moiety.

28. The compound of any one of claims 1 to 23, or a pharmaceutically acceptable salt thereof, wherein R^1 is

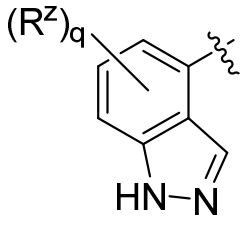

;

wherein

q is 1, 2, or 3;

each R^z is independently selected from C_1-C_3alkyl, and halo; and

denotes the point of attachment to the parent molecular moiety.

29. The compound of any one of claims 1 to 23, or a pharmaceutically acceptable salt thereof, wherein R^1 is

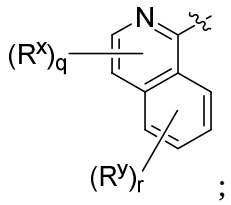

;

wherein

q and r are each independenty 0 or 1;

R^x and R^y are independently selected from C_1-C_3alkoxy, C_1-C_3alkyl, halo, haloC_1-C_3alkyl, and hydroxy; and

denotes the point of attachment to the parent molecular moiety.

30. The compound of claim 1, or a pharmaceutically acceptable salt thereof, wherein

R^2 is hydrogen;

R^3 is fluoro;

R^1 is selected from

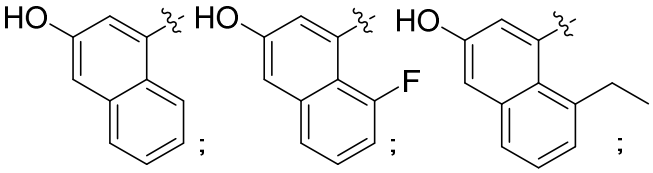

;

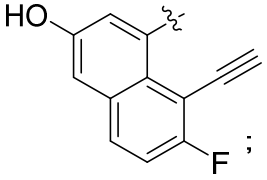

; and

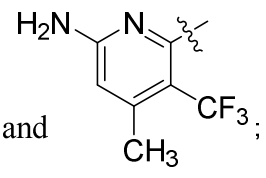

; and

R^5 is selected from

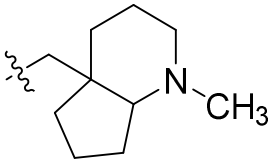
; and 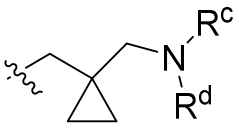
; wherein

denotes the point of attachment to the parent molecular moiety.

31. The compound of claim 1, or a pharmaceutically acceptable salt thereof, wherein

R^2 is chloro;

R^3 is fluoro;

R^1 is selected from

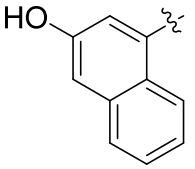
;
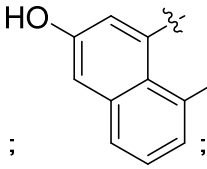
;
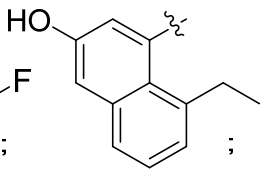
;
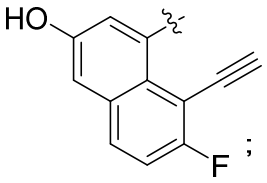
; and
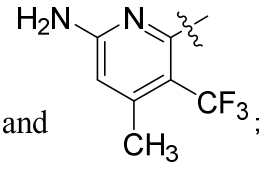
; and

R^5 is selected from

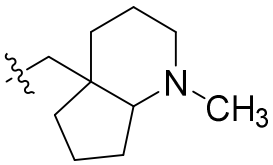
; and 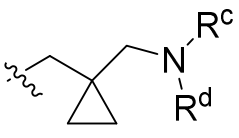
; wherein

denotes the point of attachment to the parent molecular moiety.

32. The compound of claim 1 of formula (II):

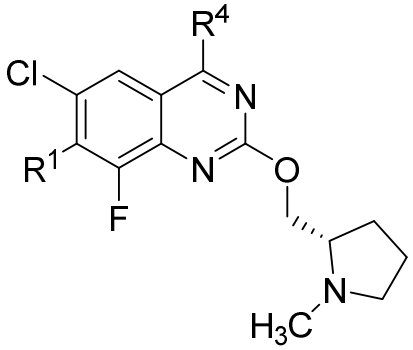

(II);

or a pharmaceutically acceptable salt thereof, wherein:

R^1 is selected from

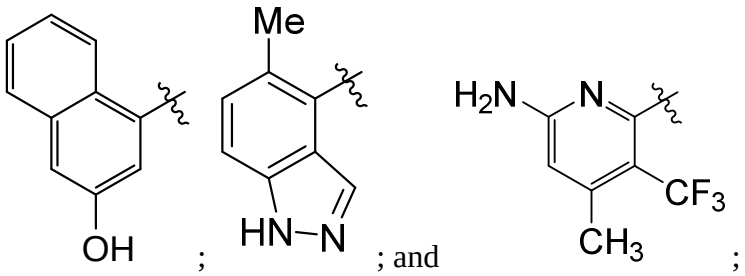

; ; and ;

wherein  denotes the point of attachment to the parent molecular moiety; and

R^4 is selected from:

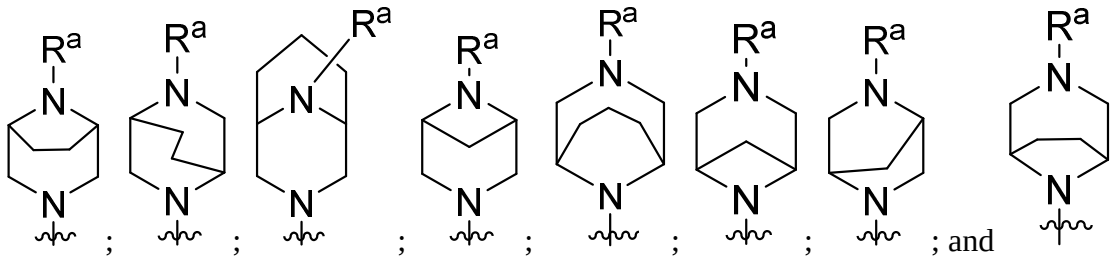

; ; ; ; ; ; ; and ; wherein

R^a is hydrogen or C_1-C_3alkyl; and

 denotes the point of attachment to the parent molecular moiety.

33. The compound of claim 1 of formula (III):

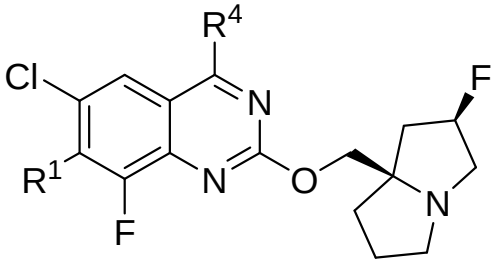

(III);

or a pharmaceutically acceptable salt thereof, wherein:

R^1 is selected from

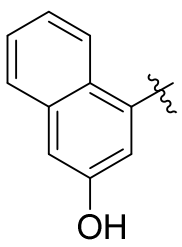
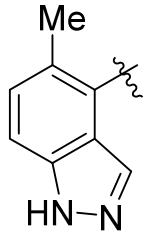
; and
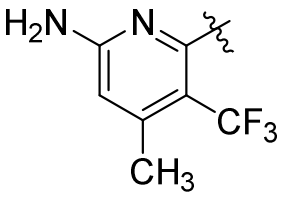
;

wherein  denotes the point of attachment to the parent molecular moiety; and

R^4 is selected from:

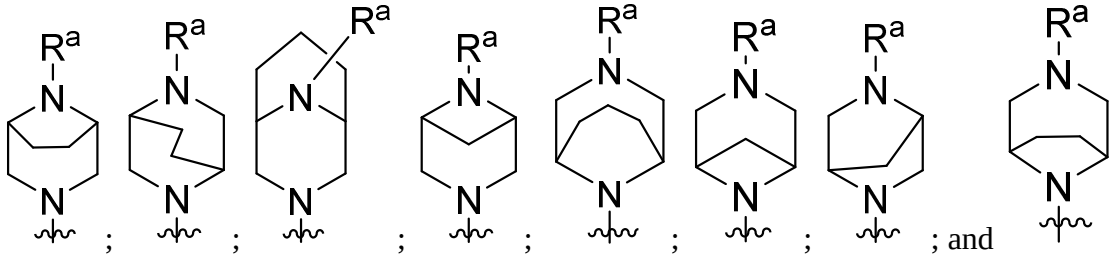
; and ; wherein

R^a is hydrogen or C_1-C_3alkyl; and

 denotes the point of attachment to the parent molecular moiety.

34. A compound selected from:

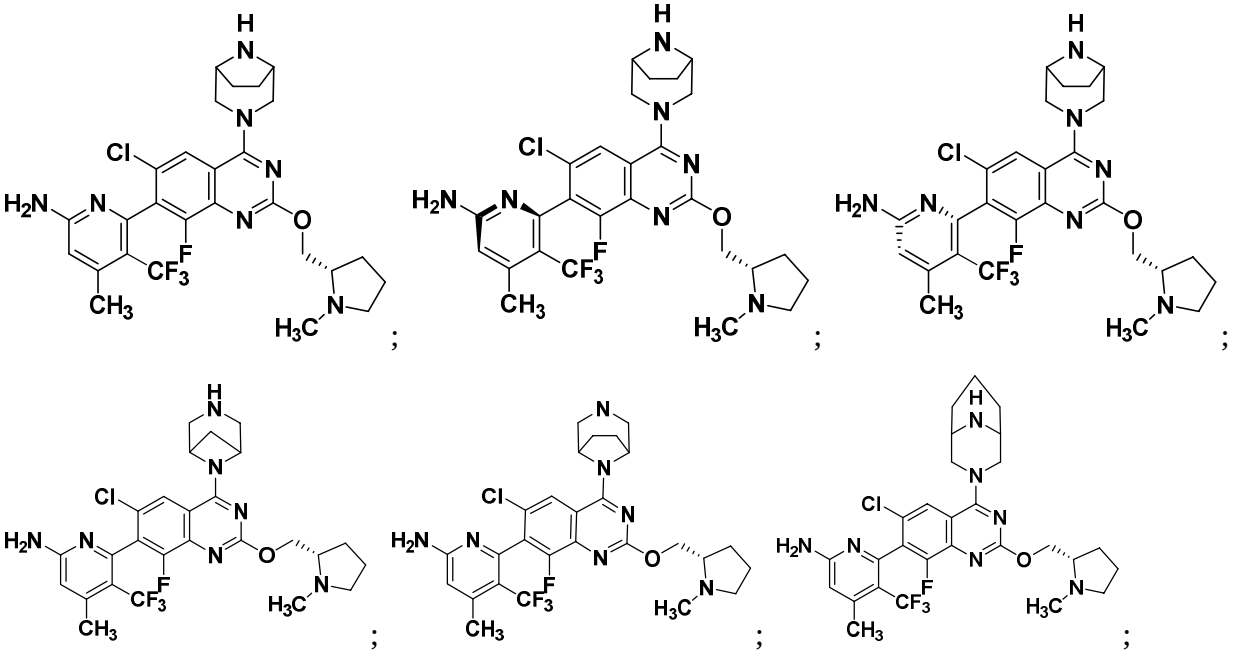

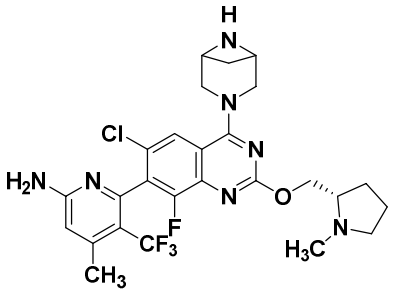
;
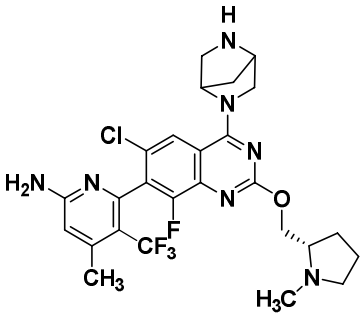
;
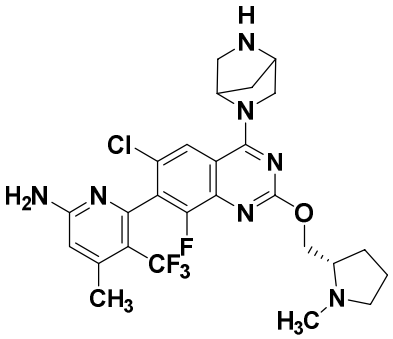
,
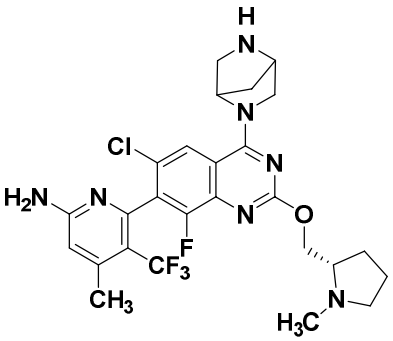
isomer 1;
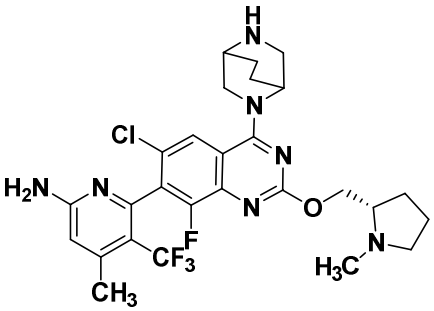
, isomer 2;
;
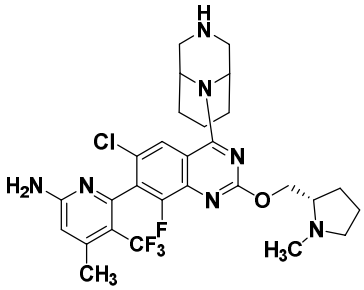
;;
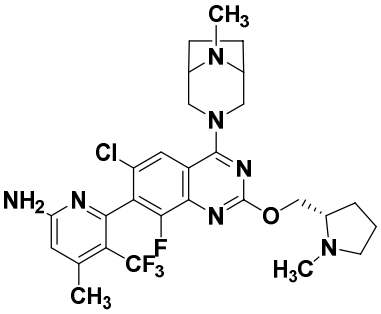
;
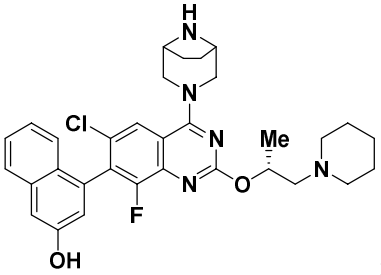
;
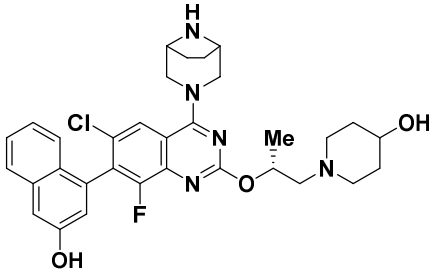
;
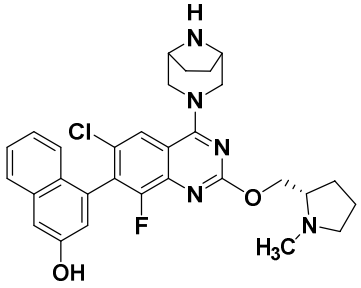
;
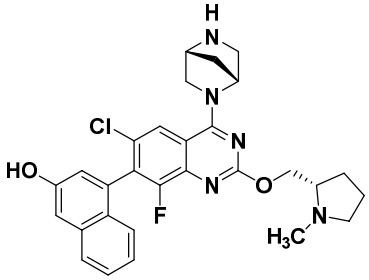
;
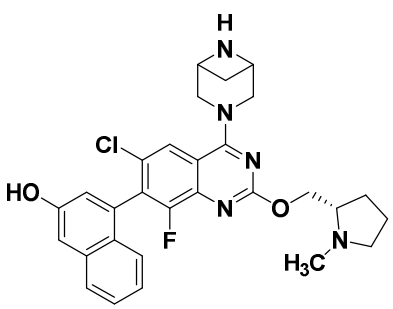
;
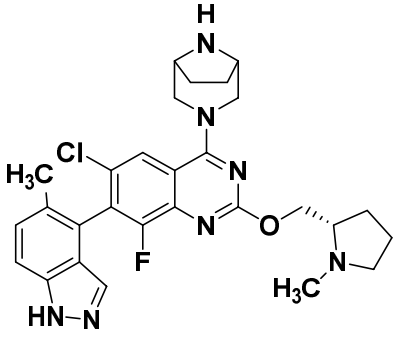
;
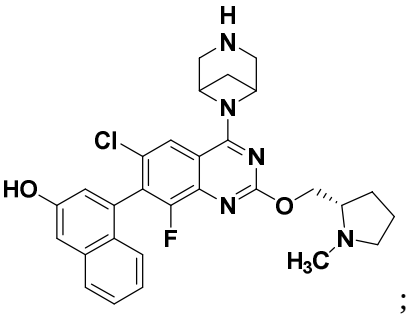
;

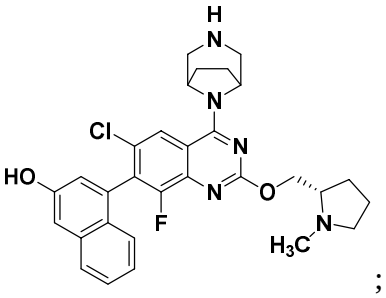
;
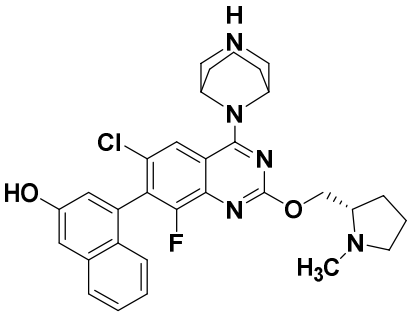
;
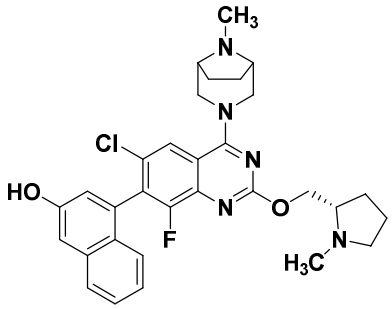
;

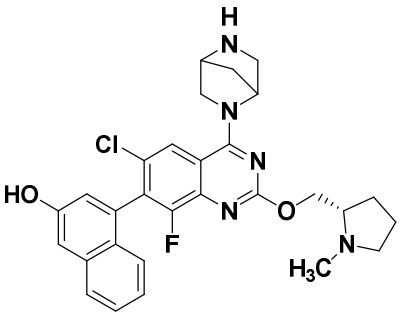
;
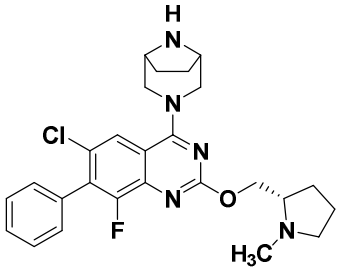
;
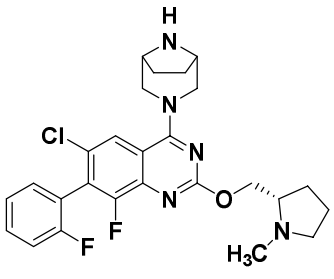
;

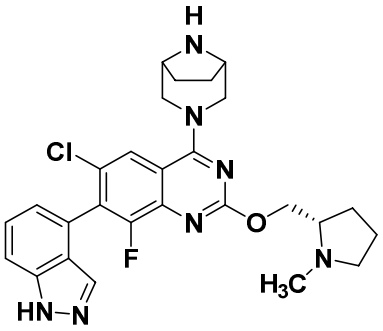
;
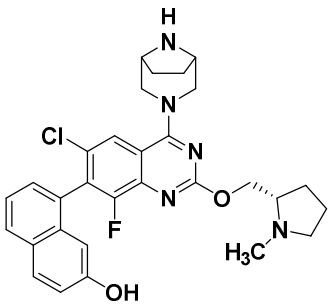
;
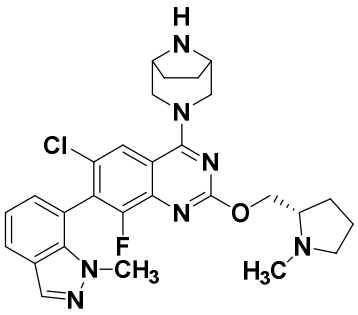
;

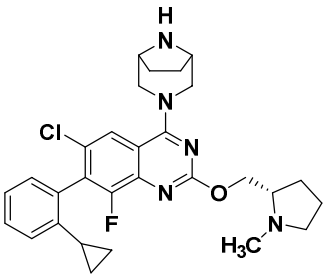
;
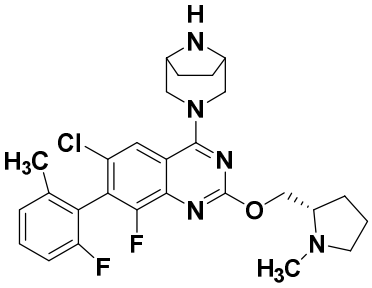
;
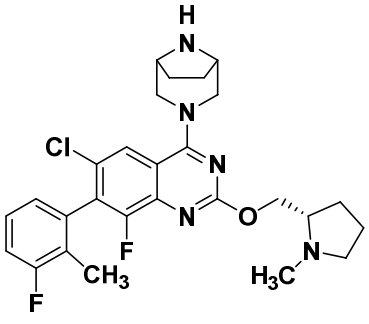
;

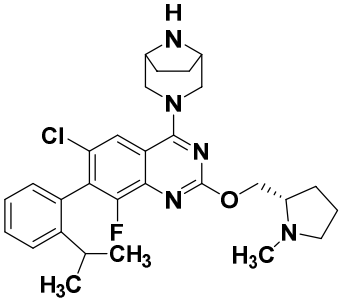
;
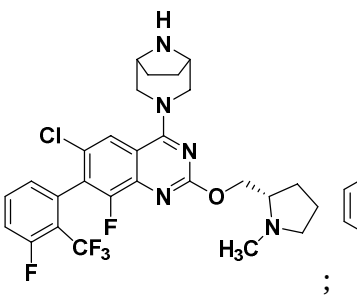
;
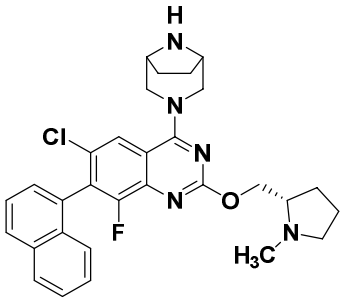
;

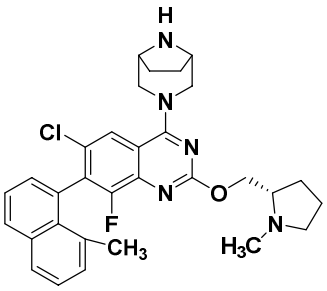
;
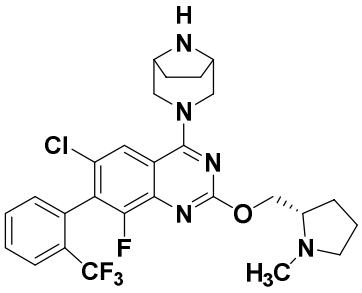
;
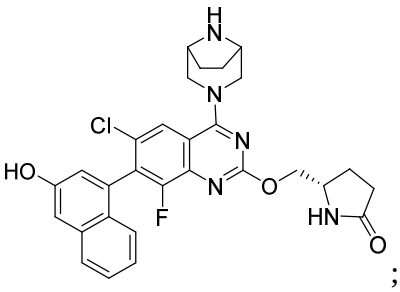
;

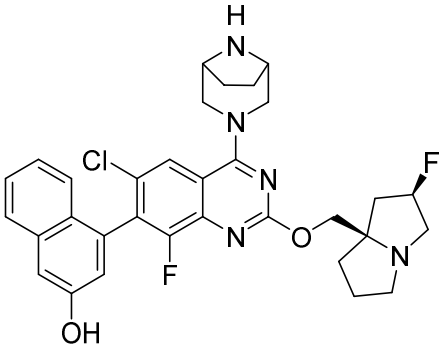
;
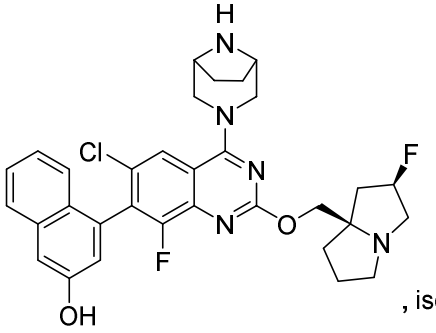
, isomer 1 ;

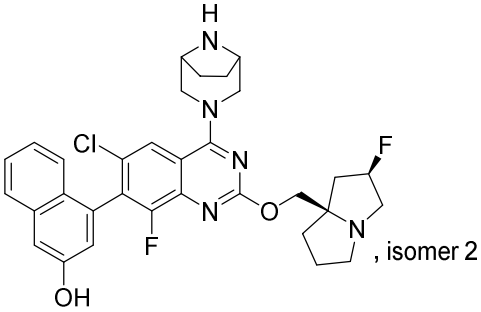
, isomer 2 ;
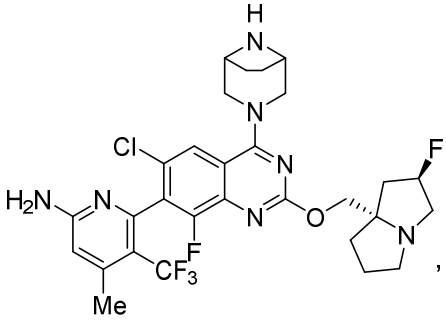
, isomer 1 ;

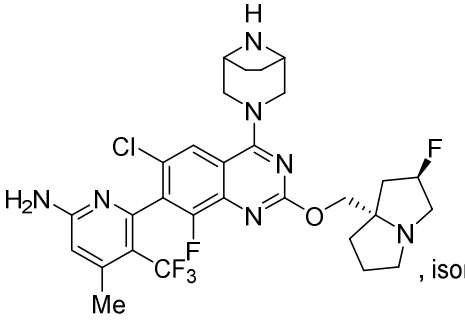
, isomer 2 ;
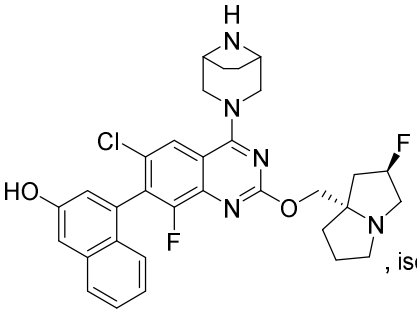
, isomer 1 ;

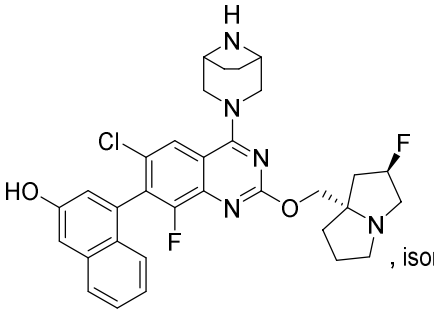
, isomer 2 ;
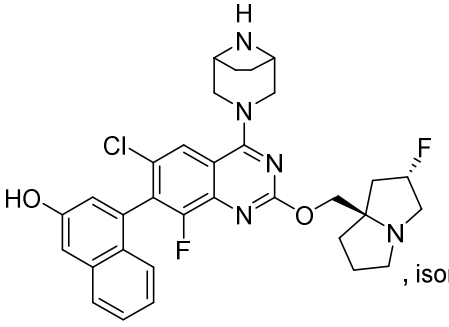
, isomer 1 ;

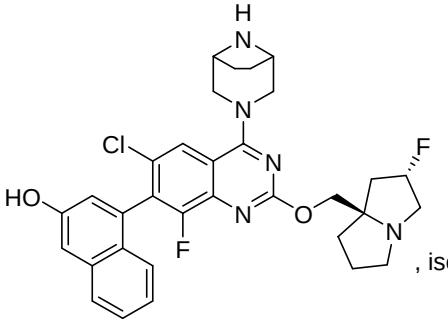
, isomer 2 ;
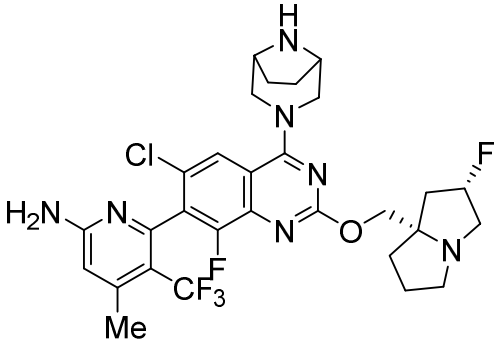
;

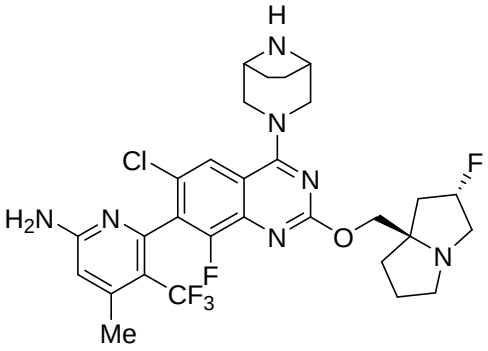
;
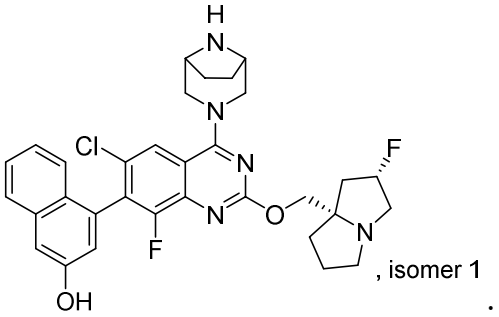
, isomer 1 ;
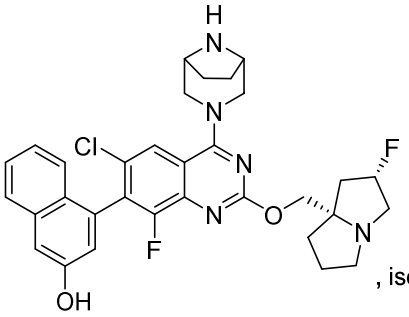
, isomer 2 ;
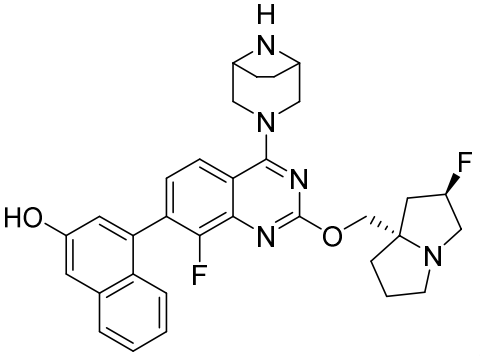
;
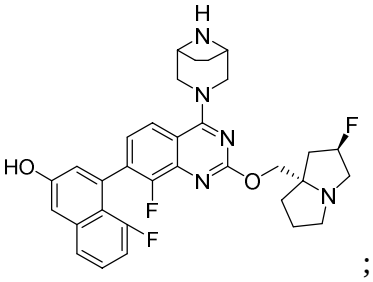
;
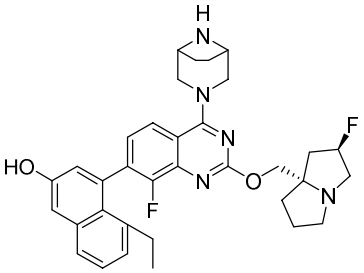
;
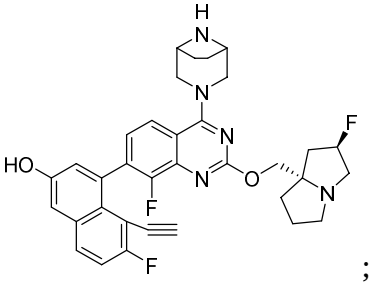
;
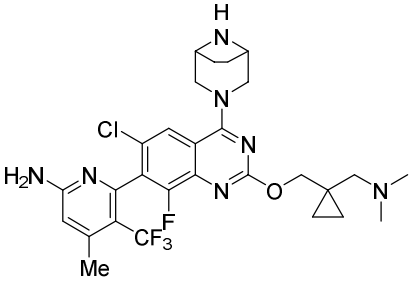
;
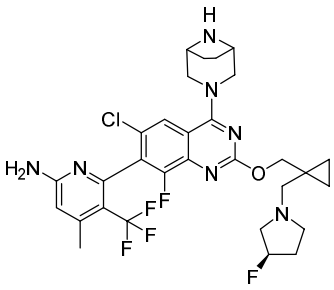
;
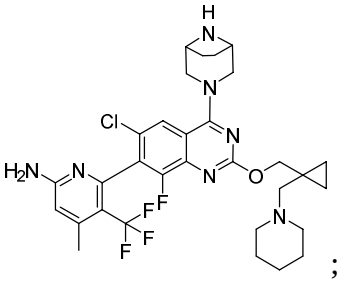
;
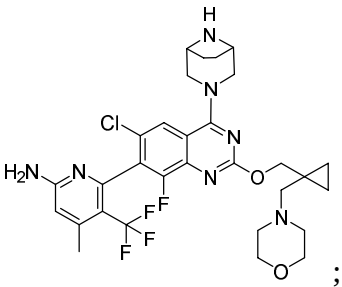
;
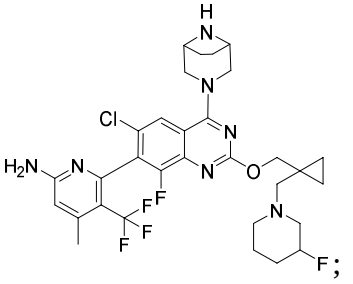
;
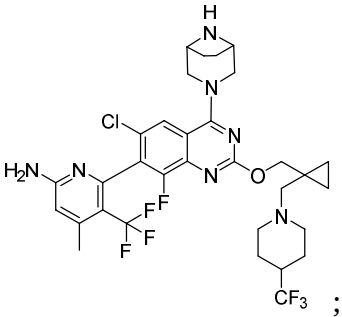
;

;

;

;

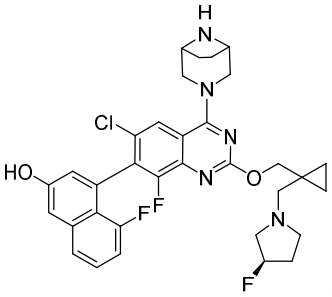
;
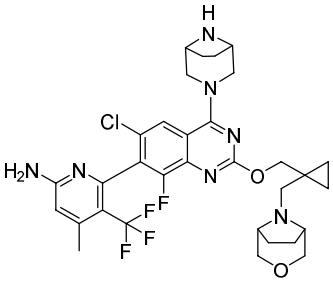
;
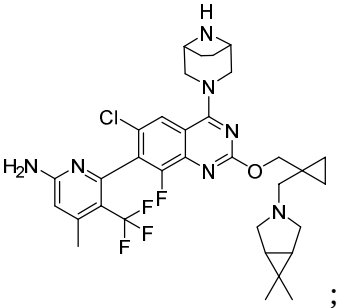
;

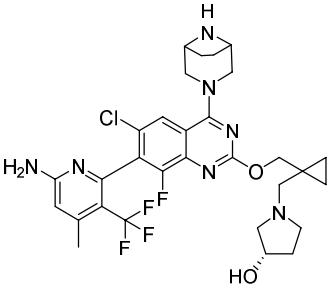
;
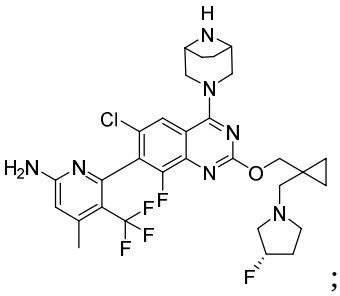
;
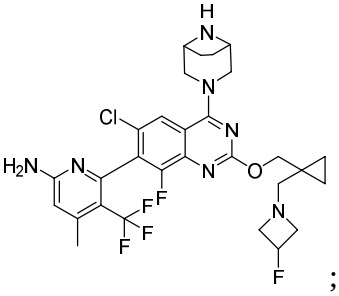
;

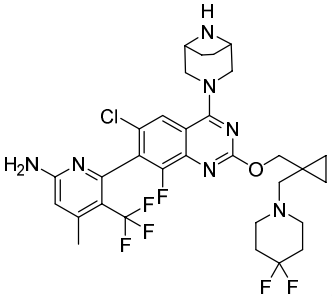
;
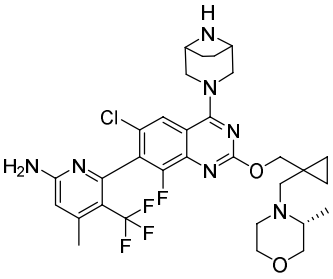
;
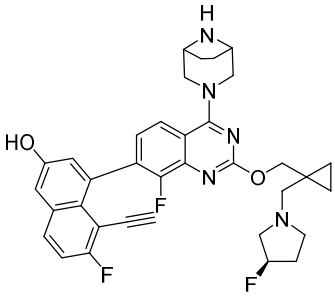
;

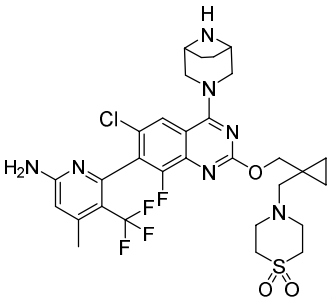
;
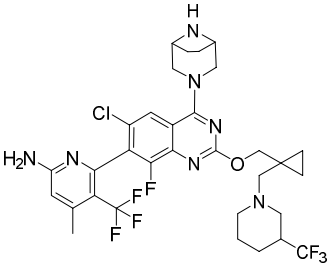
isomer 1;
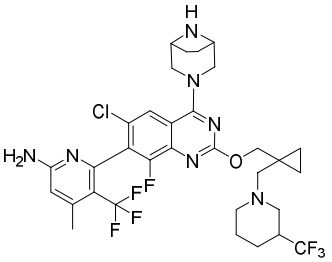
isomer 2;

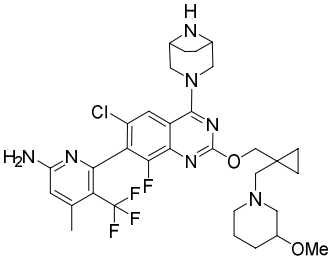
isomer 1;
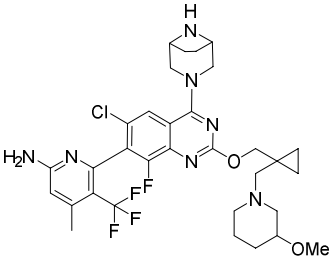
isomer 2;

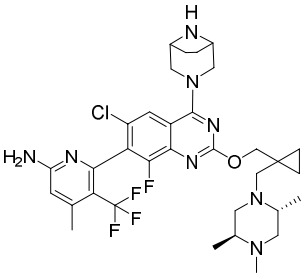
;
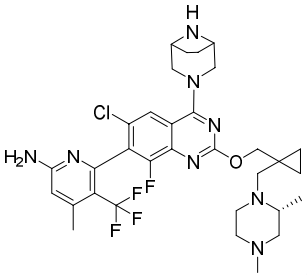
;
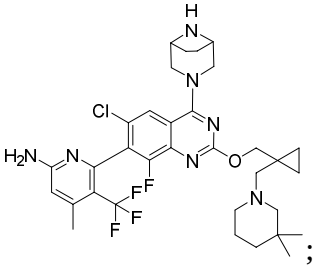
;

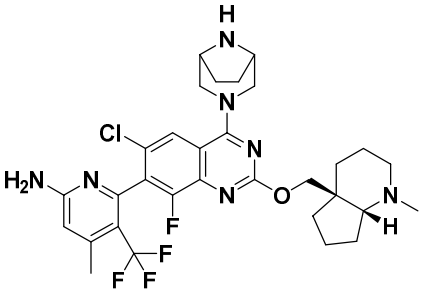
isomer 1;
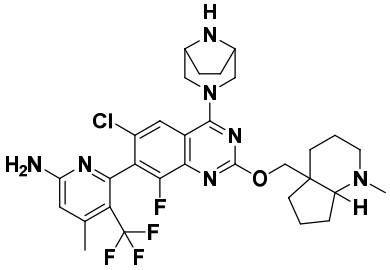
isomer 2;

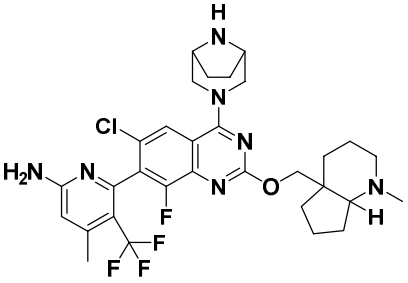
isomer 3;
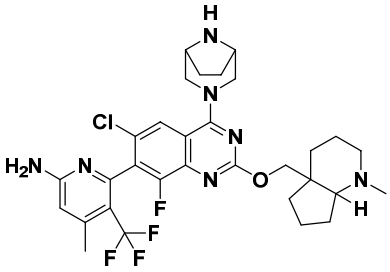
isomer 4;

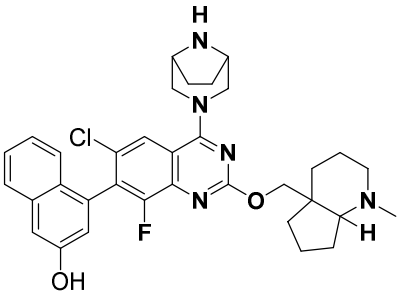
isomer 1;
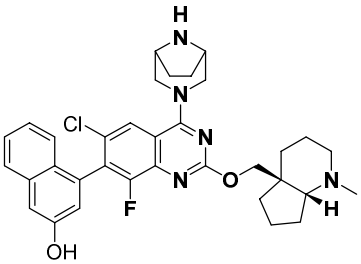
isomer 2;

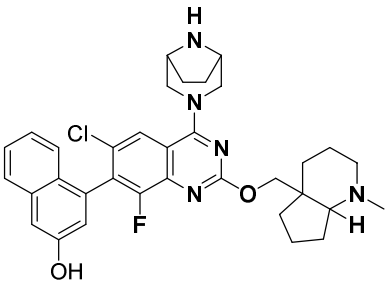
isomer 3;
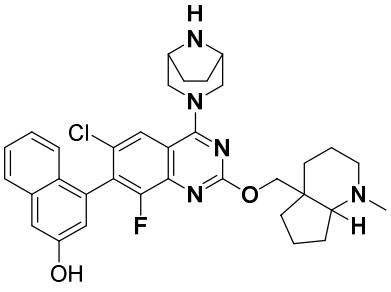
isomer 4;

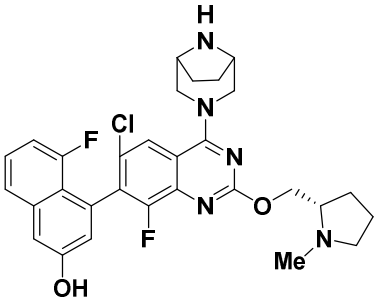
isomer 1;
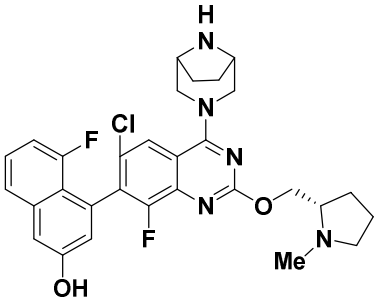
isomer 2;

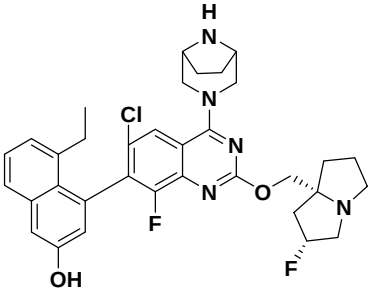
isomer 1;
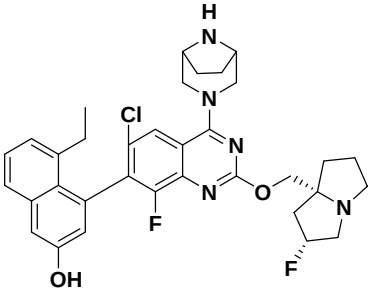
isomer 2;

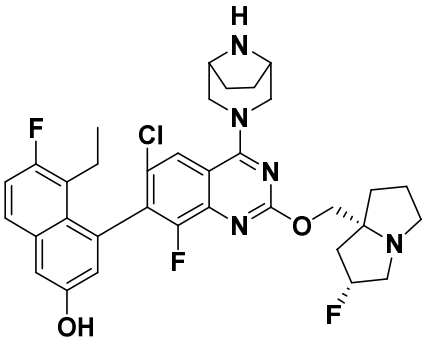
isomer 1;
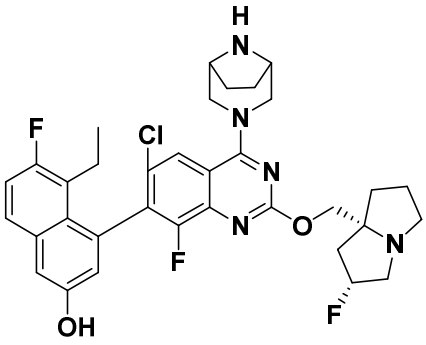
isomer 2;

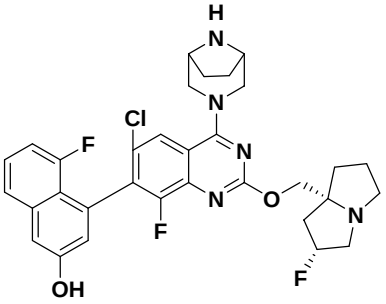
isomer 1;
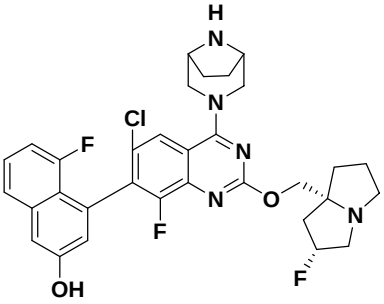
isomer 2;

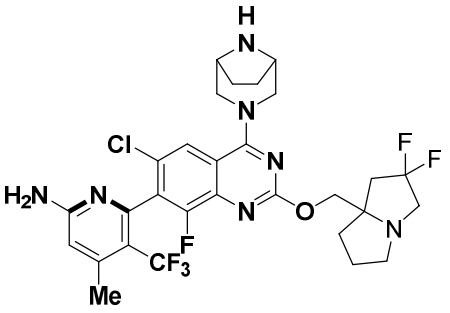
isomer 1;
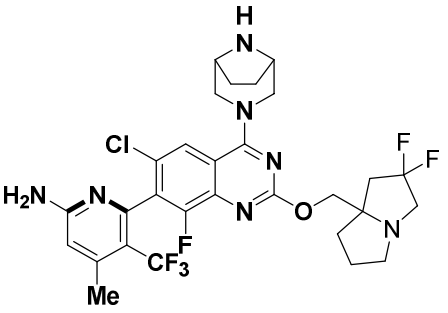
isomer 2;

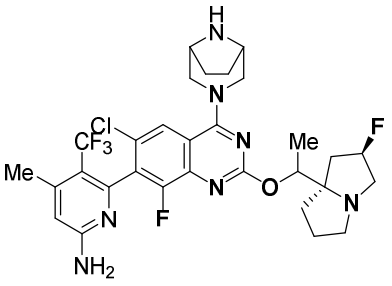

isomer 1;

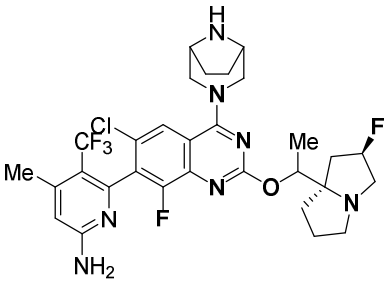

isomer 2;

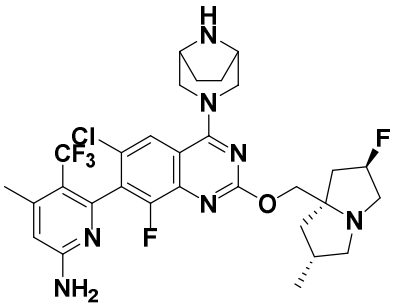

;

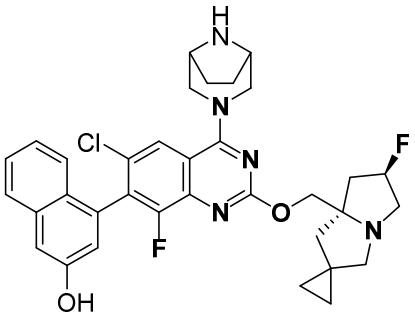

isomer 1;

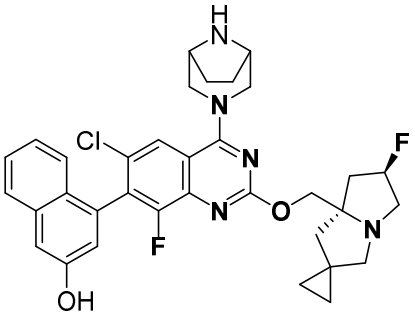

isomer 2;

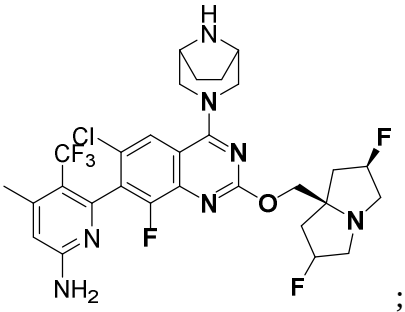

;

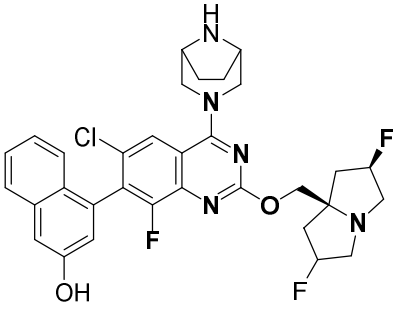

isomer 1;

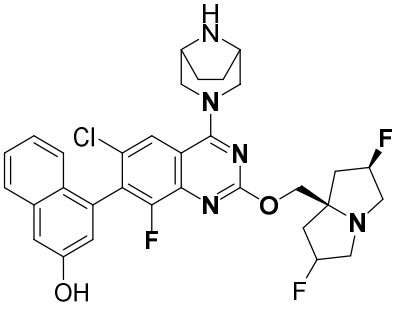

isomer 2;

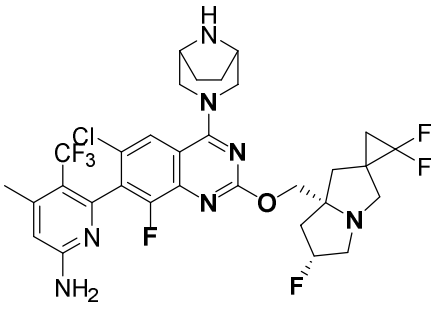

;

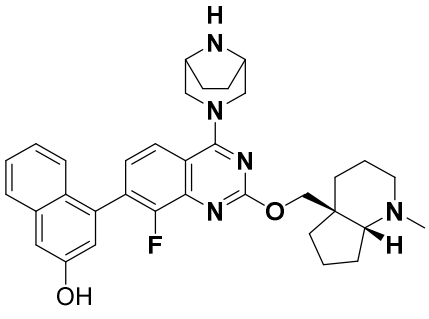

;

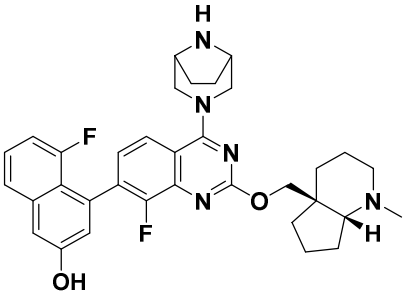
;
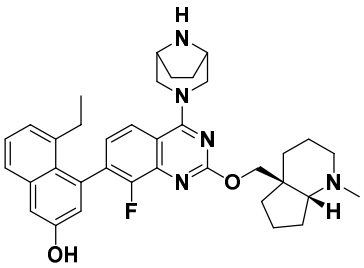
;
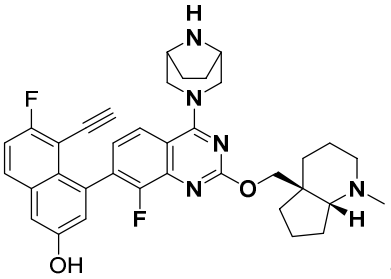
;

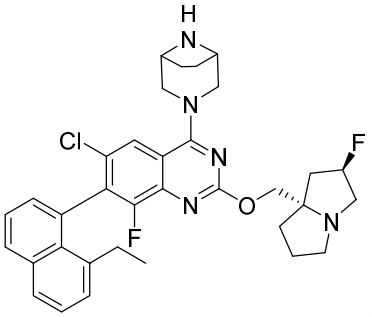
;
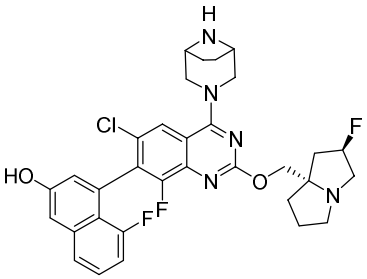
;
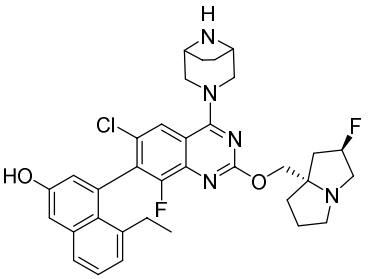
isomer

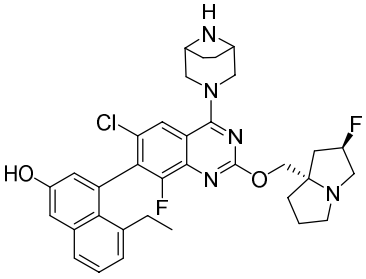
1;
isomer 2;
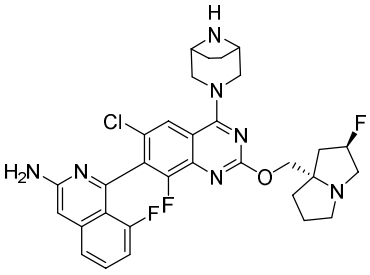
;

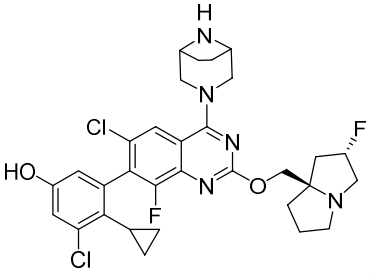
;
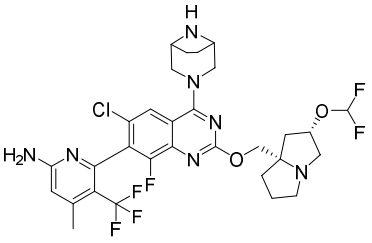
isomer 1;

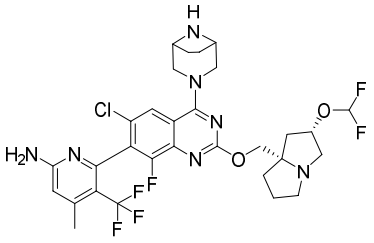
isomer 2;
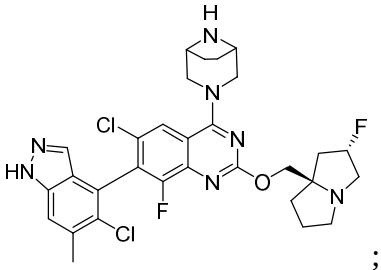
;
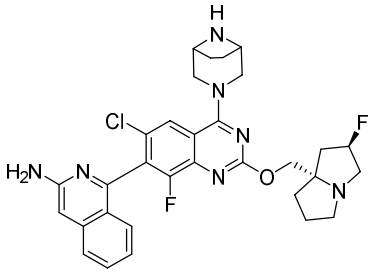
;
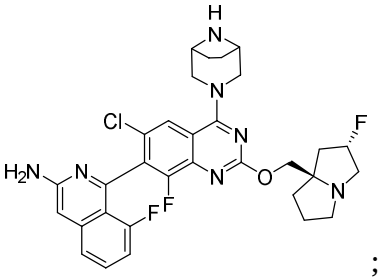
; and
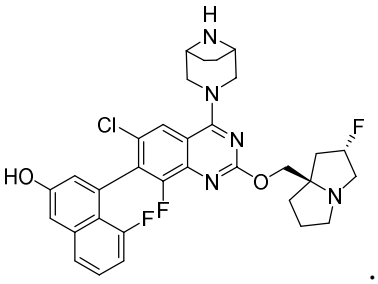
.

or a pharmaceutically acceptable salt thereof.

35. A compound selected from:

6-(6-chloro-4-{3,8-diazabicyclo[3.2.1]octan-3-yl}-8-fluoro-2-{[(2S)-1-methylpyrrolidin-2-yl]methoxy}quinazolin-7-yl)-4-methyl-5-(trifluoromethyl)pyridin-2-amine;

6-(6-chloro-4-{3,8-diazabicyclo[3.2.1]octan-3-yl}-8-fluoro-2-{[(2S)-1-methylpyrrolidin-2-yl]methoxy}quinazolin-7-yl)-4-methyl-5-(trifluoromethyl)pyridin-2-amine, Isomer 1;

6-(6-chloro-4-{3,8-diazabicyclo[3.2.1]octan-3-yl}-8-fluoro-2-{[(2S)-1-methylpyrrolidin-2-yl]methoxy}quinazolin-7-yl)-4-methyl-5-(trifluoromethyl)pyridin-2-amine, Isomer 2;

6-(6-chloro-4-{3,6-diazabicyclo[3.1.1]heptan-6-yl}-8-fluoro-2-{[(2S)-1-methylpyrrolidin-2-yl]methoxy}quinazolin-7-yl)-4-methyl-5-(trifluoromethyl)pyridin-2-amine;

6-(6-chloro-4-{3,8-diazabicyclo[3.2.1]octan-8-yl}-8-fluoro-2-{[(2S)-1-methylpyrrolidin-2-yl]methoxy}quinazolin-7-yl)-4-methyl-5-(trifluoromethyl)pyridin-2-amine;

6-(6-chloro-4-{3,9-diazabicyclo[3.3.1]nonan-3-yl}-8-fluoro-2-{[(2S)-1-methylpyrrolidin-2-yl]methoxy}quinazolin-7-yl)-4-methyl-5-(trifluoromethyl)pyridin-2-amine;

6-(6-chloro-4-{3,6-diazabicyclo[3.1.1]heptan-3-yl}-8-fluoro-2-{[(2S)-1-methylpyrrolidin-2-yl]methoxy}quinazolin-7-yl)-4-methyl-5-(trifluoromethyl)pyridin-2-amine;

6-(6-chloro-4-{2,5-diazabicyclo[2.2.1]heptan-2-yl}-8-fluoro-2-{[(2S)-1-methylpyrrolidin-2-yl]methoxy}quinazolin-7-yl)-4-methyl-5-(trifluoromethyl)pyridin-2-amine;

6-(6-chloro-4-{2,5-diazabicyclo[2.2.1]heptan-2-yl}-8-fluoro-2-{[(2S)-1-methylpyrrolidin-2-yl]methoxy}quinazolin-7-yl)-4-methyl-5-(trifluoromethyl)pyridin-2-amine (Isomer 1);

6-(6-chloro-4-{2,5-diazabicyclo[2.2.1]heptan-2-yl}-8-fluoro-2-{[(2S)-1-methylpyrrolidin-2-yl]methoxy}quinazolin-7-yl)-4-methyl-5-(trifluoromethyl)pyridin-2-amine (Isomer 2);

6-(6-chloro-4-{2,5-diazabicyclo[2.2.2]octan-2-yl}-8-fluoro-2-{[(2S)-1-methylpyrrolidin-2-yl]methoxy}quinazolin-7-yl)-4-methyl-5-(trifluoromethyl)pyridin-2-amine;

6-(6-chloro-4-{3,9-diazabicyclo[3.3.1]nonan-9-yl}-8-fluoro-2-{[(2S)-1-methylpyrrolidin-2-yl]methoxy}quinazolin-7-yl)-4-methyl-5-(trifluoromethyl)pyridin-2-amine;

6-(6-chloro-4-{2,5-diazabicyclo[2.2.1]heptan-2-yl}-8-fluoro-2-{[(2S)-1-methylpyrrolidin-2-yl]methoxy}quinazolin-7-yl)-4-methyl-5-(trifluoromethyl)pyridin-2-amine;

6-(6-chloro-8-fluoro-4-{8-methyl-3,8-diazabicyclo[3.2.1]octan-3-yl}-2-{[(2S)-1-methylpyrrolidin-2-yl]methoxy}quinazolin-7-yl)-4-methyl-5-(trifluoromethyl)pyridin-2-amine;

4-(6-chloro-4-{3,8-diazabicyclo[3.2.1]octan-3-yl}-8-fluoro-2-{[(2R)-1-(piperidin-1-yl)propan-2-yl]oxy}quinazolin-7-yl)naphthalen-2-ol;

1-[(2R)-2-[(6-chloro-4-{3,8-diazabicyclo[3.2.1]octan-3-yl}-8-fluoro-7-(3-hydroxynaphthalen-1-yl)quinazolin-2-yl)oxy]propyl]piperidin-4-ol;

4-(6-chloro-4-{3,8-diazabicyclo[3.2.1]octan-3-yl}-8-fluoro-2-{[(2S)-1-methylpyrrolidin-2-yl]methoxy}quinazolin-7-yl)naphthalen-2-ol;

4-{6-chloro-4-[(1R,4R)-2,5-diazabicyclo[2.2.1]heptan-2-yl]-8-fluoro-2-{[(2S)-1-methylpyrrolidin-2-yl]methoxy}quinazolin-7-yl}naphthalen-2-ol;

4-(6-chloro-4-{3,6-diazabicyclo[3.1.1]heptan-3-yl}-8-fluoro-2-{[(2S)-1-methylpyrrolidin-2-yl]methoxy}quinazolin-7-yl)naphthalen-2-ol;

6-chloro-4-{3,8-diazabicyclo[3.2.1]octan-3-yl}-8-fluoro-7-(5-methyl-1H-indazol-4-yl)-2-{[(2S)-1-methylpyrrolidin-2-yl]methoxy}quinazoline;

6-chloro-4-{3,8-diazabicyclo[3.2.1]octan-3-yl}-8-fluoro-2-{[(2S)-1-methylpyrrolidin-2-yl]methoxy}-7-phenylquinazoline;

6-chloro-4-{3,8-diazabicyclo[3.2.1]octan-3-yl}-8-fluoro-7-(2-fluorophenyl)-2-{[(2S)-1-methylpyrrolidin-2-yl]methoxy}quinazoline;

6-chloro-4-{3,8-diazabicyclo[3.2.1]octan-3-yl}-8-fluoro-7-(1H-indazol-4-yl)-2-{[(2S)-1-methylpyrrolidin-2-yl]methoxy}quinazoline;

8-(6-chloro-4-{3,8-diazabicyclo[3.2.1]octan-3-yl}-8-fluoro-2-{[(2S)-1-methylpyrrolidin-2-yl]methoxy}quinazolin-7-yl)naphthalen-2-ol;

-chloro-4-{3,8-diazabicyclo[3.2.1]octan-3-yl}-8-fluoro-7-(1-methyl-1H-indazol-7-yl)-2-{[(2S)-1-methylpyrrolidin-2-yl]methoxy}quinazoline;

6-chloro-7-(2-cyclopropylphenyl)-4-{3,8-diazabicyclo[3.2.1]octan-3-yl}-8-fluoro-2-{[(2S)-1-methylpyrrolidin-2-yl]methoxy}quinazoline;

6-chloro-4-{3,8-diazabicyclo[3.2.1]octan-3-yl}-8-fluoro-7-(2-fluoro-6-methylphenyl)-2-{[(2S)-1-methylpyrrolidin-2-yl]methoxy}quinazoline;

6-chloro-4-{3,8-diazabicyclo[3.2.1]octan-3-yl}-8-fluoro-7-(3-fluoro-2-methylphenyl)-2-{[(2S)-1-methylpyrrolidin-2-yl]methoxy}quinazoline;

4-((1R,5S)- 6-chloro-4-{3,8-diazabicyclo[3.2.1]octan-3-yl}-8-fluoro-2-{[(2S)-1-methylpyrrolidin-2-yl]methoxy}-7-[2-(propan-2-yl)phenyl]quinazoline;

6-chloro-4-{3,8-diazabicyclo[3.2.1]octan-3-yl}-8-fluoro-7-[3-fluoro-2-(trifluoromethyl)phenyl]-2-{[(2S)-1-methylpyrrolidin-2-yl]methoxy}quinazoline;

6-chloro-4-{3,8-diazabicyclo[3.2.1]octan-3-yl}-8-fluoro-2-{[(2S)-1-methylpyrrolidin-2-yl]methoxy}-7-(naphthalen-1-yl)quinazoline;

6-chloro-4-{3,8-diazabicyclo[3.2.1]octan-3-yl}-8-fluoro-7-(2-methylnaphthalen-1-yl)-2-{[(2S)-1-methylpyrrolidin-2-yl]methoxy}quinazoline;

6-chloro-4-{3,8-diazabicyclo[3.2.1]octan-3-yl}-8-fluoro-2-{[(2S)-1-methylpyrrolidin-2-yl]methoxy}-7-[2-(trifluoromethyl)phenyl]quinazoline;

4-(6-chloro-4-{3,6-diazabicyclo[3.1.1]heptan-6-yl}-8-fluoro-2-{[(2S)-1-methylpyrrolidin-2-yl]methoxy}quinazolin-7-yl)naphthalen-2-ol;

4-(6-chloro-4-{3,8-diazabicyclo[3.2.1]octan-8-yl}-8-fluoro-2-{[(2S)-1-methylpyrrolidin-2-yl]methoxy}quinazolin-7-yl)naphthalen-2-ol;

4-(6-chloro-4-{3,9-diazabicyclo[3.3.1]nonan-9-yl}-8-fluoro-2-{[(2S)-1-methylpyrrolidin-2-yl]methoxy}quinazolin-7-yl)naphthalen-2-ol;

4-(6-chloro-8-fluoro-4-{8-methyl-3,8-diazabicyclo[3.2.1]octan-3-yl}-2-{[(2S)-1-methylpyrrolidin-2-yl]methoxy}quinazolin-7-yl)naphthalen-2-ol;

4-(6-chloro-4-{2,5-diazabicyclo[2.2.1]heptan-2-yl}-8-fluoro-2-{[(2S)-1-methylpyrrolidin-2-yl]methoxy}quinazolin-7-yl)naphthalen-2-ol;

(5S)-5-{[(6-chloro-4-{3,8-diazabicyclo[3.2.1]octan-3-yl}-8-fluoro-7-(3-hydroxynaphthalen-1-yl)quinazolin-2-yl)oxy]methyl}pyrrolidin-2-one;

4-(6-chloro-4-{3,8-diazabicyclo[3.2.1]octan-3-yl}-8-fluoro-2-{[(2R)-4-methylmorpholin-2-yl]methoxy}quinazolin-7-yl)naphthalen-2-ol;

4-(6-chloro-4-{3,8-diazabicyclo[3.2.1]octan-3-yl}-8-fluoro-2-[2-(1-methyl-1H-imidazol-2-yl)ethoxy]quinazolin-7-yl)naphthalen-2-ol;

4-(6-chloro-4-{3,8-diazabicyclo[3.2.1]octan-3-yl}-8-fluoro-2-[(1H-pyrazol-5-yl)methoxy]quinazolin-7-yl)naphthalen-2-ol;

(5R)-5-{[(6-chloro-4-{3,8-diazabicyclo[3.2.1]octan-3-yl}-8-fluoro-7-(3-hydroxynaphthalen-1-yl)quinazolin-2-yl)oxy]methyl}pyrrolidin-2-one;

4-(6-chloro-4-{3,8-diazabicyclo[3.2.1]octan-3-yl}-8-fluoro-2-{[(2S,4R)-4-methoxy-1-methylpyrrolidin-2-yl]methoxy}quinazolin-7-yl)naphthalen-2-ol;

N-{1-[(6-chloro-4-{3,8-diazabicyclo[3.2.1]octan-3-yl}-8-fluoro-7-(3-hydroxynaphthalen-1-yl)quinazolin-2-yl)oxy]-2-methylpropan-2-yl}acetamide;

4-{2-[(2-benzyl-1-methylpyrrolidin-2-yl)methoxy]-6-chloro-4-{3,8-diazabicyclo[3.2.1]octan-3-yl}-8-fluoroquinazolin-7-yl}naphthalen-2-ol;

4-(6-chloro-4-{3,8-diazabicyclo[3.2.1]octan-3-yl}-8-fluoro-2-{[2-(methoxymethyl)-1-methylpyrrolidin-2-yl]methoxy}quinazolin-7-yl)naphthalen-2-ol;

6-(2-{[(2R,7aR)-2-fluoro-hexahydro-1H-pyrrolizin-7a-yl]methoxy}-6-chloro-4-{3,8-diazabicyclo[3.2.1]octan-3-yl}-8-fluoroquinazolin-7-yl)-4-methyl-5-(trifluoromethyl)pyridin-2-amine;

6-(2-{[(2R,7aR)-2-fluoro-hexahydro-1H-pyrrolizin-7a-yl]methoxy}-6-chloro-4-{3,8-diazabicyclo[3.2.1]octan-3-yl}-8-fluoroquinazolin-7-yl)-4-methyl-5-(trifluoromethyl)pyridin-2-amine, Isomer 1;

6-(2-{[(2R,7aR)-2-fluoro-hexahydro-1H-pyrrolizin-7a-yl]methoxy}-6-chloro-4-{3,8-diazabicyclo[3.2.1]octan-3-yl}-8-fluoroquinazolin-7-yl)-4-methyl-5-(trifluoromethyl)pyridin-2-amine, Isomer 2;

4-(2-{[(2R,7aR)-2-fluoro-hexahydro-1H-pyrrolizin-7a-yl]methoxy}-6-chloro-4-{3,8-diazabicyclo[3.2.1]octan-3-yl}-8-fluoroquinazolin-7-yl)naphthalen-2-ol;

4-(2-{[(2R,7aR)-2-fluoro-hexahydro-1H-pyrrolizin-7a-yl]methoxy}-6-chloro-4-{3,8-diazabicyclo[3.2.1]octan-3-yl}-8-fluoroquinazolin-7-yl)naphthalen-2-ol, Isomer 1;

4-(2-{[(2R,7aR)-2-fluoro-hexahydro-1H-pyrrolizin-7a-yl]methoxy}-6-chloro-4-{3,8-diazabicyclo[3.2.1]octan-3-yl}-8-fluoroquinazolin-7-yl)naphthalen-2-ol, Isomer 2;

6-(2-{[(2R,7aS)-2-fluoro-hexahydro-1H-pyrrolizin-7a-yl]methoxy}-6-chloro-4-{3,8-diazabicyclo[3.2.1]octan-3-yl}-8-fluoroquinazolin-7-yl)-4-methyl-5-(trifluoromethyl)pyridin-2-amine;

6-(2-{[(2R,7aS)-2-fluoro-hexahydro-1H-pyrrolizin-7a-yl]methoxy}-6-chloro-4-{3,8-diazabicyclo[3.2.1]octan-3-yl}-8-fluoroquinazolin-7-yl)-4-methyl-5-(trifluoromethyl)pyridin-2-amine, Isomer 1;

6-(2-{[(2R,7aS)-2-fluoro-hexahydro-1H-pyrrolizin-7a-yl]methoxy}-6-chloro-4-{3,8-diazabicyclo[3.2.1]octan-3-yl}-8-fluoroquinazolin-7-yl)-4-methyl-5-(trifluoromethyl)pyridin-2-amine, Isomer 2;

4-(2-{[(2R,7aS)-2-fluoro-hexahydro-1H-pyrrolizin-7a-yl]methoxy}-6-chloro-4-{3,8-diazabicyclo[3.2.1]octan-3-yl}-8-fluoroquinazolin-7-yl)naphthalen-2-ol;

4-(2-{[(2R,7aS)-2-fluoro-hexahydro-1H-pyrrolizin-7a-yl]methoxy}-6-chloro-4-{3,8-diazabicyclo[3.2.1]octan-3-yl}-8-fluoroquinazolin-7-yl)naphthalen-2-ol, Isomer 1;

4-(2-{[(2R,7aS)-2-fluoro-hexahydro-1H-pyrrolizin-7a-yl]methoxy}-6-chloro-4-{3,8-diazabicyclo[3.2.1]octan-3-yl}-8-fluoroquinazolin-7-yl)naphthalen-2-ol, Isomer 2;

4-(2-{[(2S,7aR)-2-fluoro-hexahydro-1H-pyrrolizin-7a-yl]methoxy}-6-chloro-4-{3,8-diazabicyclo[3.2.1]octan-3-yl}-8-fluoroquinazolin-7-yl)naphthalen-2-ol*;*

4-(2-{[(2S,7aR)-2-fluoro-hexahydro-1H-pyrrolizin-7a-yl]methoxy}-6-chloro-4-{3,8-diazabicyclo[3.2.1]octan-3-yl}-8-fluoroquinazolin-7-yl)naphthalen-2-ol, Isomer 1*;*

4-(2-{[(2S,7aR)-2-fluoro-hexahydro-1H-pyrrolizin-7a-yl]methoxy}-6-chloro-4-{3,8-diazabicyclo[3.2.1]octan-3-yl}-8-fluoroquinazolin-7-yl)naphthalen-2-ol, Isomer 2;

6-(2-{[(2S,7aS)-2-fluoro-hexahydro-1H-pyrrolizin-7a-yl]methoxy}-6-chloro-4-{3,8-diazabicyclo[3.2.1]octan-3-yl}-8-fluoroquinazolin-7-yl)-4-methyl-5-(trifluoromethyl)pyridin-2-amine;

6-(2-{[(2S,7aR)-2-fluoro-hexahydro-1H-pyrrolizin-7a-yl]methoxy}-6-chloro-4-{3,8-diazabicyclo[3.2.1]octan-3-yl}-8-fluoroquinazolin-7-yl)-4-methyl-5-(trifluoromethyl)pyridin-2-amine;

4-(2-{[(2S,7aS)-2-fluoro-hexahydro-1H-pyrrolizin-7a-yl]methoxy}-6-chloro-4-{3,8-diazabicyclo[3.2.1]octan-3-yl}-8-fluoroquinazolin-7-yl)naphthalen-2-ol;

4-(2-{[(2S,7aS)-2-fluoro-hexahydro-1H-pyrrolizin-7a-yl]methoxy}-6-chloro-4-{3,8-diazabicyclo[3.2.1]octan-3-yl}-8-fluoroquinazolin-7-yl)naphthalen-2-ol, Isomer 1;

4-(2-{[(2S,7aS)-2-fluoro-hexahydro-1H-pyrrolizin-7a-yl]methoxy}-6-chloro-4-{3,8-diazabicyclo[3.2.1]octan-3-yl}-8-fluoroquinazolin-7-yl)naphthalen-2-ol, Isomer 2;

4-(2-{[(2R,7aS)-2-fluoro-hexahydro-1H-pyrrolizin-7a-yl]methoxy}-6-chloro-4-{3,8-;

diazabicyclo[3.2.1]octan-3-yl}-8-fluoroquinazolin-7-yl)naphthalen-2-ol;

4-(2-{[(2R,7aS)-2-fluoro-hexahydro-1H-pyrrolizin-7a-yl]methoxy}-4-{3,8-diazabicyclo[3.2.1]octan-3-yl}-8-fluoroquinazolin-7-yl)-5-fluoronaphthalen-2-ol;

4-(2-{[(2R,7aS)-2-fluoro-hexahydro-1H-pyrrolizin-7a-yl]methoxy}-4-{3,8-diazabicyclo[3.2.1]octan-3-yl}-8-fluoroquinazolin-7-yl)-5-ethylnaphthalen-2-ol;

4-(2-{[(2R,7aS)-2-fluoro-hexahydro-1H-pyrrolizin-7a-yl]methoxy}-4-{3,8-diazabicyclo[3.2.1]octan-3-yl}-8-fluoroquinazolin-7-yl)-5-ethynyl-6-fluoronaphthalen-2-ol;

6-(6-chloro-4-{3,8-diazabicyclo[3.2.1]octan-3-yl}-2-({1-[(dimethylamino)methyl]cyclopropyl}methoxy)-8-fluoroquinazolin-7-yl)-4-methyl-5-(trifluoromethyl)pyridin-2-amine;

6-(6-chloro-4-{3,8-diazabicyclo[3.2.1]octan-3-yl}-8-fluoro-2-[(1-{[(3R)-3-fluoropyrrolidin-1-yl]methyl}cyclopropyl)methoxy]quinazolin-7-yl)-4-methyl-5-(trifluoromethyl)pyridin-2-amine;

6-(6-chloro-4-{3,8-diazabicyclo[3.2.1]octan-3-yl}-8-fluoro-2-({1-[(piperidin-1-yl)methyl]cyclopropyl}methoxy)quinazolin-7-yl)-4-methyl-5-(trifluoromethyl)pyridin-2-amine;

6-(6-chloro-4-{3,8-diazabicyclo[3.2.1]octan-3-yl}-8-fluoro-2-({1-[(morpholin-4-yl)methyl]cyclopropyl}methoxy)quinazolin-7-yl)-4-methyl-5-(trifluoromethyl)pyridin-2-amine;

6-(6-chloro-4-{3,8-diazabicyclo[3.2.1]octan-3-yl}-8-fluoro-2-({1-[(3-fluoropiperidin-1-yl)methyl]cyclopropyl}methoxy)quinazolin-7-yl)-4-methyl-5-(trifluoromethyl)pyridin-2-amine;

6-(6-chloro-4-{3,8-diazabicyclo[3.2.1]octan-3-yl}-8-fluoro-2-[(1-{[4-(trifluoromethyl)piperidin-1-yl]methyl}cyclopropyl)methoxy]quinazolin-7-yl)-4-methyl-5-(trifluoromethyl)pyridin-2-amine;

4-(6-chloro-4-{3,8-diazabicyclo[3.2.1]octan-3-yl}-8-fluoro-2-[(1-{[(3R)-3-fluoropyrrolidin-1-yl]methyl}cyclopropyl)methoxy]quinazolin-7-yl)-5-fluoronaphthalen-2-ol;

6-(6-chloro-4-{3,8-diazabicyclo[3.2.1]octan-3-yl}-8-fluoro-2-{[1-({3-oxa-8-azabicyclo[3.2.1]octan-8-yl}methyl)cyclopropyl]methoxy}quinazolin-7-yl)-4-methyl-5-(trifluoromethyl)pyridin-2-amine;

6-(6-chloro-4-{3,8-diazabicyclo[3.2.1]octan-3-yl}-2-{[1-({6,6-dimethyl-3-azabicyclo[3.1.0]hexan-3-yl}methyl)cyclopropyl]methoxy}-8-fluoroquinazolin-7-yl)-4-methyl-5-(trifluoromethyl)pyridin-2-amine;

(3S)-1-({1-[({7-[6-amino-4-methyl-3-(trifluoromethyl)pyridin-2-yl]-6-chloro-4-{3,8-diazabicyclo[3.2.1]octan-3-yl}-8-fluoroquinazolin-2-yl}oxy)methyl]cyclopropyl}methyl)pyrrolidin-3-ol;

6-(6-chloro-4-{3,8-diazabicyclo[3.2.1]octan-3-yl}-8-fluoro-2-[(1-{[(3S)-3-fluoropyrrolidin-1-yl]methyl}cyclopropyl)methoxy]quinazolin-7-yl)-4-methyl-5-(trifluoromethyl)pyridin-2-amine;

6-(6-chloro-4-{3,8-diazabicyclo[3.2.1]octan-3-yl}-8-fluoro-2-({1-[(3-fluoroazetidin-1-yl)methyl]cyclopropyl}methoxy)quinazolin-7-yl)-4-methyl-5-(trifluoromethyl)pyridin-2-amine;

6-(6-chloro-4-{3,8-diazabicyclo[3.2.1]octan-3-yl}-2-({1-[(4,4-difluoropiperidin-1-yl)methyl]cyclopropyl}methoxy)-8-fluoroquinazolin-7-yl)-4-methyl-5-(trifluoromethyl)pyridin-2-amine;

6-(6-chloro-4-{3,8-diazabicyclo[3.2.1]octan-3-yl}-8-fluoro-2-[(1-{[(3R)-3-methylmorpholin-4-yl]methyl}cyclopropyl)methoxy]quinazolin-7-yl)-4-methyl-5-(trifluoromethyl)pyridin-2-amine;

4-(4-{3,8-diazabicyclo[3.2.1]octan-3-yl}-8-fluoro-2-[(1-{[(3R)-3-fluoropyrrolidin-1-yl]methyl}cyclopropyl)methoxy]quinazolin-7-yl)-5-ethynyl-6-fluoronaphthalen-2-ol;

4-({1-[({7-[6-amino-4-methyl-3-(trifluoromethyl)pyridin-2-yl]-6-chloro-4-{3,8-diazabicyclo[3.2.1]octan-3-yl}-8-fluoroquinazolin-2-yl}oxy)methyl]cyclopropyl}methyl)-1lambda6-thiomorpholine-1,1-dione;

6-(6-chloro-4-{3,8-diazabicyclo[3.2.1]octan-3-yl}-8-fluoro-2-[(1-{[3-(trifluoromethyl)piperidin-1-yl]methyl}cyclopropyl)methoxy]quinazolin-7-yl)-4-methyl-5-(trifluoromethyl)pyridin-2-amine;

6-(6-chloro-4-{3,8-diazabicyclo[3.2.1]octan-3-yl}-8-fluoro-2-[(1-{[3-(trifluoromethyl)piperidin-1-yl]methyl}cyclopropyl)methoxy]quinazolin-7-yl)-4-methyl-5-(trifluoromethyl)pyridin-2-amine;

6-(6-chloro-4-{3,8-diazabicyclo[3.2.1]octan-3-yl}-8-fluoro-2-({1-[(3-methoxypiperidin-1-yl)methyl]cyclopropyl}methoxy)quinazolin-7-yl)-4-methyl-5-(trifluoromethyl)pyridin-2-amine;

6-(6-chloro-4-{3,8-diazabicyclo[3.2.1]octan-3-yl}-8-fluoro-2-({1-[(3-methoxypiperidin-1-yl)methyl]cyclopropyl}methoxy)quinazolin-7-yl)-4-methyl-5-(trifluoromethyl)pyridin-2-amine;

6-(6-chloro-4-{3,8-diazabicyclo[3.2.1]octan-3-yl}-8-fluoro-2-[(1-{[(2R,5S)-2,4,5-trimethylpiperazin-1-yl]methyl}cyclopropyl)methoxy]quinazolin-7-yl)-4-methyl-5-(trifluoromethyl)pyridin-2-amine;

6-(6-chloro-4-{3,8-diazabicyclo[3.2.1]octan-3-yl}-2-[(1-{[(2R)-2,4-dimethylpiperazin-1-yl]methyl}cyclopropyl)methoxy]-8-fluoroquinazolin-7-yl)-4-methyl-5-(trifluoromethyl)pyridin-2-amine;

6-(6-chloro-4-{3,8-diazabicyclo[3.2.1]octan-3-yl}-2-({1-[(3,3-dimethylpiperidin-1-yl)methyl]cyclopropyl}methoxy)-8-fluoroquinazolin-7-yl)-4-methyl-5-(trifluoromethyl)pyridin-2-amine;

6-(2-{[(4aS,7aR)-1-methyl-octahydro-1H-cyclopenta[b]pyridin-4a-yl]methoxy}-6-chloro-4-{3,8-diazabicyclo[3.2.1]octan-3-yl}-8-fluoroquinazolin-7-yl)-4-methyl-5-(trifluoromethyl)pyridin-2-amine;

6-(6-chloro-4-{3,8-diazabicyclo[3.2.1]octan-3-yl}-8-fluoro-2-({1-methyl-octahydro-1H-cyclopenta[b]pyridin-4a-yl}methoxy)quinazolin-7-yl)-4-methyl-5-(trifluoromethyl)pyridin-2-amine;

6-(6-chloro-4-{3,8-diazabicyclo[3.2.1]octan-3-yl}-8-fluoro-2-({1-methyl-octahydro-1H-cyclopenta[b]pyridin-4a-yl}methoxy)quinazolin-7-yl)-4-methyl-5-(trifluoromethyl)pyridin-2-amine, Isomer 1;

6-(6-chloro-4-{3,8-diazabicyclo[3.2.1]octan-3-yl}-8-fluoro-2-({1-methyl-octahydro-1H-cyclopenta[b]pyridin-4a-yl}methoxy)quinazolin-7-yl)-4-methyl-5-(trifluoromethyl)pyridin-2-amine, Isomer 2;

6-(6-chloro-4-{3,8-diazabicyclo[3.2.1]octan-3-yl}-8-fluoro-2-({1-methyl-octahydro-1H-cyclopenta[b]pyridin-4a-yl}methoxy)quinazolin-7-yl)-4-methyl-5-(trifluoromethyl)pyridin-2-amine, Isomer 3;

4-(6-chloro-4-{3,8-diazabicyclo[3.2.1]octan-3-yl}-8-fluoro-2-({1-methyl-octahydro-1H-cyclopenta[b]pyridin-4a-yl}methoxy)quinazolin-7-yl)naphthalen-2-ol;

4-(6-chloro-4-{3,8-diazabicyclo[3.2.1]octan-3-yl}-8-fluoro-2-({1-methyl-octahydro-1H-cyclopenta[b]pyridin-4a-yl}methoxy)quinazolin-7-yl)naphthalen-2-ol, Isomer 1;

4-(6-chloro-4-{3,8-diazabicyclo[3.2.1]octan-3-yl}-8-fluoro-2-({1-methyl-octahydro-1H-cyclopenta[b]pyridin-4a-yl}methoxy)quinazolin-7-yl)naphthalen-2-ol, Isomer 2;

4-(6-chloro-4-{3,8-diazabicyclo[3.2.1]octan-3-yl}-8-fluoro-2-({1-methyl-octahydro-1H-cyclopenta[b]pyridin-4a-yl}methoxy)quinazolin-7-yl)naphthalen-2-ol, Isomer 3;

4-(2-{[(4aS,7aR)-1-methyl-octahydro-1H-cyclopenta[b]pyridin-4a-yl]methoxy}-6-chloro-4-{3,8-diazabicyclo[3.2.1]octan-3-yl}-8-fluoroquinazolin-7-yl)naphthalen-2-ol;

4-(6-chloro-4-{3,8-diazabicyclo[3.2.1]octan-3-yl}-8-fluoro-2-{[(2S)-1-methylpyrrolidin-2-yl]methoxy}quinazolin-7-yl)-5-fluoronaphthalen-2-ol;

4-(6-chloro-4-{3,8-diazabicyclo[3.2.1]octan-3-yl}-8-fluoro-2-{[(2S)-1-methylpyrrolidin-2-yl]methoxy}quinazolin-7-yl)-5-fluoronaphthalen-2-ol, Isomer 2;

4-(6-chloro-4-{3,8-diazabicyclo[3.2.1]octan-3-yl}-8-fluoro-2-{[(2S)-1-methylpyrrolidin-2-yl]methoxy}quinazolin-7-yl)-5-fluoronaphthalen-2-ol, Isomer 2;

4-(6-chloro-4-{3,8-diazabicyclo[3.2.1]octan-3-yl}-8-fluoro-2-{[(2S)-1-methylpyrrolidin-2-yl]methoxy}quinazolin-7-yl)-5-fluoronaphthalen-2-ol;

4-(6-chloro-4-{3,8-diazabicyclo[3.2.1]octan-3-yl}-8-fluoro-2-{[(2S)-1-methylpyrrolidin-2-yl]methoxy}quinazolin-7-yl)-5-fluoronaphthalen-2-ol, Isomer 1;

4-(6-chloro-4-{3,8-diazabicyclo[3.2.1]octan-3-yl}-8-fluoro-2-{[(2S)-1-methylpyrrolidin-2-yl]methoxy}quinazolin-7-yl)-5-fluoronaphthalen-2-ol, Isomer 2;

4-(2-{[(2R,7aR)-2-fluoro-hexahydro-1H-pyrrolizin-7a-yl]methoxy}-6-chloro-4-{3,8-diazabicyclo[3.2.1]octan-3-yl}-8-fluoroquinazolin-7-yl)-5-ethylnaphthalen-2-ol;

4-(2-{[(2R,7aR)-2-fluoro-hexahydro-1H-pyrrolizin-7a-yl]methoxy}-6-chloro-4-{3,8-diazabicyclo[3.2.1]octan-3-yl}-8-fluoroquinazolin-7-yl)-5-ethylnaphthalen-2-ol, Isomer 1;

4-(2-{[(2R,7aR)-2-fluoro-hexahydro-1H-pyrrolizin-7a-yl]methoxy}-6-chloro-4-{3,8-diazabicyclo[3.2.1]octan-3-yl}-8-fluoroquinazolin-7-yl)-5-ethylnaphthalen-2-ol, Isomer 2;

4-(2-{[(2R,7aR)-2-fluoro-hexahydro-1H-pyrrolizin-7a-yl]methoxy}-6-chloro-4-{3,8-diazabicyclo[3.2.1]octan-3-yl}-8-fluoroquinazolin-7-yl)-5-ethyl-6-fluoronaphthalen-2-ol;

4-(2-{[(2R,7aR)-2-fluoro-hexahydro-1H-pyrrolizin-7a-yl]methoxy}-6-chloro-4-{3,8-diazabicyclo[3.2.1]octan-3-yl}-8-fluoroquinazolin-7-yl)-5-ethyl-6-fluoronaphthalen-2-ol, Isomer 1;

4-(2-{[(2R,7aR)-2-fluoro-hexahydro-1H-pyrrolizin-7a-yl]methoxy}-6-chloro-4-{3,8-diazabicyclo[3.2.1]octan-3-yl}-8-fluoroquinazolin-7-yl)-5-ethyl-6-fluoronaphthalen-2-ol, Isomer 2;

4-(2-{[(2R,7aR)-2-fluoro-hexahydro-1H-pyrrolizin-7a-yl]methoxy}-6-chloro-4-{3,8-diazabicyclo[3.2.1]octan-3-yl}-8-fluoroquinazolin-7-yl)-5-fluoronaphthalen-2-ol;

4-(2-{[(2R,7aR)-2-fluoro-hexahydro-1H-pyrrolizin-7a-yl]methoxy}-6-chloro-4-{3,8-diazabicyclo[3.2.1]octan-3-yl}-8-fluoroquinazolin-7-yl)-5-fluoronaphthalen-2-ol, Isomer 1;

4-(2-{[(2R,7aR)-2-fluoro-hexahydro-1H-pyrrolizin-7a-yl]methoxy}-6-chloro-4-{3,8-diazabicyclo[3.2.1]octan-3-yl}-8-fluoroquinazolin-7-yl)-5-fluoronaphthalen-2-ol, Isomer 2;

6-(2-{[(7aR)-2,2-difluoro-hexahydro-1H-pyrrolizin-7a-yl]methoxy}-6-chloro-4-{3,8-diazabicyclo[3.2.1]octan-3-yl}-8-fluoroquinazolin-7-yl)-4-methyl-5-(trifluoromethyl)pyridin-2-amine;

6-(2-{[(7aR)-2,2-difluoro-hexahydro-1H-pyrrolizin-7a-yl]methoxy}-6-chloro-4-{3,8-diazabicyclo[3.2.1]octan-3-yl}-8-fluoroquinazolin-7-yl)-4-methyl-5-(trifluoromethyl)pyridin-2-amine, Isomer 1;

6-(2-{[(7aR)-2,2-difluoro-hexahydro-1H-pyrrolizin-7a-yl]methoxy}-6-chloro-4-{3,8-diazabicyclo[3.2.1]octan-3-yl}-8-fluoroquinazolin-7-yl)-4-methyl-5-(trifluoromethyl)pyridin-2-amine, Isomer 2;

6-{2-[(1S)-1-[(2R,7aR)-2-fluoro-hexahydro-1H-pyrrolizin-7a-yl]ethoxy]-6-chloro-4-{3,8-diazabicyclo[3.2.1]octan-3-yl}-8-fluoroquinazolin-7-yl}-4-methyl-5-(trifluoromethyl)pyridin-2-amine;

6-{2-[(1S)-1-[(2R,7aR)-2-fluoro-hexahydro-1H-pyrrolizin-7a-yl]ethoxy]-6-chloro-4-{3,8-diazabicyclo[3.2.1]octan-3-yl}-8-fluoroquinazolin-7-yl}-4-methyl-5-(trifluoromethyl)pyridin-2-amine, Isomer 1;

6-{2-[(1S)-1-[(2R,7aR)-2-fluoro-hexahydro-1H-pyrrolizin-7a-yl]ethoxy]-6-chloro-4-{3,8-diazabicyclo[3.2.1]octan-3-yl}-8-fluoroquinazolin-7-yl}-4-methyl-5-(trifluoromethyl)pyridin-2-amine, Isomer 2;

6-(2-{[(2R,6R,7aR)-2-fluoro-6-methyl-hexahydro-1H-pyrrolizin-7a-yl]methoxy}-6-chloro-4-{3,8-diazabicyclo[3.2.1]octan-3-yl}-8-fluoroquinazolin-7-yl)-4-methyl-5-(trifluoromethyl)pyridin-2-amine;

4-(2-{[(6'R,7'aR)-6'-fluoro-hexahydrospiro[cyclopropane-1,2'-pyrrolizine]-7'a-yl]methoxy}-6-chloro-4-{3,8-diazabicyclo[3.2.1]octan-3-yl}-8-fluoroquinazolin-7-yl)naphthalen-2-ol;

4-(2-{[(6'R,7'aR)-6'-fluoro-hexahydrospiro[cyclopropane-1,2'-pyrrolizine]-7'a-yl]methoxy}-6-chloro-4-{3,8-diazabicyclo[3.2.1]octan-3-yl}-8-fluoroquinazolin-7-yl)naphthalen-2-ol, Isomer 1;

4-(2-{[(6'R,7'aR)-6'-fluoro-hexahydrospiro[cyclopropane-1,2'-pyrrolizine]-7'a-yl]methoxy}-6-chloro-4-{3,8-diazabicyclo[3.2.1]octan-3-yl}-8-fluoroquinazolin-7-yl)naphthalen-2-ol, Isomer 2;

6-(2-{[(2R,6S,7ar)-2,6-difluoro-hexahydro-1H-pyrrolizin-7a-yl]methoxy}-6-chloro-4-{3,8-diazabicyclo[3.2.1]octan-3-yl}-8-fluoroquinazolin-7-yl)-4-methyl-5-(trifluoromethyl)pyridin-2-amine;

4-(2-{[(2R,6S,7ar)-2,6-difluoro-hexahydro-1H-pyrrolizin-7a-yl]methoxy}-6-chloro-4-{3,8-diazabicyclo[3.2.1]octan-3-yl}-8-fluoroquinazolin-7-yl)naphthalen-2-ol;

4-(2-{[(2R,6S,7ar)-2,6-difluoro-hexahydro-1H-pyrrolizin-7a-yl]methoxy}-6-chloro-4-{3,8-diazabicyclo[3.2.1]octan-3-yl}-8-fluoroquinazolin-7-yl)naphthalen-2-ol, Isomer 1;

4-(2-{[(2R,6S,7ar)-2,6-difluoro-hexahydro-1H-pyrrolizin-7a-yl]methoxy}-6-chloro-4-{3,8-diazabicyclo[3.2.1]octan-3-yl}-8-fluoroquinazolin-7-yl)naphthalen-2-ol, Isomer 2;

6-(2-{[(6'R,7'aR)-3,3,6'-trifluoro-hexahydrospiro[cyclopropane-1,2'-pyrrolizine]-7'a-yl]methoxy}-6-chloro-4-{3,8-diazabicyclo[3.2.1]octan-3-yl}-8-fluoroquinazolin-7-yl)-4-methyl-5-(trifluoromethyl)pyridin-2-amine;

4-(2-{[(4aS,7aR)-1-methyl-octahydro-1H-cyclopenta[b]pyridin-4a-yl]methoxy}-4-{3,8-diazabicyclo[3.2.1]octan-3-yl}-8-fluoroquinazolin-7-yl)naphthalen-2-ol;

4-(2-{[(4aS,7aR)-1-methyl-octahydro-1H-cyclopenta[b]pyridin-4a-yl]methoxy}-4-{3,8-diazabicyclo[3.2.1]octan-3-yl}-8-fluoroquinazolin-7-yl)-5-fluoronaphthalen-2-ol;

4-(2-{[(4aS,7aR)-1-methyl-octahydro-1H-cyclopenta[b]pyridin-4a-yl]methoxy}-4-{3,8-diazabicyclo[3.2.1]octan-3-yl}-8-fluoroquinazolin-7-yl)-5-ethylnaphthalen-2-ol;

4-(2-{[(4aS,7aR)-1-methyl-octahydro-1H-cyclopenta[b]pyridin-4a-yl]methoxy}-4-{3,8-diazabicyclo[3.2.1]octan-3-yl}-8-fluoroquinazolin-7-yl)-5-ethynyl-6-fluoronaphthalen-2-ol;

2-{[(2R,7aS)-2-fluoro-hexahydro-1H-pyrrolizin-7a-yl]methoxy}-6-chloro-4-{3,8-diazabicyclo[3.2.1]octan-3-yl}-7-(8-ethylnaphthalen-1-yl)-8-fluoroquinazoline;

4-(2-{[(2R,7aS)-2-fluoro-hexahydro-1H-pyrrolizin-7a-yl]methoxy}-6-chloro-4-{3,8-diazabicyclo[3.2.1]octan-3-yl}-8-fluoroquinazolin-7-yl)-5-fluoronaphthalen-2-ol;

4-(2-{[(2R,7aS)-2-fluoro-hexahydro-1H-pyrrolizin-7a-yl]methoxy}-6-chloro-4-{3,8-diazabicyclo[3.2.1]octan-3-yl}-8-fluoroquinazolin-7-yl)-5-ethylnaphthalen-2-ol, Isomer 1;

4-(2-{[(2R,7aS)-2-fluoro-hexahydro-1H-pyrrolizin-7a-yl]methoxy}-6-chloro-4-{3,8-diazabicyclo[3.2.1]octan-3-yl}-8-fluoroquinazolin-7-yl)-5-ethylnaphthalen-2-ol, Isomer 2;

1-(2-{[(2R,7aS)-2-fluoro-hexahydro-1H-pyrrolizin-7a-yl]methoxy}-6-chloro-4-{3,8-diazabicyclo[3.2.1]octan-3-yl}-8-fluoroquinazolin-7-yl)-8-fluoroisoquinolin-3-amine;

3-(2-{[(2S,7aR)-2-fluoro-hexahydro-1H-pyrrolizin-7a-yl]methoxy}-6-chloro-4-{3,8-diazabicyclo[3.2.1]octan-3-yl}-8-fluoroquinazolin-7-yl)-5-chloro-4-cyclopropylphenol;

6-(2-{[(2S,7aS)-2-(difluoromethoxy)-hexahydro-1H-pyrrolizin-7a-yl]methoxy}-6-chloro-4-{3,8-diazabicyclo[3.2.1]octan-3-yl}-8-fluoroquinazolin-7-yl)-4-methyl-5-(trifluoromethyl)pyridin-2-amine, Isomer 1;

6-(2-{[(2S,7aS)-2-(difluoromethoxy)-hexahydro-1H-pyrrolizin-7a-yl]methoxy}-6-chloro-4-{3,8-diazabicyclo[3.2.1]octan-3-yl}-8-fluoroquinazolin-7-yl)-4-methyl-5-(trifluoromethyl)pyridin-2-amine, Isomer 2;

6-(2-{[(2S,7aR)-2-fluoro-hexahydro-1H-pyrrolizin-7a-yl]methoxy}-6-chloro-7-(5-chloro-6-methyl-1H-indazol-4-yl)-4-{3,8-diazabicyclo[3.2.1]octan-3-yl}-8-fluoroquinazoline;

1-(2-{[(2R,7aS)-2-fluoro-hexahydro-1H-pyrrolizin-7a-yl]methoxy}-6-chloro-4-{3,8-diazabicyclo[3.2.1]octan-3-yl}-8-fluoroquinazolin-7-yl)isoquinolin-3-amine;

1-(2-{[(2S,7aR)-2-fluoro-hexahydro-1H-pyrrolizin-7a-yl]methoxy}-6-chloro-4-{3,8-diazabicyclo[3.2.1]octan-3-yl}-8-fluoroquinazolin-7-yl)-8-fluoroisoquinolin-3-amine; and

4-(2-{[(2S,7aR)-2-fluoro-hexahydro-1H-pyrrolizin-7a-yl]methoxy}-6-chloro-4-{3,8-diazabicyclo[3.2.1]octan-3-yl}-8-fluoroquinazolin-7-yl)-5-fluoronaphthalen-2-ol;

or a pharmaceutically acceptable salt thereof.

36. A pharmaceutical composition comprising a compound of any one of claims 1 to 35, or a pharmaceutically acceptable salt thereof, and one or more pharmaceutically acceptable excipients.

37. A compound of any one of claims 1 to 35, or a pharmaceutically acceptable salt thereof for use in treating a cancer susceptible to KRAS G12D inhibition in a subject in need thereof.

38. A compound of any one of claims 1 to 35, or a pharmaceutically acceptable salt thereof for use in treating cancer expressing KRAS G12D mutation in a subject in need thereof.

39. A compound of any one of claims 1 to 35, or a pharmaceutically acceptable salt thereof for use in treating cancer in a subject in need thereof, wherein the cancer is pancreatic cancer, colorectal cancer, lung cancer and/or gastric cancer.