This Sheet Has Been Replaced

ANTIPSYCHOTIC METHOD

ABSTRACT

The present invention relates to a novel method for treating a mammal suffering from or susceptible to schizophrenia and schizophreniform diseases comprising administering to said mammal an effective amount of a compound of formula (I), wherein Z^1 is oxygen or sulphur.

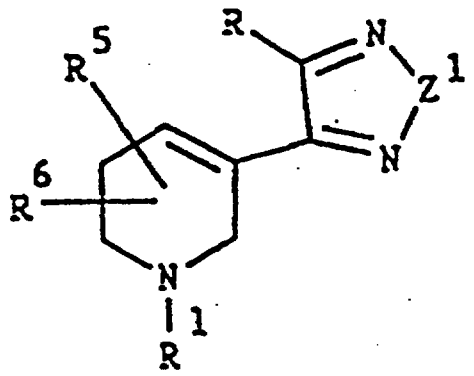

(I)

96049738-8