## STATEMENTS OF INVENTION

1. A compound of formula I

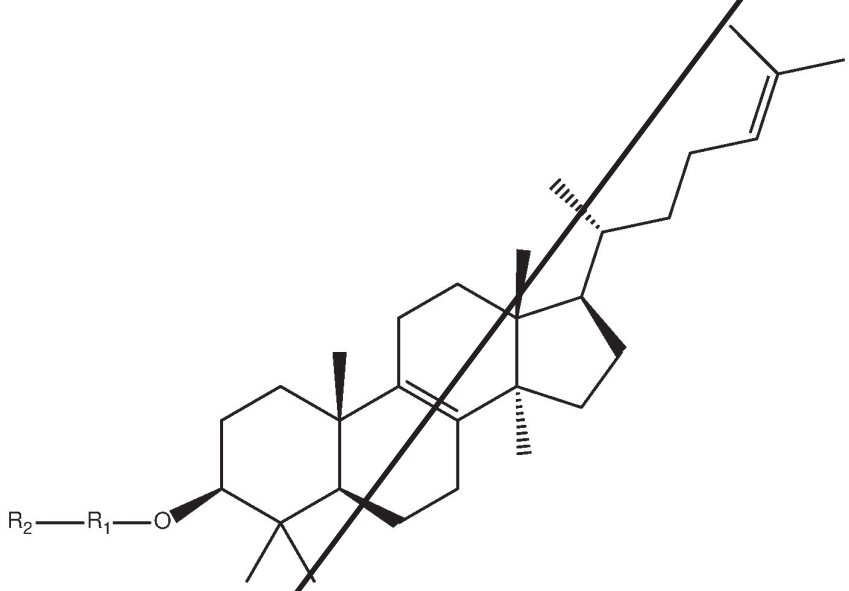


Formula I

and pharmaceutically acceptable hydrates, solvates, enantiomers, and stereoisomers thereof;

wherein,

R1 independently represents Null,

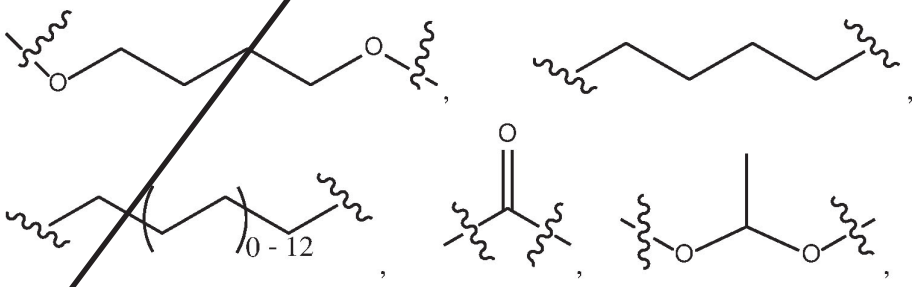

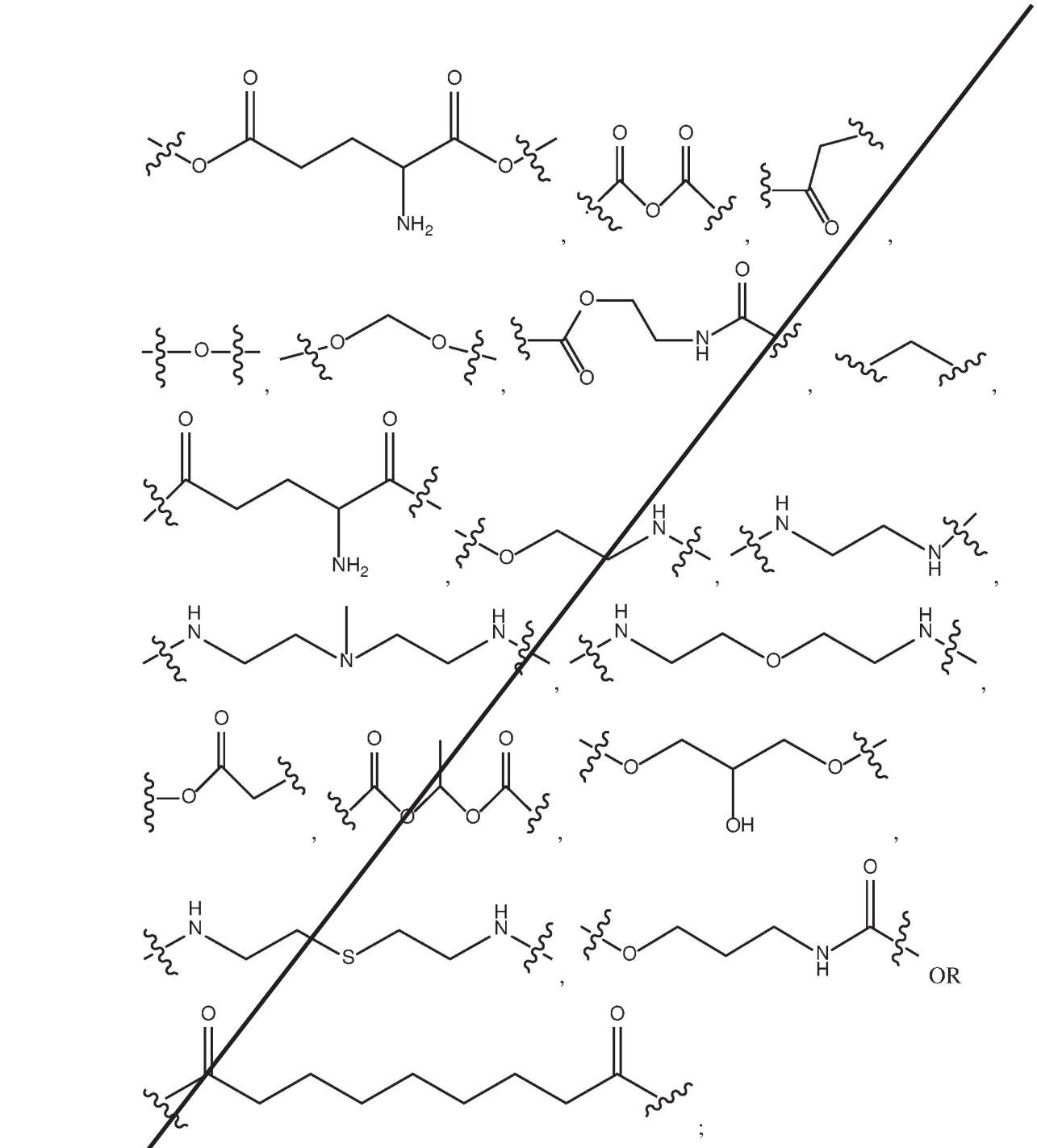

$R_2$ represents

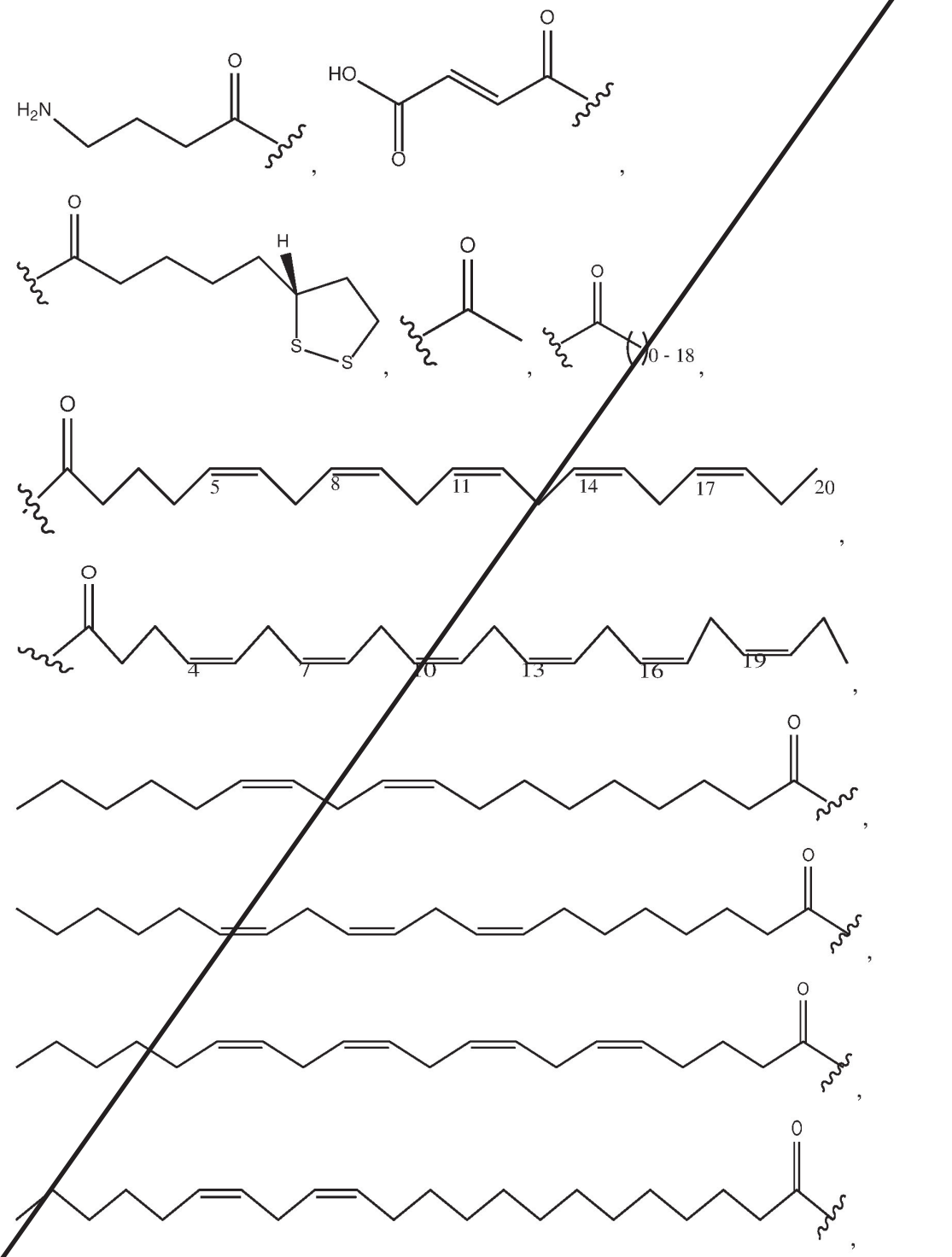
H2N
O
HO
O
O
H
S
S
O
O
0 - 18
O
5
8
11
14
17
20
O
4
7
10
13
16
19
O
O
O
O

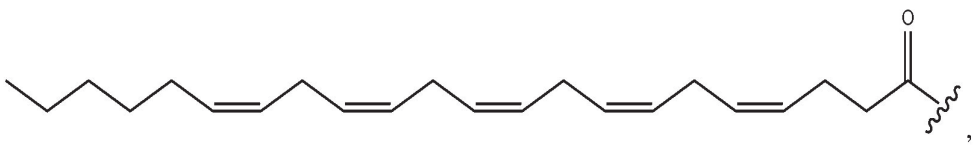


,

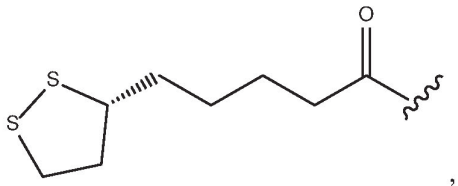


,

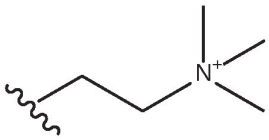


,

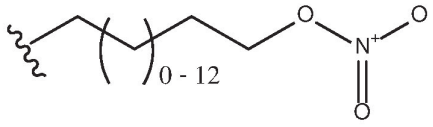


or

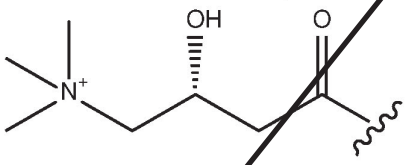


.

2. A compound of formula II

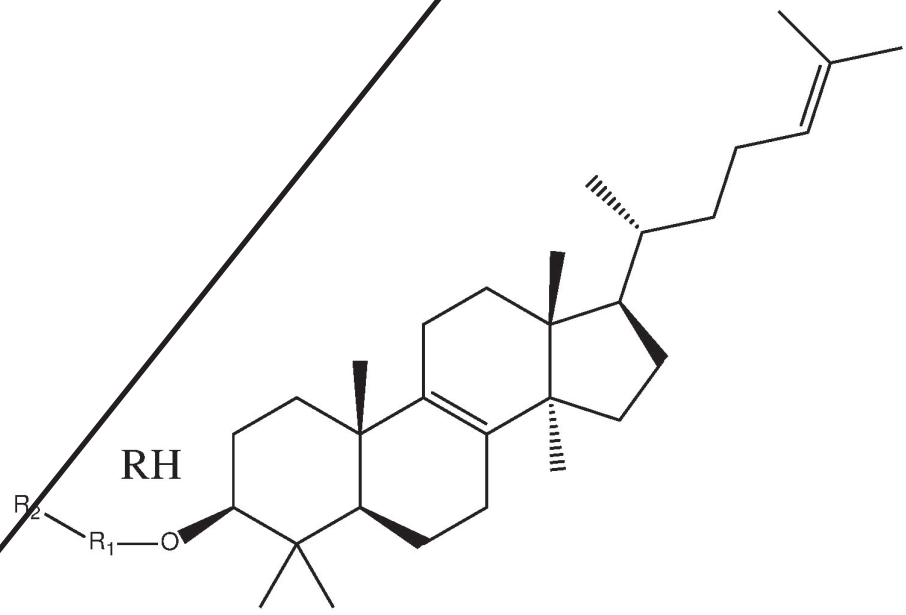


Formula II

and pharmaceutically acceptable hydrates, solvates, prodrugs, enantiomers, and stereoisomers thereof;

wherein,

R1 represents Null,

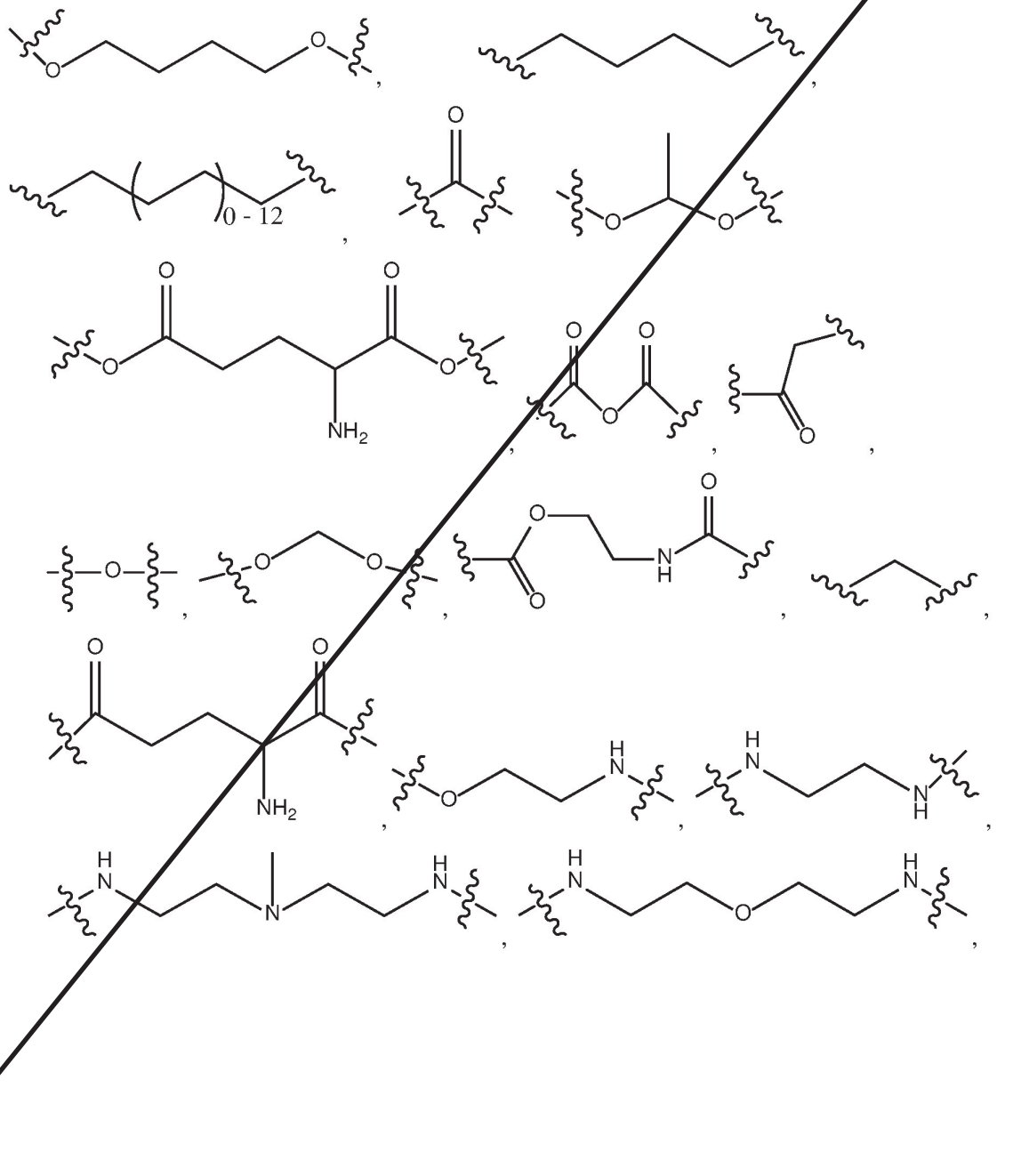

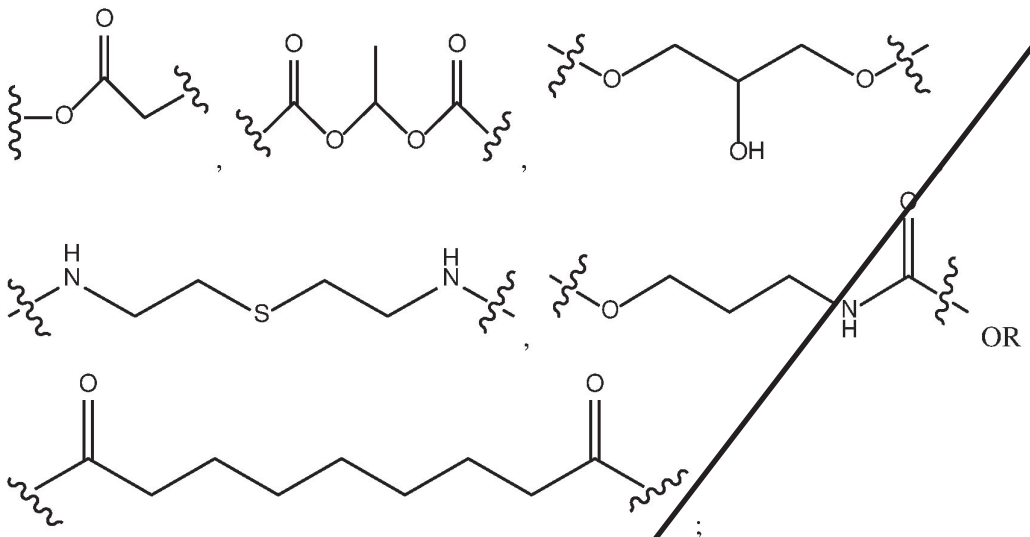


;

$R_2$ represents

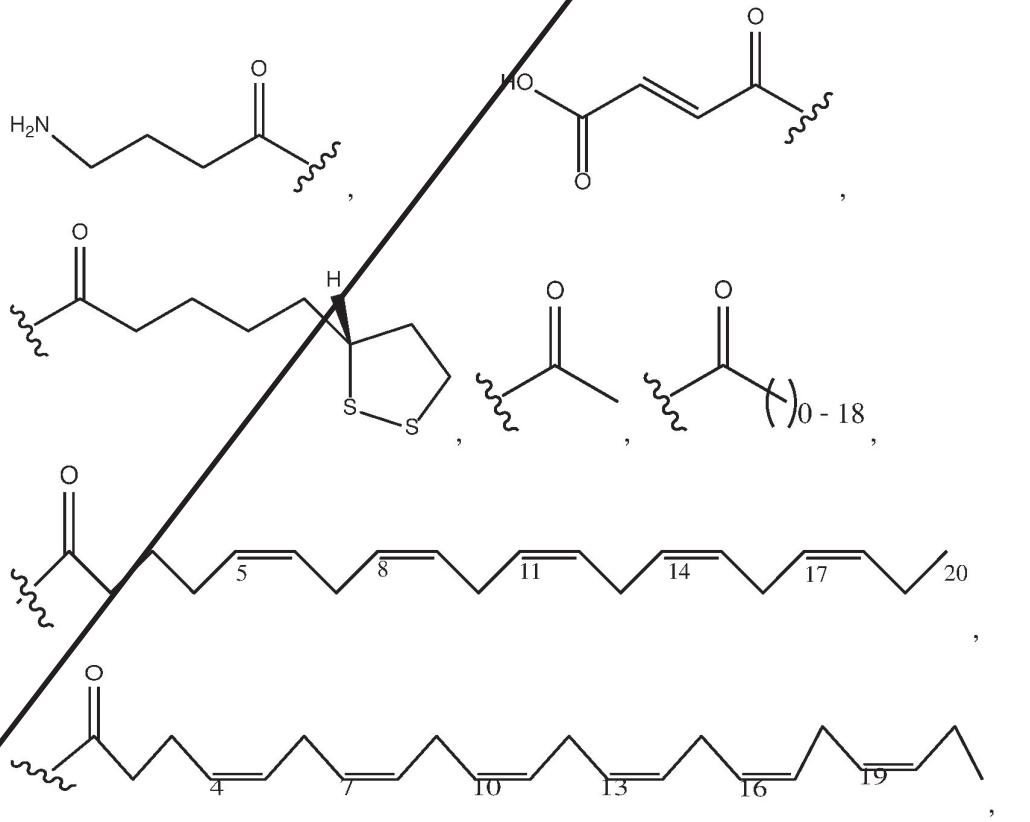

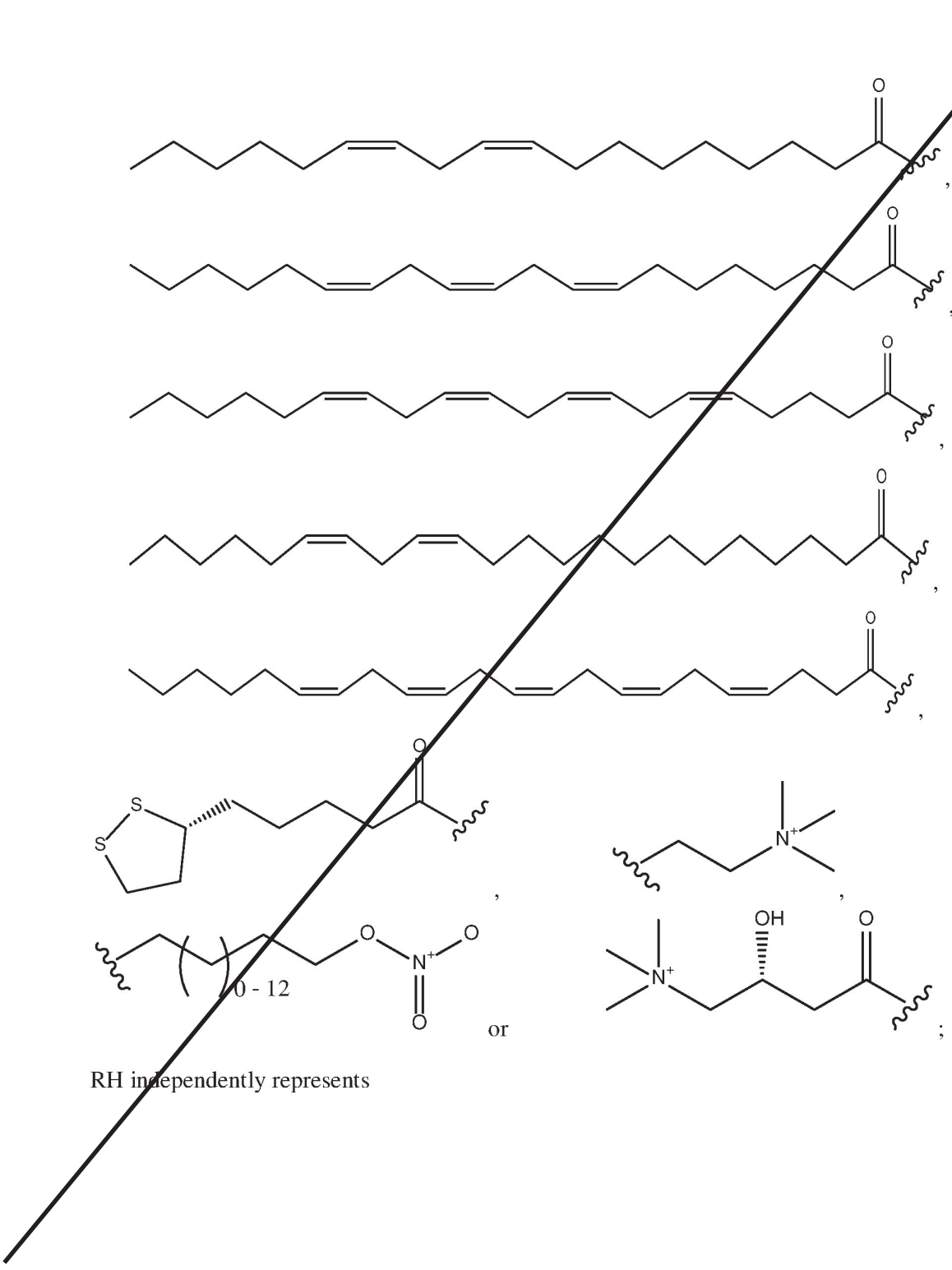


or ;

RH independently represents

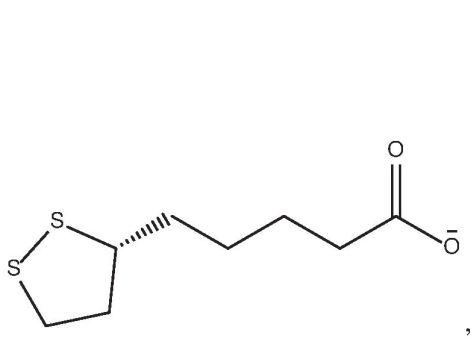
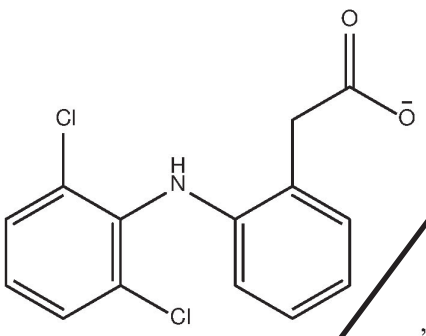
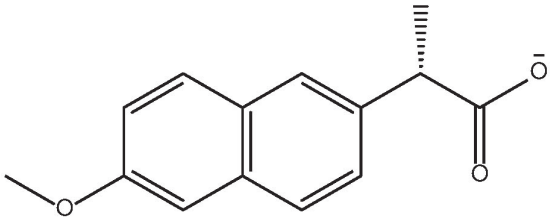
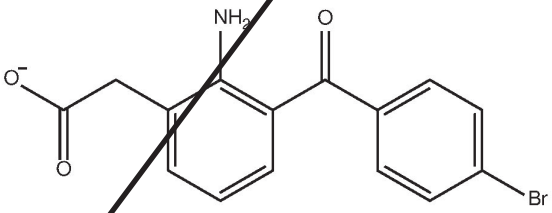
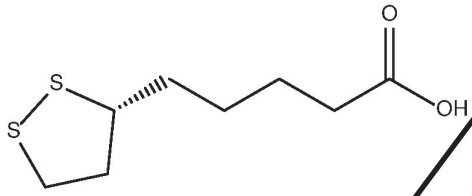
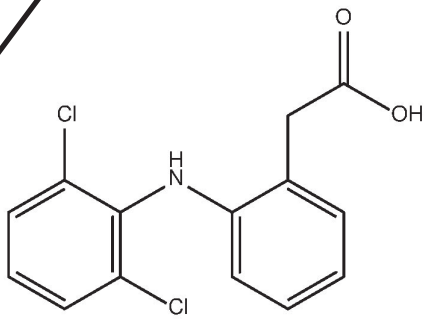
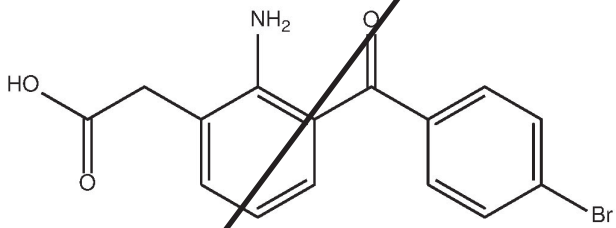
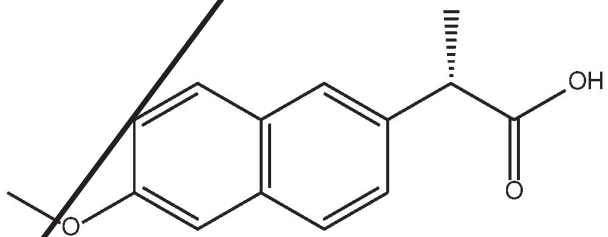

3. A compound of formula III

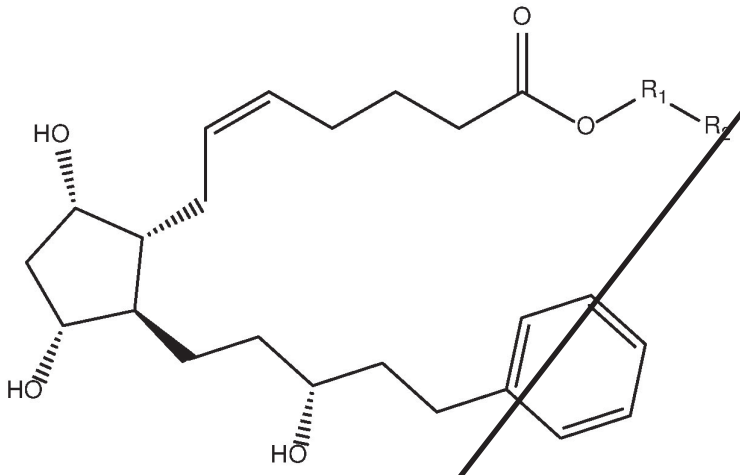

Formula III

and pharmaceutically acceptable hydrates, solvates, prodrugs, enantiomers, and stereoisomers thereof;

wherein,

R1 represents Null,

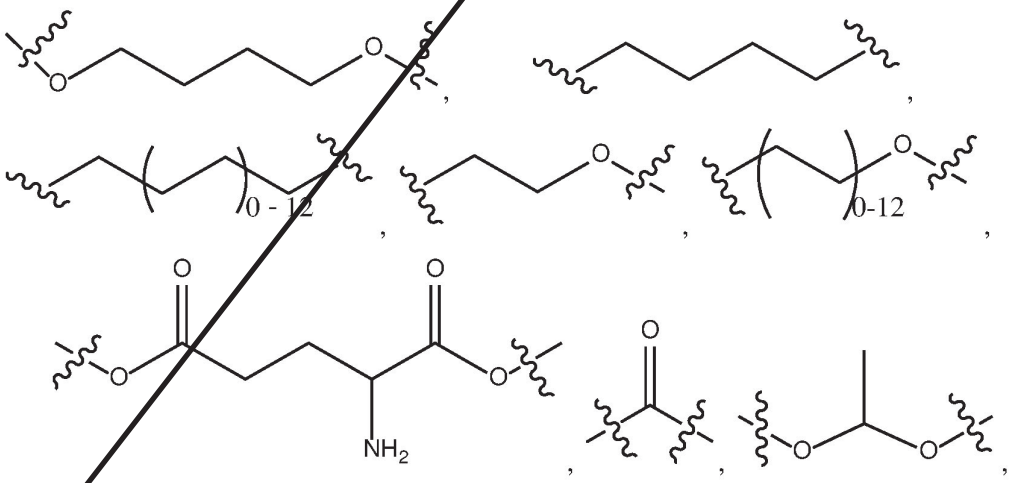

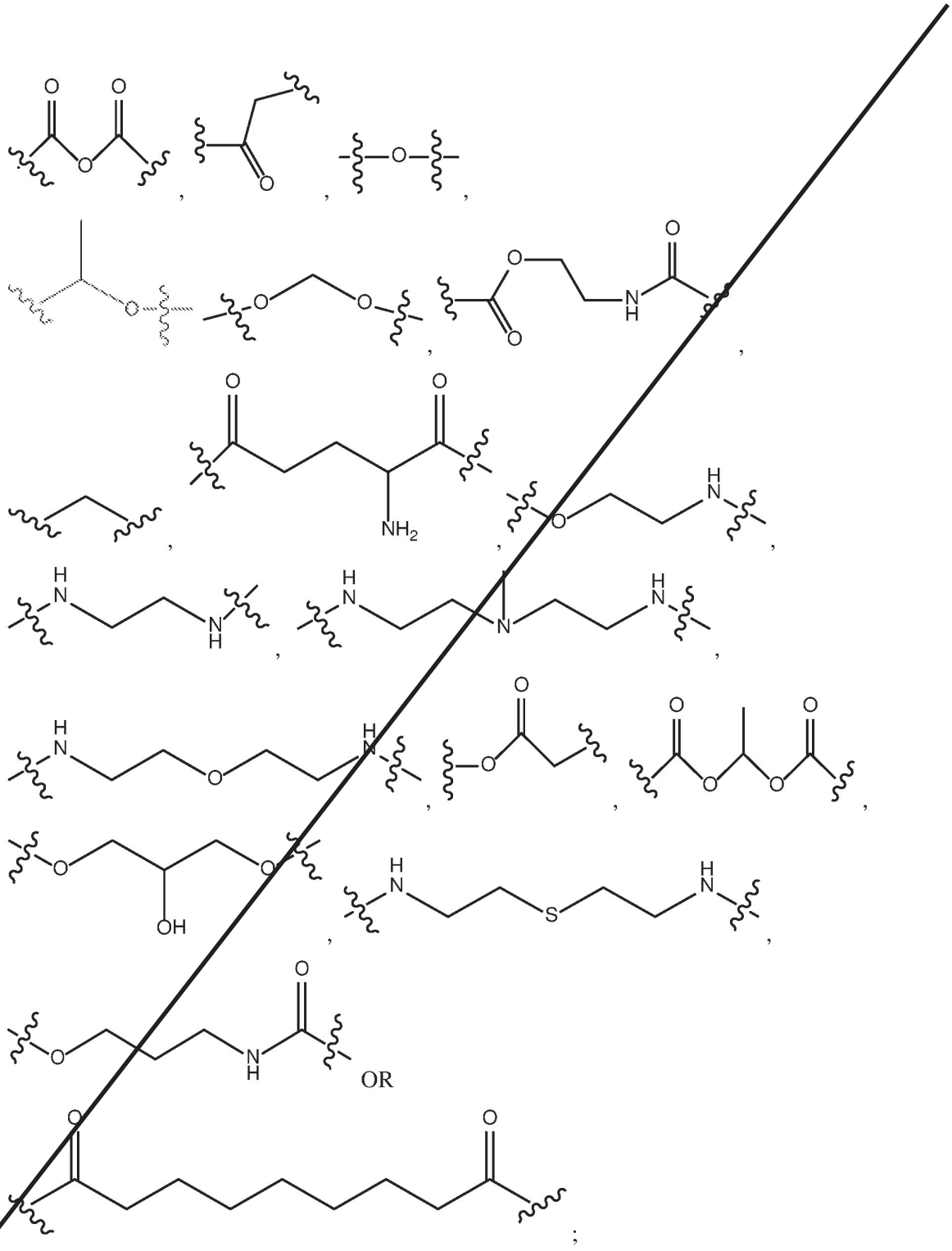

$R_2$ represents

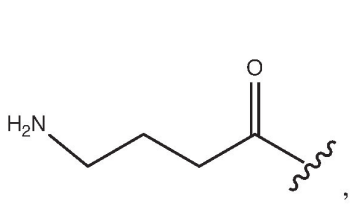

,

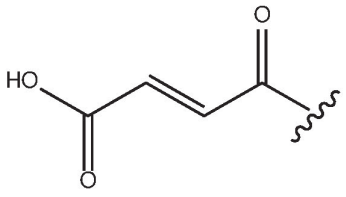

,

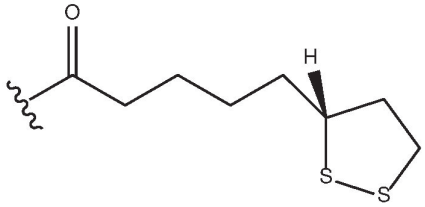

,

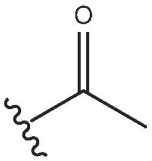

,

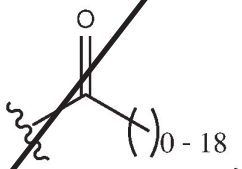

,

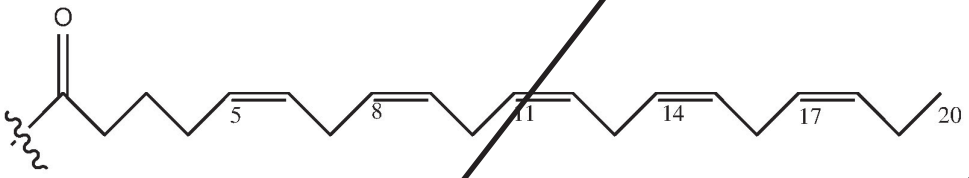

,

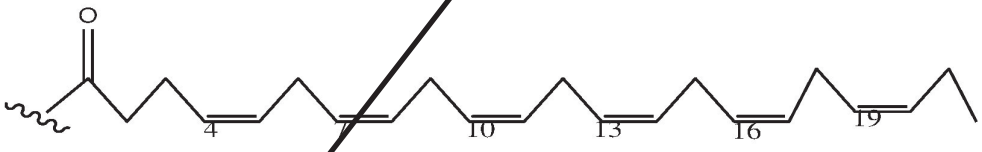

,

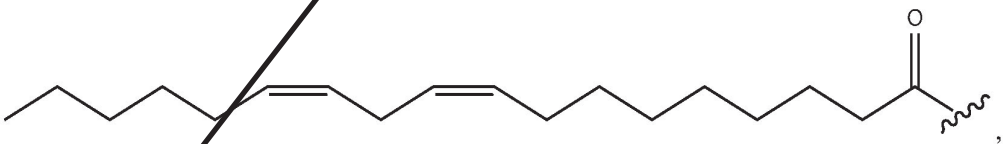

,

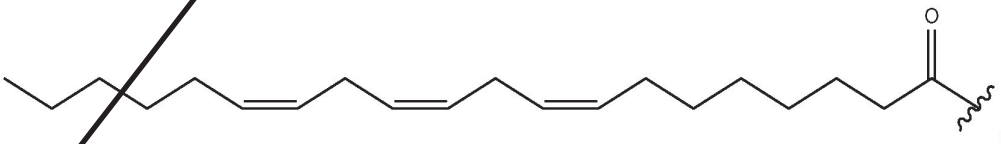

,

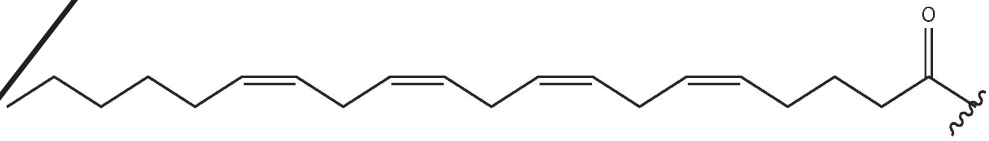

,

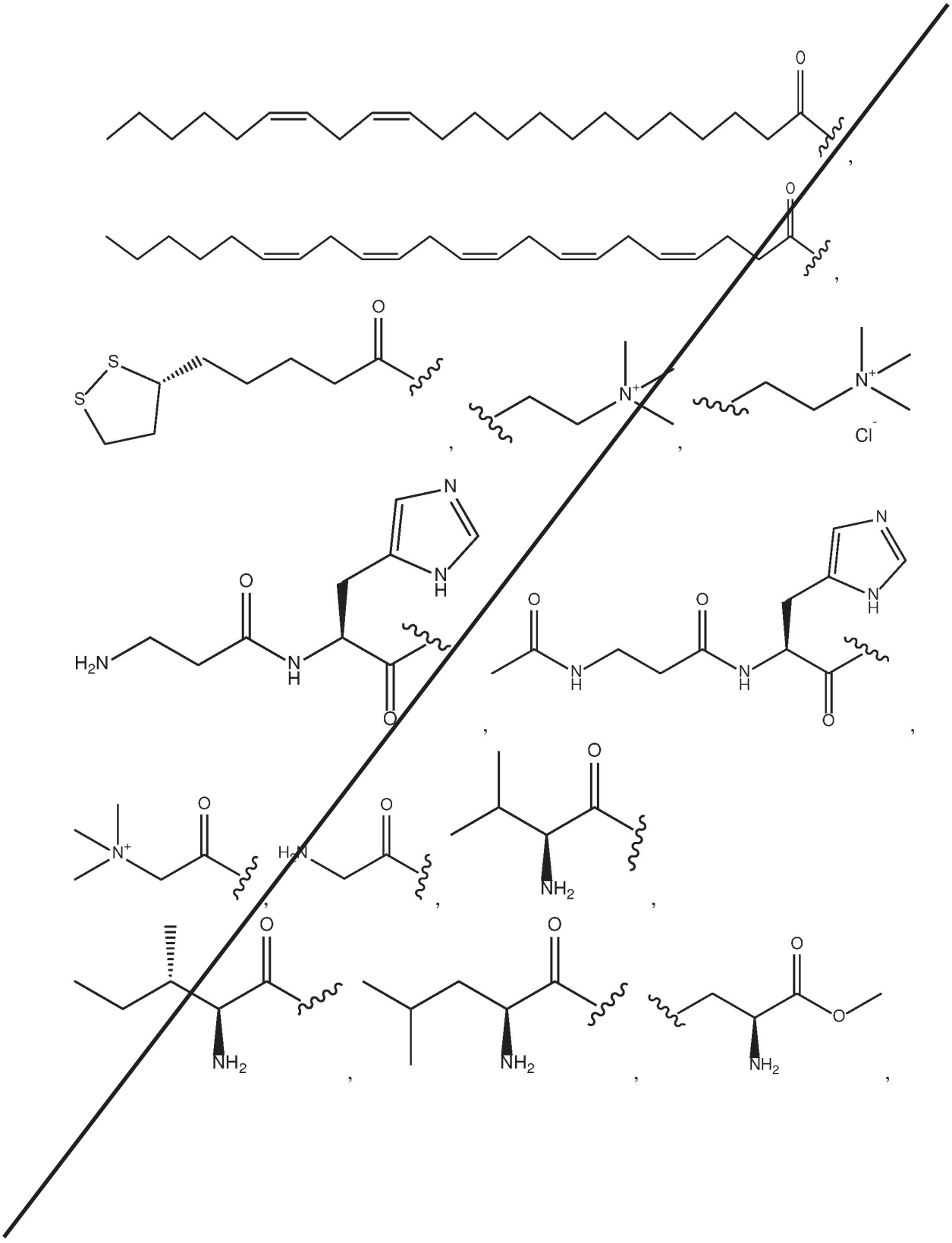

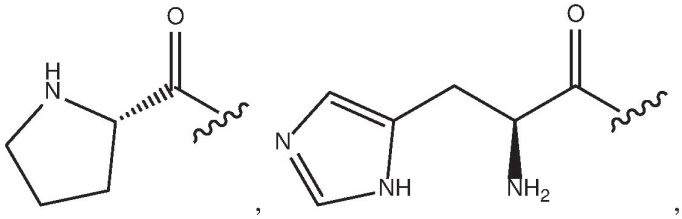


,

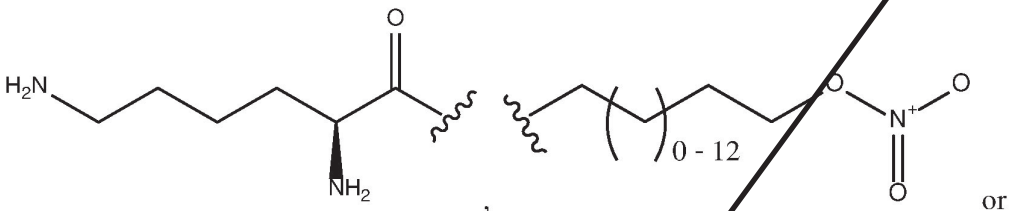


,

or

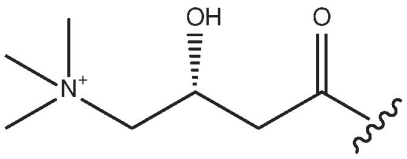


.

4. A compound of formula IV

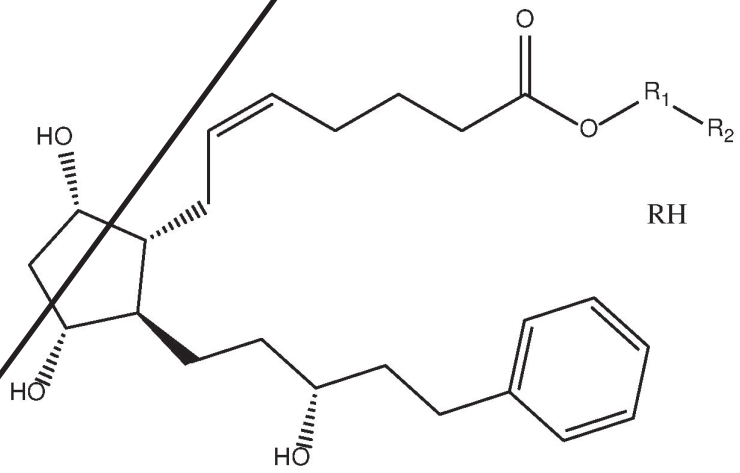


RH

Formula IV

and pharmaceutically acceptable hydrates, solvates, prodrugs, enantiomers, and stereoisomers thereof

wherein,

$R^1$ represents Null,

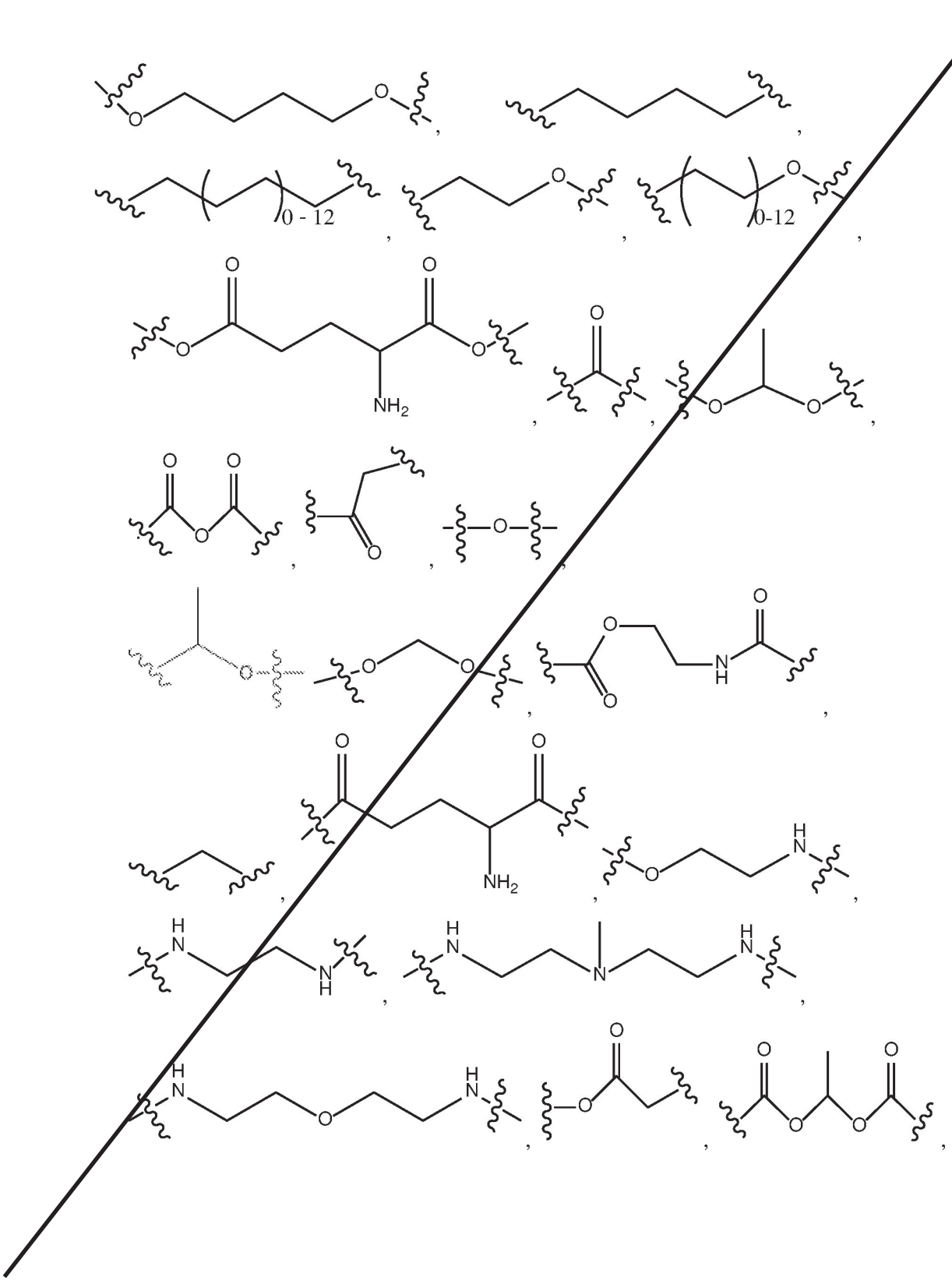
0 - 12
0-12
NH2
NH2

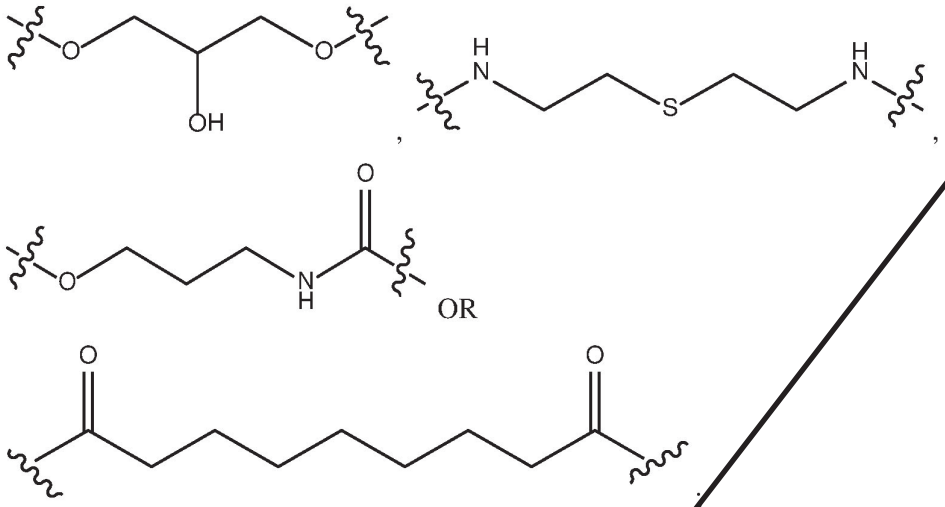

$R_2$ represents

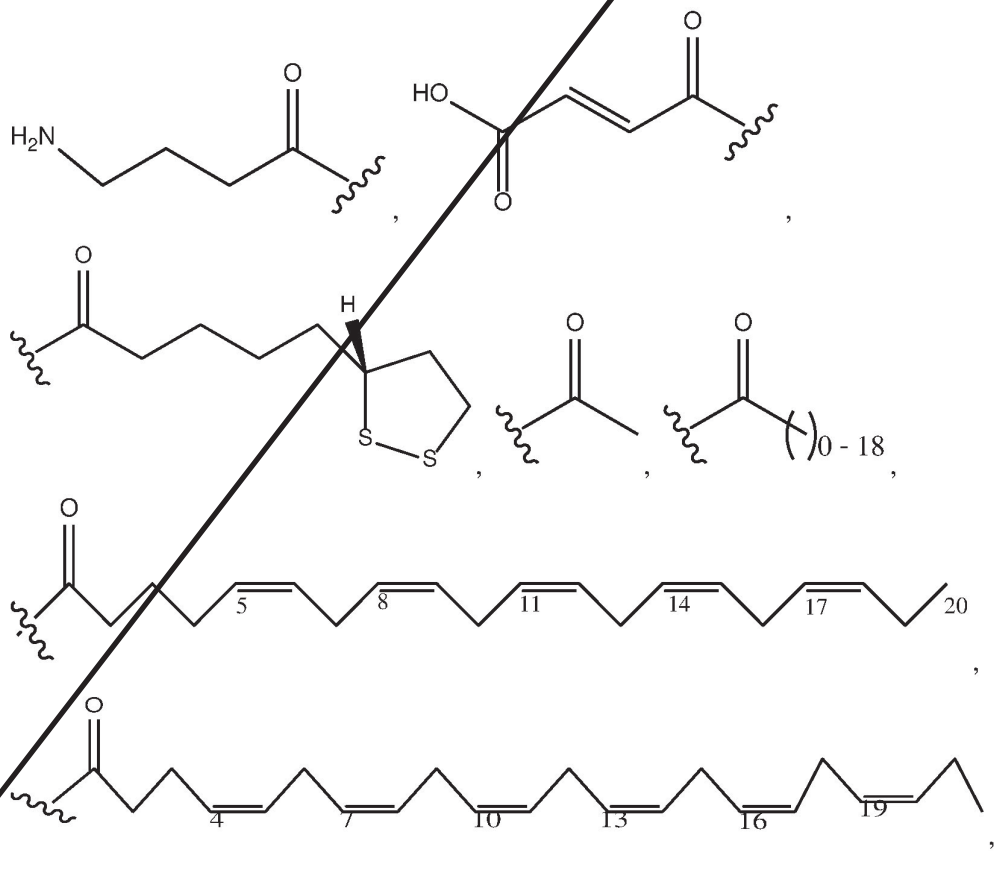

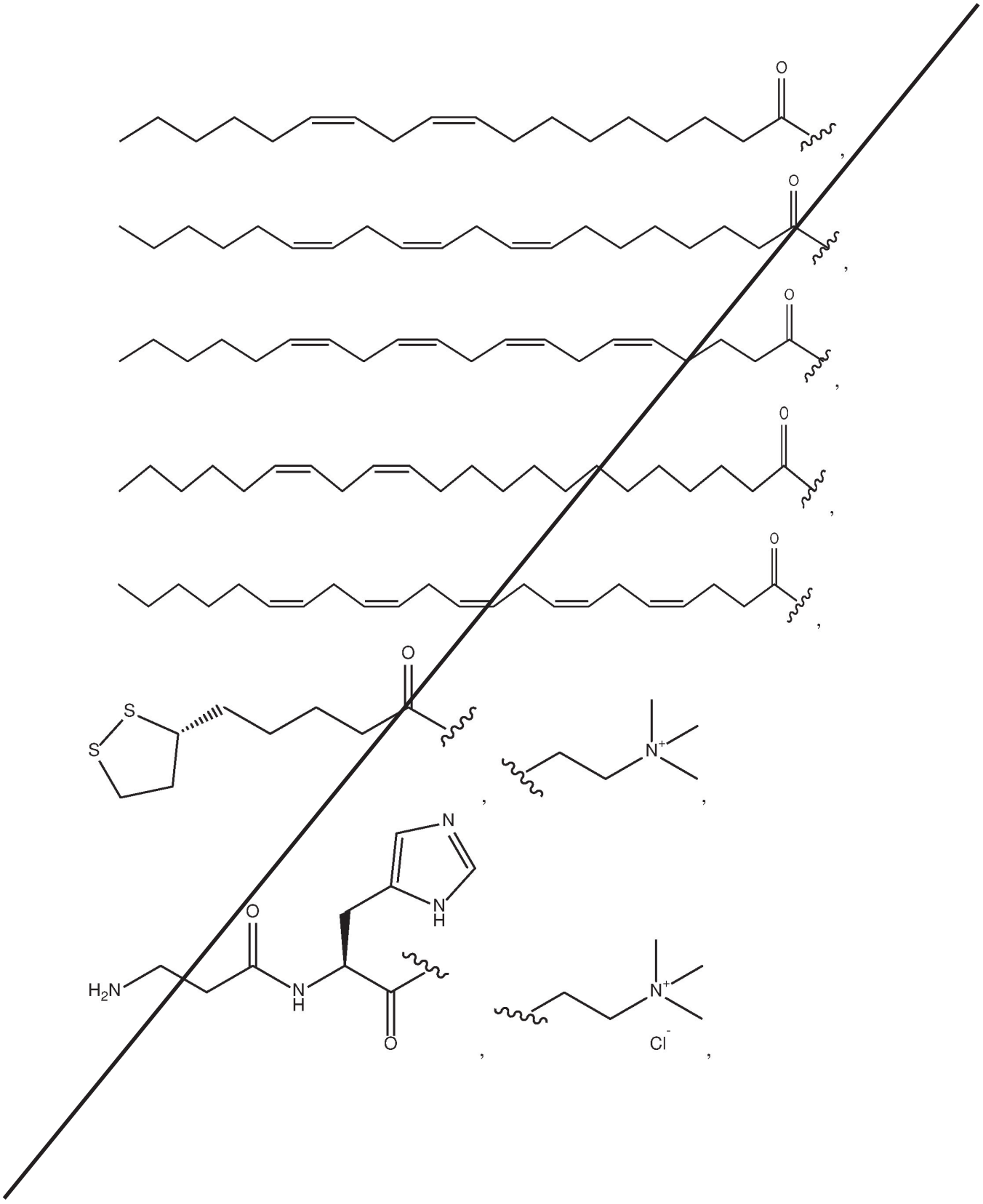

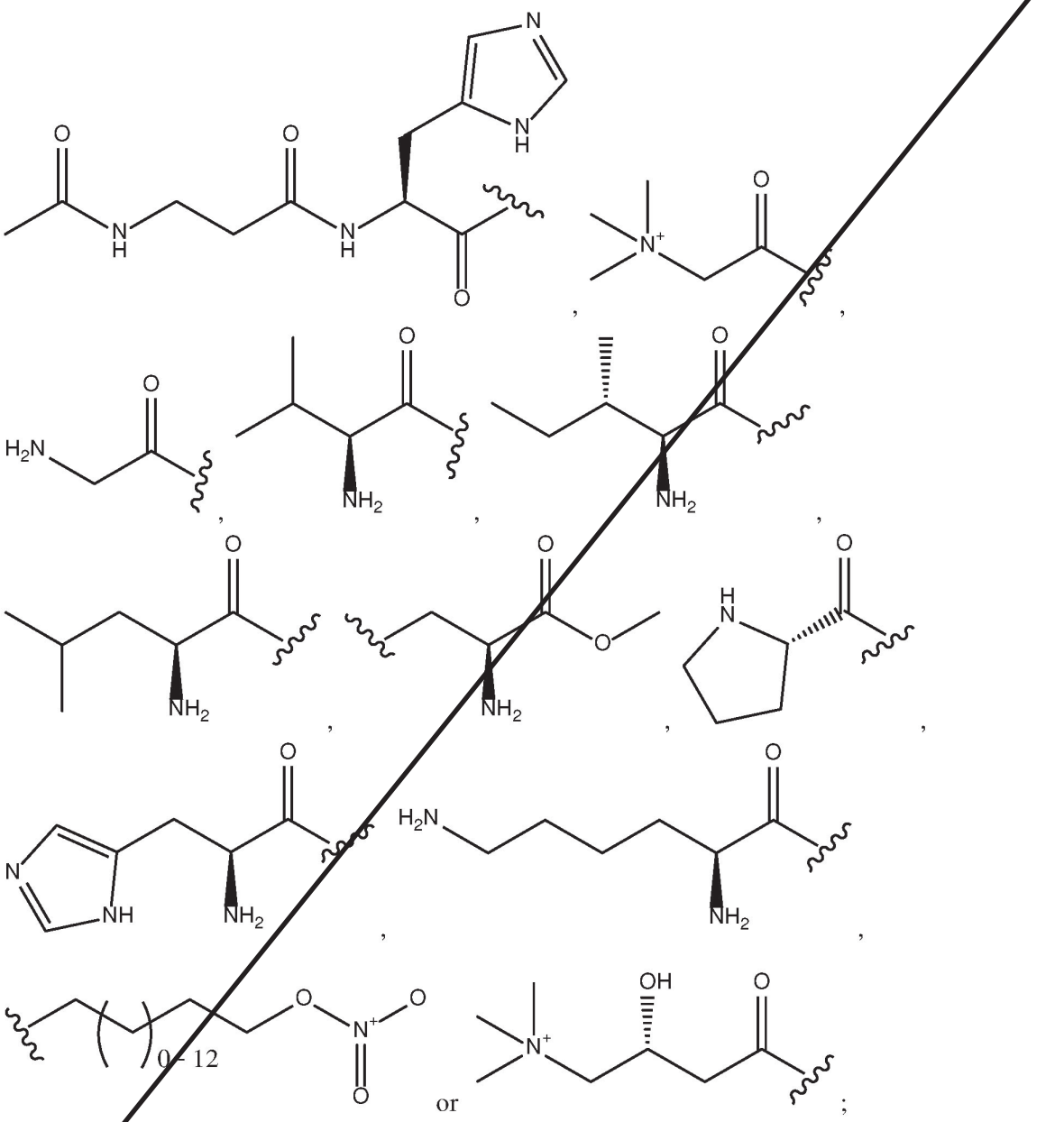


RH represents

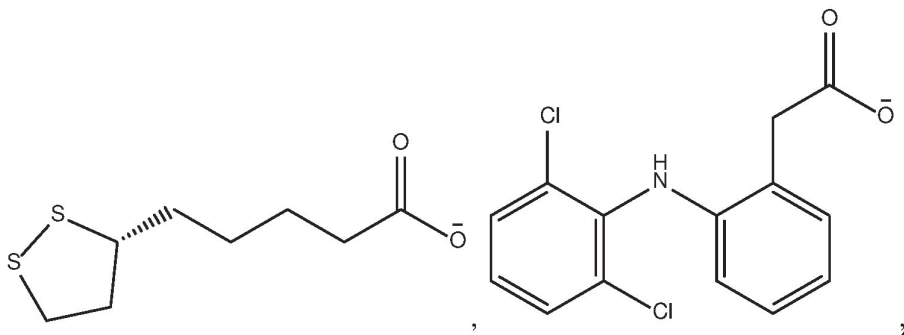


,

,

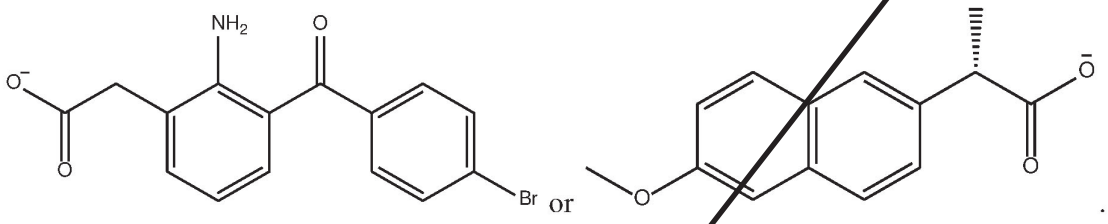


or

.

5. A compound of formula V

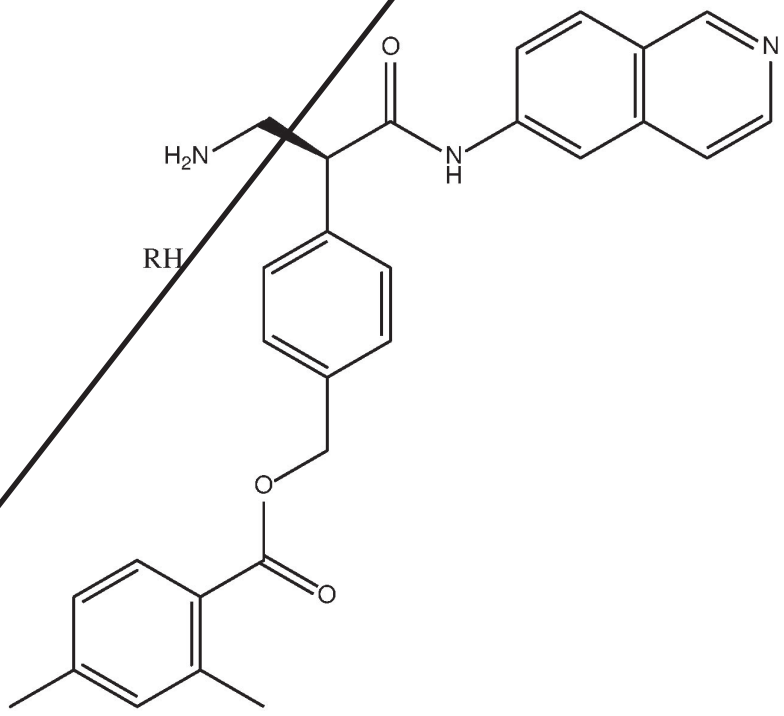


Formula V

and pharmaceutically acceptable hydrates, solvates, prodrugs, enantiomers, and stereoisomers thereof;

wherein,

RH represents

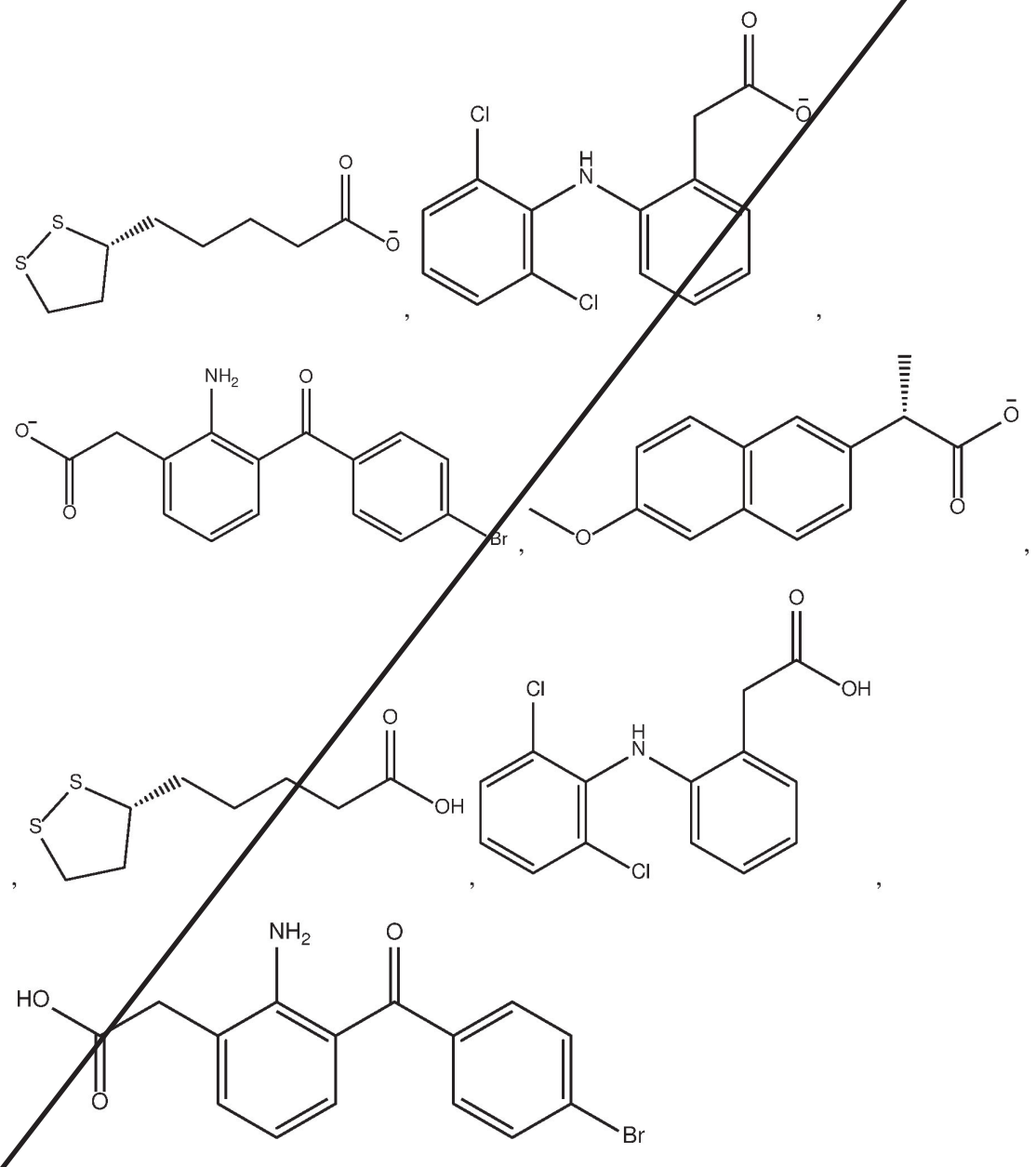

or 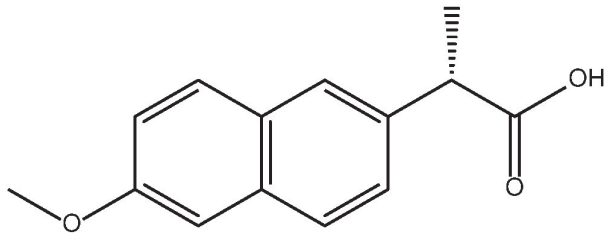

.

6. A compound of formula VI

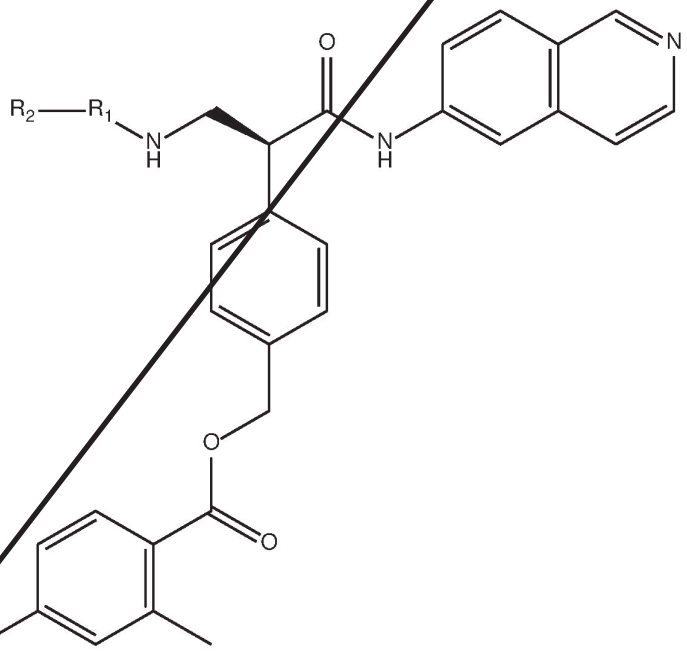


Formula VI

and pharmaceutically acceptable hydrates, solvates, prodrugs, enantiomers, and stereoisomers thereof;

wherein,

$R_1$ represents Null,

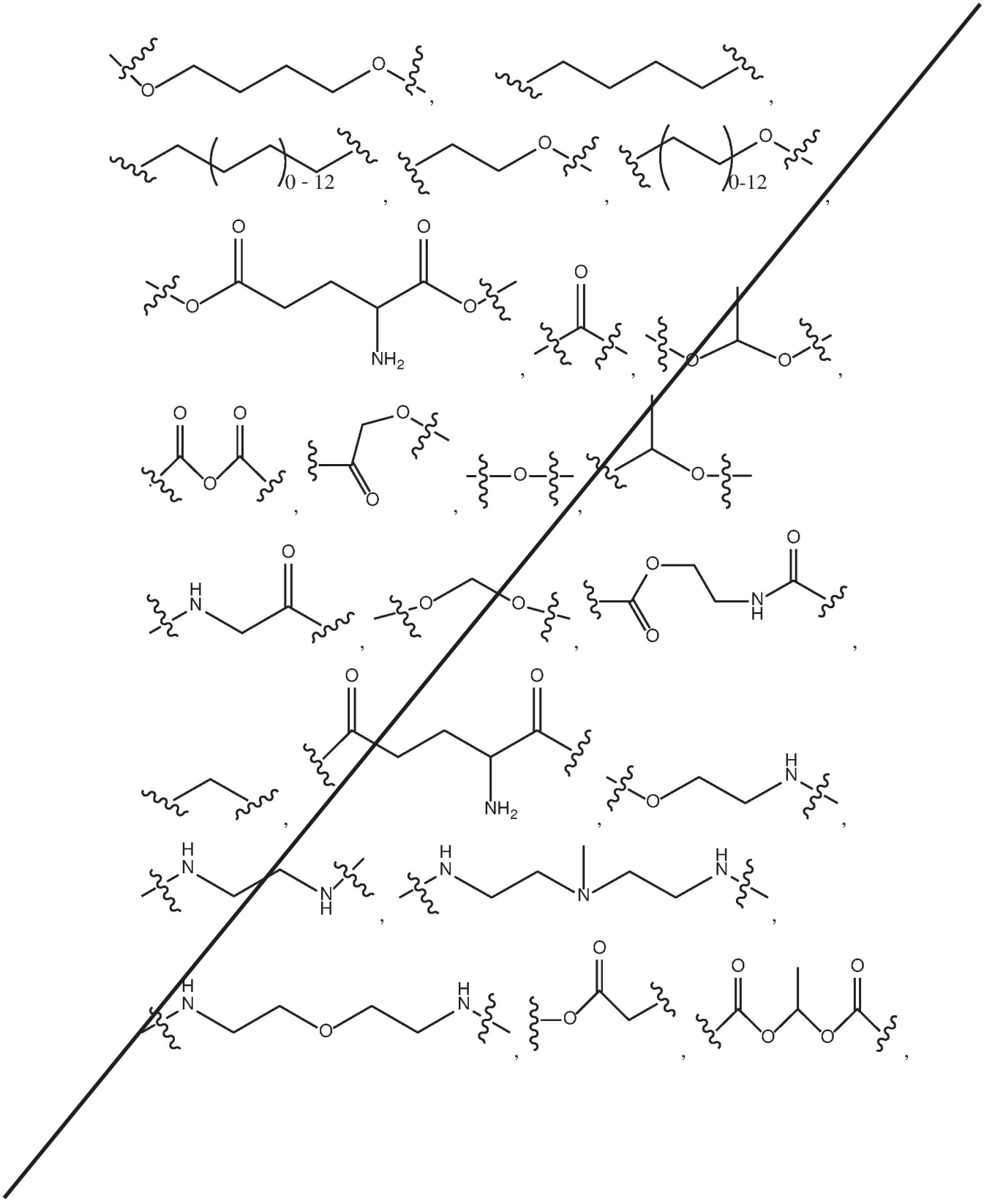
0 - 12
0-12
NH2
NH2

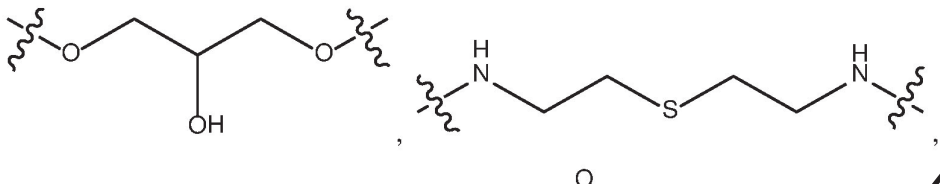
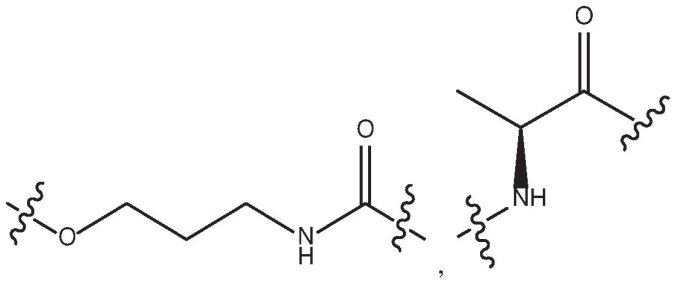
or
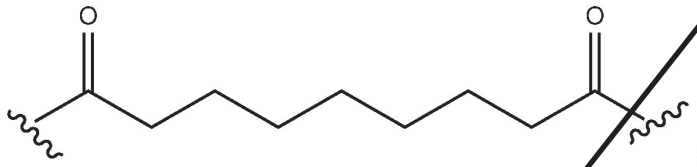
;

$R_2$ represents

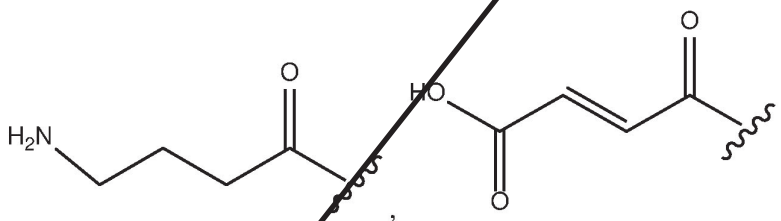
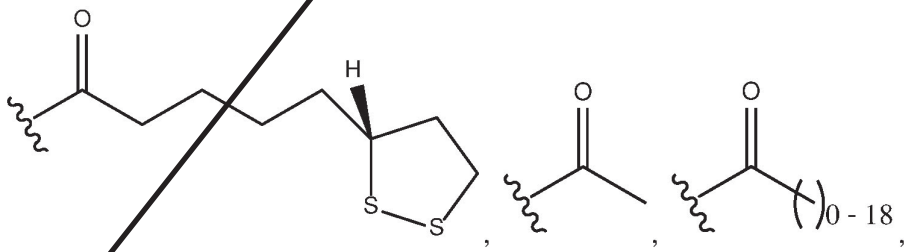

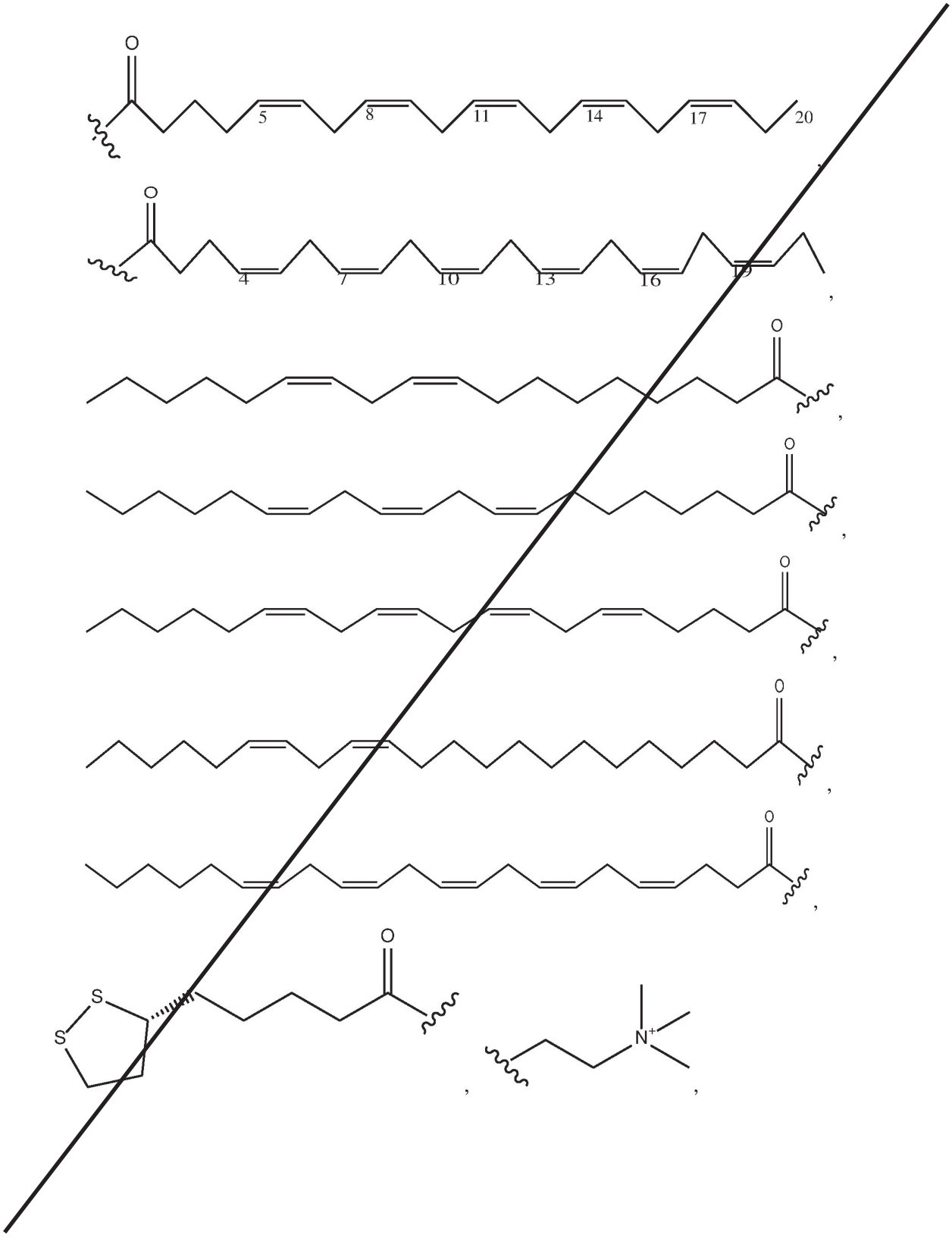

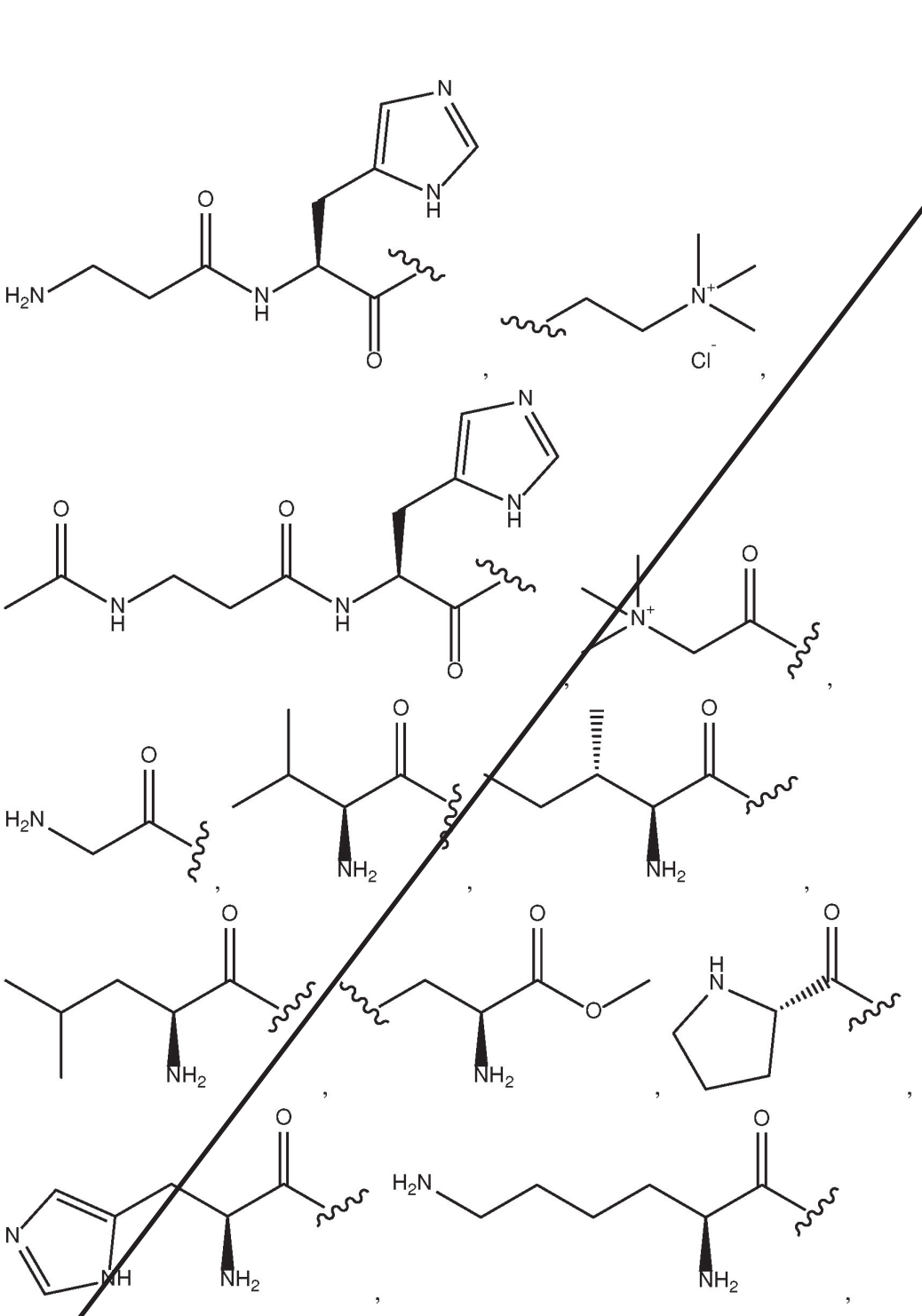

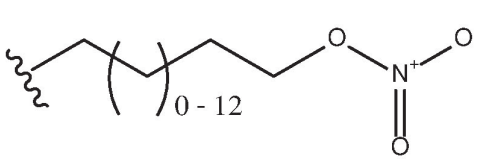


or

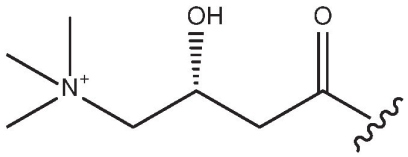


.

7. A compound of formula VII

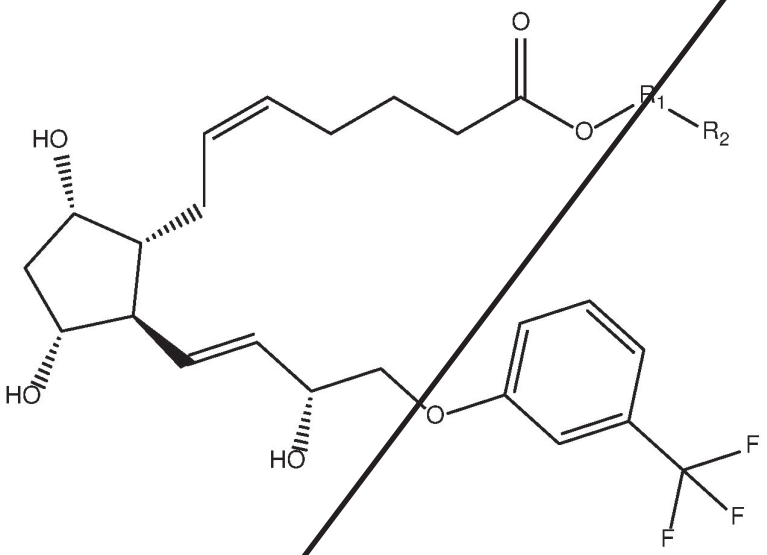


Formula VII

and pharmaceutically acceptable hydrates, solvates, prodrugs, enantiomers, and stereoisomers thereof;

wherein,

$R^1$ represents Null,

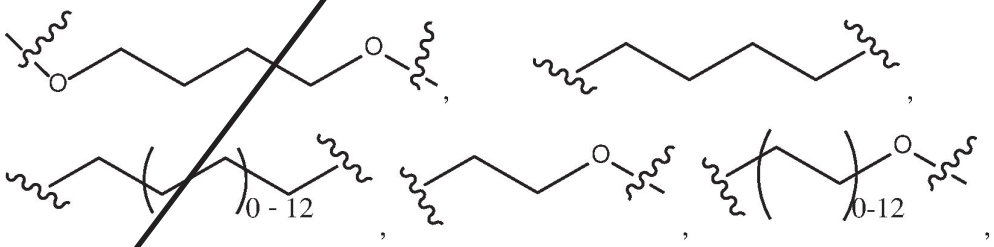

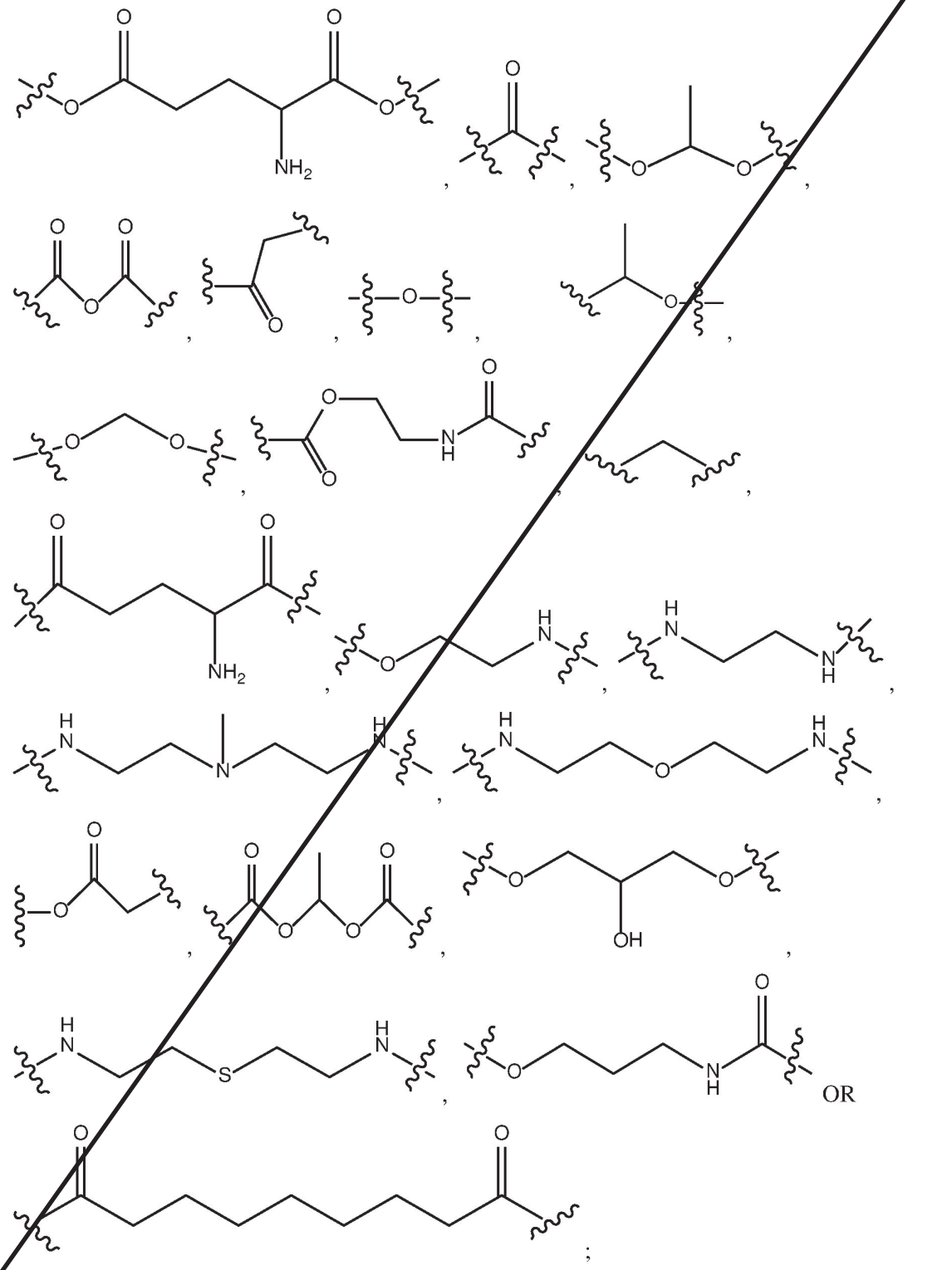

$R_2$ represents

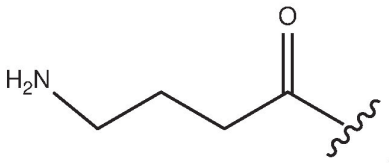

,

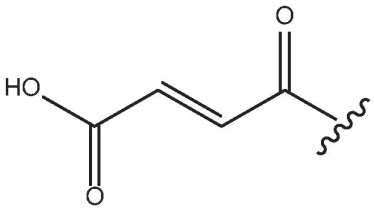

,

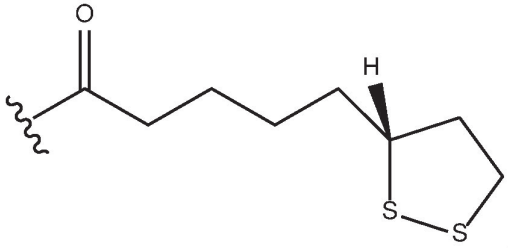

,

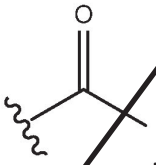

,

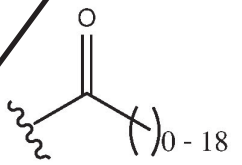

,

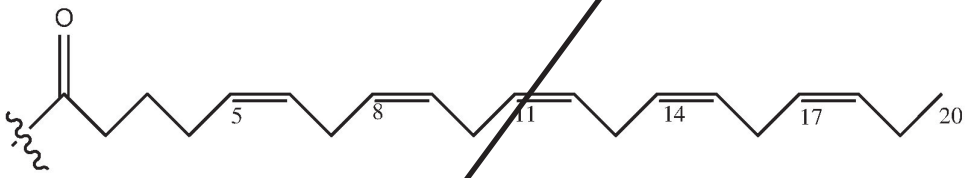

,

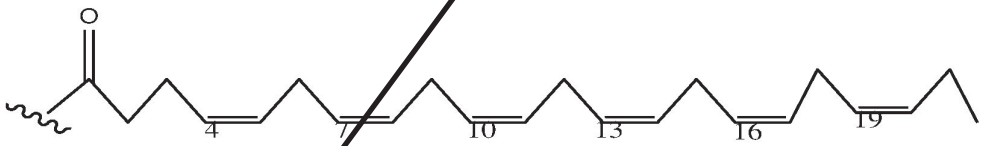

,

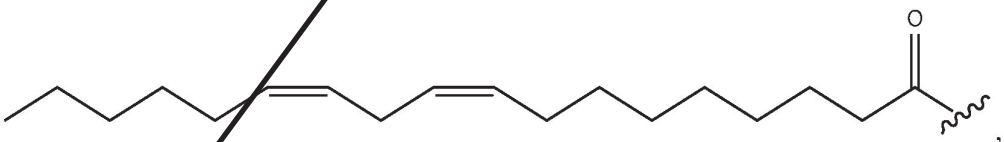

,

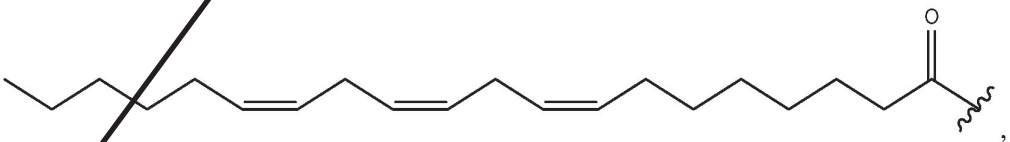

,

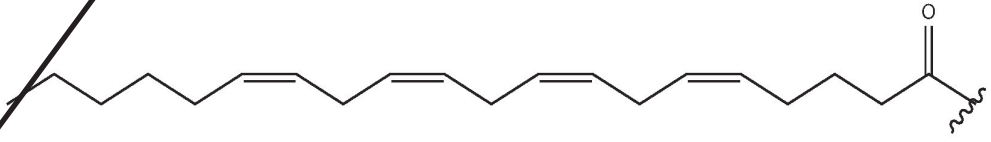

,

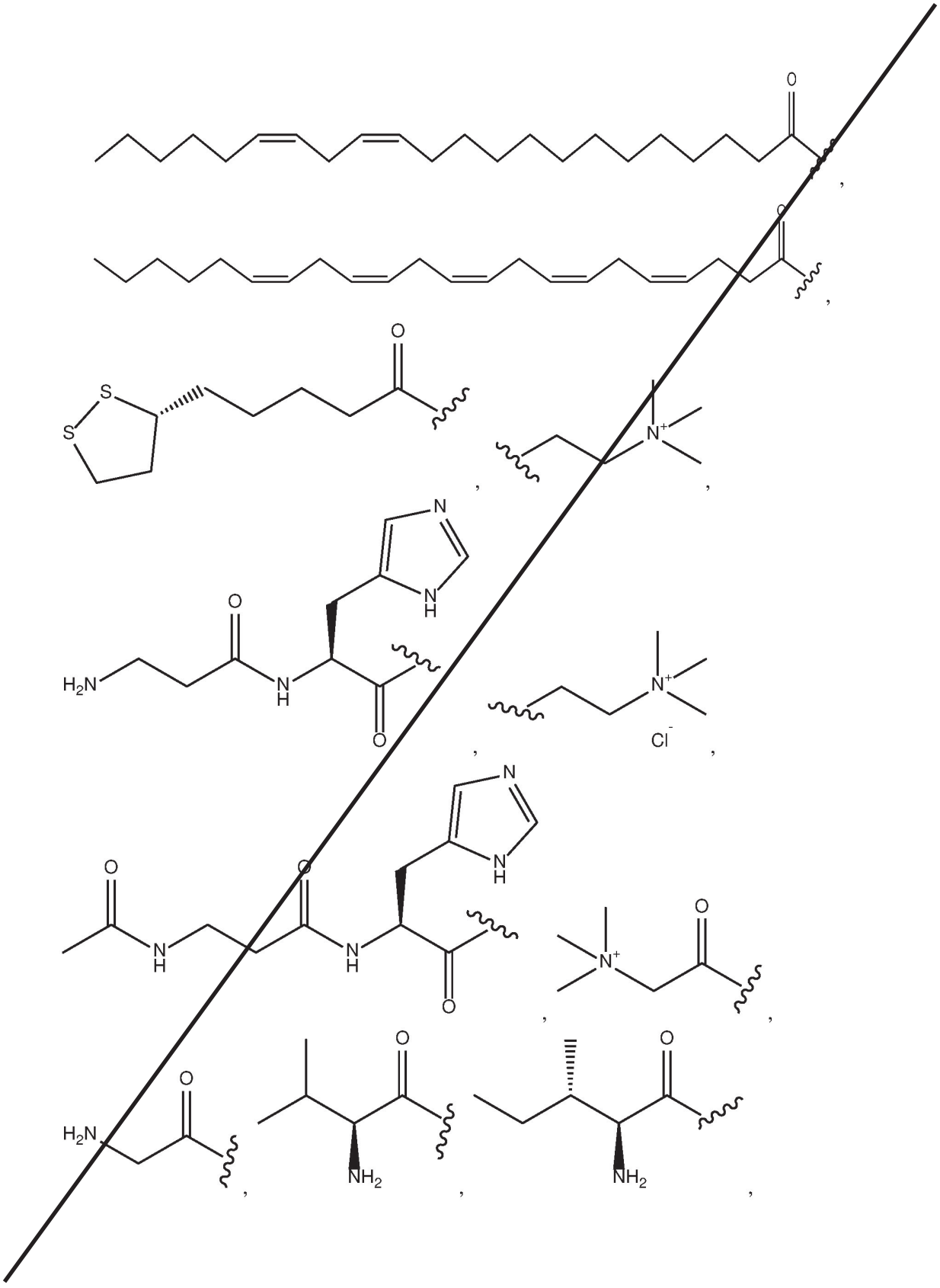

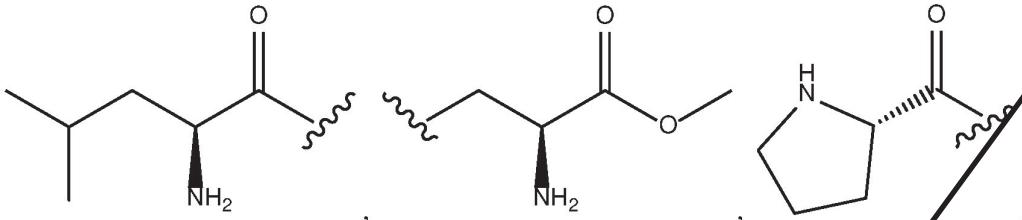


,

,

,

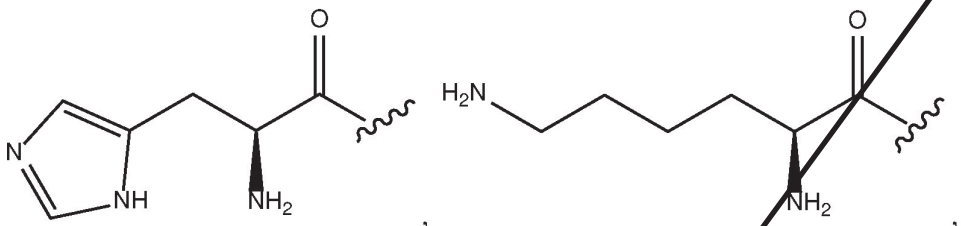


,

,

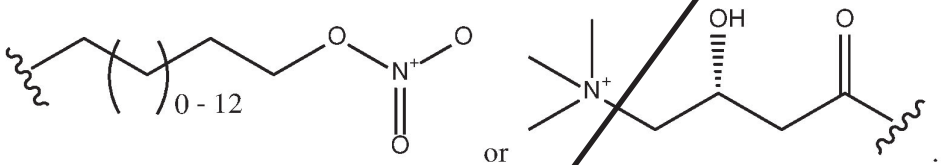


or

.

8. A compound of formula VIII

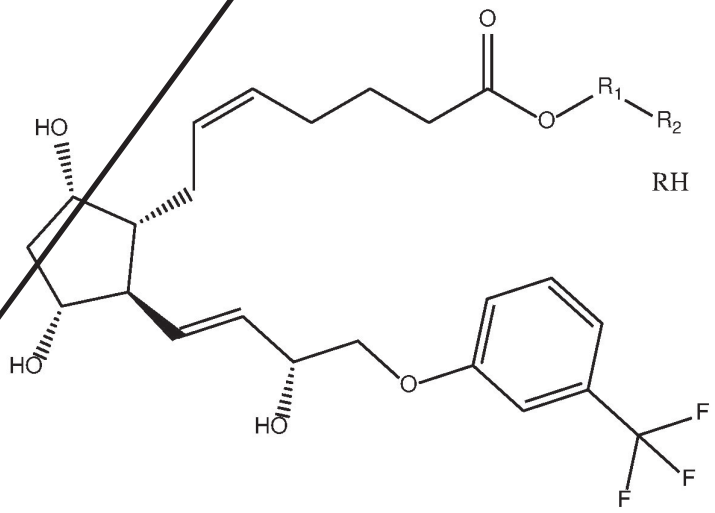


RH

Formula VIII

and pharmaceutically acceptable hydrates, solvates, prodrugs, enantiomers, and stereoisomers thereof;

wherein,

$R^1$ represents Null,

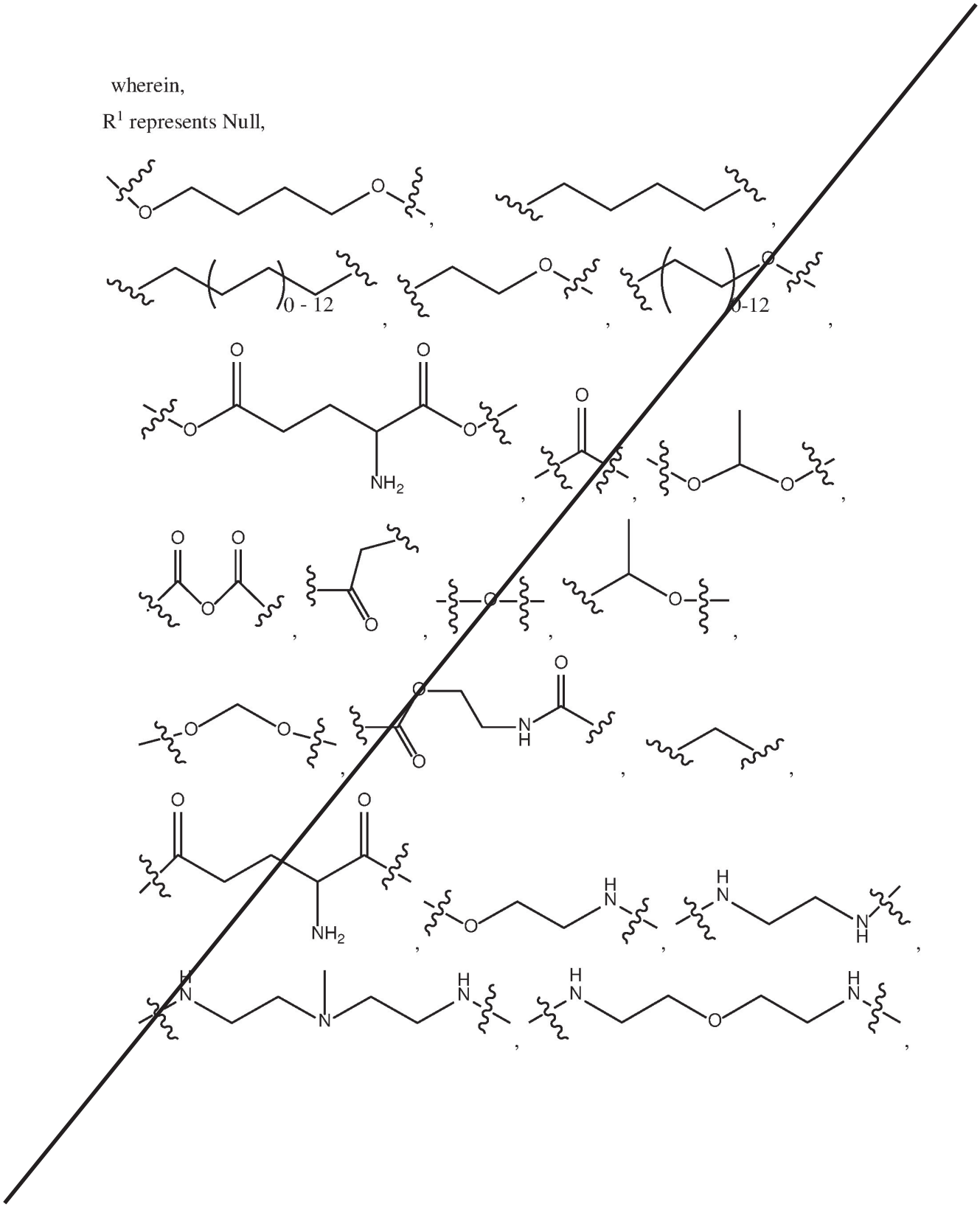

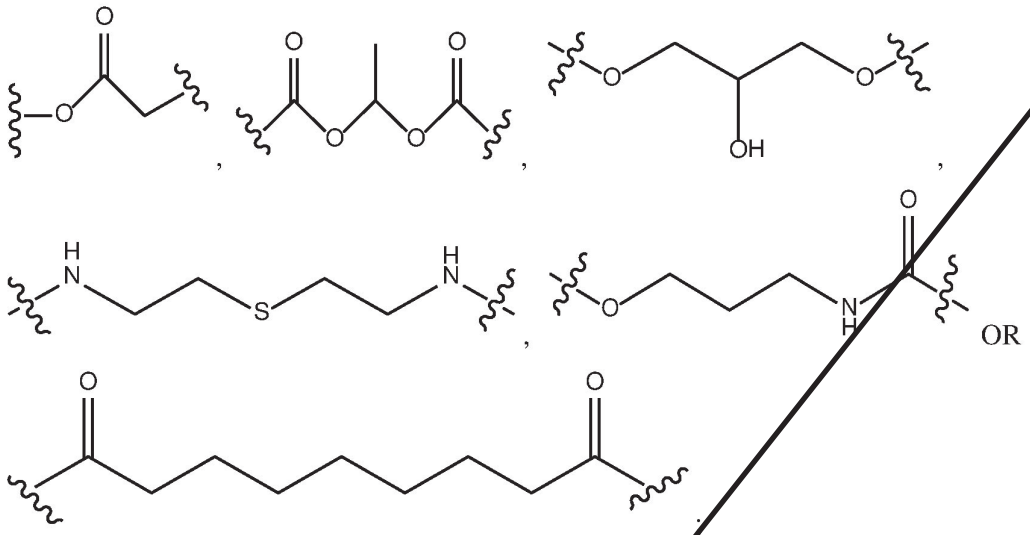


$R_2$ represents

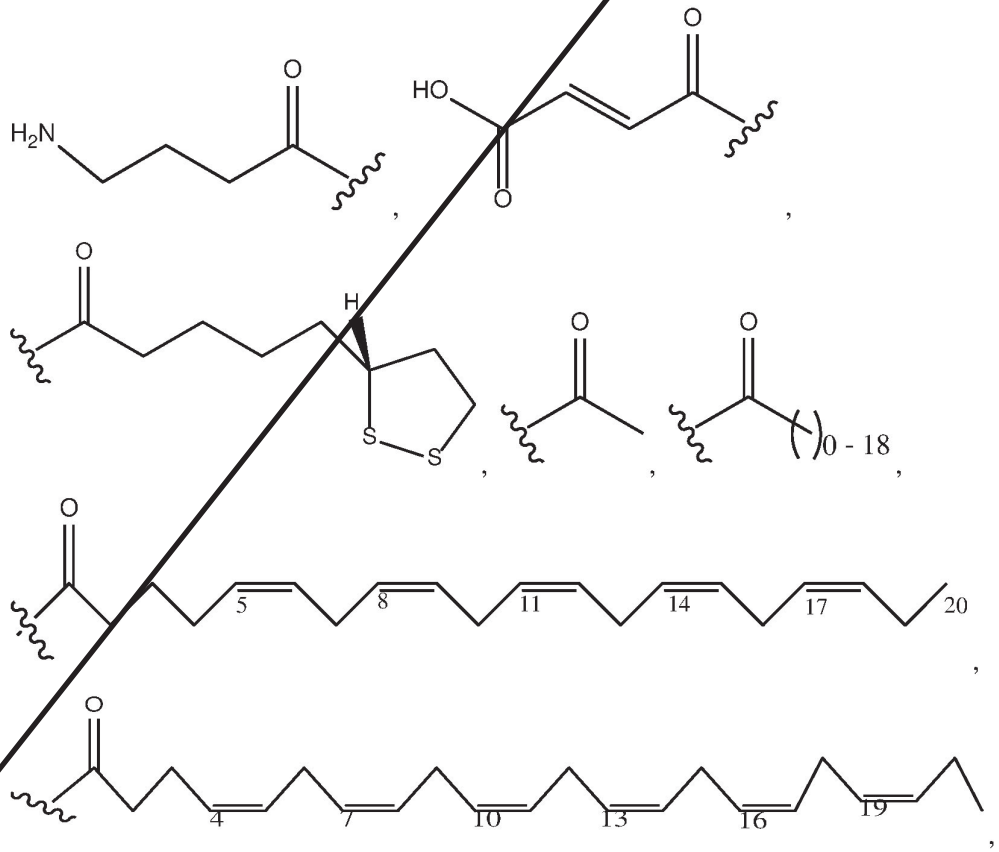

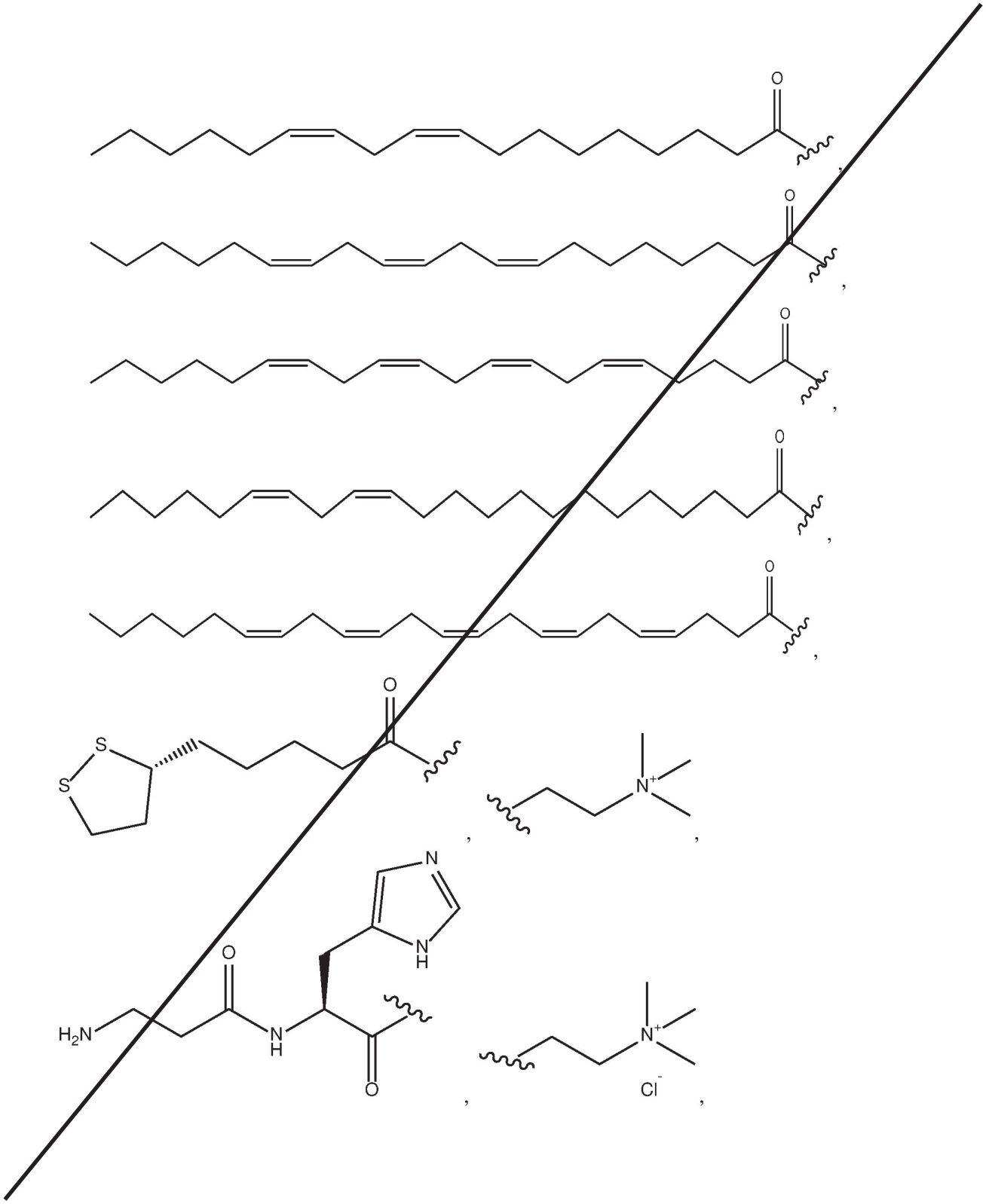

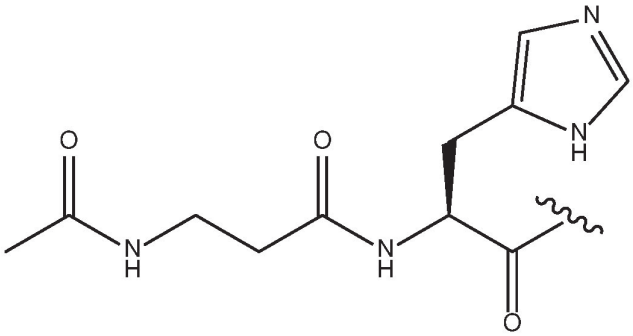
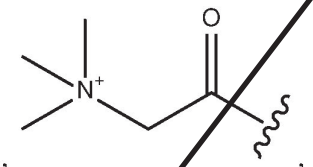
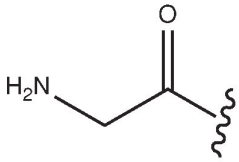
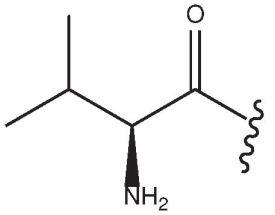
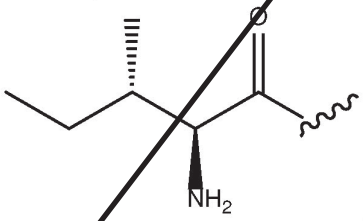
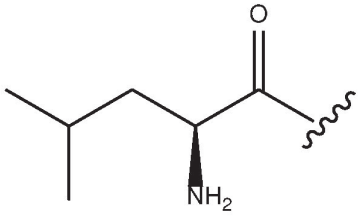
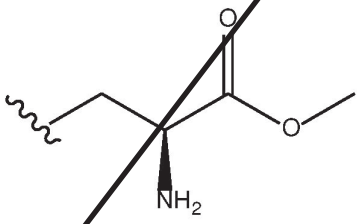
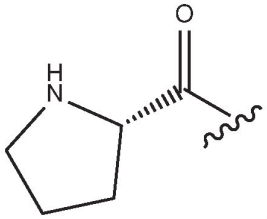
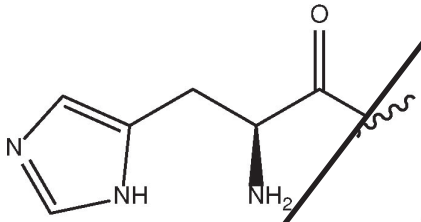
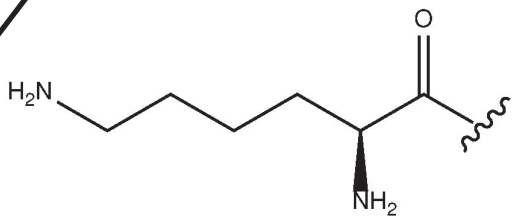
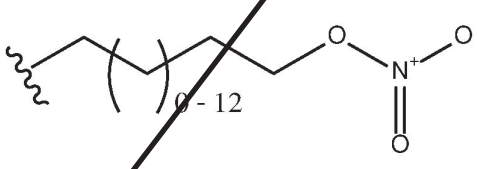
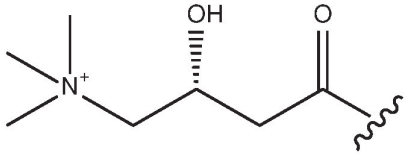
0 - 12
or
;

RH represents

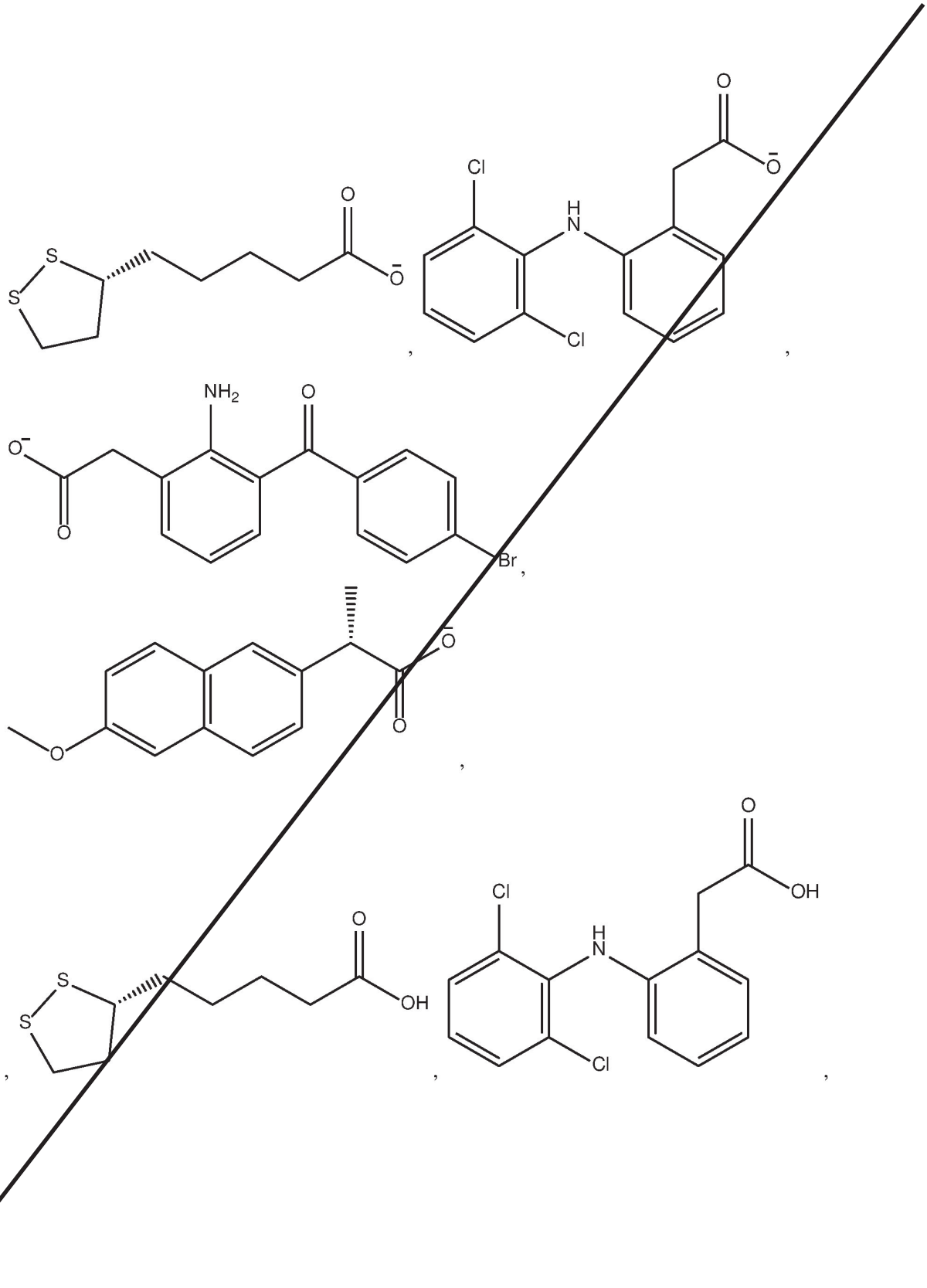

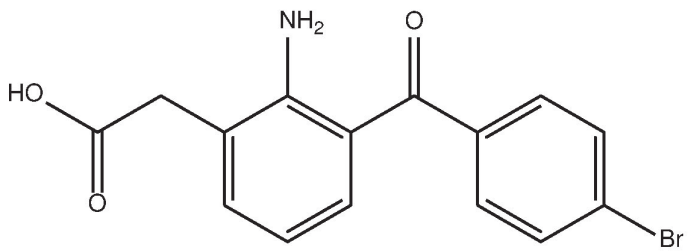


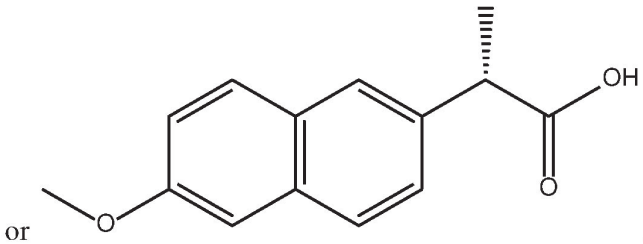


or .

9. A compound of formula IX

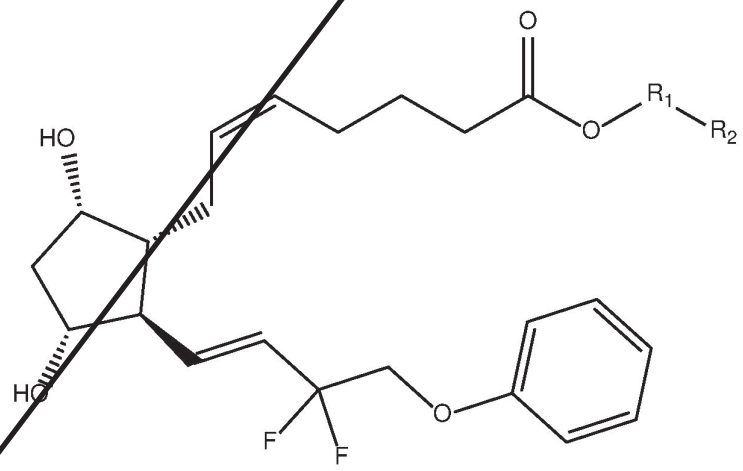


Formula IX

and pharmaceutically acceptable hydrates, solvates, prodrugs, enantiomers, and stereoisomers thereof;

wherein,

$R^1$ represents Null,

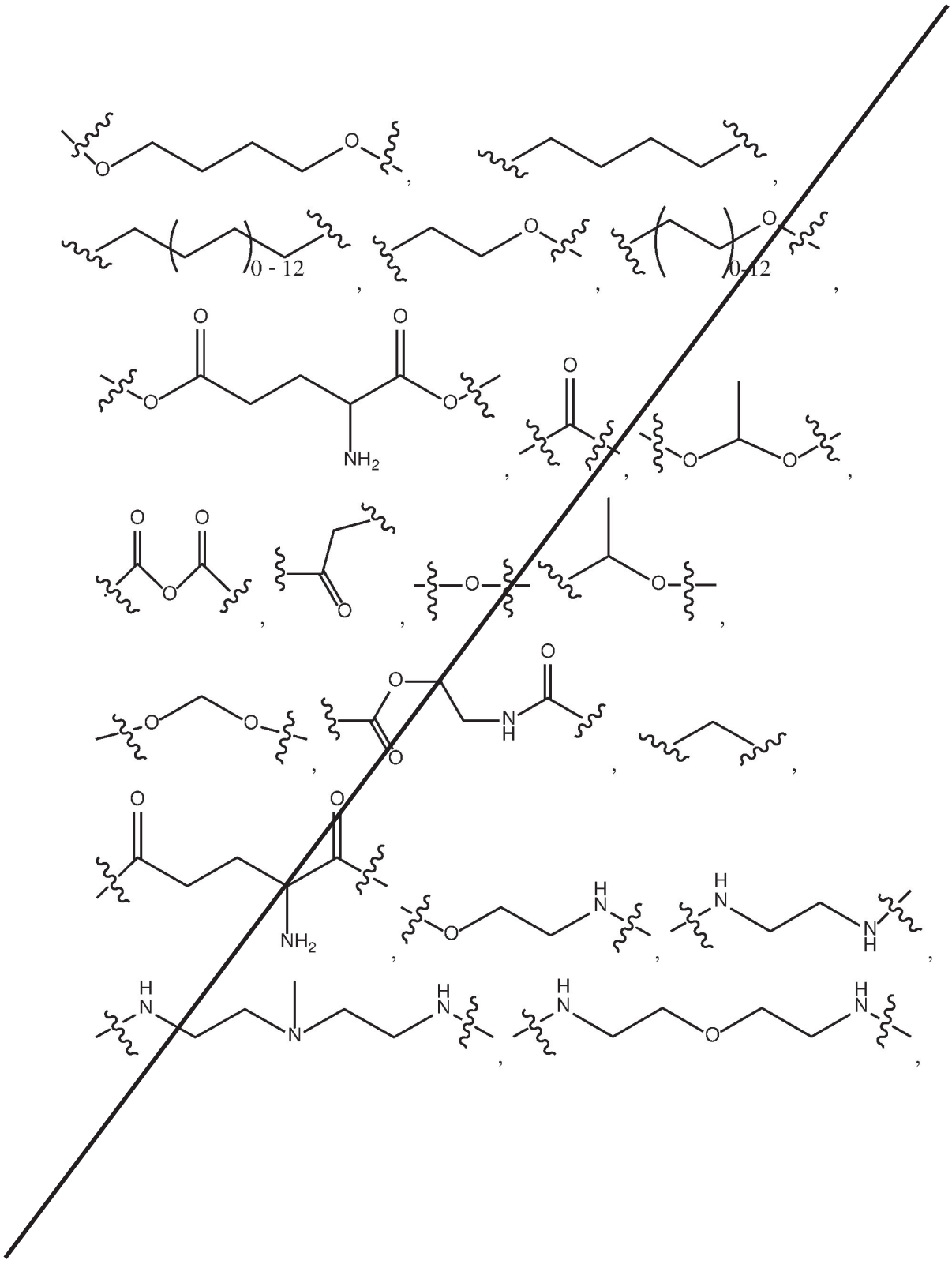
0 - 12
0-12
NH2
NH2

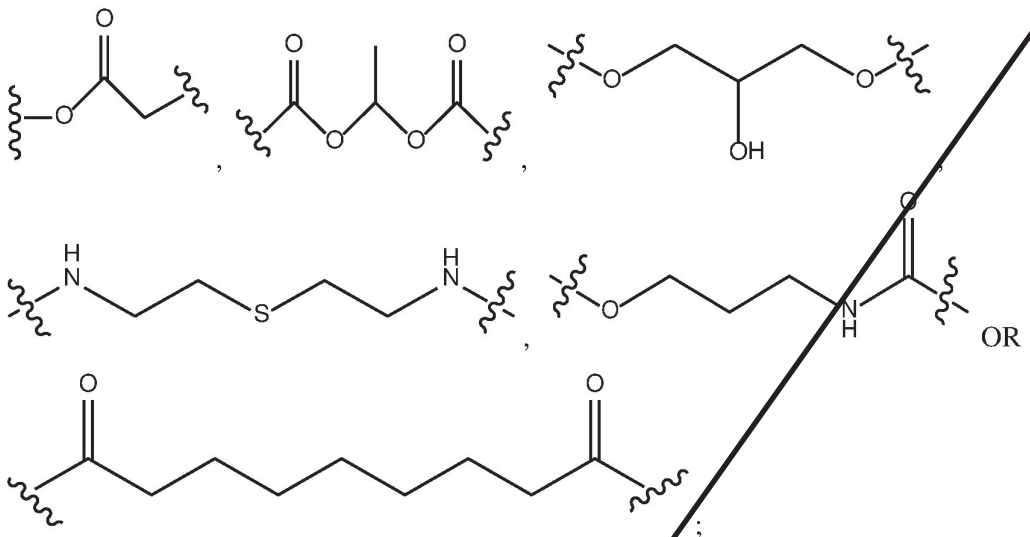


;

$R_2$ represents

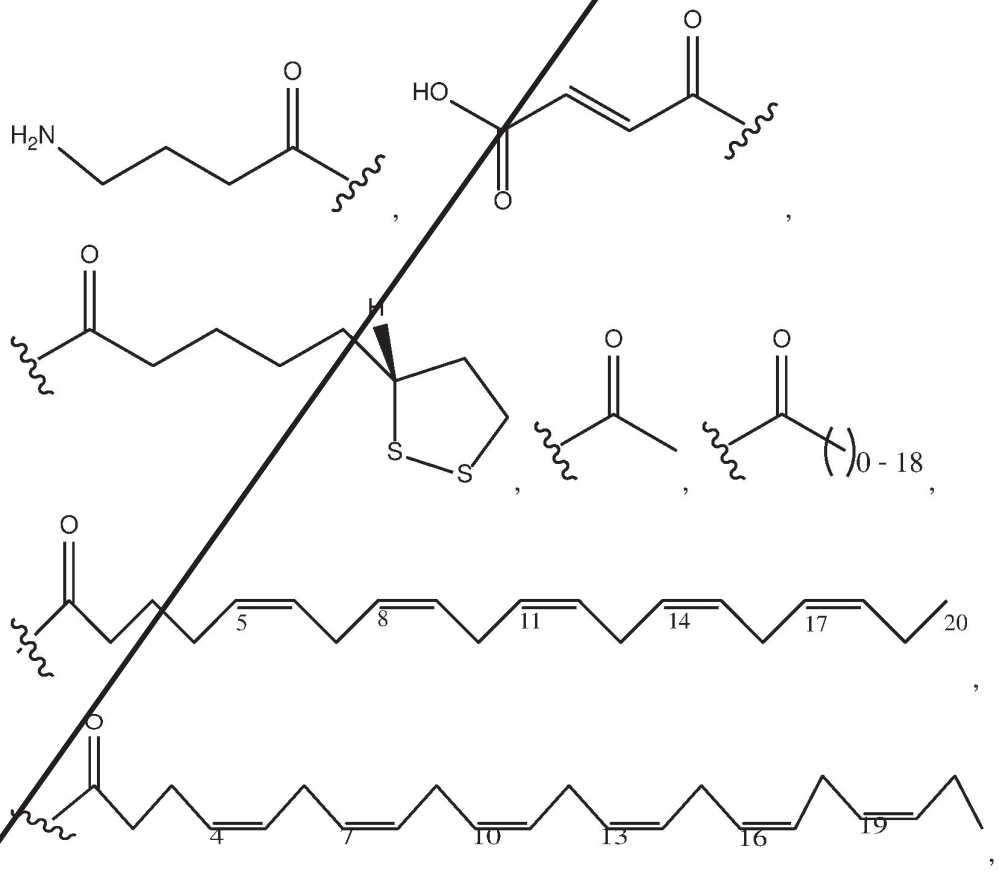

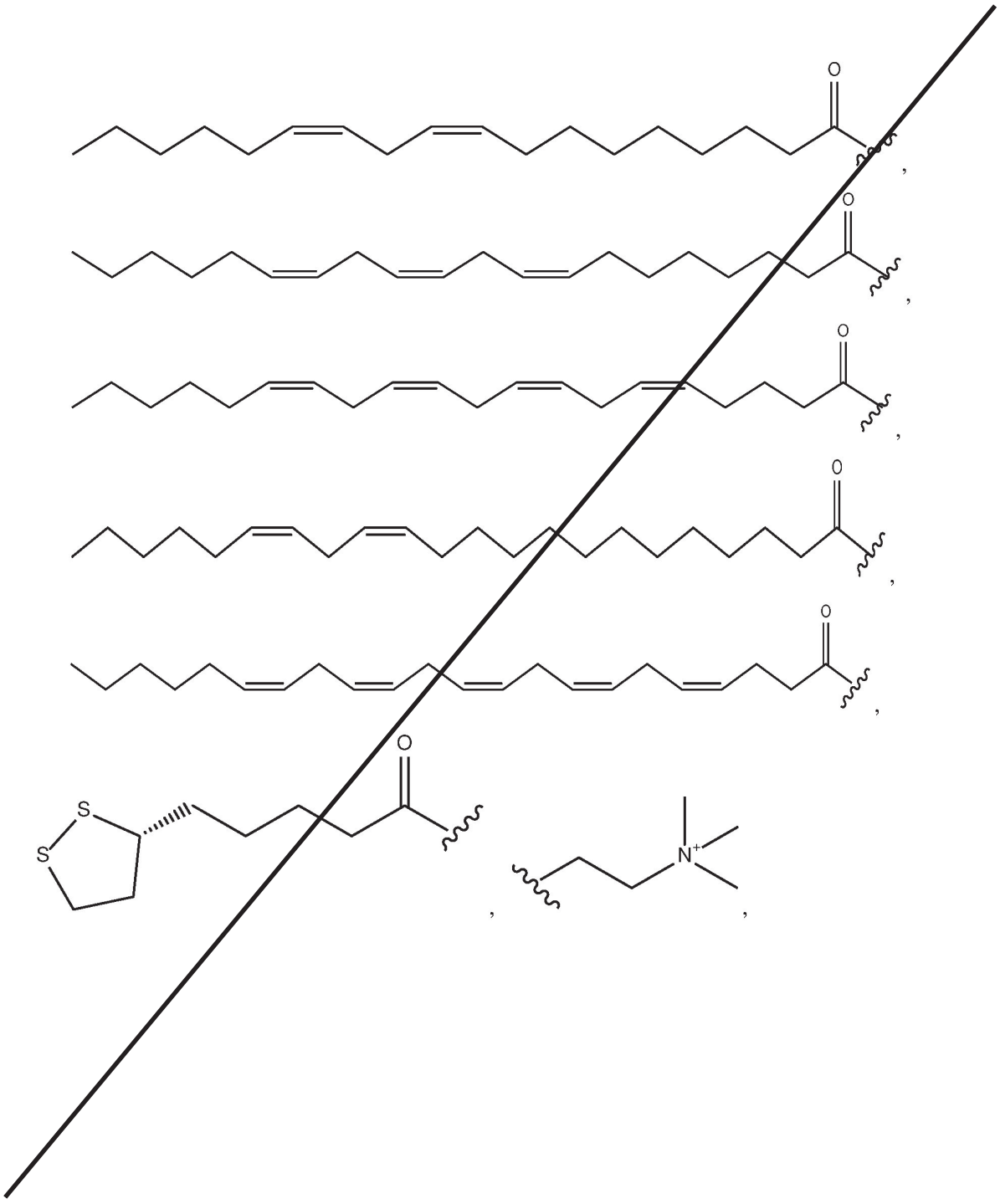
O
O
O
O
O
S
S
O
N+

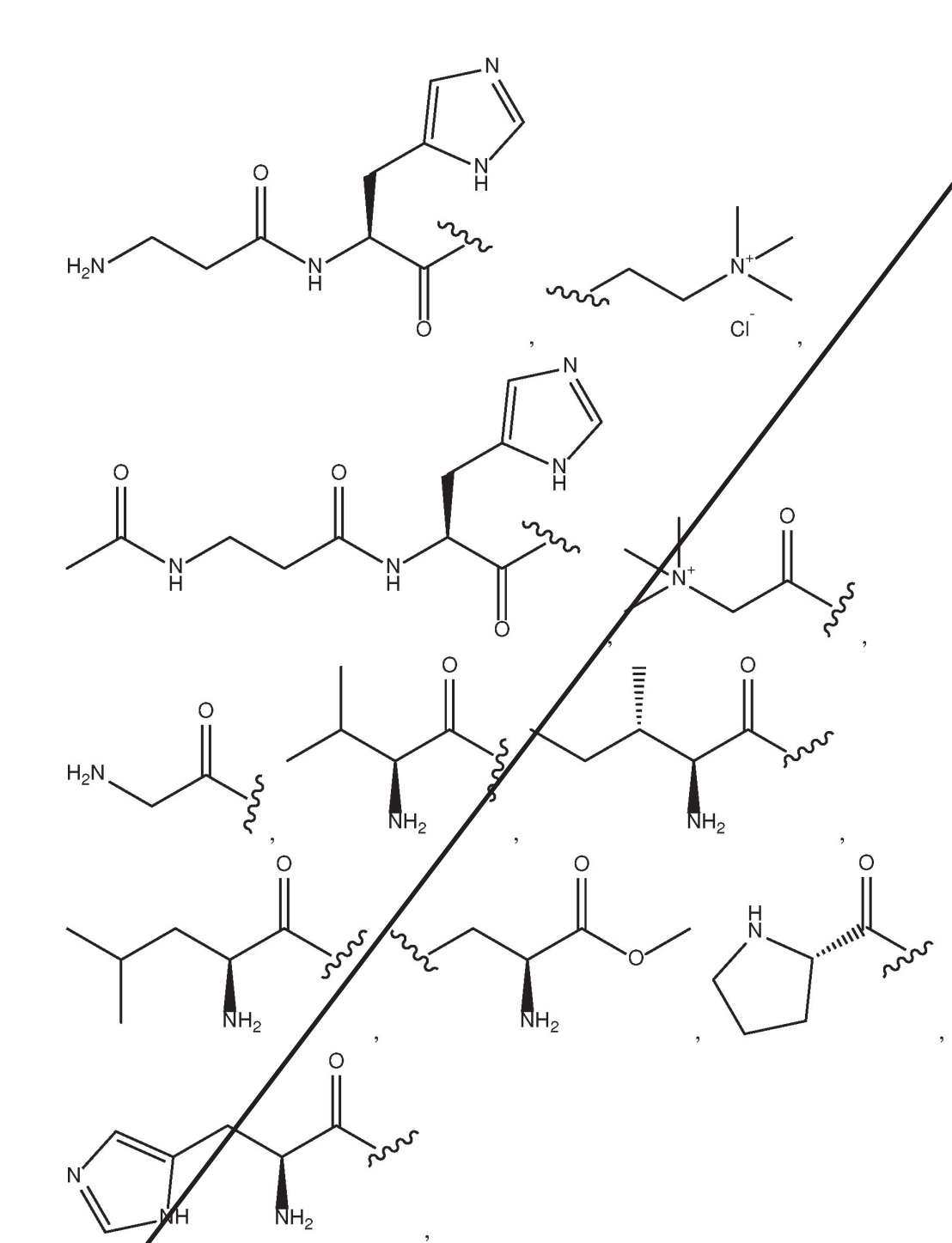

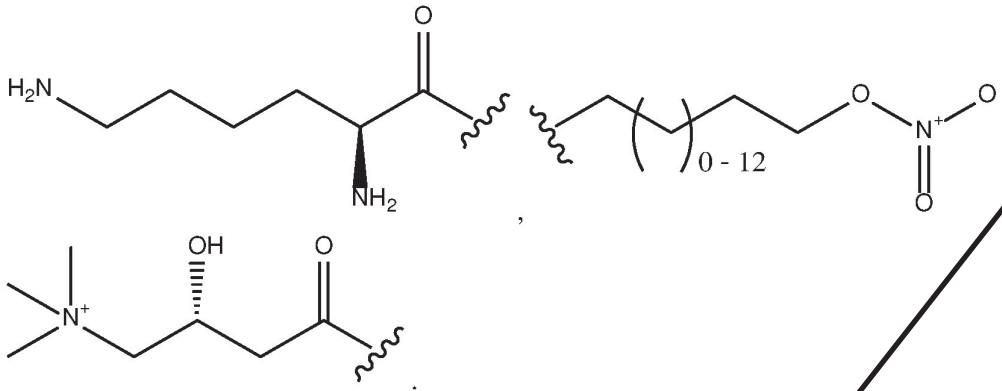


or

10. A compound of formula X

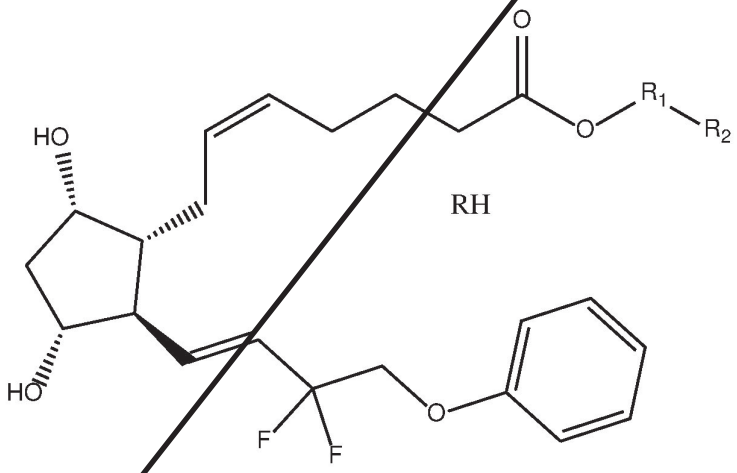


RH

Formula X

and pharmaceutically acceptable hydrates, solvates, prodrugs, enantiomers, and stereoisomers thereof;

wherein,

$R^1$ represents Null,

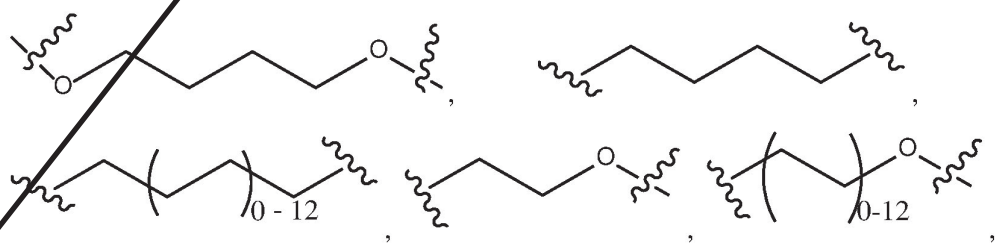

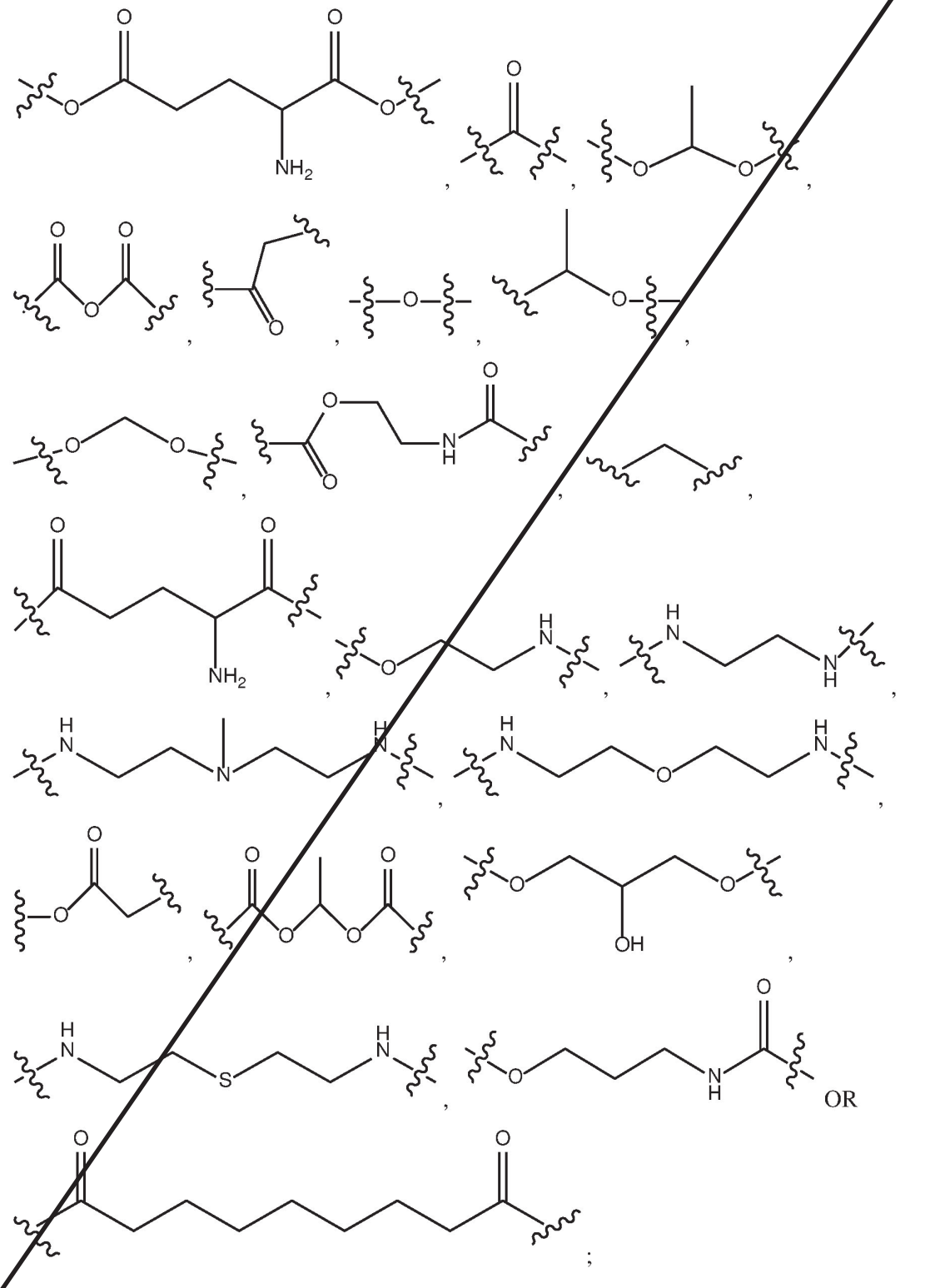

$R_2$ represents

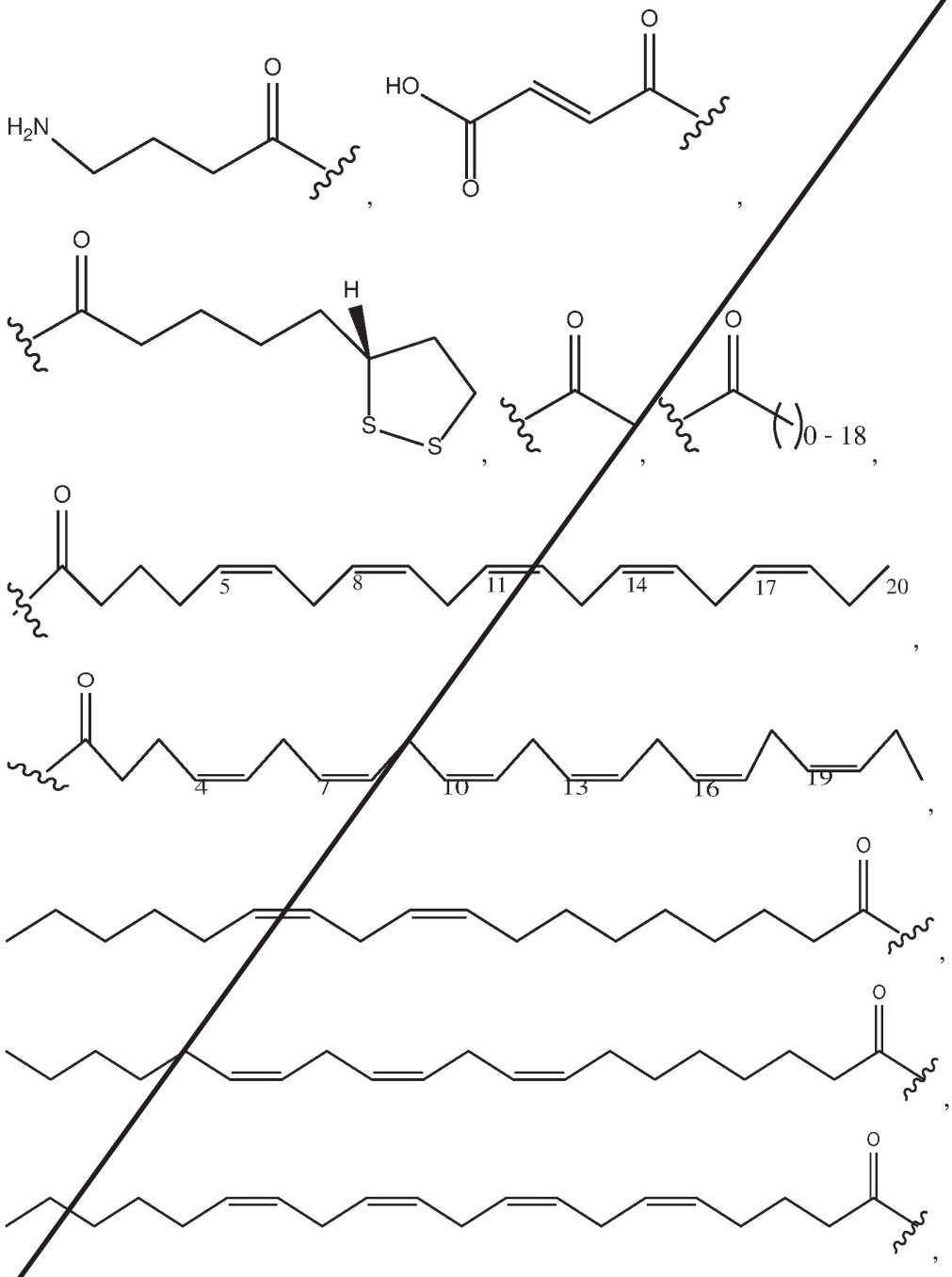

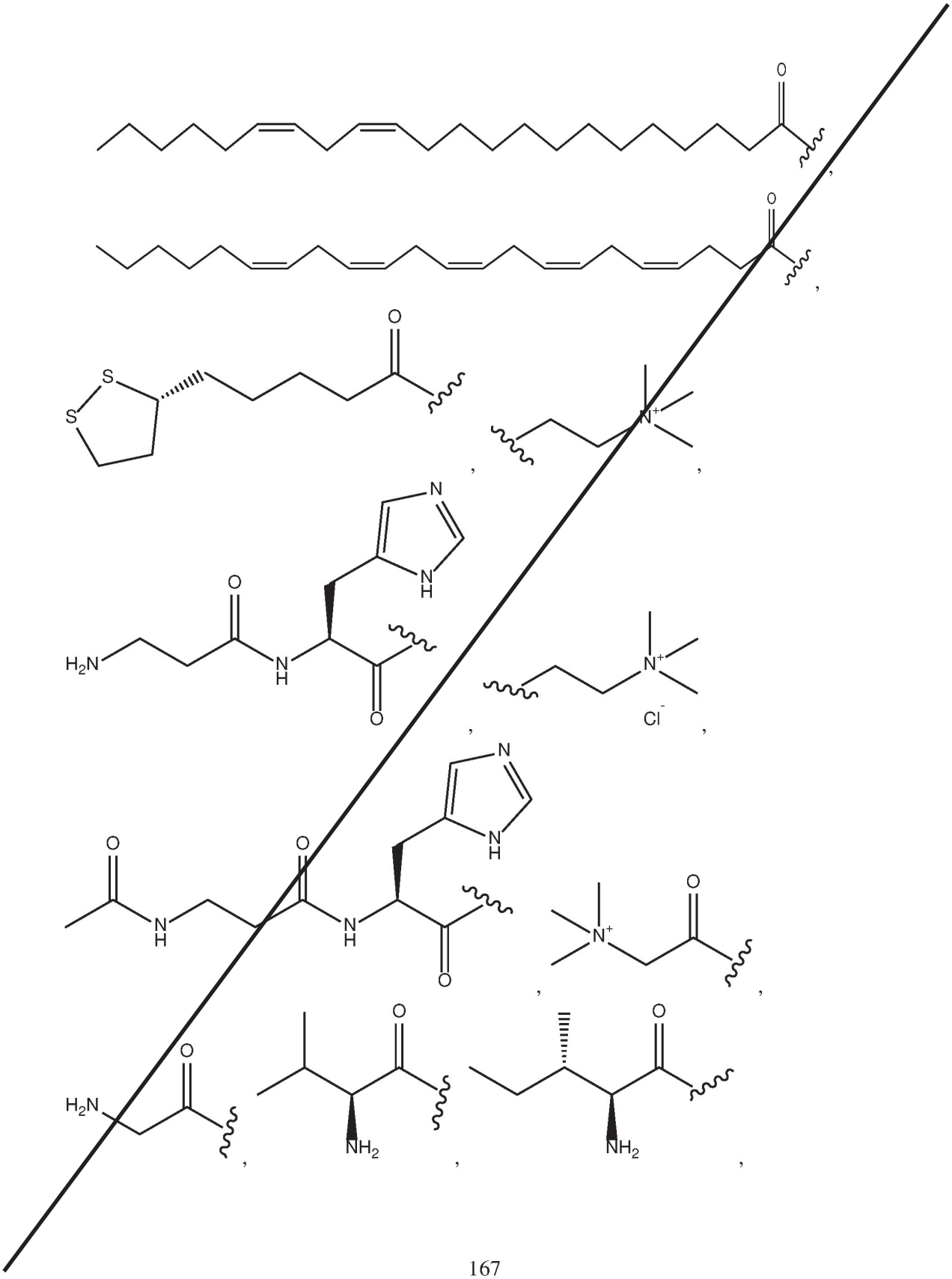

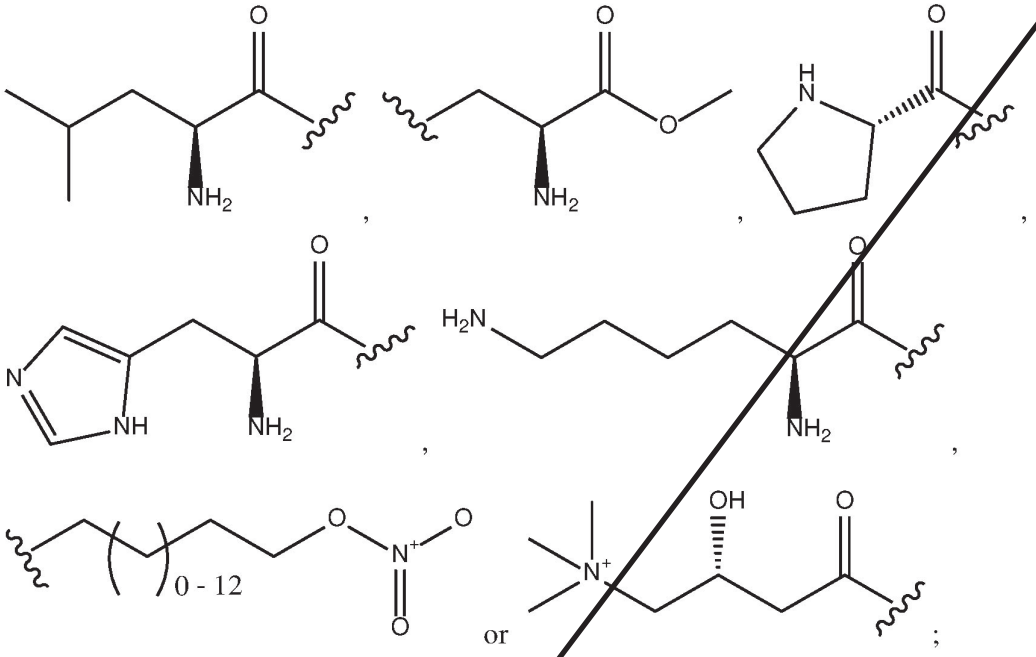


or ;

RH represents

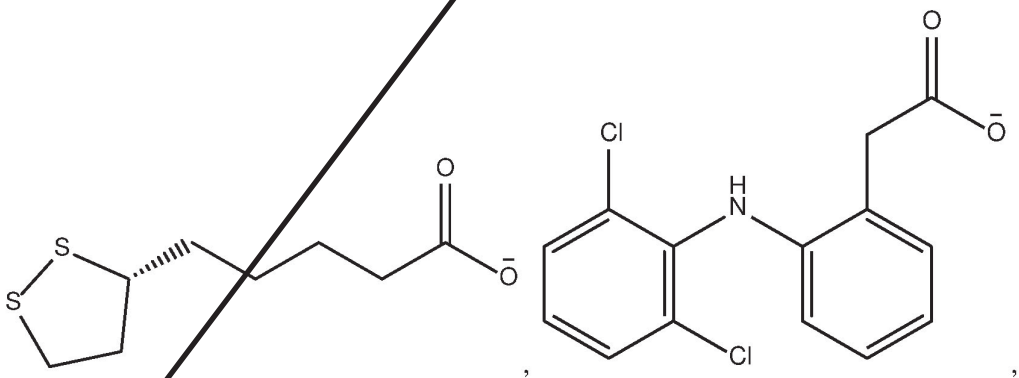


,

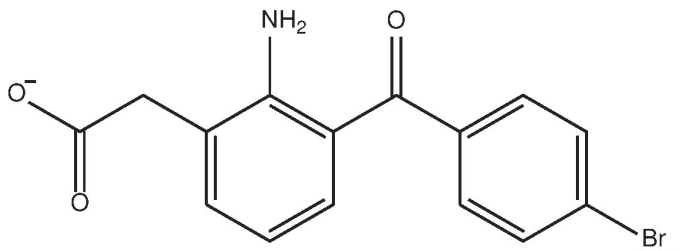
,
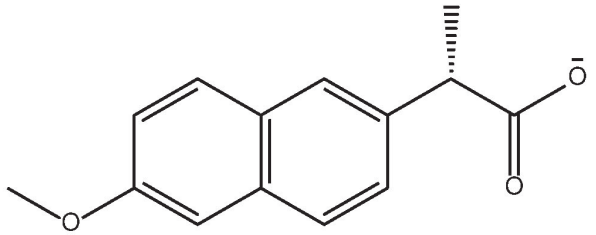
,
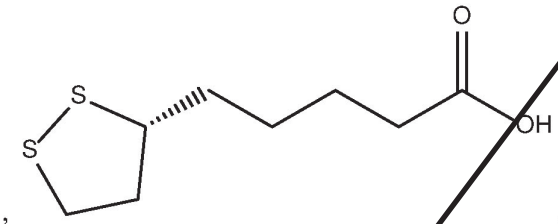
,
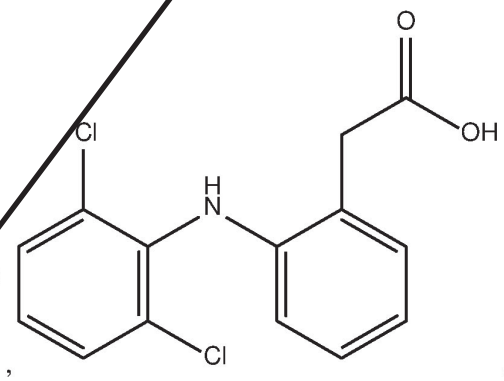
,
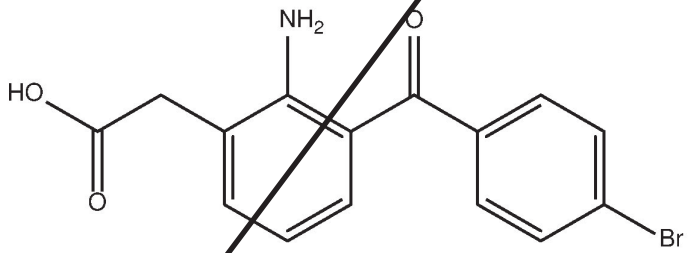
,
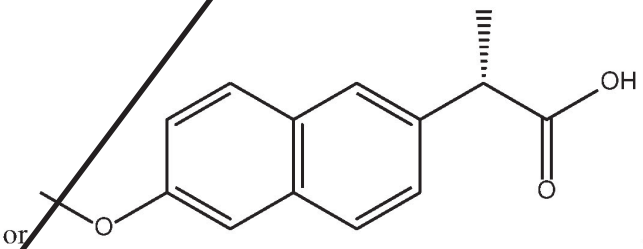
or
.

11. A compound of formula XI

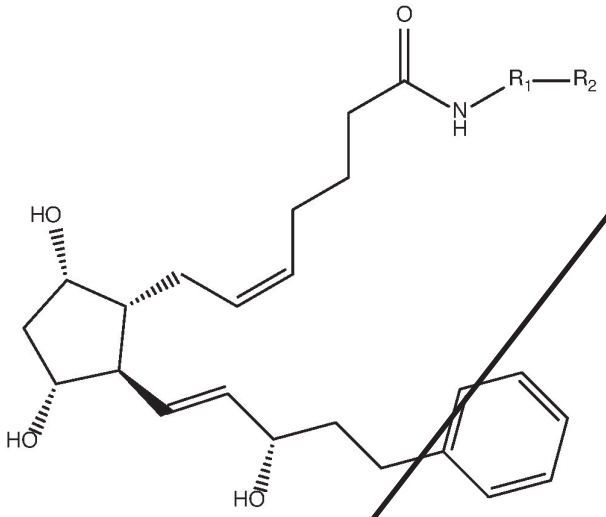

Formula XI

and pharmaceutically acceptable hydrates, solvates, prodrugs, enantiomers, and stereoisomers thereof;

wherein,

$R^1$ represents Null,

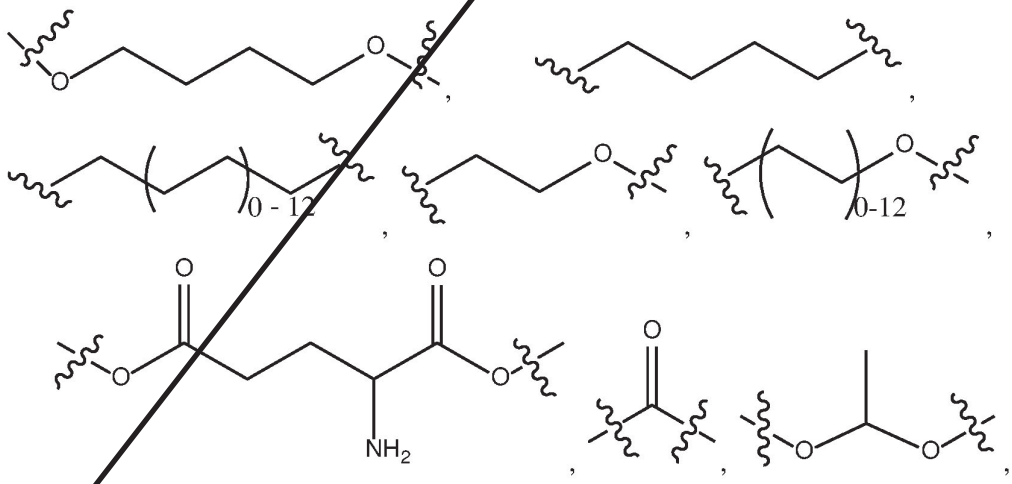

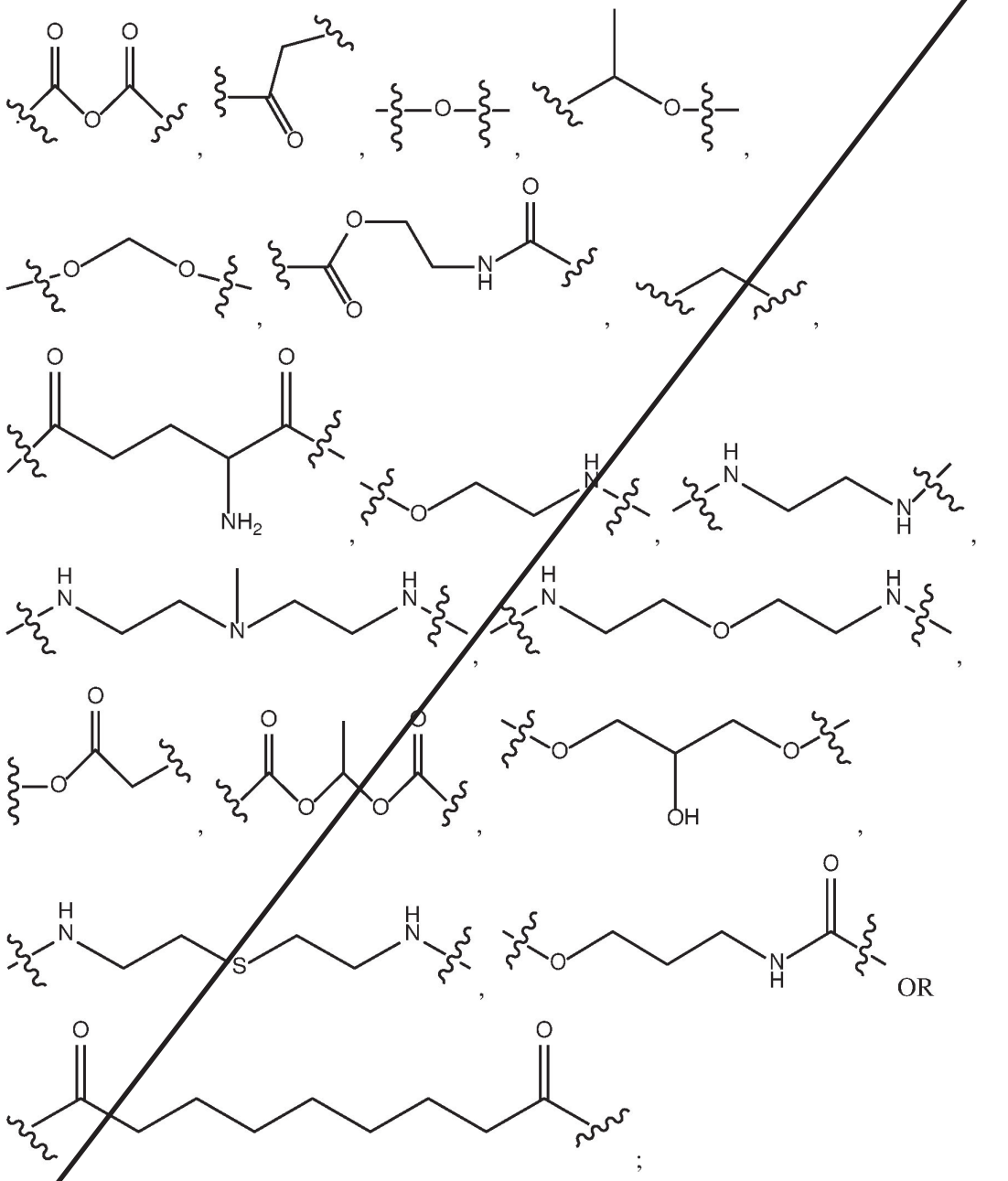

$R_2$ represents

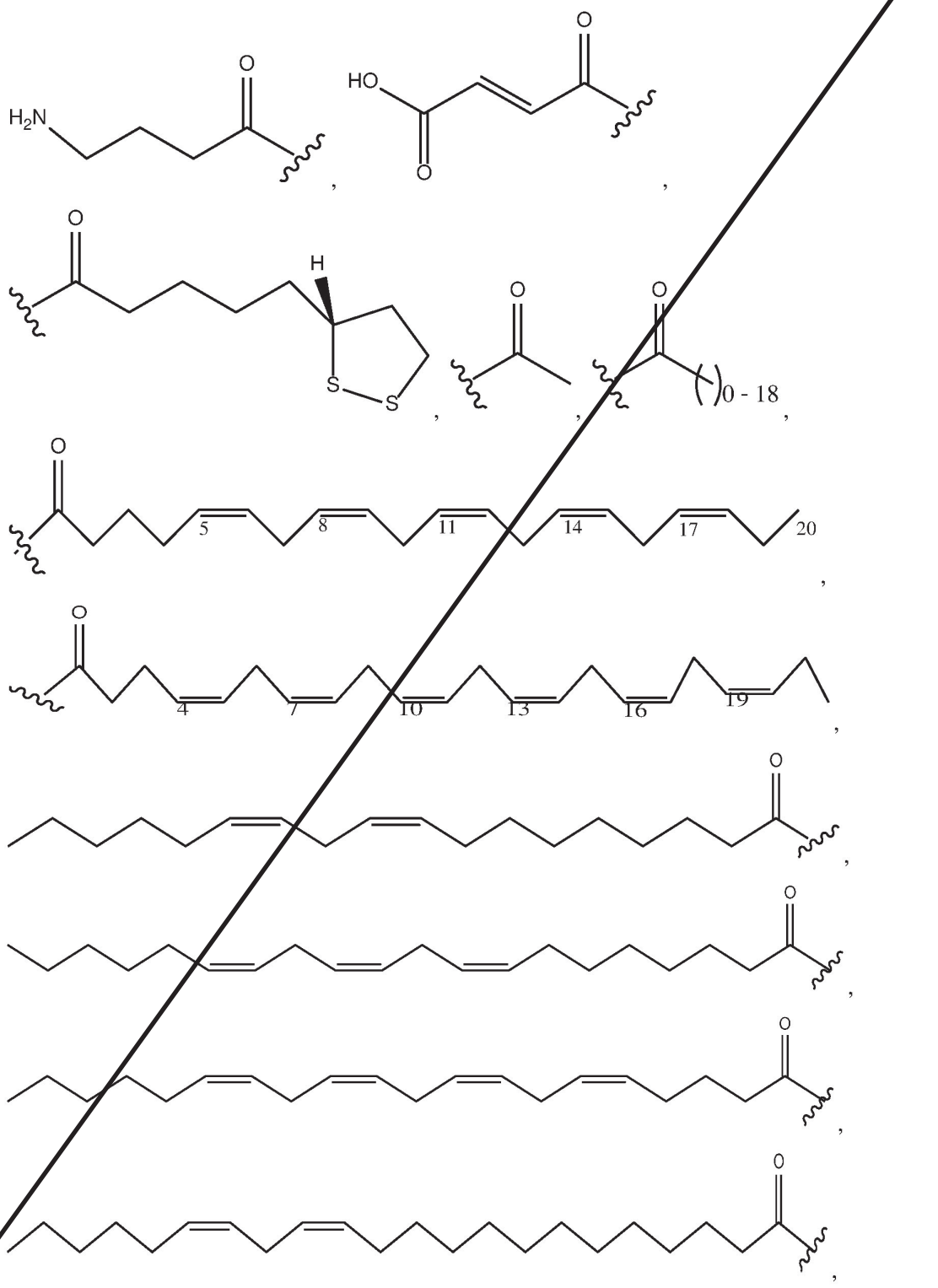
H2N
O
HO
O
O
H
S
S
O
O
0 - 18
O
5
8
11
14
17
20
O
4
7
10
13
16
19
O
O
O
O

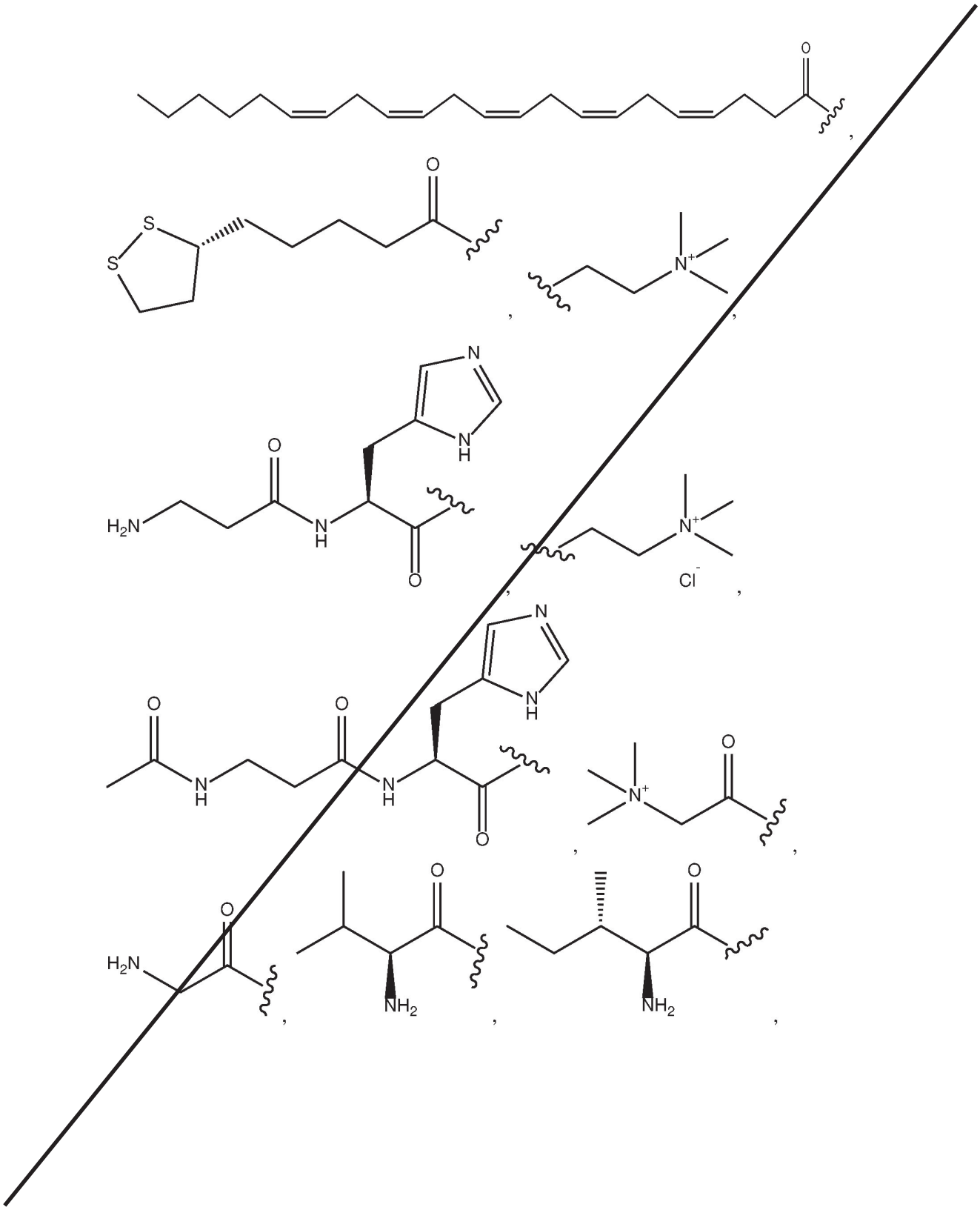

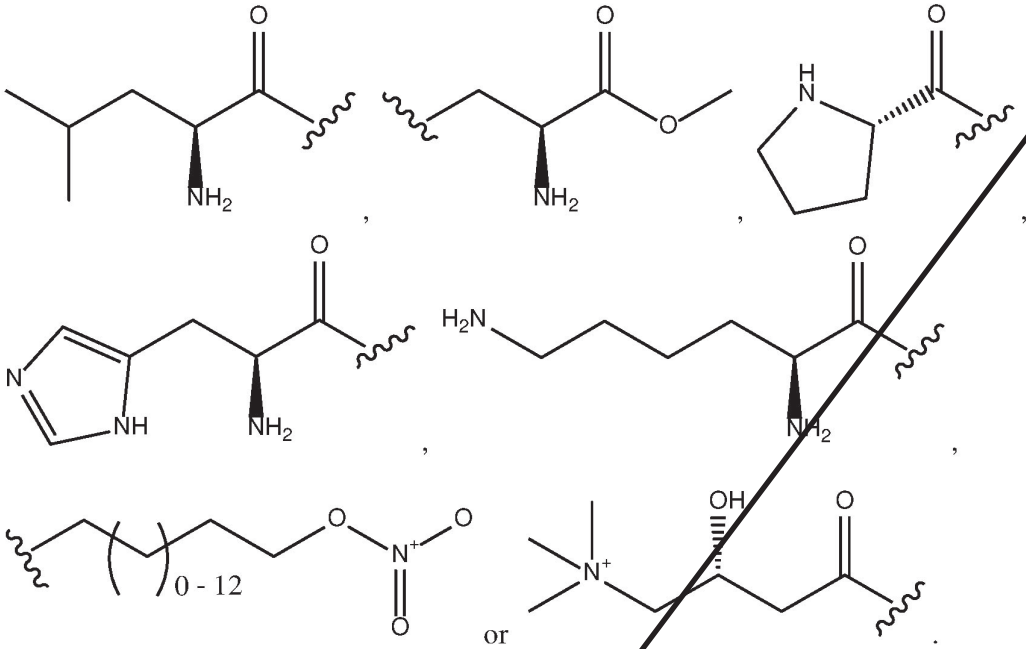


or

12. A compound of formula XII

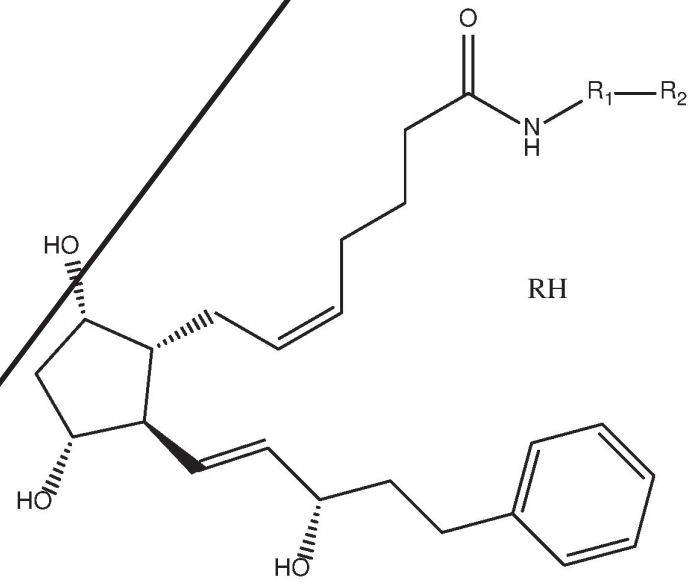


RH

Formula XII

and pharmaceutically acceptable hydrates, solvates, prodrugs, enantiomers, and stereoisomers thereof;

wherein,

$R^1$ represents Null,

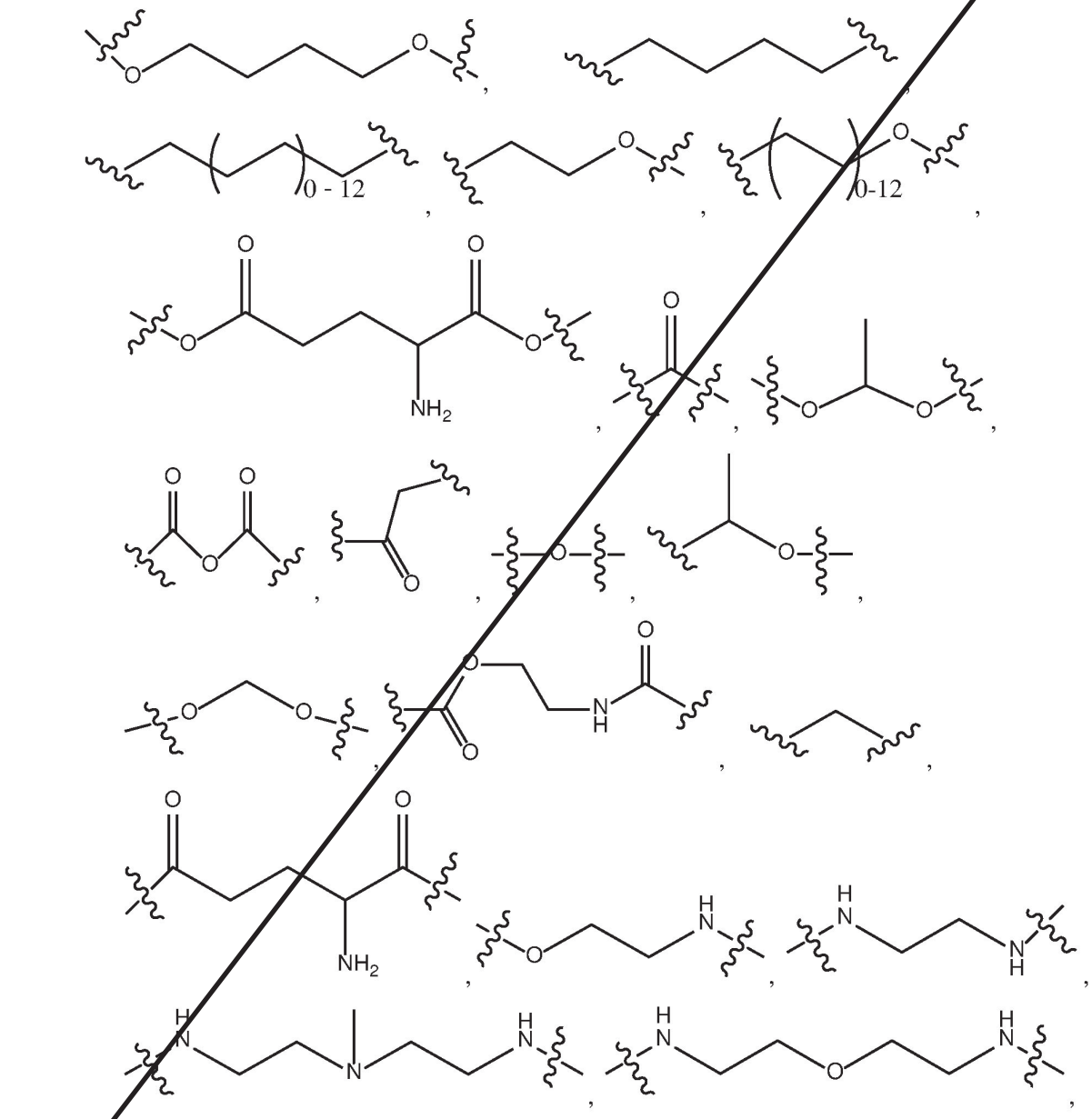

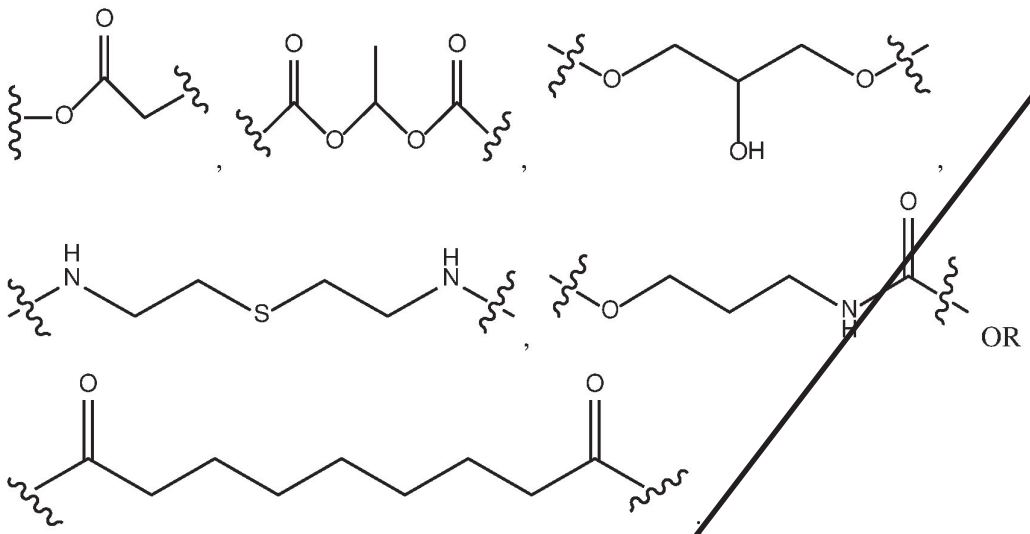


$R_2$ represents

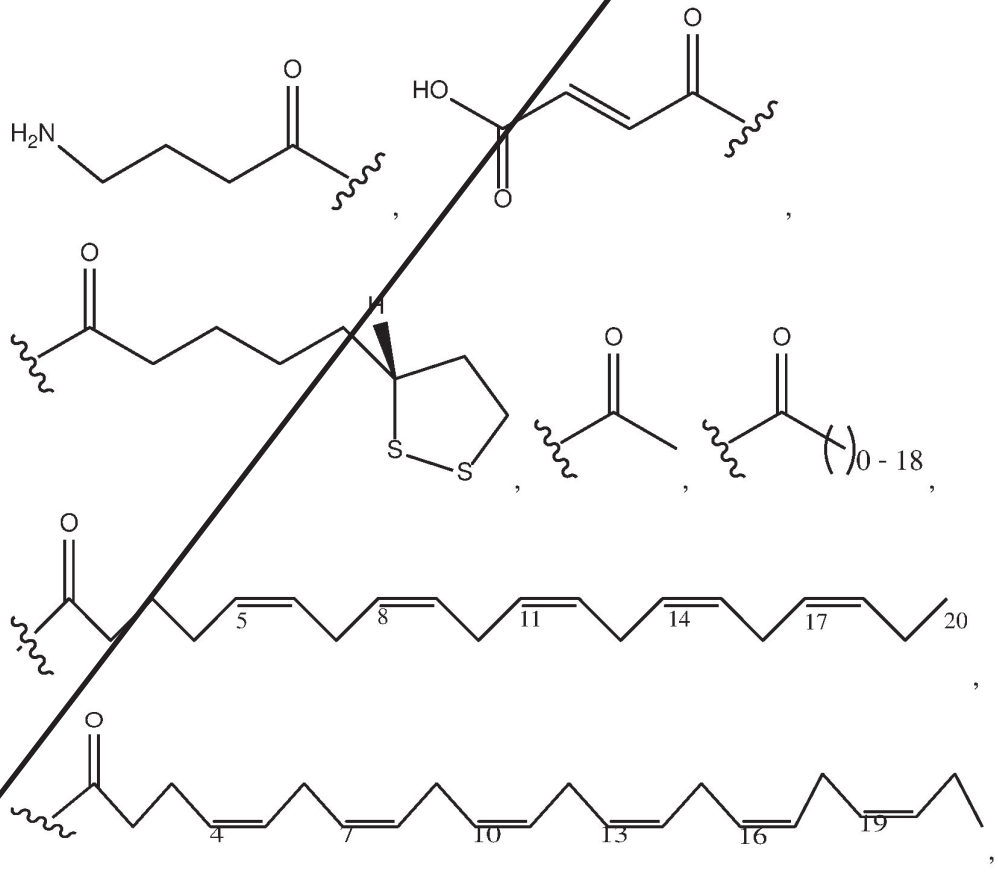

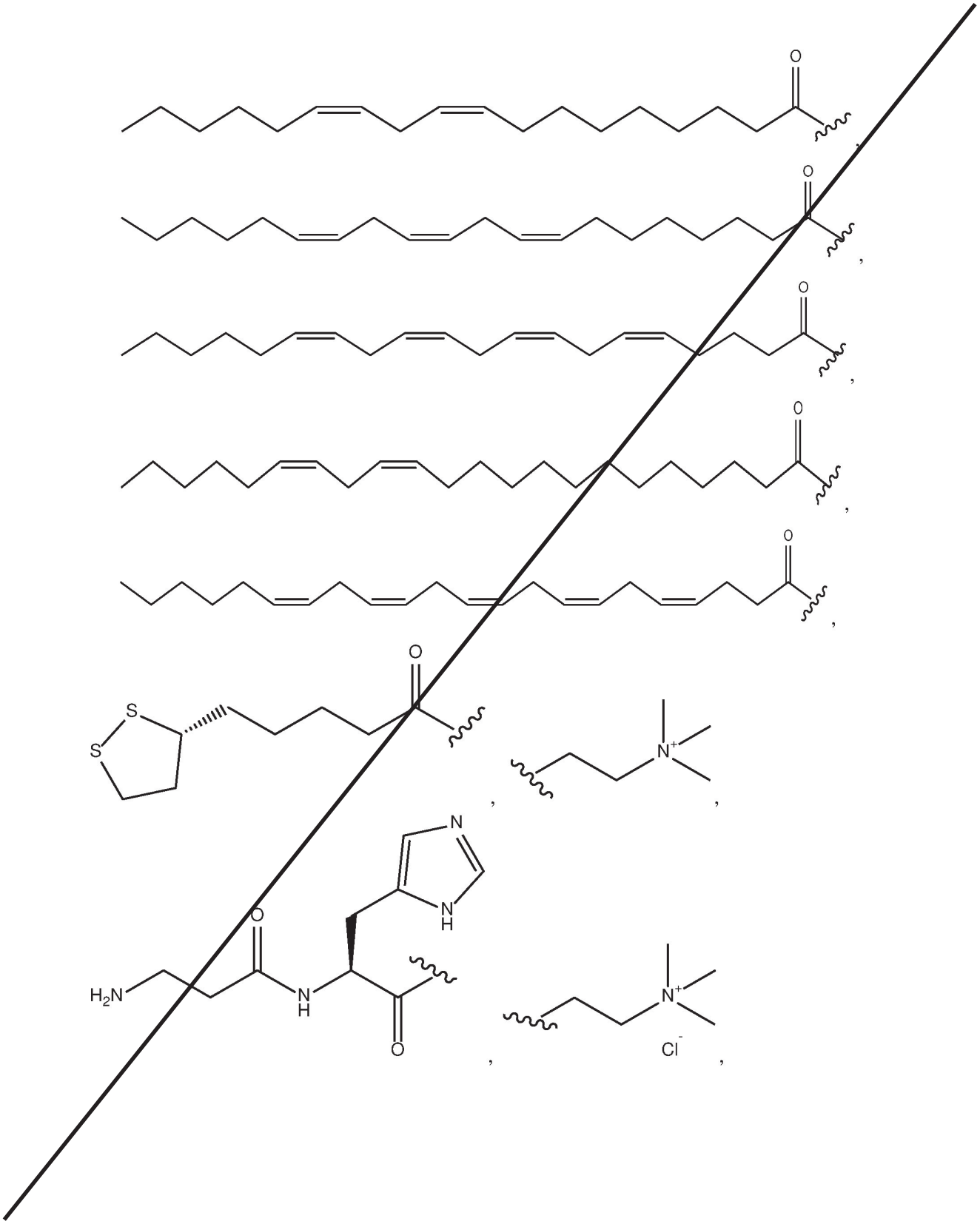

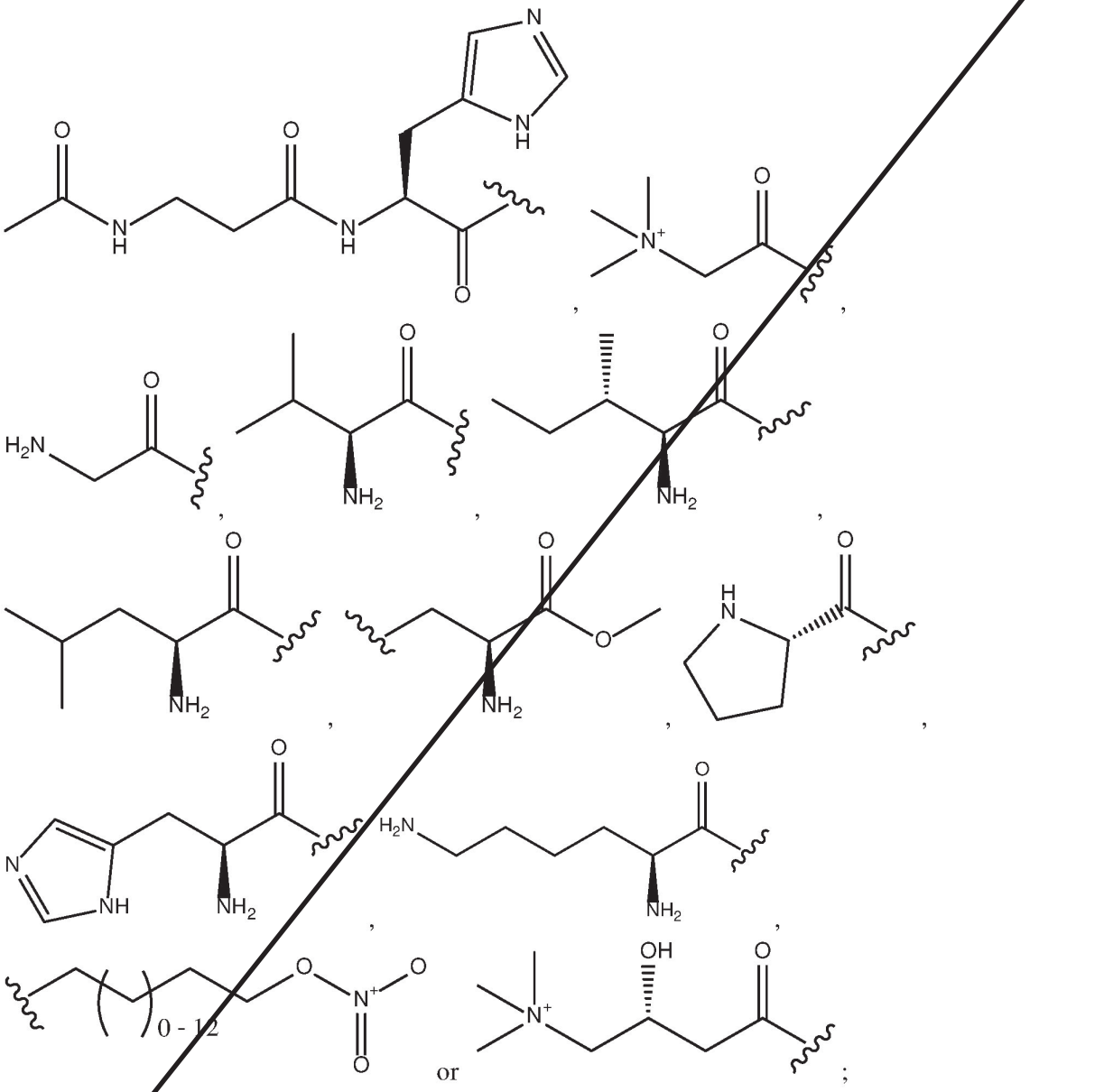


or ;

RH represents

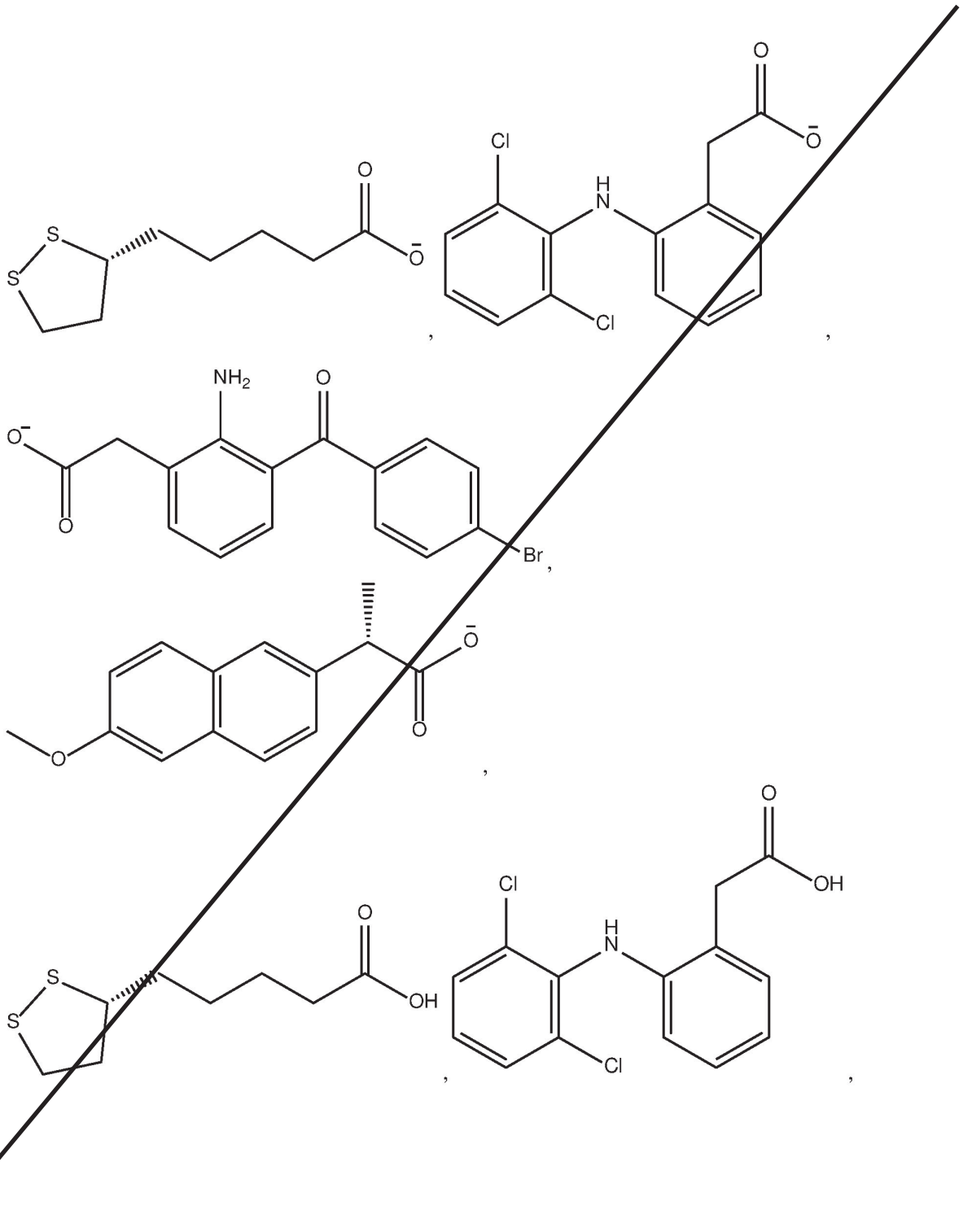

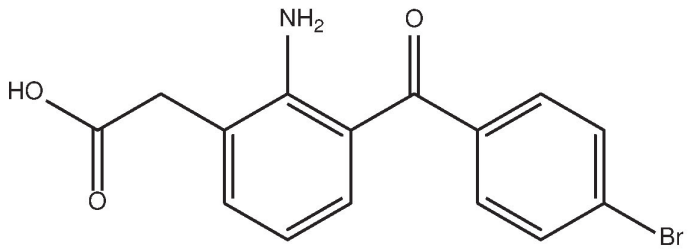


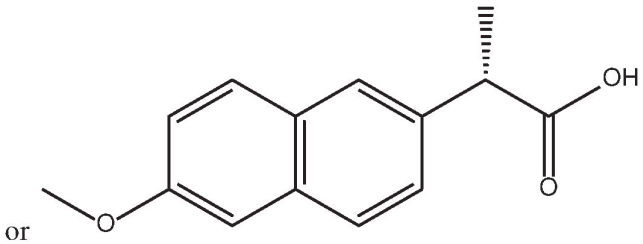


or .

13. A compound of formula XIII

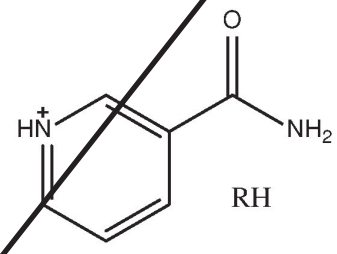


Formula XIII

and pharmaceutically acceptable hydrates, solvates, prodrugs, enantiomers, and stereoisomers thereof;

wherein,

RH independently represents

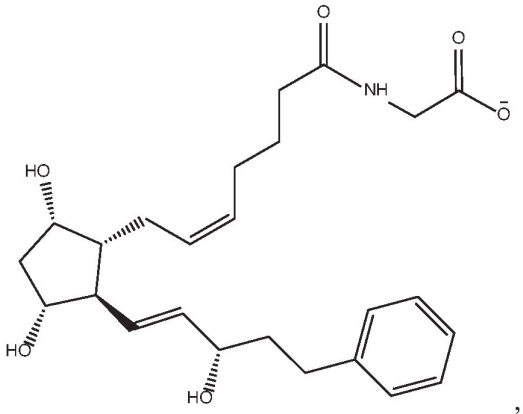
O
NH
O
HO
HO
HO
,
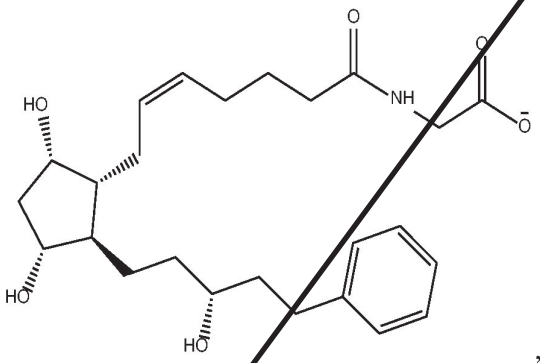
O
NH
O
HO
HO
HO
,
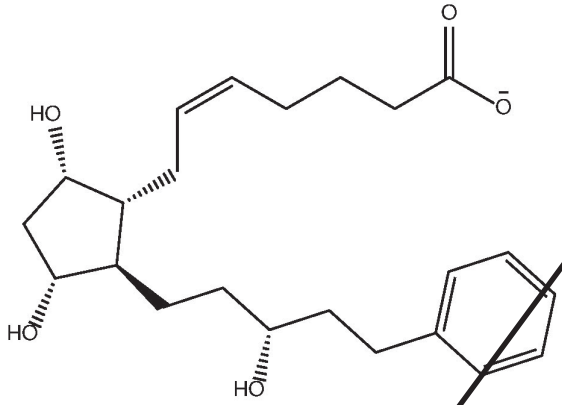
O
HO
HO
HO
,
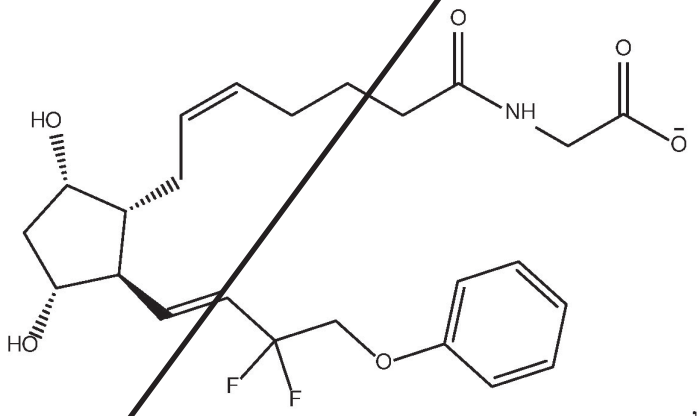
O
NH
O
HO
HO
F
F
O
,

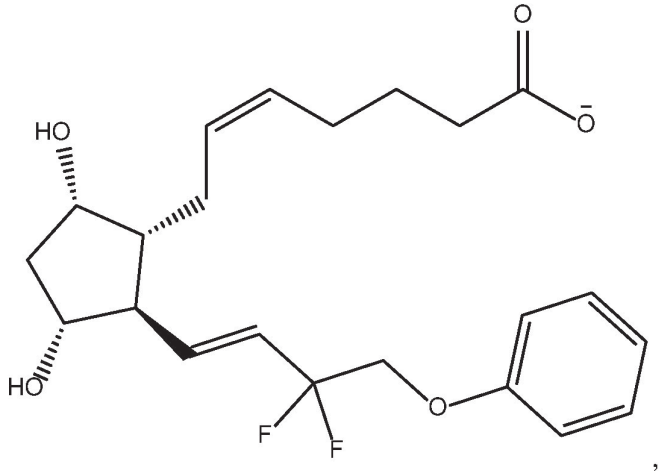


,

OR

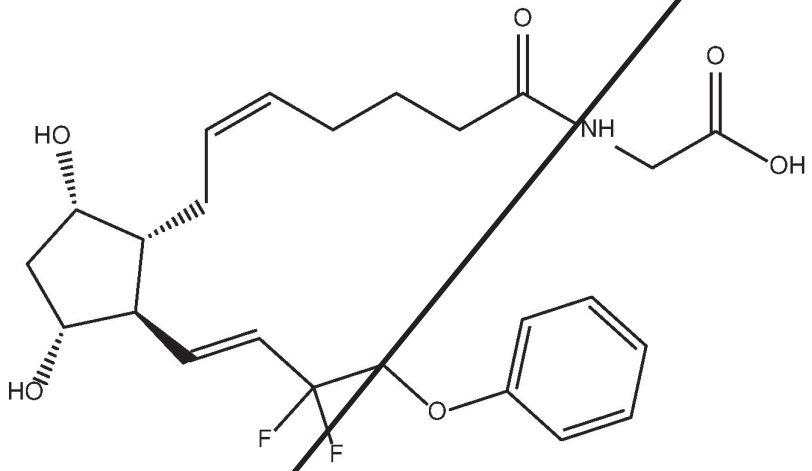


.

14. A compound of formula XIV

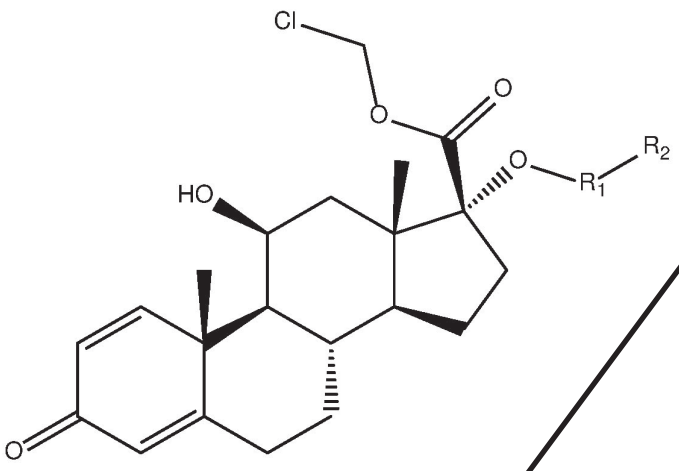

Formula XIV

and pharmaceutically acceptable hydrates, solvates, enantiomers, and stereoisomers thereof;

wherein,

$R^1$ independently represents

NULL,

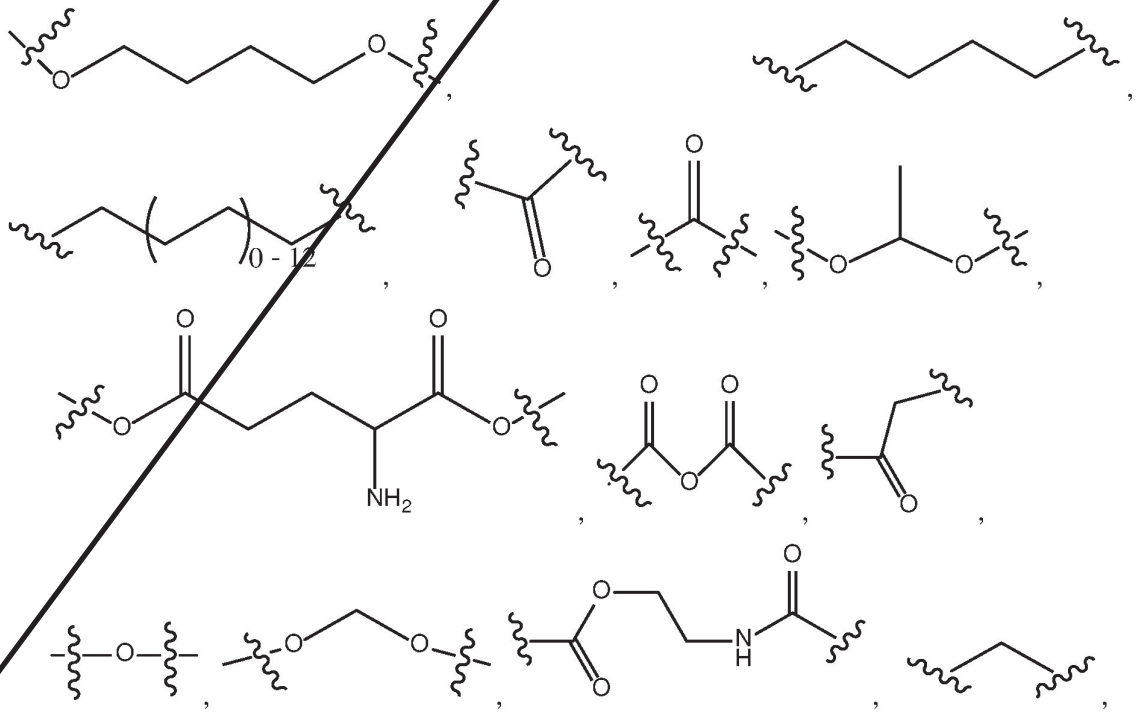


RH

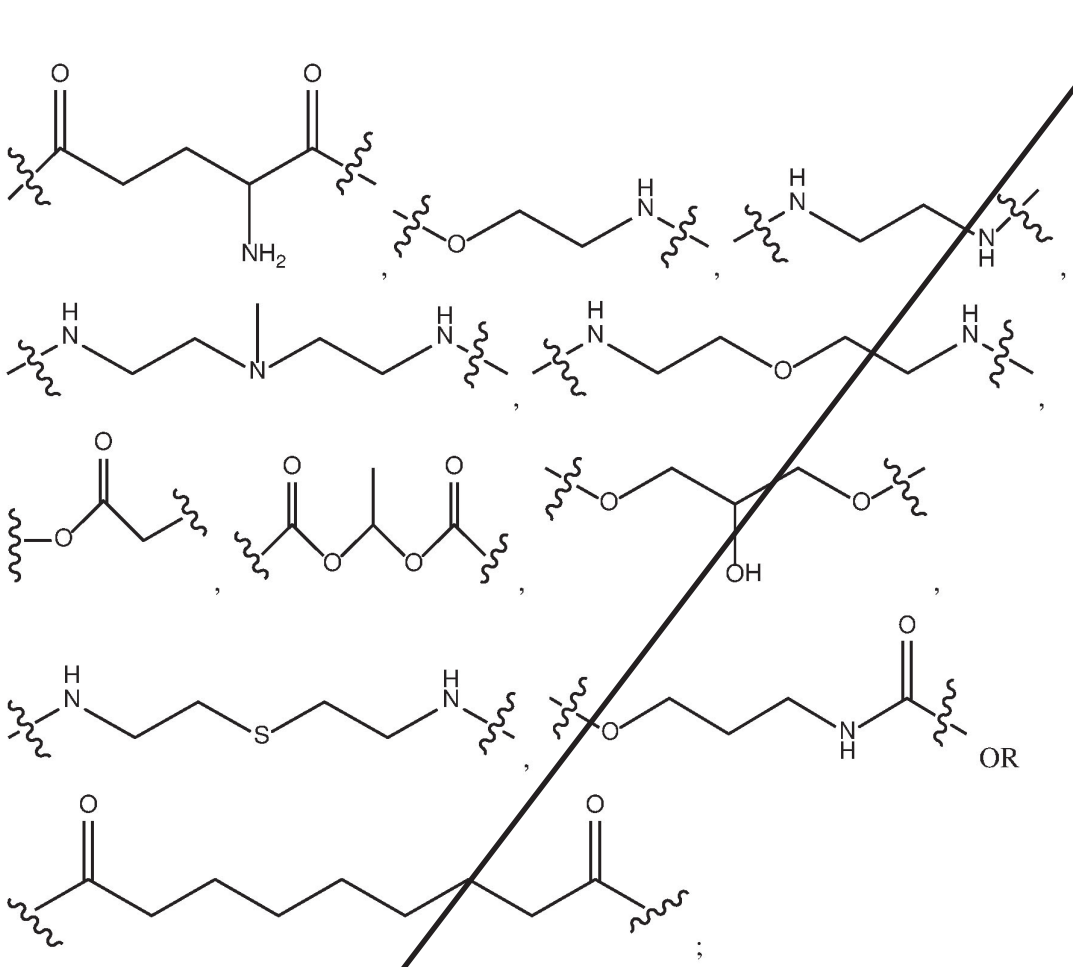

$R^2$ independently represents

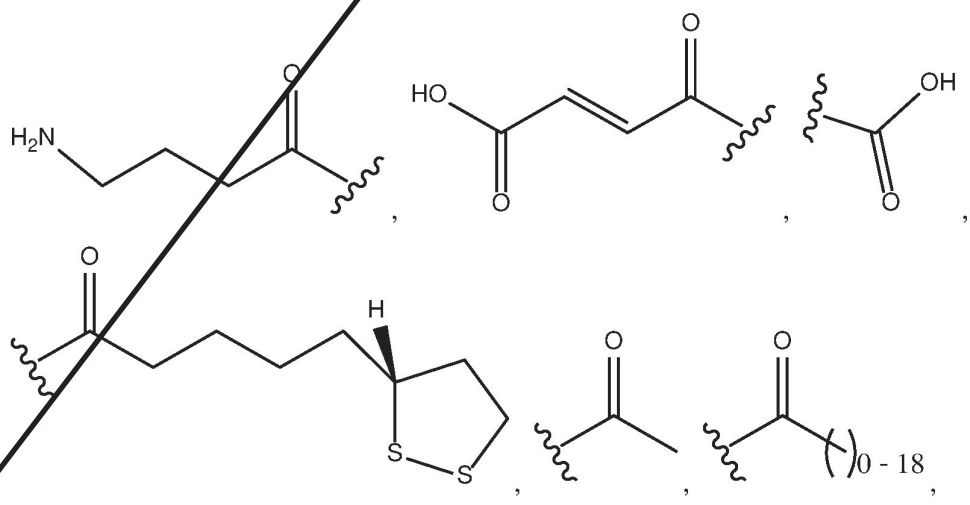

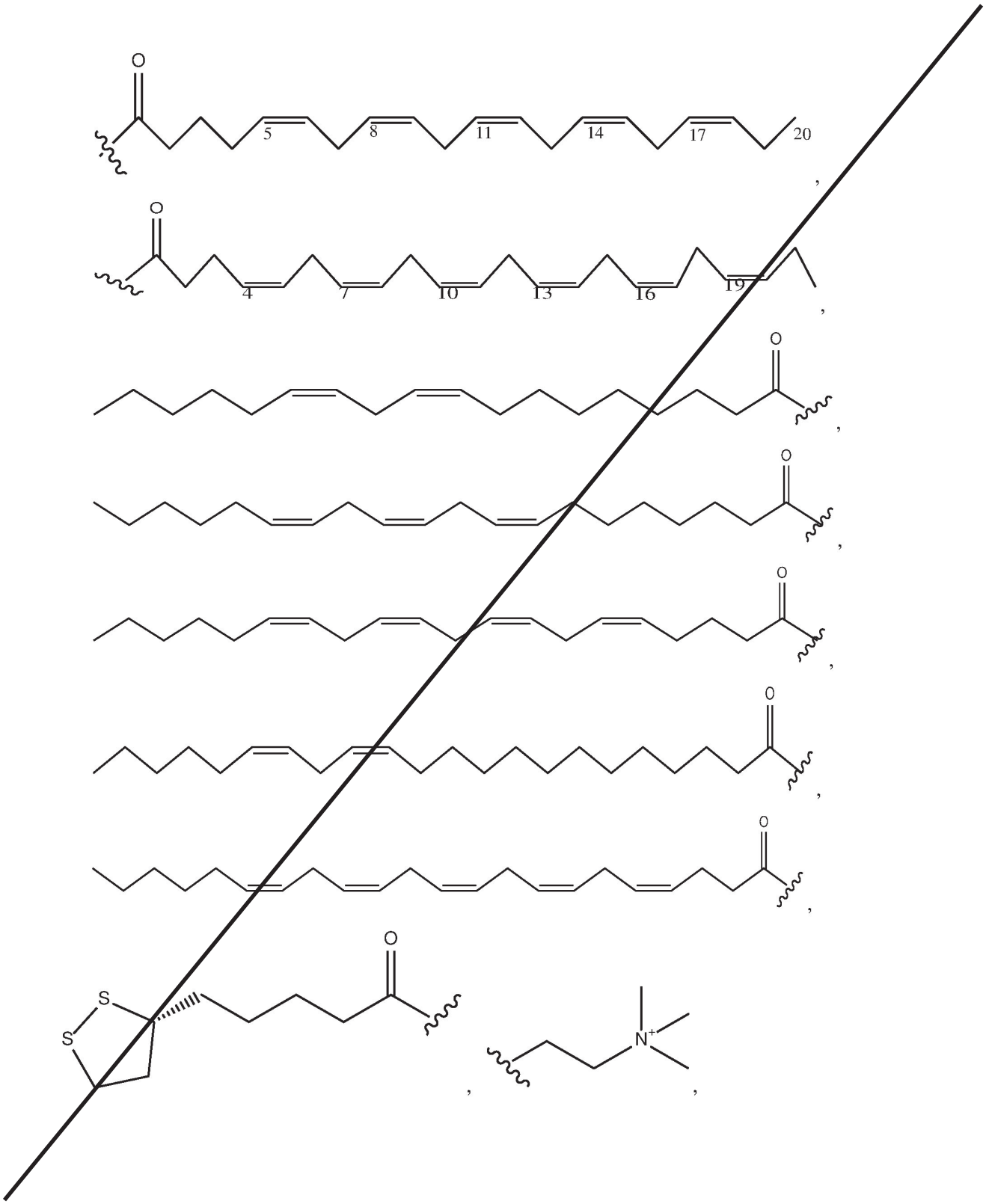
O
5
8
11
14
17
20
O
4
7
10
13
16
19
O
O
O
O
O
S
S
O
N+

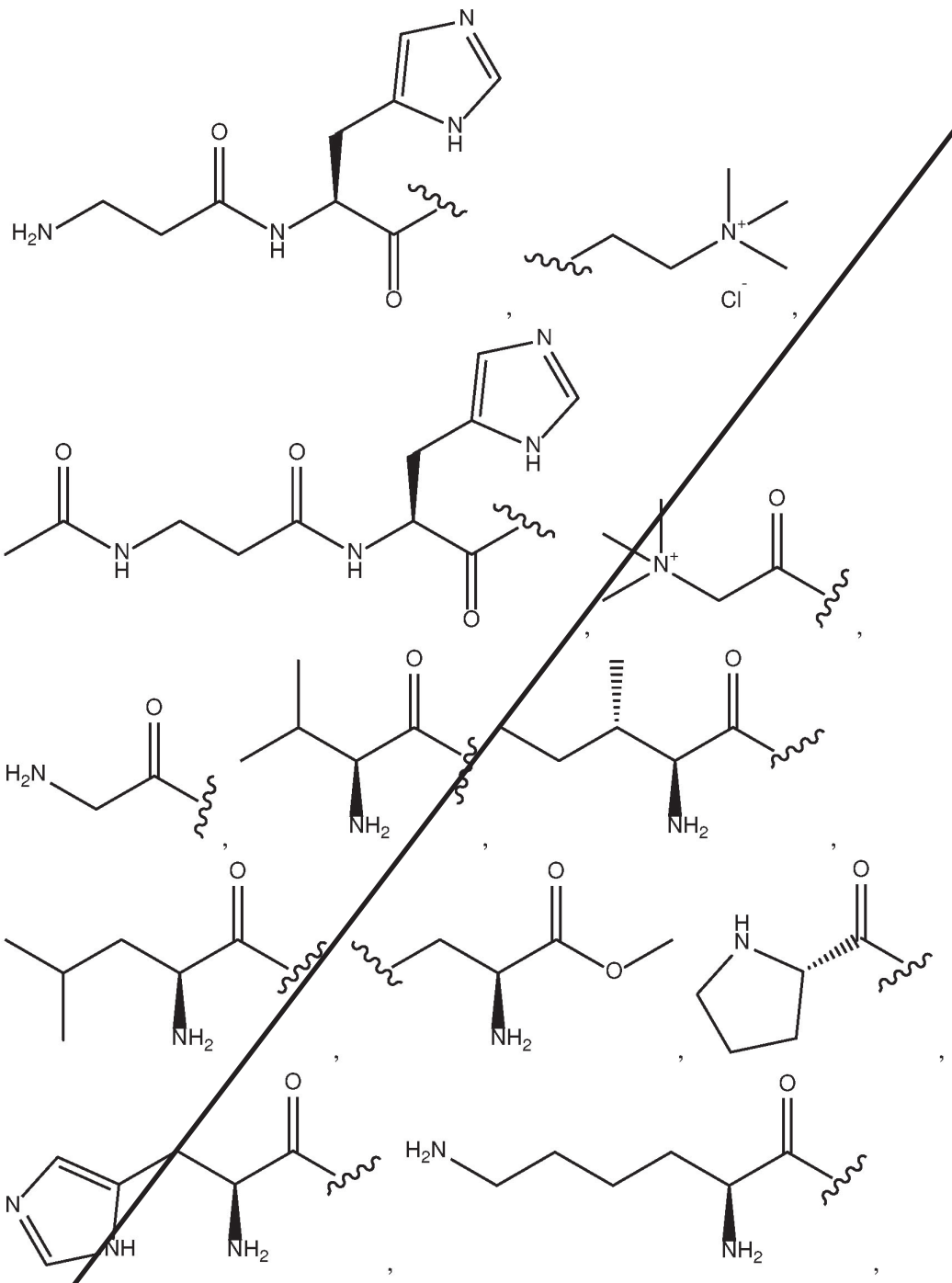

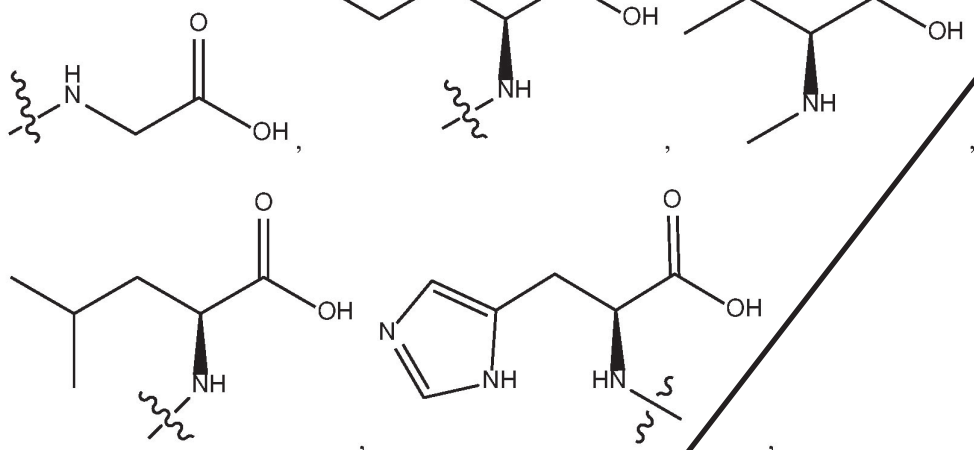


;

RH independently represents

NULL,

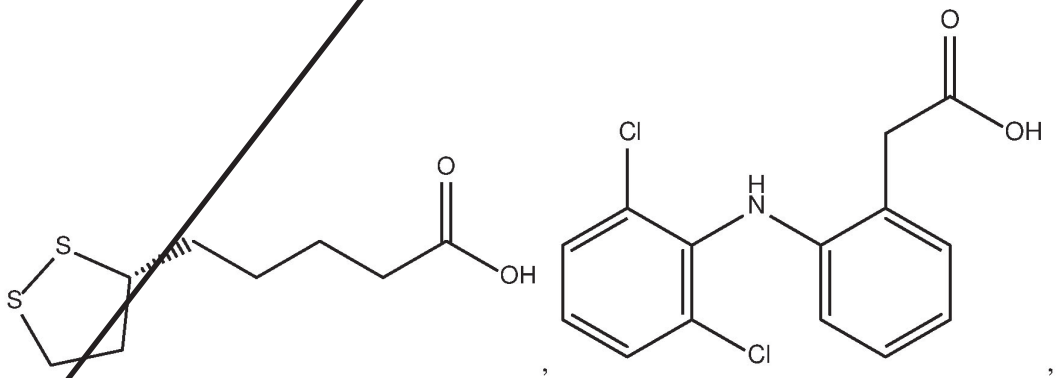


,

,

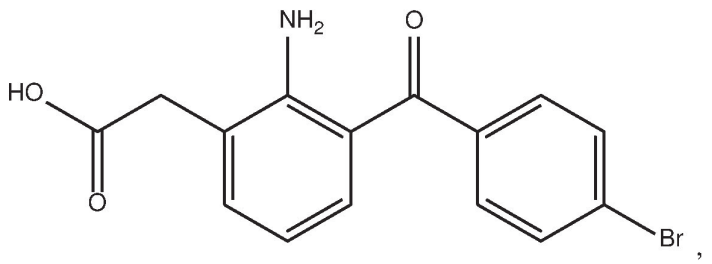

,
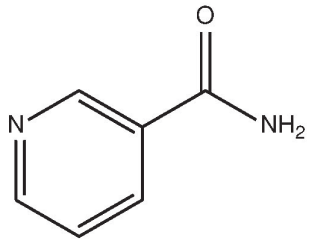

,
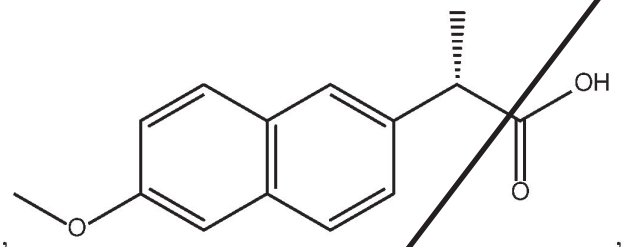

,
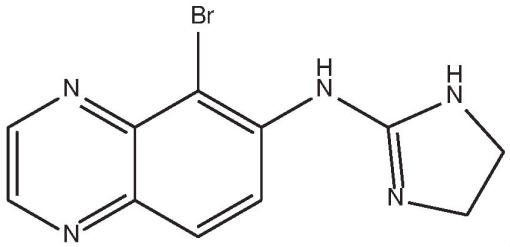


caprylic acid, 1-hydroxy-2-naphthoic acid, 2,2-dichloroacetic acid, 2-hydroxyethanesulfonic acid, 2-oxoglutaric acid, 4-acetamidobenzoic acid, 4-aminosalicylic acid, acetic acid, adipic acid, ascorbic acid, aspartic acid, benzenesulfonic acid, benzoic acid, camphoric acid, camphor-10-sulfonic acid, capric acid (decanoic acid), caproic acid (hexanoic acid), carbonic acid, cinnamic acid, citric acid, cyclamic acid, dodecylsulfuric acid, ethane-1,2-disulfonic acid, ethanesulfonic acid, formic acid, fumaric acid, galactaric acid, gentisic acid, glucoheptonic acid, gluconic acid , glucuronic acid, glutamic acid, glutaric acid, glycerophosphoric acid, glycolic acid, hippuric acid, hydrobromic acid, isobutyric acid, lactic acid, lactobionic acid, lauric acid, maleic acid, malic acid, malonic acid, mandelic acid, methanesulfonic acid, naphthalene-1,5-disulfonic acid, naphthalene-2-sulfonic acid, nicotinic acid, nitric acid, oleic acid, oxalic acid, palmitic acid, pamoic acid, phosphoric acid, proprionic acid, pyroglutamic acid, salicylic acid, sebacic acid, stearic acid, succinic acid, sulfuric acid, tartaric acid, thiocyanic acid, toluenesulfonic acid, undecylenic acid, omega 3 fatty acids, omega 6 fatty acids, n-acetyl cysteine (nac), furoate, methyl furoate, ethyl furoate, aminocaproic acid, caprilic acid, acid,

alpha lipoic acid, R-lipoic acid, myristic acid, myristoleic acid, palmitoleic acid, phospholipids, phosphatidylcholine, oleic acid, elaidic acid, linoleic acid, linolenic acid, menthol, retinoic acid, vitamin A, retinol, linolelaidic acid, arachidonic acid, retinal, isotretinoin, curcumin, tretinoin, α-carotene β-carotene retinol, d2 ergosterol, ergocalciferol, 7-dehydrocholesterol, cholecalciferol, 25-hydroxycholecalciferol, calcitriol (1,25-dihydroxycholecalciferol), calcitroic acid, d4 dihydroergocalciferol, alfacalcidol, dihydrotachysterol, calcipotriol, tacalcitol, paricalcitol, tocopherol, naphthoquinone, phylloquinone (k1), menaquinones (k2), menadione (k3), menadiol (k4), thiamine, acefurtiamine, allithiamine, benfotiamine, fursultiamine, octotiamine, prosultiamine, sulbutiamine, riboflavin, niacin, nicotinamide, pantothenic acid, dexpanthenol, pantethine, pyridoxine, pyridoxal phosphate, pyridoxamine, pyritinol, biotin, folic acid, dihydrofolic acid, folinic acid, levomefolic acid, adenosylcobalamin, cyanocobalamin, hydroxocobalamin, methylcobalamin, choline, or dehydroascorbic acid, 1-docosanol.

15. A compound of formula XV

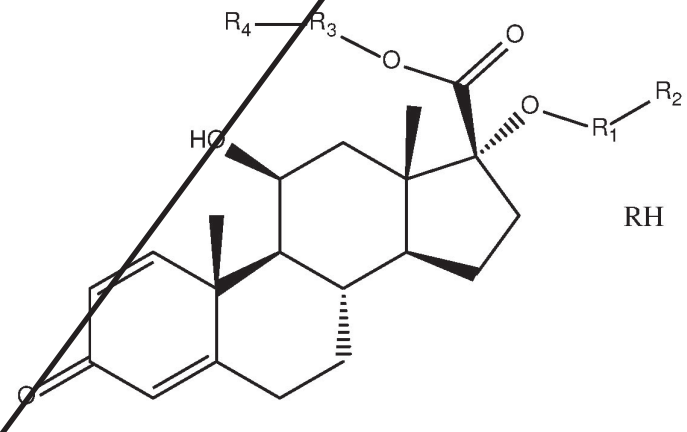


RH

Formula XV

and pharmaceutically acceptable hydrates, solvates, prodrugs, enantiomers, and stereoisomers thereof;

wherein,

$R^1$, $R^3$ independently represents

NULL,

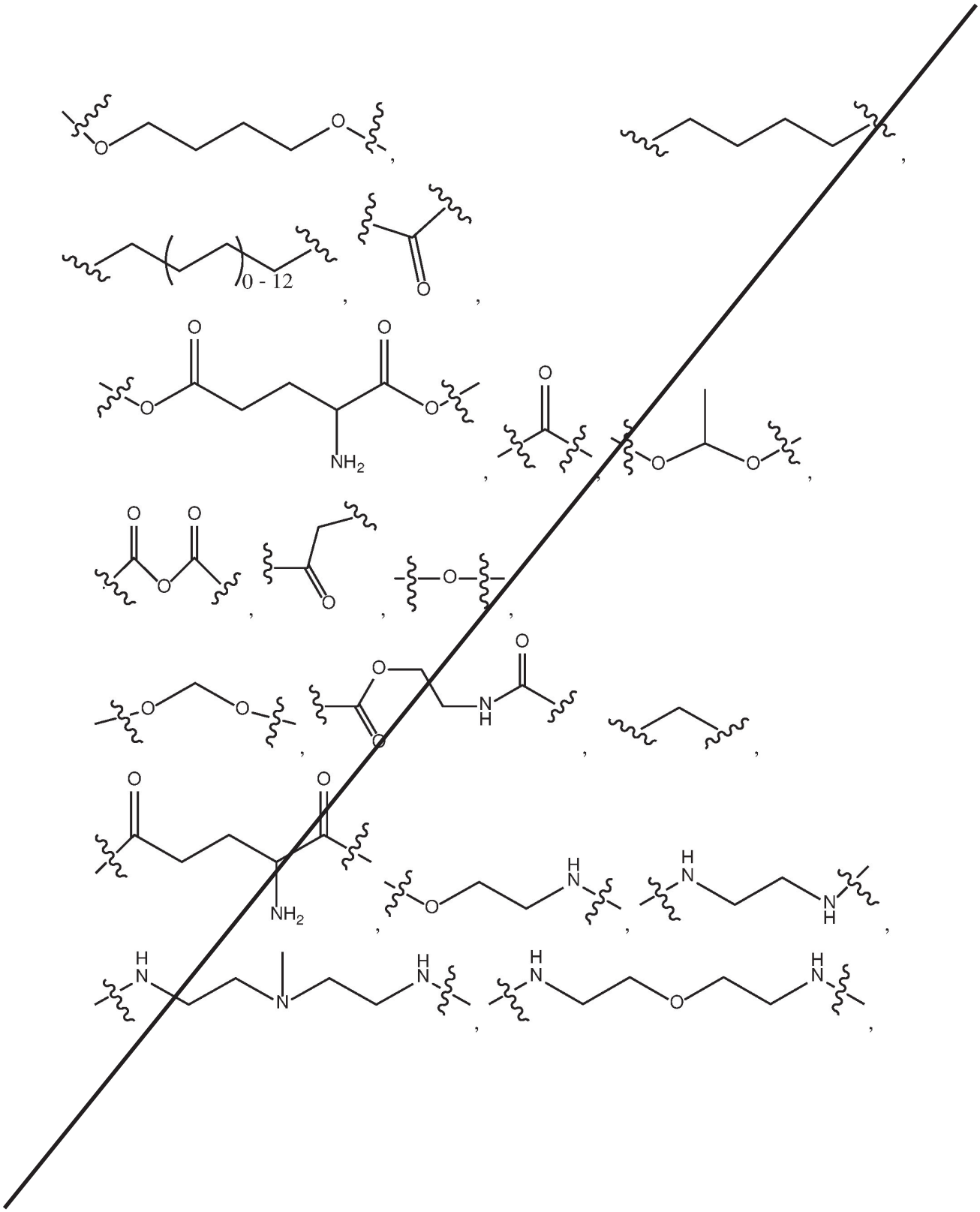
O
O
0 - 12
O
O
O
NH2
O
O
O
O
O
O
O
O
O
O
N
H
O
NH2
H
N
H
N
H
N
H
N
H
N
O

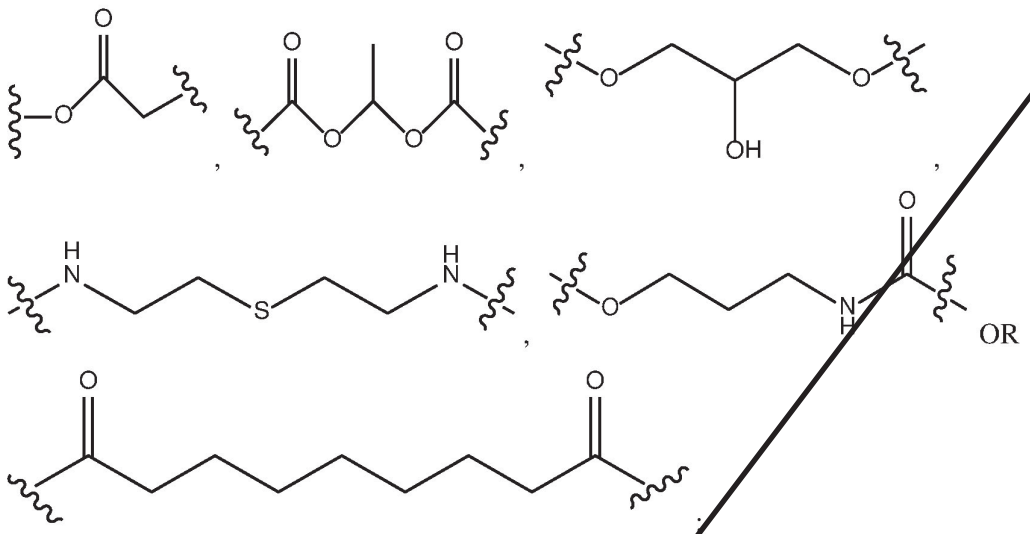

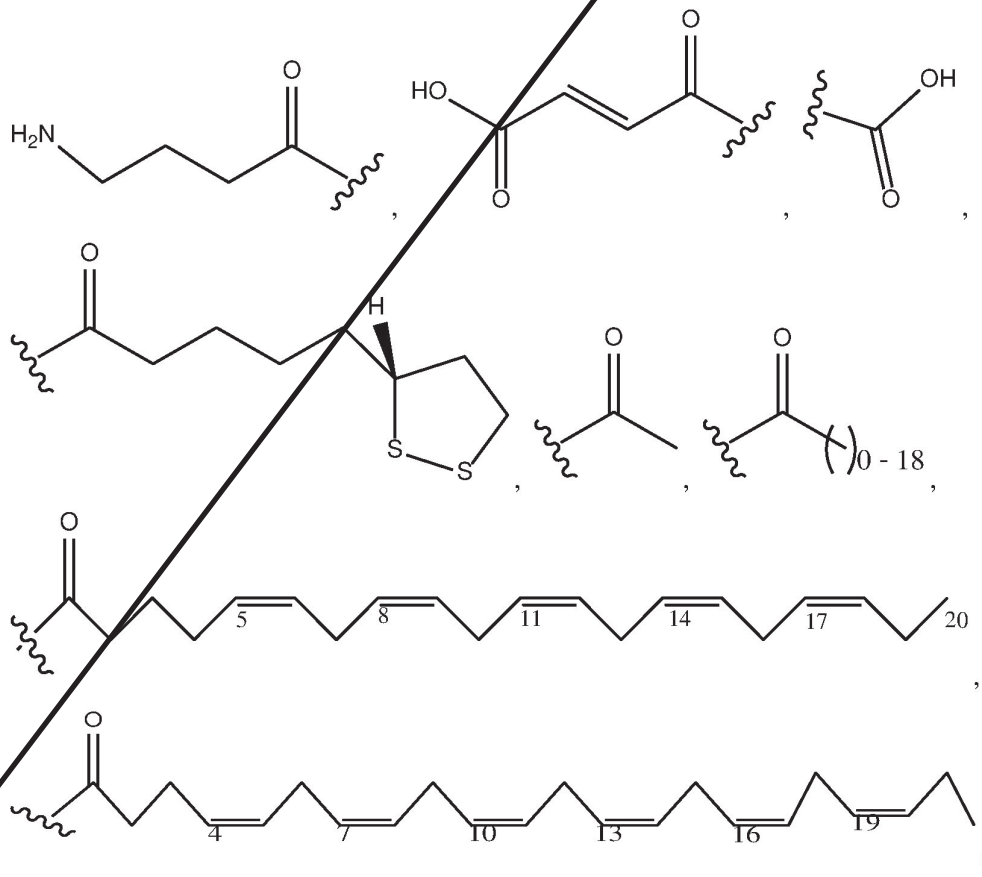

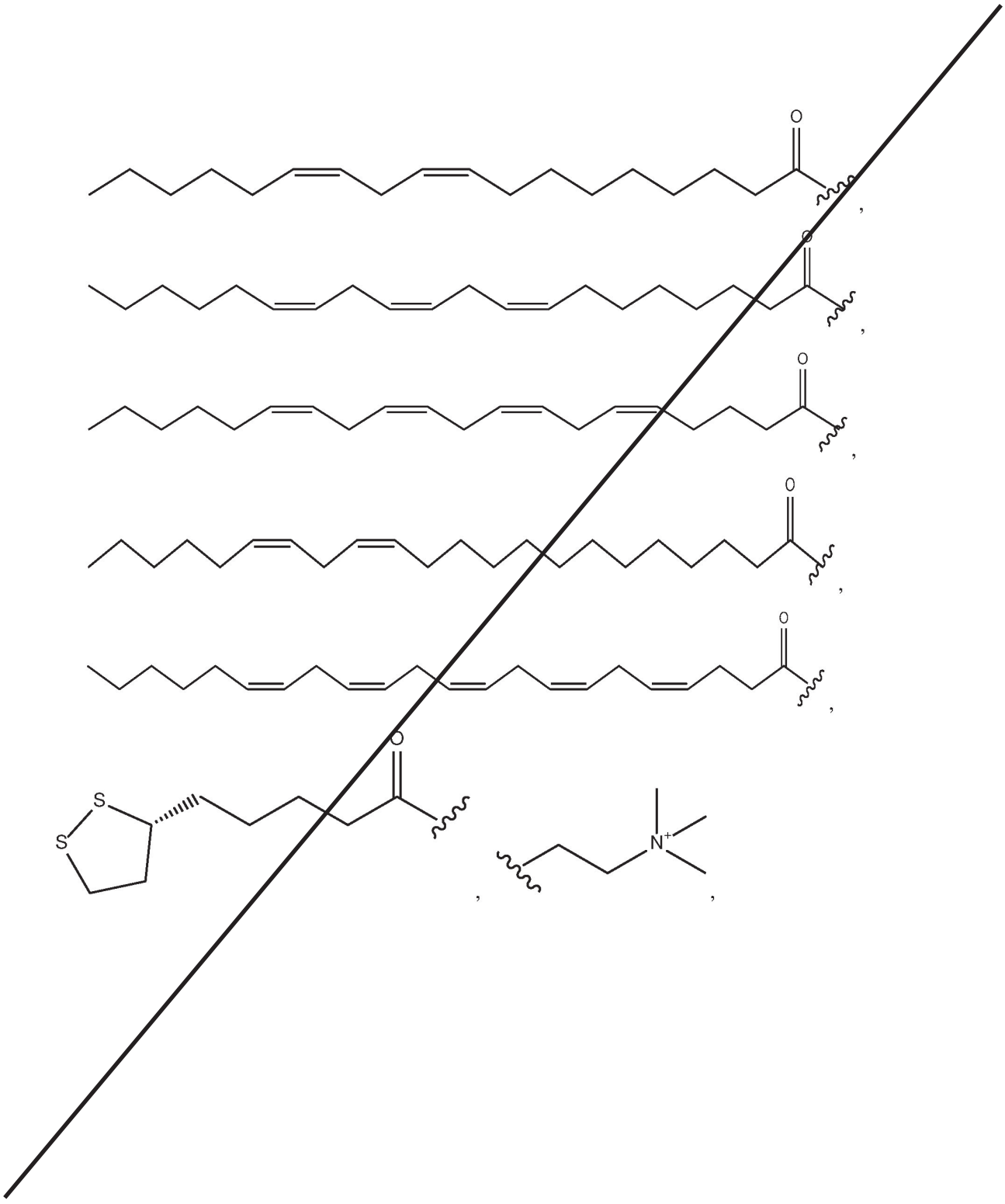
O
O
O
O
O
S
S
O
N+

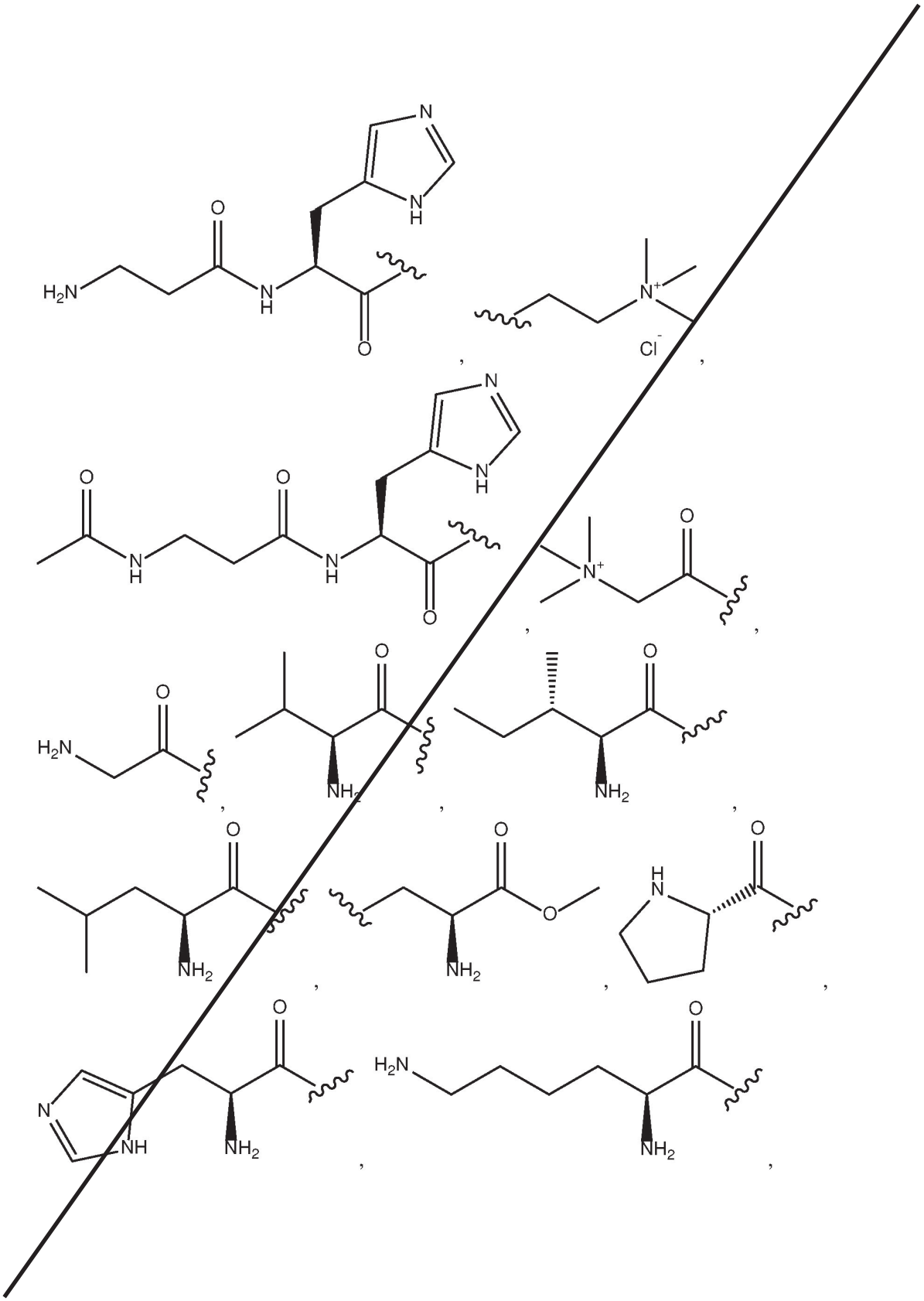

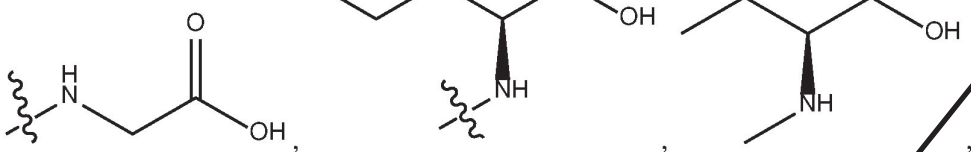
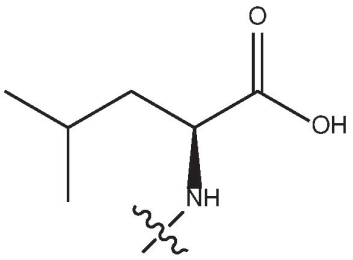
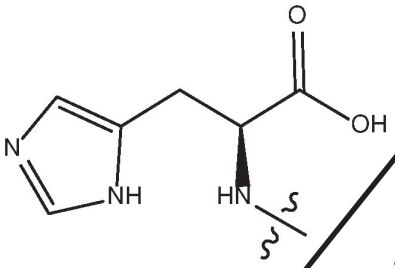
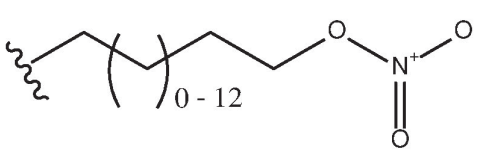

or
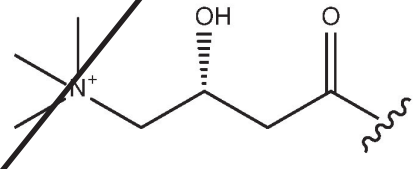

RH independently represents

NULL,

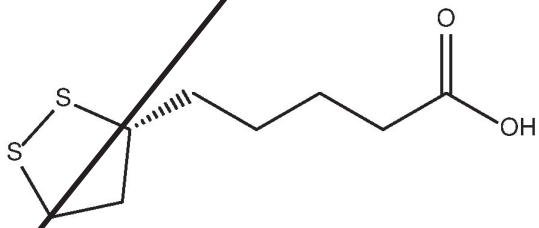
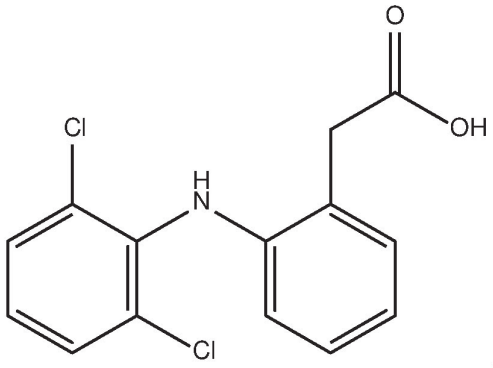

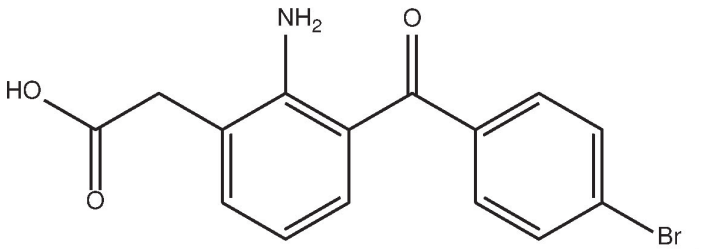

,
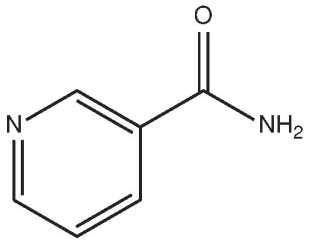

,
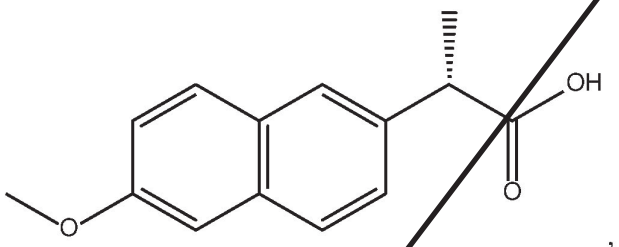

,
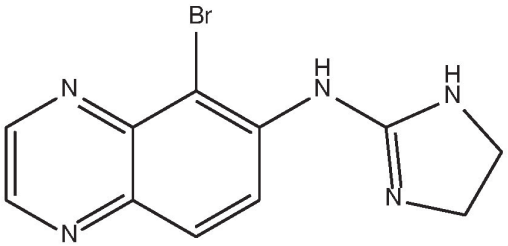

,

caprylic acid, 1-hydroxy-2-naphthoic acid, 2,2-dichloroacetic acid, 2-hydroxyethanesulfonic acid, 2-oxoglutaric acid, 4-acetamidobenzoic acid, 4-aminosalicylic acid, acetic acid, adipic acid, ascorbic acid, aspartic acid, benzenesulfonic acid, benzoic acid, camphoric acid, camphor-10-sulfonic acid, capric acid (decanoic acid), caproic acid (hexanoic acid), carbonic acid, cinnamic acid, citric acid, cyclamic acid, dodecylsulfuric acid, ethane-1,2-disulfonic acid, ethanesulfonic acid, formic acid, fumaric acid, galactaric acid, gentisic acid, glucoheptonic acid, gluconic acid , glucuronic acid, glutamic acid, glutaric acid, glycerophosphoric acid, glycolic acid, hippuric acid, hydrobromic acid, isobutyric acid, lactic acid, lactobionic acid, lauric acid, maleic acid, malic acid, malonic acid, mandelic acid, methanesulfonic acid, naphthalene-1,5-disulfonic acid, naphthalene-2-sulfonic acid, nicotinic acid, nitric acid, oleic acid, oxalic acid, palmitic acid, pamoic acid, phosphoric acid, proprionic acid, pyroglutamic acid, salicylic acid, sebacic acid, stearic acid, succinic acid, sulfuric acid, tartaric acid, thiocyanic acid, toluenesulfonic acid, undecylenic acid, omega 3 fatty acids, omega 6 fatty acids, n-acetyl cysteine (nac), furoate, methyl furoate, ethyl furoate, aminocaproic acid, caprilic acid, lauric

acid, alpha lipoic acid, R-lipoic acid, myristic acid, myristoleic acid, palmitoleic acid, phospholipids, phosphatidylcholine, oleic acid, elaidic acid, linoleic acid, linolenic acid, menthol, retinoic acid, vitamin A, retinol, linolelaidic acid, arachidonic acid, retinal, isotretinoin, curcumin, tretinoin, α-carotene β-carotene retinol, d2 ergosterol, ergocalciferol, 7-dehydrocholesterol, cholecalciferol, 25-hydroxycholecalciferol, calcitriol (1,25-dihydroxycholecalciferol), calcitroic acid, d4 dihydroergocalciferol, alfacalcidol, dihydrotachysterol, calcipotriol, tacalcitol, paricalcitol, tocopherol, naphthoquinone, phylloquinone (k1), menaquinones (k2), menadione (k3), menadiol (k4), thiamine, acefurtiamine, allithiamine, benfotiamine, fursultiamine, octotiamine, prosultiamine, sulbutiamine, riboflavin, niacin, nicotinamide, pantothenic acid, dexpanthenol, pantethine, pyridoxine, pyridoxal phosphate, pyridoxamine, pyritinol, biotin, folic acid, dihydrofolic acid, folinic acid, levomefolic acid, adenosylcobalamin, cyanocobalamin, hydroxocobalamin, methylcobalamin, choline, or dehydroascorbic acid, 1-docosanol.

16. A compound of formula XVI

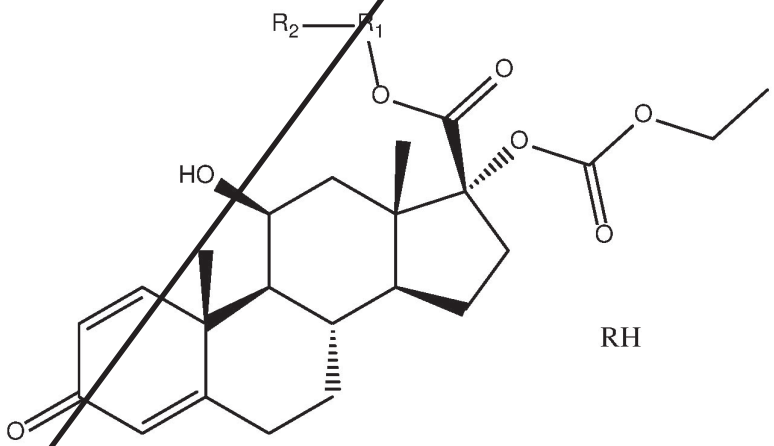


Formula XVI

and pharmaceutically acceptable hydrates, solvates, prodrugs, enantiomers, and stereoisomers thereof;

wherein,

$R^1$ independently represents

NULL,

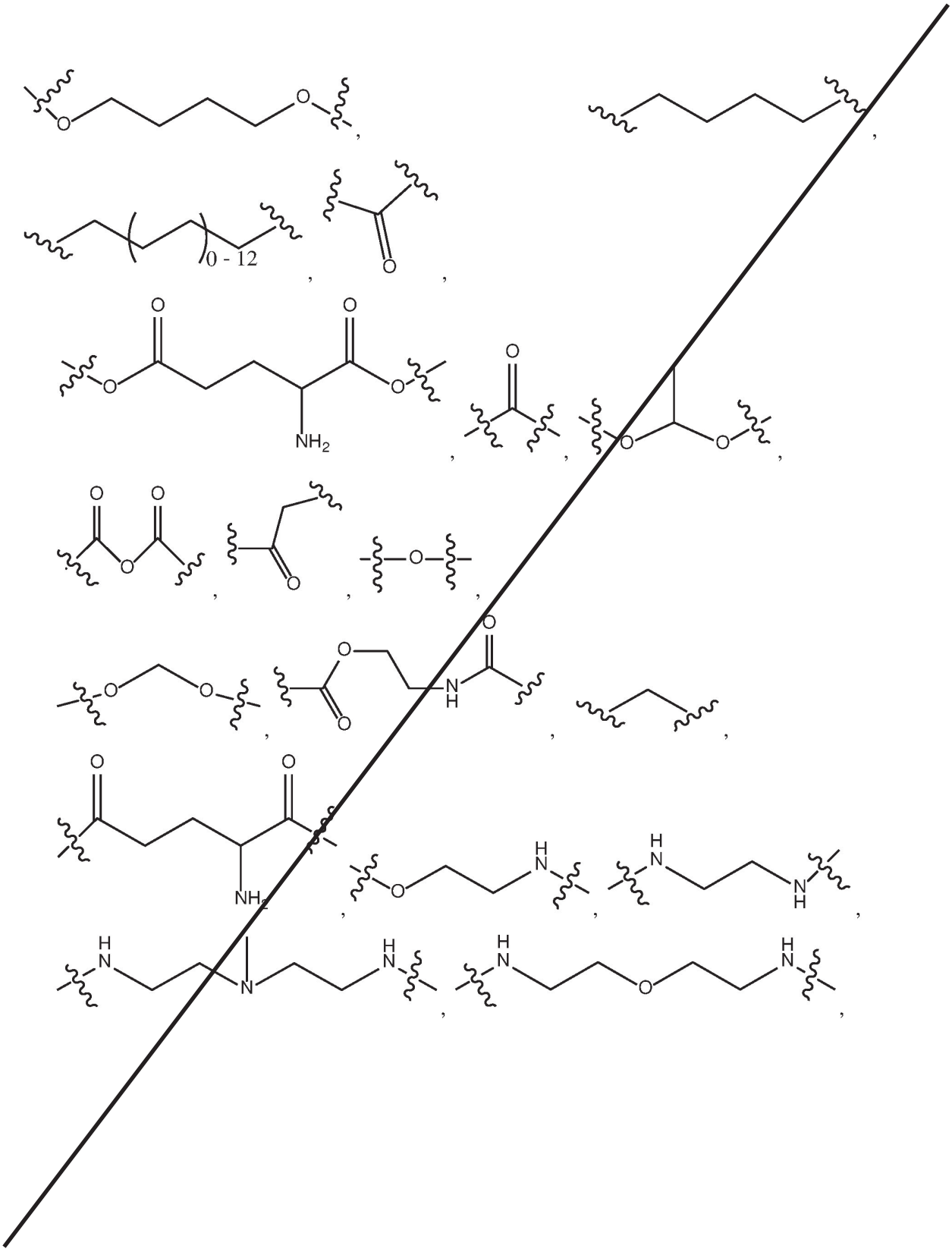
O
O
0 - 12
O
O
O
NH2
O
O
O
O
O
O
O
O
O
O
N
H
O
NH2
H
N
H
N
H
N
N
H
N
H
N
O

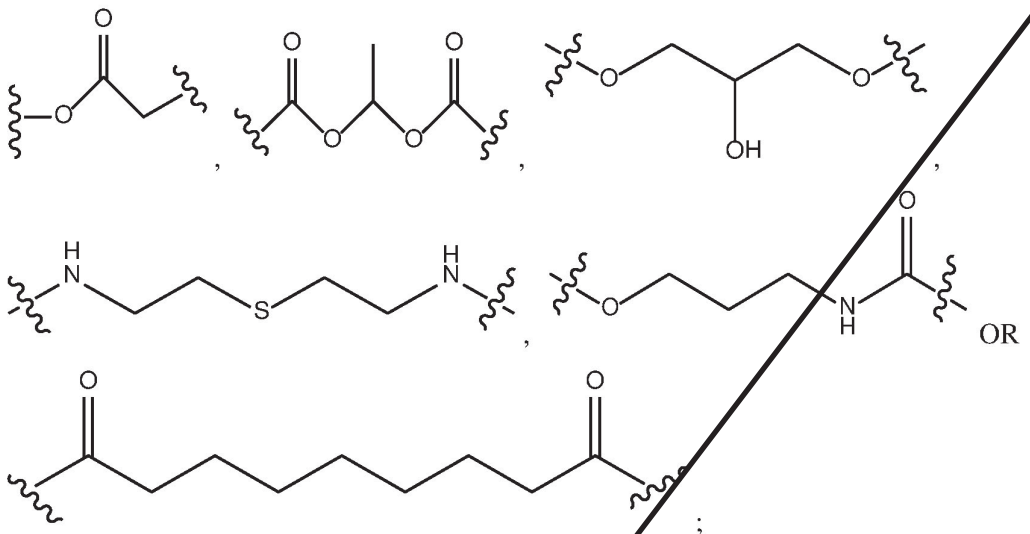





;

$R^2$ independently represents

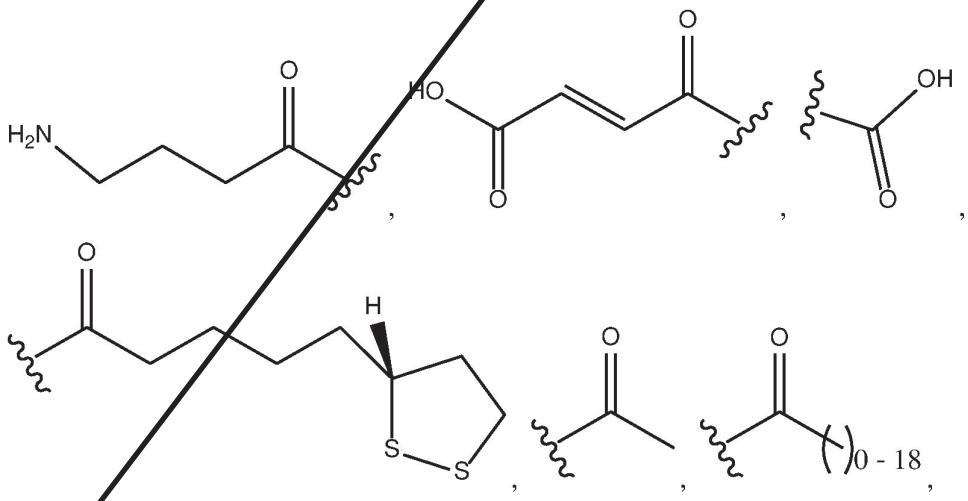

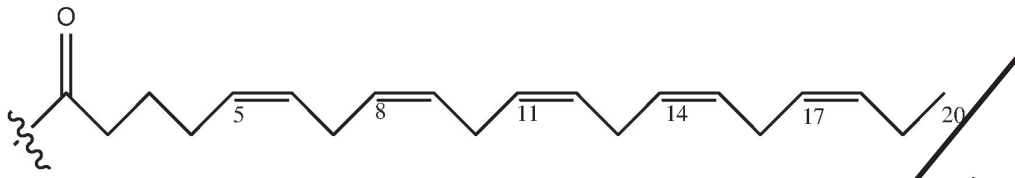
O
5
8
11
14
17
20
,
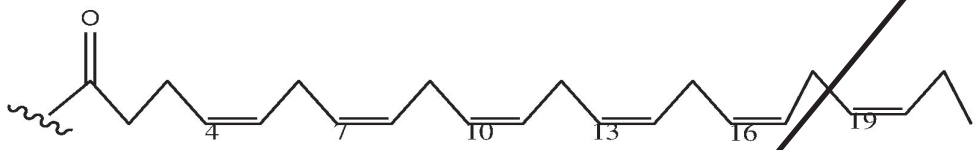
O
4
7
10
13
16
19
,
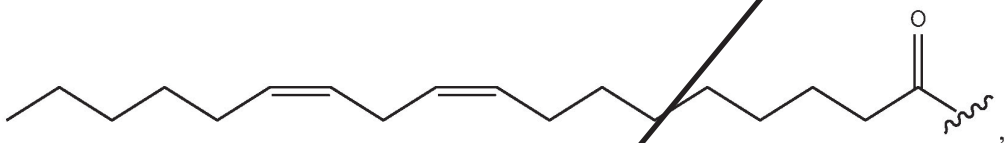
O
,
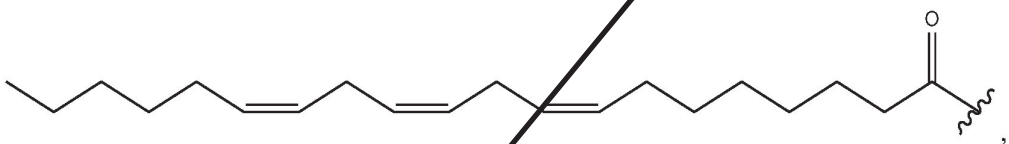
O
,
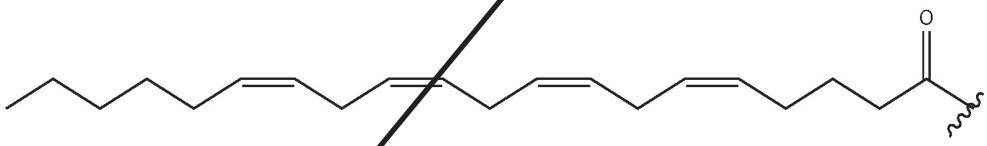
O
,
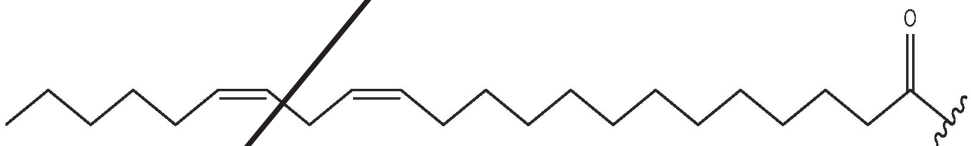
O
,
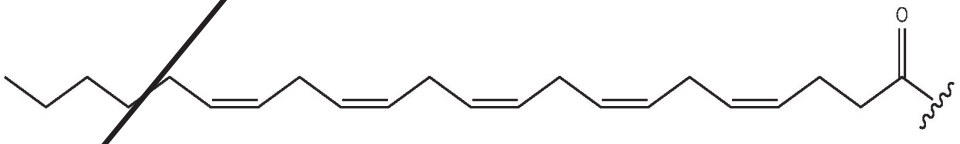
O
,
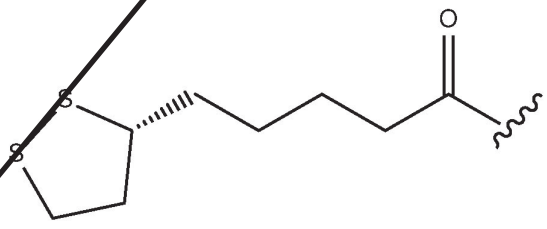
O
S
S
,
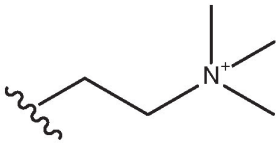
N+
,

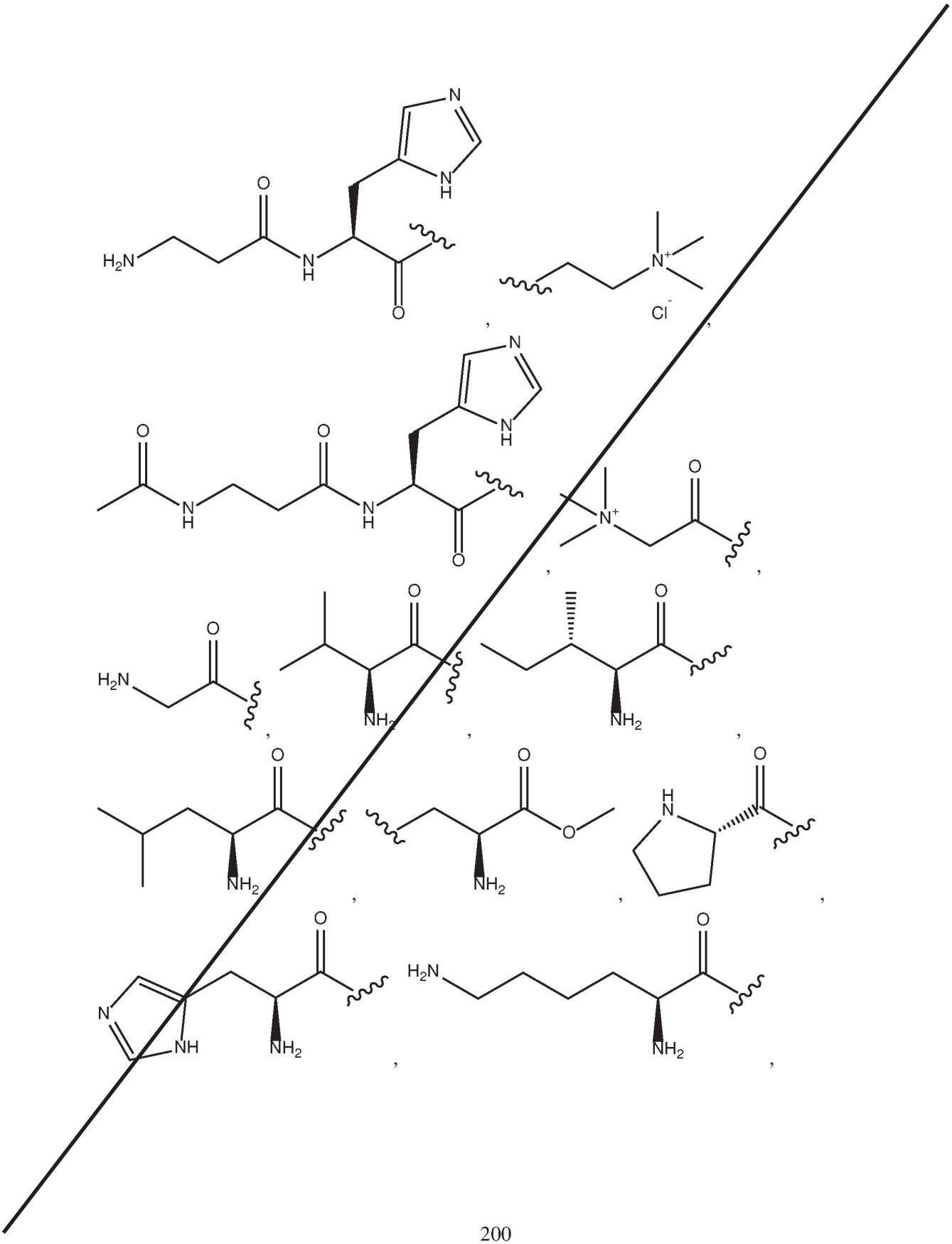

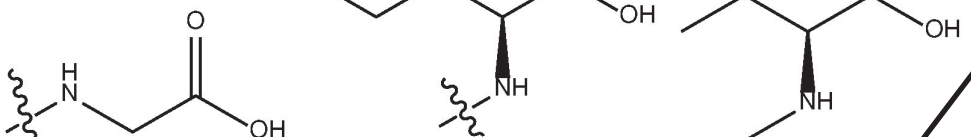


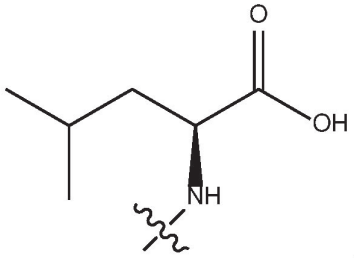
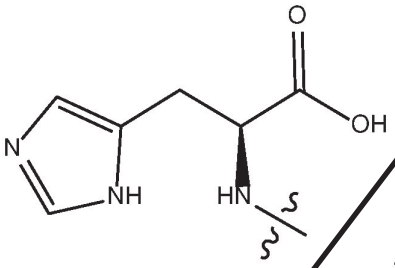
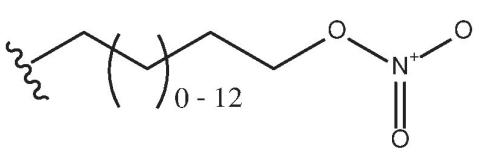
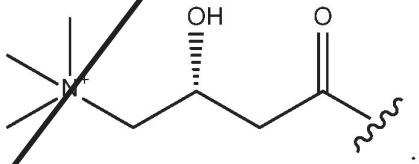

RH independently represents

NULL,

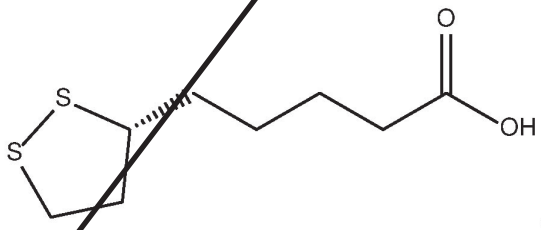
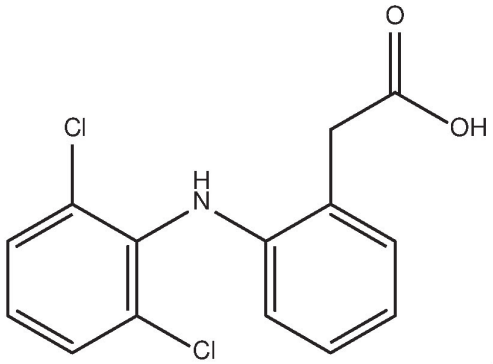

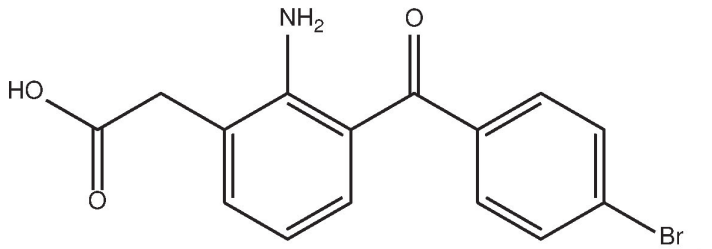

,
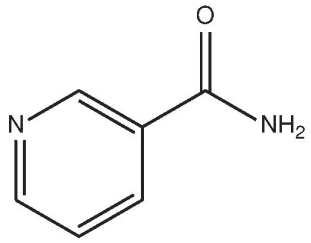

,
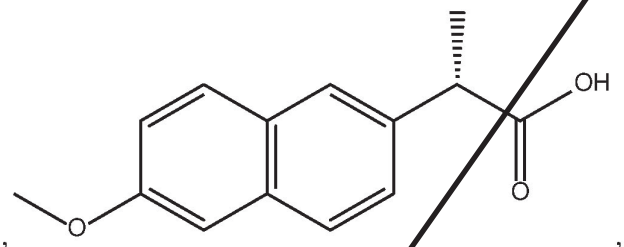

,
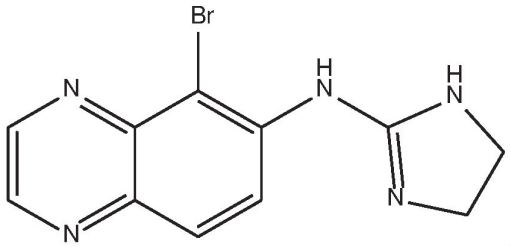

,

caprylic acid, 1-hydroxy-2-naphthoic acid, 2,2-dichloroacetic acid, 2-hydroxyethanesulfonic acid, 2-oxoglutaric acid, 4-acetamidobenzoic acid, 4-aminosalicylic acid, acetic acid, adipic acid, ascorbic acid, aspartic acid, benzenesulfonic acid, benzoic acid, camphoric acid, camphor-10-sulfonic acid, capric acid (decanoic acid), caproic acid (hexanoic acid), carbonic acid, cinnamic acid, citric acid, cyclamic acid, dodecylsulfuric acid, ethane-1,2-disulfonic acid, ethanesulfonic acid, formic acid, fumaric acid, galactaric acid, gentisic acid, glucoheptonic acid, gluconic acid , glucuronic acid, glutamic acid, glutaric acid, glycerophosphoric acid, glycolic acid, hippuric acid, hydrobromic acid, isobutyric acid, lactic acid, lactobionic acid, lauric acid, maleic acid, malic acid, malonic acid, mandelic acid, methanesulfonic acid, naphthalene-1,5-disulfonic acid, naphthalene-2-sulfonic acid, nicotinic acid, nitric acid, oleic acid, oxalic acid, palmitic acid, pamoic acid, phosphoric acid, proprionic acid, pyroglutamic acid, salicylic acid, sebacic acid, stearic acid, succinic acid, sulfuric acid, tartaric acid, thiocyanic acid, toluenesulfonic acid, undecylenic acid, omega 3 fatty acids, omega 6 fatty acids, n-acetyl cysteine (nac), furoate, methyl furoate, ethyl furoate, aminocaproic acid, caprilic acid, alpha

lipoic acid, R-lipoic acid, myristic acid, myristoleic acid, palmitoleic acid, phospholipids, phosphatidylcholine, oleic acid, elaidic acid, linoleic acid, linolenic acid, menthol, retinoic acid, vitamin A, retinol, linolelaidic acid, arachidonic acid, retinal, isotretinoin, curcumin, tretinoin, α-carotene β-carotene retinol, d2 ergosterol, ergocalciferol, 7-dehydrocholesterol, cholecalciferol, 25-hydroxycholecalciferol, calcitriol (1,25-dihydroxycholecalciferol), calcitroic acid, d4 dihydroergocalciferol, alfacalcidol, dihydrotachysterol, calcipotriol, tacalcitol, paricalcitol, tocopherol, naphthoquinone, phylloquinone (k1), menaquinones (k2), menadione (k3), menadiol (k4), thiamine, acefurtiamine, allithiamine, benfotiamine, fursultiamine, octotiamine, prosultiamine, sulbutiamine, riboflavin, niacin, nicotinamide, pantothenic acid, dexpanthenol, pantethine, pyridoxine, pyridoxal phosphate, pyridoxamine, pyritinol, biotin, folic acid, dihydrofolic acid, folinic acid, levomefolic acid, adenosylcobalamin, cyanocobalamin, hydroxocobalamin, methylcobalamin, choline, or dehydroascorbic acid, 1-docosanol.

17. A compound of formula XVII

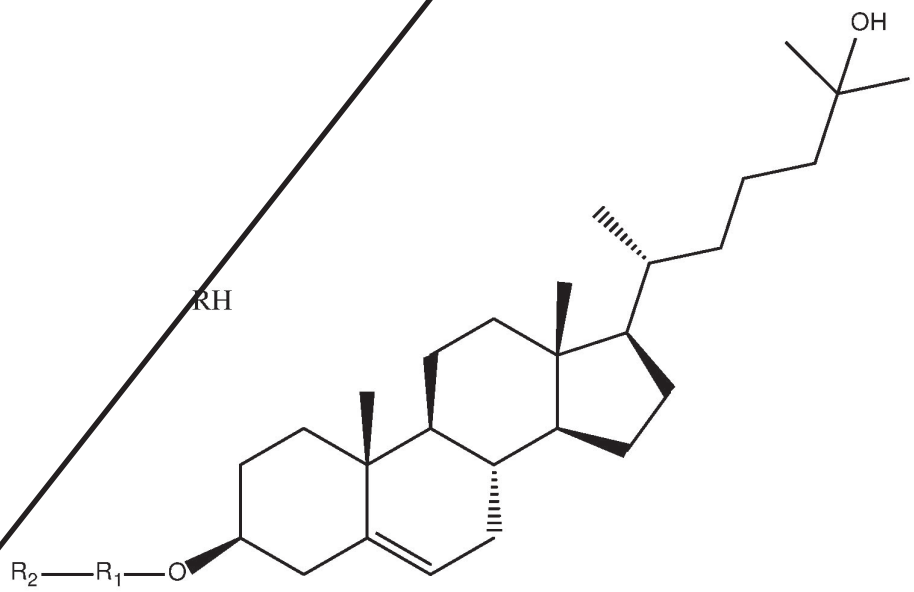


Formula XVII

and pharmaceutically acceptable hydrates, solvates, prodrugs, enantiomers, and stereoisomers thereof;

wherein,

$R^1$ independently represents

NULL,

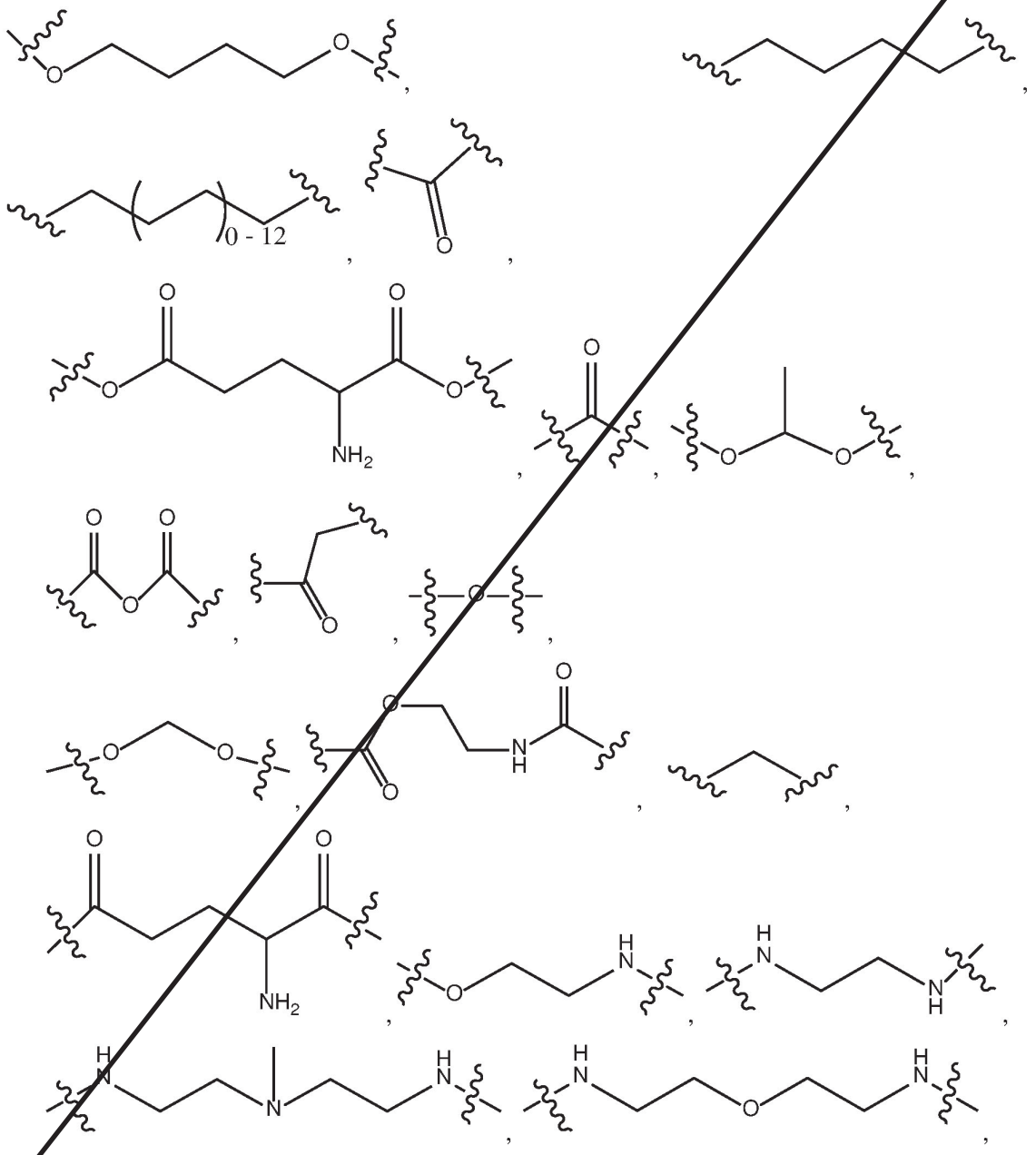

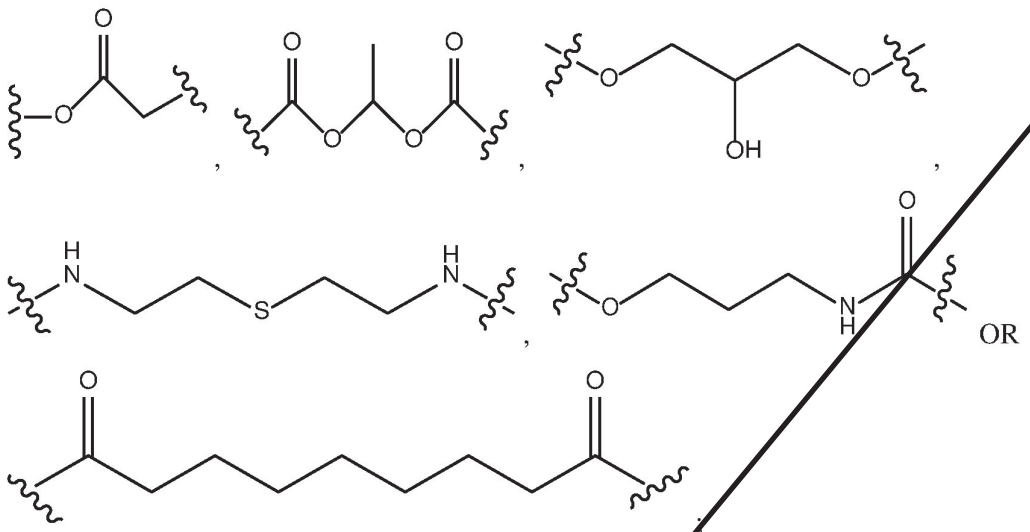







$R^2$ independently represents

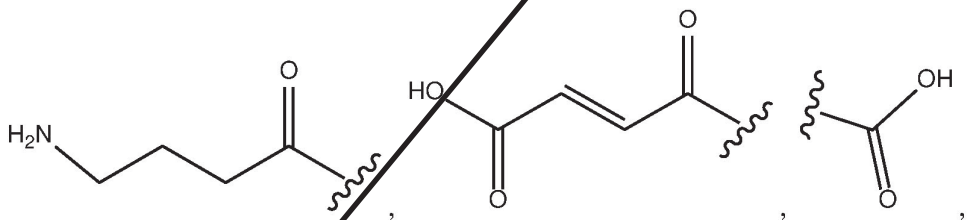





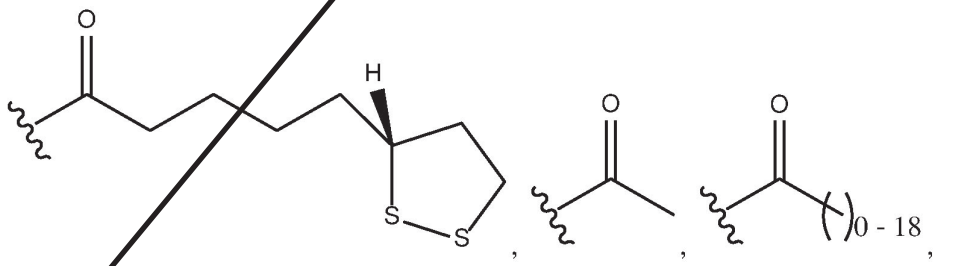

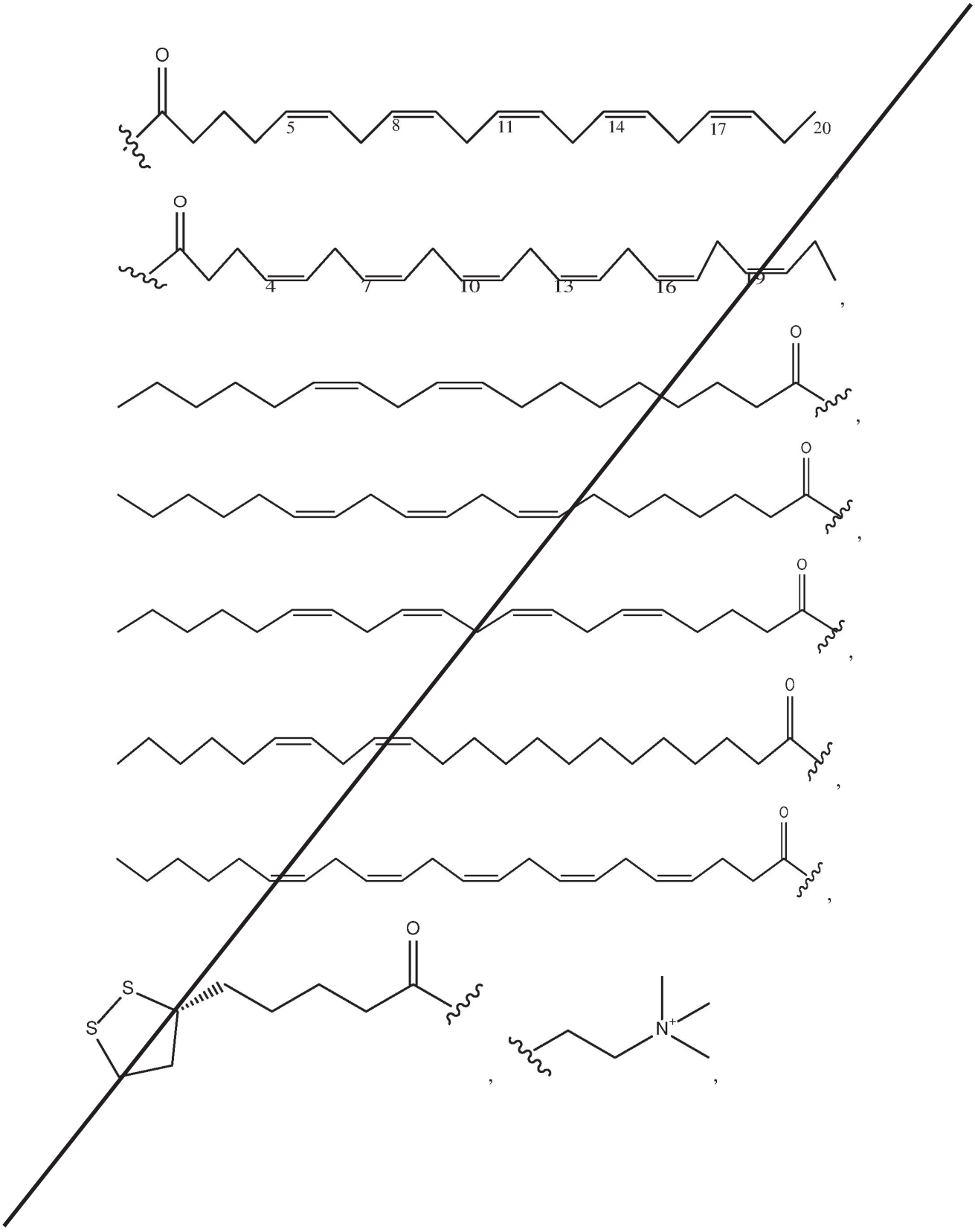
O
5
8
11
14
17
20
O
4
7
10
13
16
19
O
O
O
O
O
S
S
O
N+

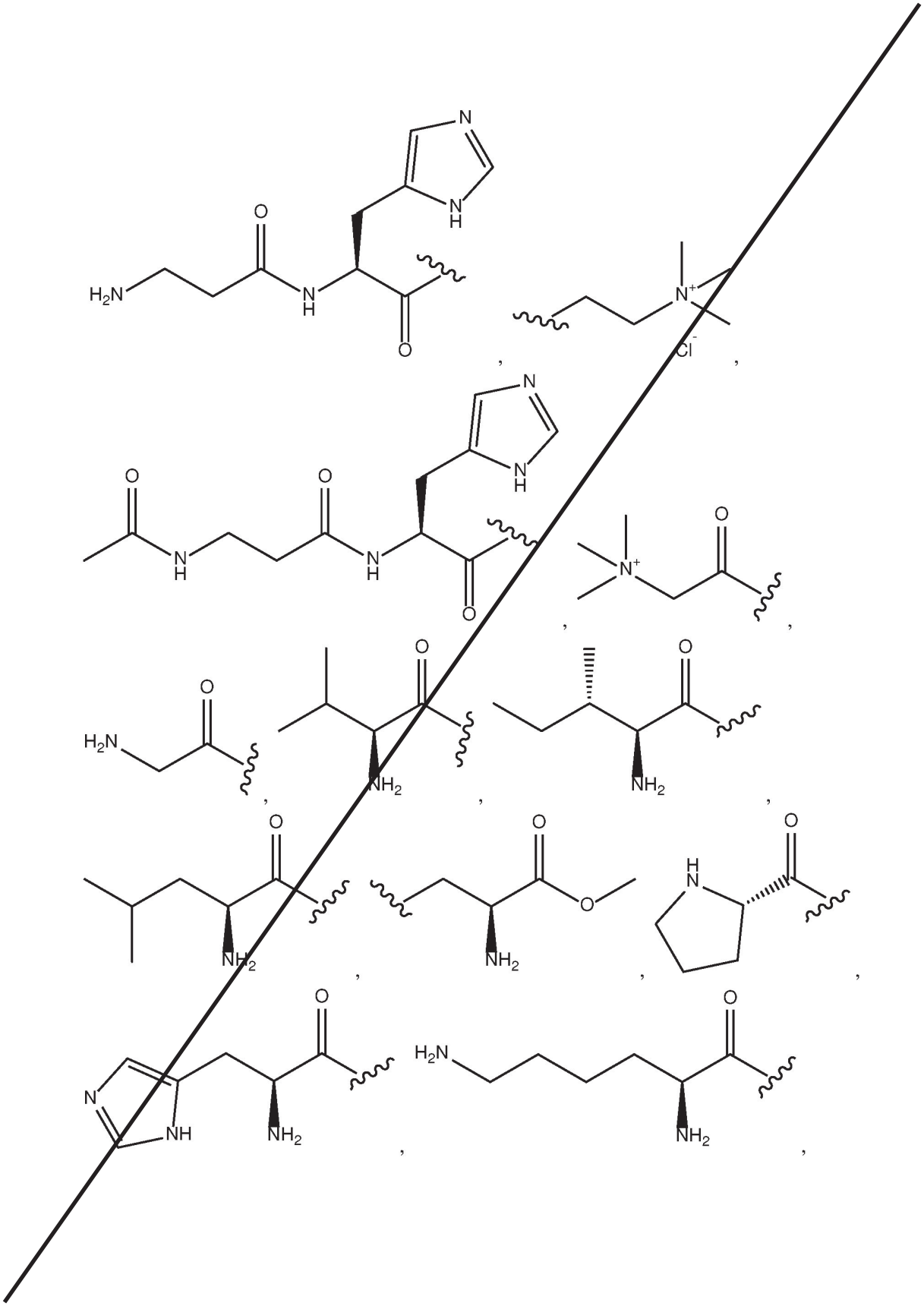

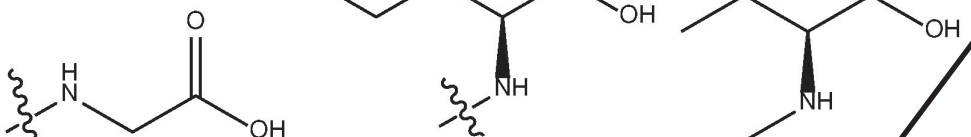


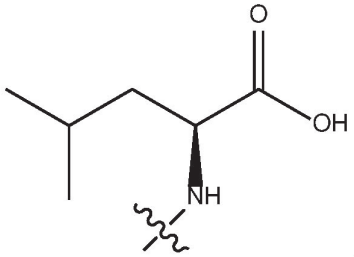
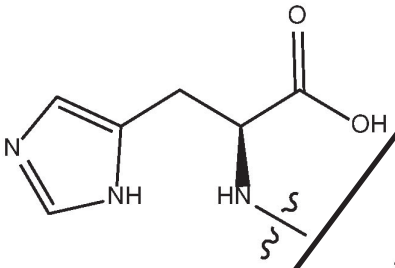
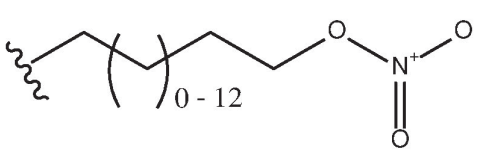

or
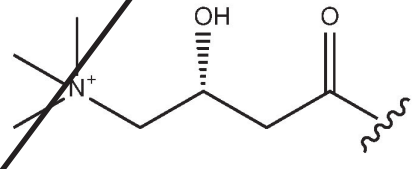

RH independently represents

NULL,

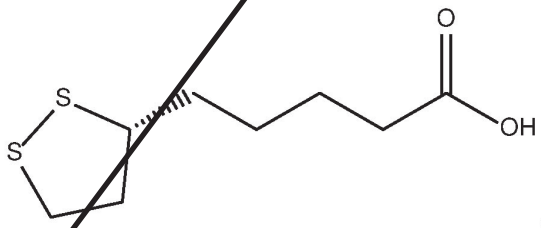
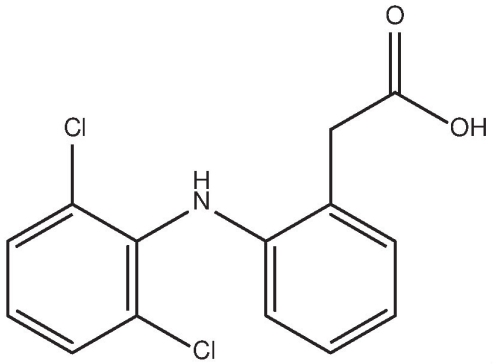

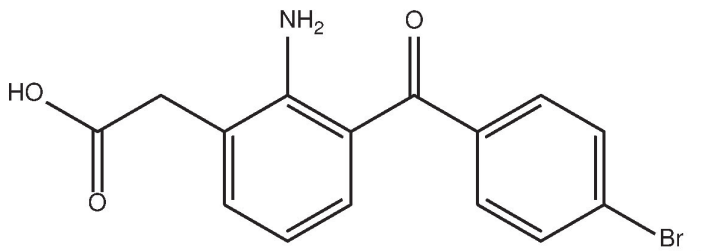

,
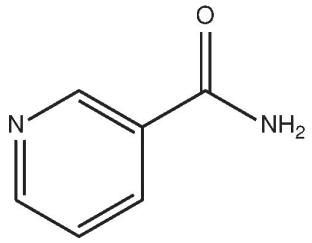

,
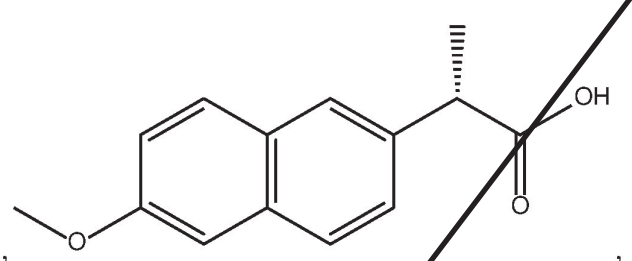

,
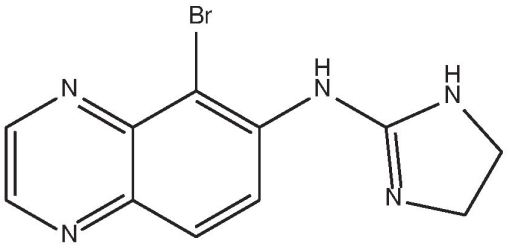

,

caprylic acid, 1-hydroxy-2-naphthoic acid, 2,2-dichloroacetic acid, 2-hydroxyethanesulfonic acid, 2-oxoglutaric acid, 4-acetamidobenzoic acid, 4-aminosalicylic acid, acetic acid, adipic acid, ascorbic acid, aspartic acid, benzenesulfonic acid, benzoic acid, camphoric acid, camphor-10-sulfonic acid, capric acid (decanoic acid), caproic acid (hexanoic acid), carbonic acid, cinnamic acid, citric acid, cyclamic acid, dodecylsulfuric acid, ethane-1,2-disulfonic acid, ethanesulfonic acid, formic acid, fumaric acid, galactaric acid, gentisic acid, glucoheptonic acid, gluconic acid , glucuronic acid, glutamic acid, glutaric acid, glycerophosphoric acid, glycolic acid, hippuric acid, hydrobromic acid, isobutyric acid, lactic acid, lactobionic acid, lauric acid, maleic acid, malic acid, malonic acid, mandelic acid, methanesulfonic acid, naphthalene-1,5-disulfonic acid, naphthalene-2-sulfonic acid, nicotinic acid, nitric acid, oleic acid, oxalic acid, palmitic acid, pamoic acid, phosphoric acid, proprionic acid, pyroglutamic acid, salicylic acid, sebacic acid, stearic acid, succinic acid, sulfuric acid, tartaric acid, thiocyanic acid, toluenesulfonic acid, undecylenic acid, omega 3 fatty acids, omega 6 fatty acids, n-acetyl cysteine (nac), furoate, methyl furoate, ethyl furoate, aminocaproic acid, caprilic acid, alpha

lipoic acid, R-lipoic acid, myristic acid, myristoleic acid, palmitoleic acid, phospholipids, phosphatidylcholine, oleic acid, elaidic acid, linoleic acid, linolenic acid, menthol, retinoic acid, vitamin A, retinol, linolelaidic acid, arachidonic acid, retinal, isotretinoin, curcumin, tretinoin, α-carotene β-carotene retinol, d2 ergosterol, ergocalciferol, 7-dehydrocholesterol, cholecalciferol, 25-hydroxycholecalciferol, calcitriol (1,25-dihydroxycholecalciferol), calcitroic acid, d4 dihydroergocalciferol, alfacalcidol, dihydrotachysterol, calcipotriol, tacalcitol, paricalcitol, tocopherol, naphthoquinone, phylloquinone (k1), menaquinones (k2), menadione (k3), menadiol (k4), thiamine, acefurtiamine, allithiamine, benfotiamine, fursultiamine, octotiamine, prosultiamine, sulbutiamine, riboflavin, niacin, nicotinamide, pantothenic acid, dexpanthenol, pantethine, pyridoxine, pyridoxal phosphate, pyridoxamine, pyritinol, biotin, folic acid, dihydrofolic acid, folinic acid, levomefolic acid, adenosylcobalamin, cyanocobalamin, hydroxocobalamin, methylcobalamin, choline, or dehydroascorbic acid, 1-docosanol.

18. A Pharmaceutical composition comprising a compound of claim 1, and a pharmaceutically acceptable carrier.
19. The pharmaceutical composition of claim 18, wherein said pharmaceutical composition is formulated for oral administration, parenteral administration, ocular, topical administration, injection, subdermal, transdermal administration, oral solution, nasal spray, oral spray rectal administration, buccal administration or transmucosal administration.
20. The pharmaceutical composition of claim 19, are formulated for the treatment of glaucoma, presbyopia, IOP, cataract, dry eye and oGVHD.
21. A Pharmaceutical composition comprising a compound of claim 2, and a pharmaceutically acceptable carrier.
22. The pharmaceutical composition of claim 21, wherein said pharmaceutical composition is formulated for oral administration, parenteral administration, ocular, topical administration, injection, subdermal, transdermal administration, oral solution, nasal spray, oral spray rectal administration, buccal administration or transmucosal administration.

23. The pharmaceutical composition of claim 22, are formulated for the treatment of glaucoma, presbyopia, IOP, cataract, dry eye and oGVHD.
24. A Pharmaceutical composition comprising a compound of claim 3, and a pharmaceutically acceptable carrier.
25. The pharmaceutical composition of claim 24, wherein said pharmaceutical composition is formulated for oral administration, parenteral administration, topical administration, injection, ocular, subdermal, transdermal administration, oral solution, nasal spray, oral spray rectal administration, buccal administration or transmucosal administration.
26. The pharmaceutical composition of claim 25, are formulated for the treatment of glaucoma, presbyopia, IOP, cataract, dry eye and oGVHD.
27. A Pharmaceutical composition comprising a compound of claim 4, and a pharmaceutically acceptable carrier.
28. The pharmaceutical composition of claim 27, wherein said pharmaceutical composition is formulated for oral administration, parenteral administration, ocular, topical administration, injection,subdermal, transdermal administration, oral solution, nasal spray, oral spray rectal administration, buccal administration or transmucosal administration.
29. The pharmaceutical composition of claim 28, are formulated for the treatment of glaucoma, presbyopia, IOP, cataract, dry eye and oGVHD.
30. A Pharmaceutical composition comprising a compound of claim 5, and a pharmaceutically acceptable carrier.
31. The pharmaceutical composition of claim 30, wherein said pharmaceutical composition is formulated for oral administration, parenteral administration, topical administration, ocular, injection, subdermal, transdermal administration, oral solution, nasal spray, oral spray rectal administration, buccal administration or transmucosal administration.
32. The pharmaceutical composition of claim 31, are formulated for the treatment of glaucoma, presbyopia, IOP, cataract, dry eye and oGVHD.
33. A Pharmaceutical composition comprising a compound of claim 6, and a pharmaceutically acceptable carrier.
34. The pharmaceutical composition of claim 33, wherein said pharmaceutical composition is formulated for oral administration, parenteral administration, topical administration,

ocular, injection, subdermal, transdermal administration, oral solution, nasal spray, oral spray rectal administration, buccal administration or transmucosal administration.

35. The pharmaceutical composition of claim 34, are formulated for the treatment of glaucoma, presbyopia, IOP, cataract, dry eye and oGVHD.
36. A Pharmaceutical composition comprising a compound of claim 7, and a pharmaceutically acceptable carrier.
37. The pharmaceutical composition of claim 36, wherein said pharmaceutical composition is formulated for oral administration, parenteral administration, ocular, topical administration, injection, subdermal, transdermal administration, oral solution, nasal spray, oral spray rectal administration, buccal administration or transmucosal administration.
38. The pharmaceutical composition of claim 37, are formulated for the treatment of glaucoma, presbyopia, IOP, cataract, dry eye and oGVHD.
39. A Pharmaceutical composition comprising a compound of claim 8, and a pharmaceutically acceptable carrier.
40. The pharmaceutical composition of claim 39, wherein said pharmaceutical composition is formulated for oral administration, parenteral administration, ocular, topical administration, injection, subdermal, transdermal administration, oral solution, nasal spray, oral spray rectal administration, buccal administration or transmucosal administration.
41. The pharmaceutical composition of claim 40, are formulated for the treatment of glaucoma, presbyopia, IOP, cataract, dry eye and oGVHD.
42. A Pharmaceutical composition comprising a compound of claim 9, and a pharmaceutically acceptable carrier.
43. The pharmaceutical composition of claim 42, wherein said pharmaceutical composition is formulated for oral administration, parenteral administration, ocular, topical administration, injection, subdermal, transdermal administration, oral solution, nasal spray, oral spray rectal administration, buccal administration or transmucosal administration.

44. The pharmaceutical composition of claim 43, are formulated for the treatment of glaucoma, presbyopia, IOP, cataract, dry eye and oGVHD.
45. A Pharmaceutical composition comprising a compound of claim 10, and a pharmaceutically acceptable carrier.
46. The pharmaceutical composition of claim 45, wherein said pharmaceutical composition is formulated for oral administration, parenteral administration, topical administration, injection, subdermal, ocular, transdermal administration, oral solution, nasal spray, oral spray rectal administration, buccal administration or transmucosal administration.
47. The pharmaceutical composition of claim 46, are formulated for the treatment of glaucoma, presbyopia, IOP, cataract, dry eye and oGVHD.
48. A Pharmaceutical composition comprising a compound of claim 11, and a pharmaceutically acceptable carrier.
49. The pharmaceutical composition of claim 48, wherein said pharmaceutical composition is formulated for oral administration, parenteral administration, ocular, topical administration, injection, subdermal, transdermal administration, oral solution, nasal spray, oral spray rectal administration, buccal administration or transmucosal administration.
50. The pharmaceutical composition of claim 49, are formulated for the treatment of glaucoma, presbyopia, IOP, cataract, dry eye and oGVHD.
51. A Pharmaceutical composition comprising a compound of claim 12, and a pharmaceutically acceptable carrier.
52. The pharmaceutical composition of claim 51, wherein said pharmaceutical composition is formulated for oral administration, parenteral administration, ocular, topical administration, injection, subdermal, transdermal administration, oral solution, nasal spray, oral spray rectal administration, buccal administration or transmucosal administration.
53. The pharmaceutical composition of claim 52, are formulated for the treatment of glaucoma, presbyopia, IOP, cataract, dry eye and oGVHD.
54. A Pharmaceutical composition comprising a compound of claim 13, and a pharmaceutically acceptable carrier.

55. The pharmaceutical composition of claim 54, wherein said pharmaceutical composition is formulated for oral administration, parenteral administration, ocular, topical administration, injection, subdermal, transdermal administration, oral solution, nasal spray, oral spray rectal administration, buccal administration or transmucosal administration.
56. The pharmaceutical composition of claim 55, are formulated for the treatment of glaucoma, presbyopia, IOP, cataract, dry eye and oGVHD.
57. A Pharmaceutical composition comprising a compound of claim 14, and a pharmaceutically acceptable carrier.
58. The pharmaceutical composition of claim 57, wherein said pharmaceutical composition is formulated for oral administration, parenteral administration, ocular, topical administration, injection, subdermal, transdermal administration, oral solution, nasal spray, oral spray rectal administration, buccal administration or transmucosal administration.
59. The pharmaceutical composition of claim 58, are formulated for the treatment of glaucoma, presbyopia, IOP, cataract, dry eye and oGVHD.
60. A Pharmaceutical composition comprising a compound of claim 15, and a pharmaceutically acceptable carrier.
61. The pharmaceutical composition of claim 60, wherein said pharmaceutical composition is formulated for oral administration, parenteral administration, ocular, topical administration, injection, subdermal, transdermal administration, oral solution, nasal spray, oral spray rectal administration, buccal administration or transmucosal administration.
62. The pharmaceutical composition of claim 61, are formulated for the treatment of glaucoma, presbyopia, IOP, cataract, dry eye and oGVHD.
63. A Pharmaceutical composition comprising a compound of claim 16, and a pharmaceutically acceptable carrier.
64. The pharmaceutical composition of claim 63, wherein said pharmaceutical composition is formulated for oral administration, parenteral administration, ocular, topical administration, injection, subdermal, transdermal administration, oral solution, nasal

spray, oral spray rectal administration, buccal administration or transmucosal administration.

65. The pharmaceutical composition of claim 64, are formulated for the treatment of glaucoma, presbyopia, IOP, cataract, dry eye and oGVHD.

66. A Pharmaceutical composition comprising a compound of claim 17, and a pharmaceutically acceptable carrier.

67. The pharmaceutical composition of claim 66, wherein said pharmaceutical composition is formulated for oral administration, parenteral administration, ocular, topical administration, injection, subdermal, transdermal administration, oral solution, nasal spray, oral spray rectal administration, buccal administration or transmucosal administration.

68. The pharmaceutical composition of claim 67, are formulated for the treatment of glaucoma, presbyopia, IOP, cataract, dry eye and oGVHD.

69. A compound of the structure:

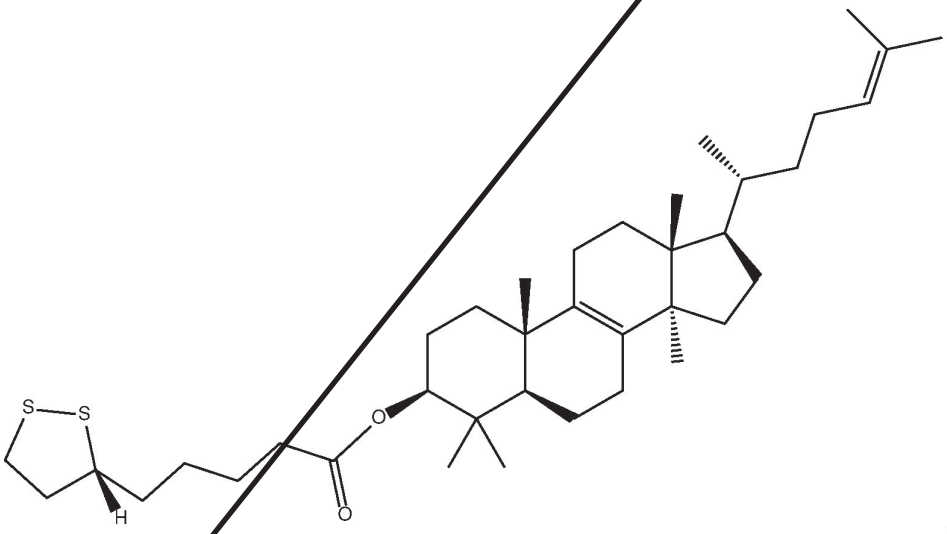


,

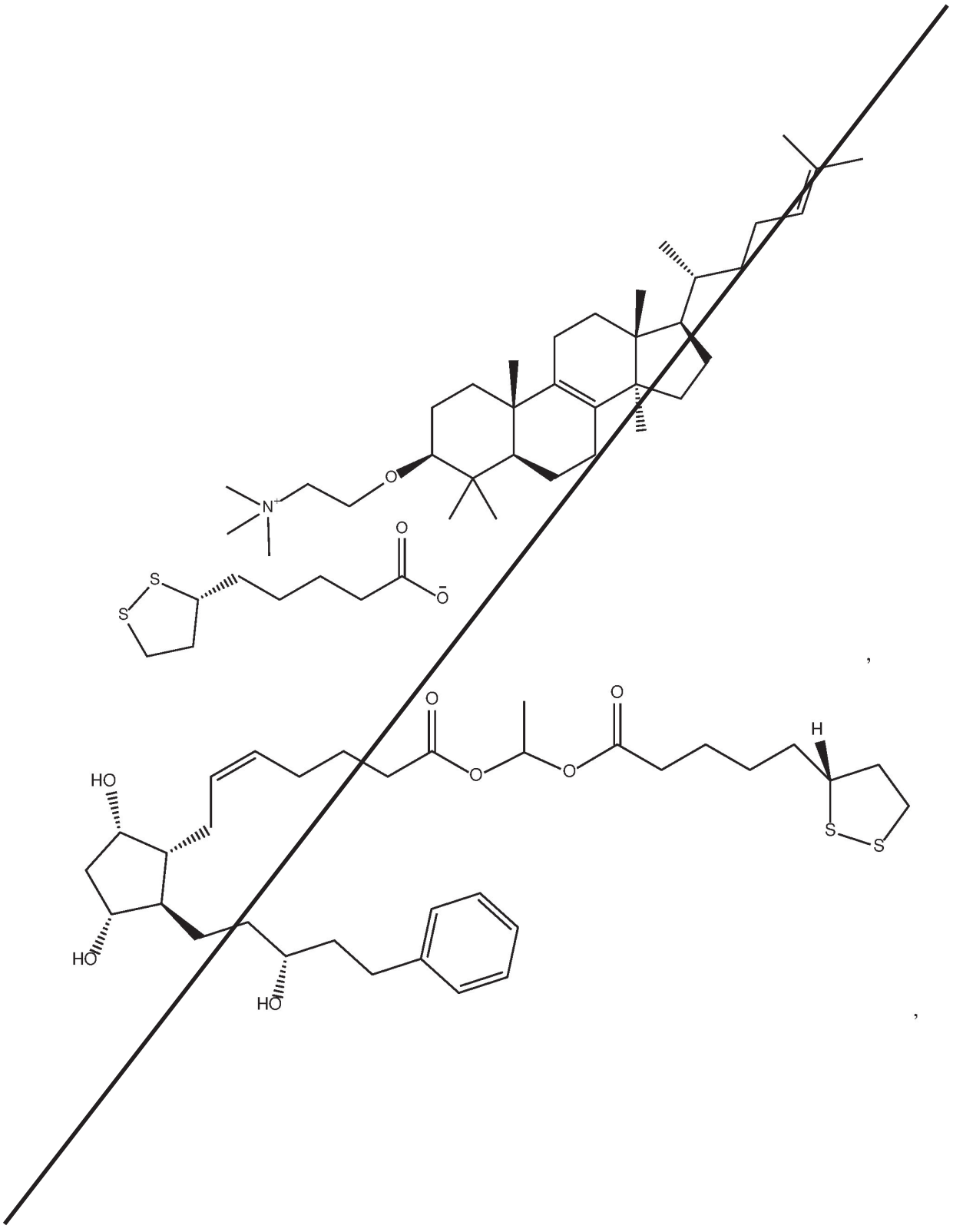

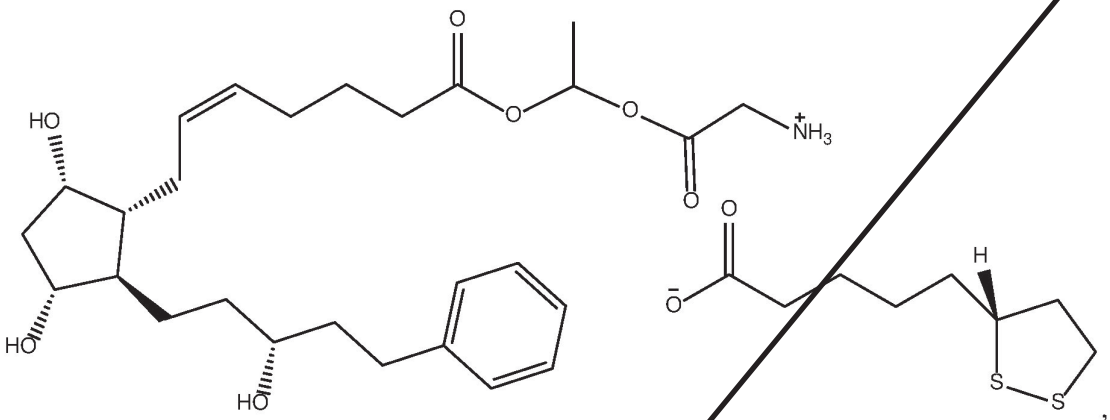
HO
HO
HO
O
O
O
O
NH3
O
O
H
S
S

,

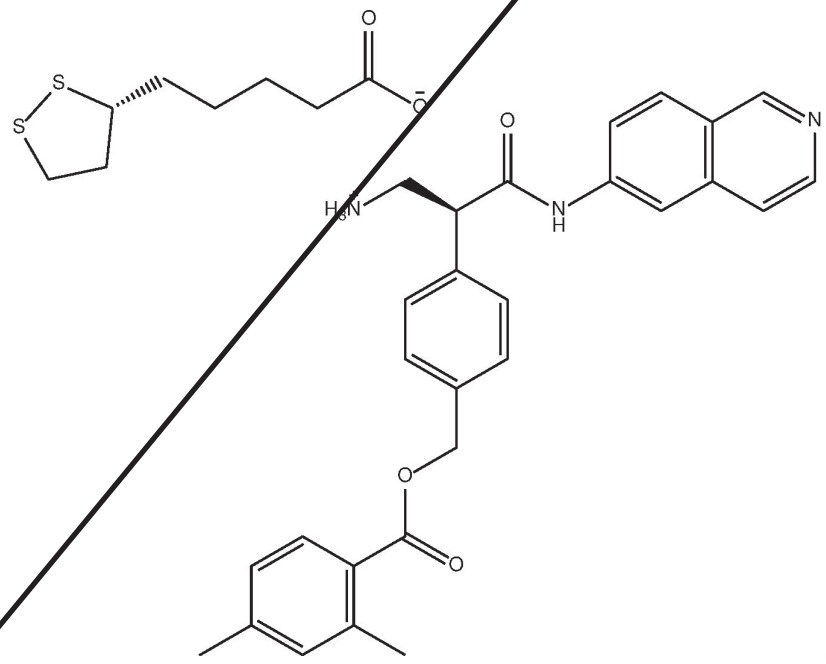
S
S
O
O
H3N
O
N
H
N
O
O

,

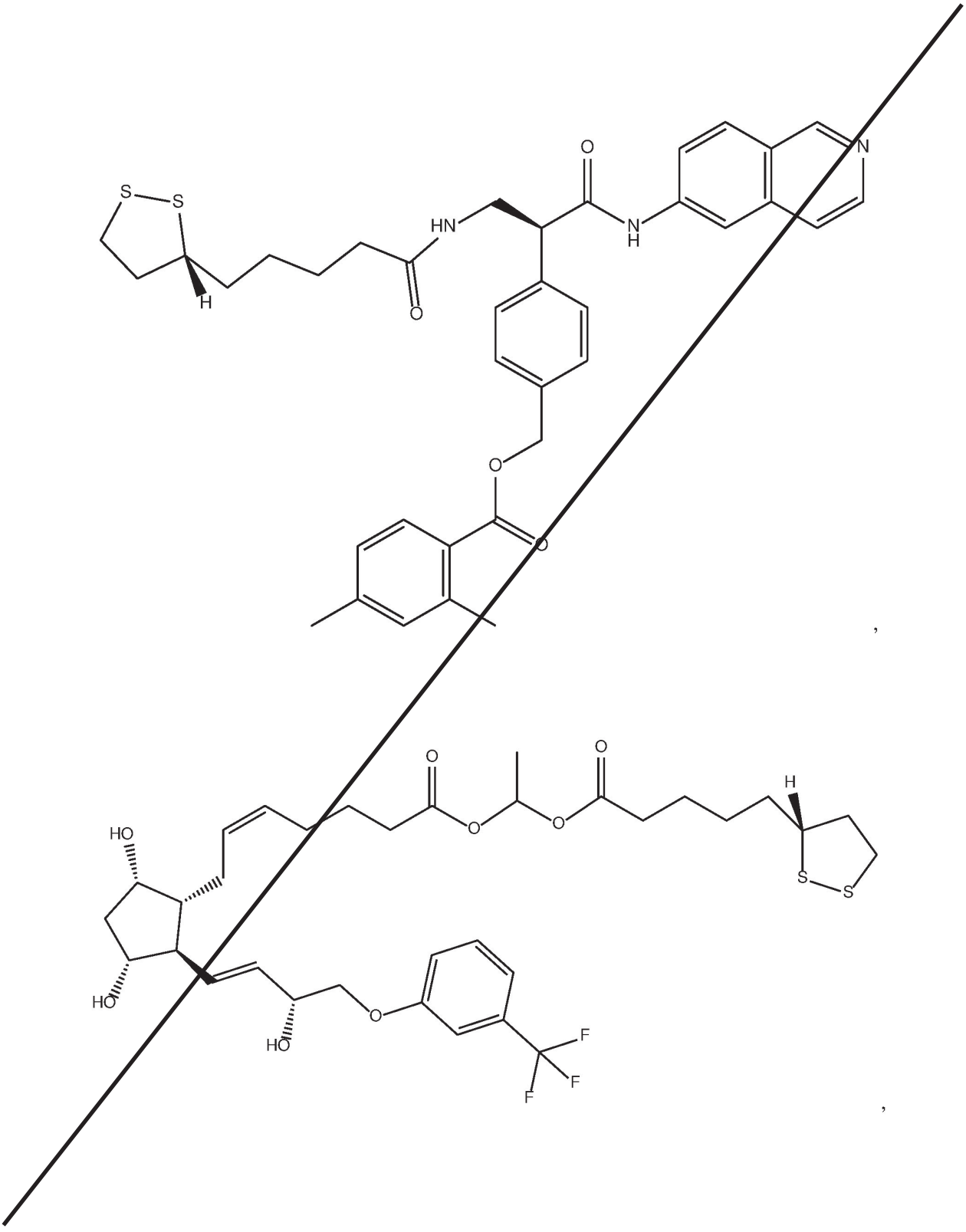

,



,

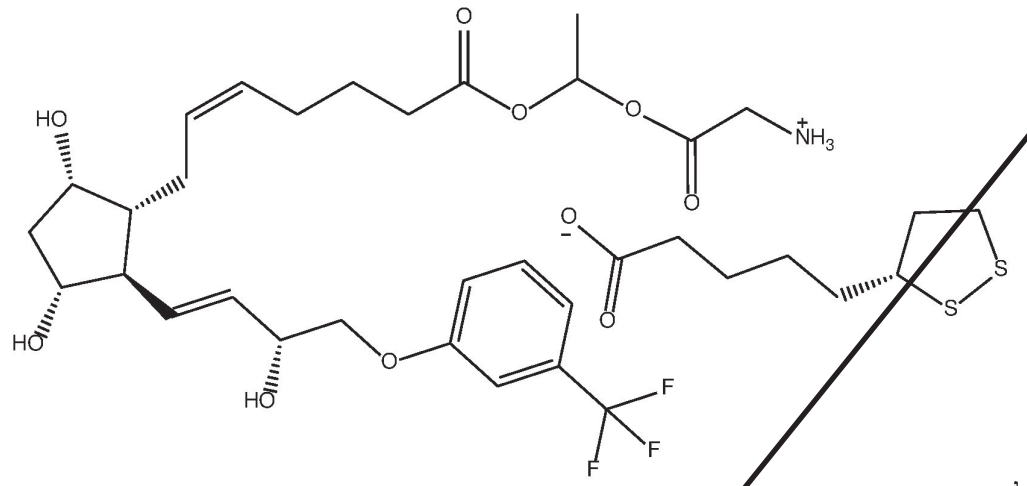

,

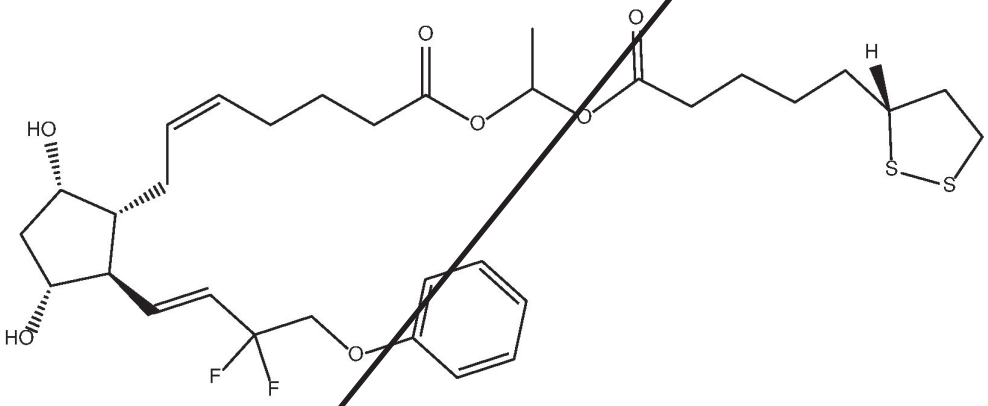

,

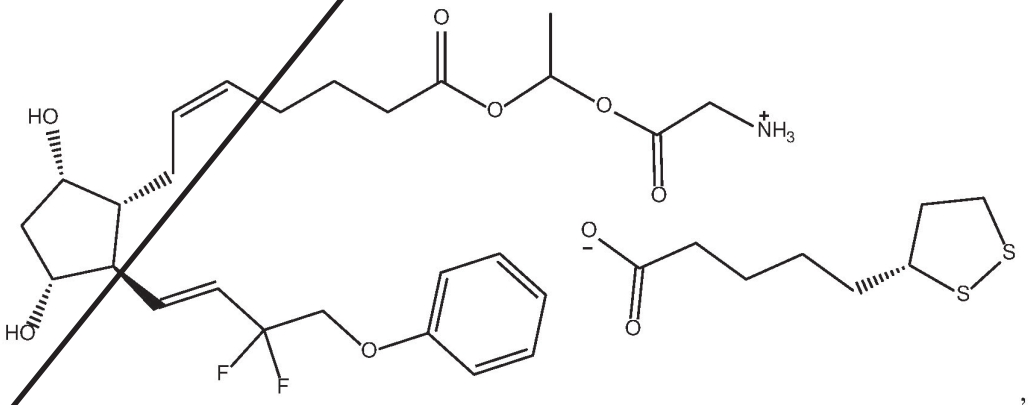

,

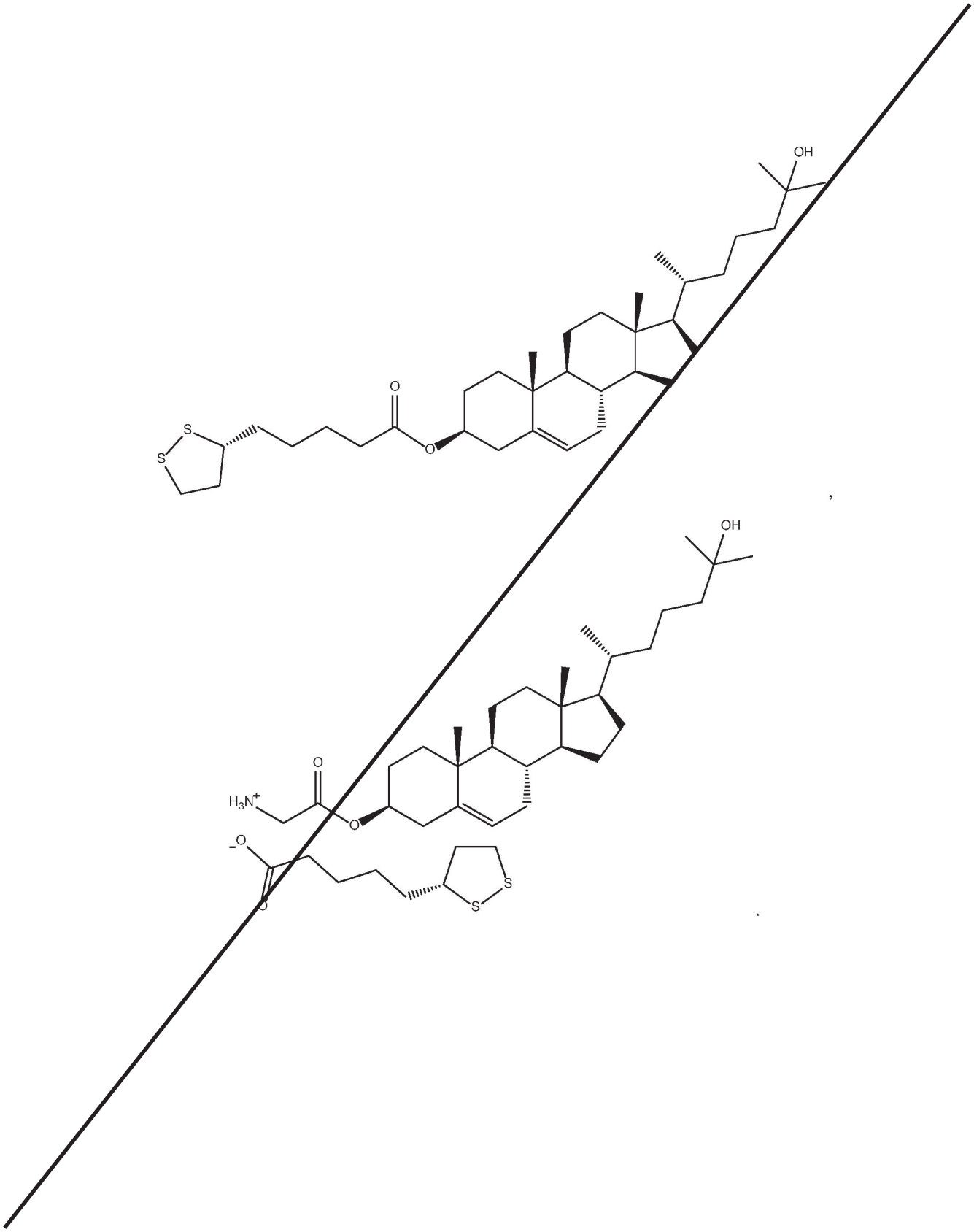
OH
O
S
S
O
,
OH
O
$H_3N^+$
O
$^-O$
O
S
S
.

**We Claims:**

The invention Claimed is:

1. A compound of formula I

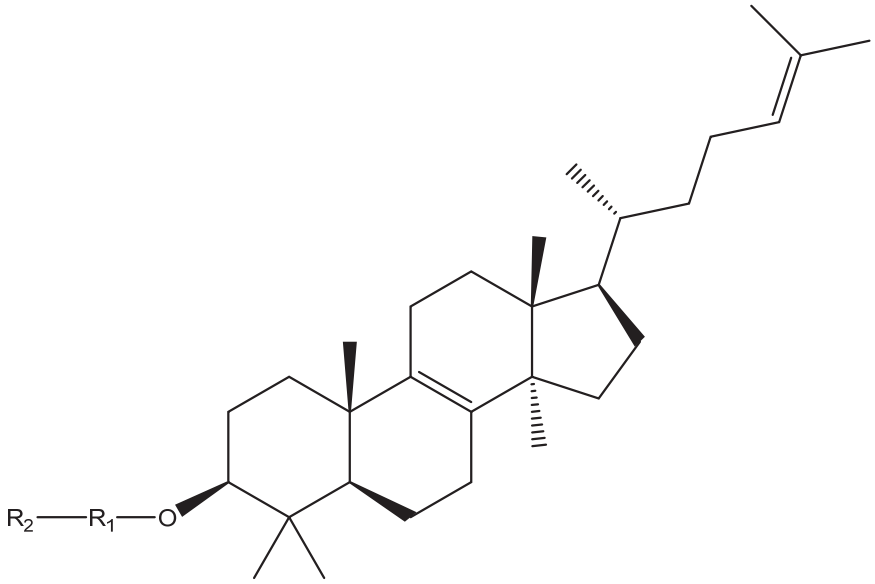


Formula I

and pharmaceutically acceptable hydrates, solvates, enantiomers, and stereoisomers thereof;

wherein,

R1 independently represents Null,

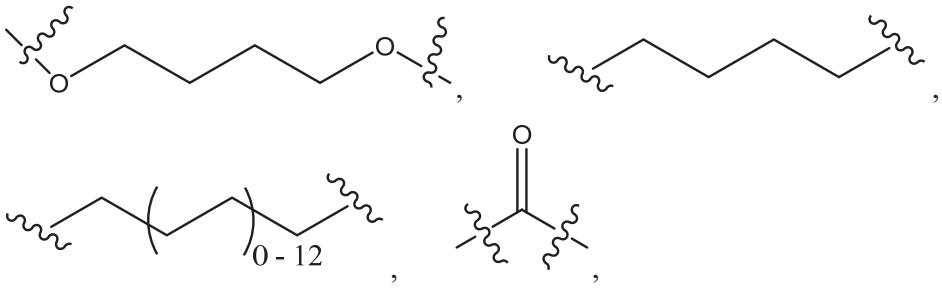

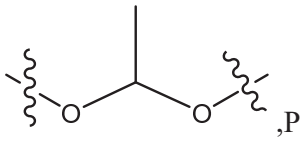
,P
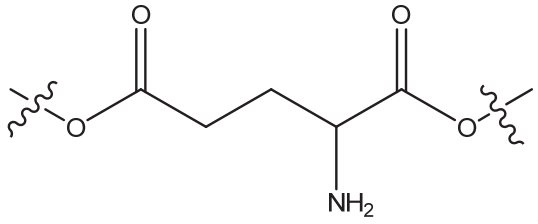
,
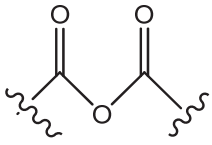
,
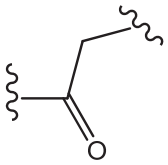
,
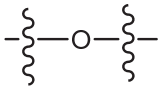
,
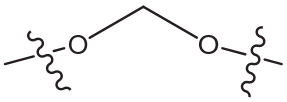
,
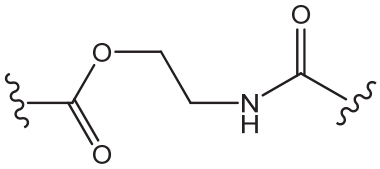
,
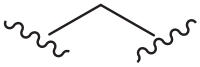
,
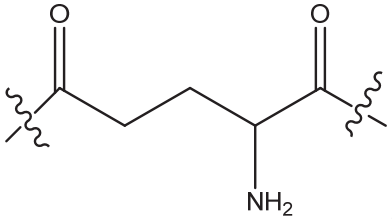
,
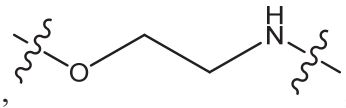
,
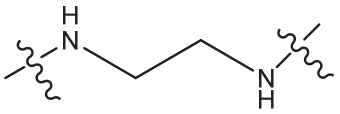
,
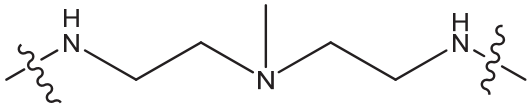
,
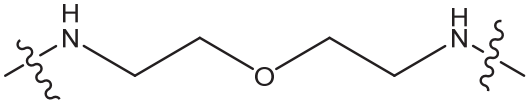
,
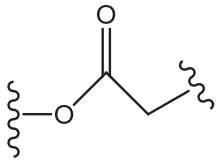
,
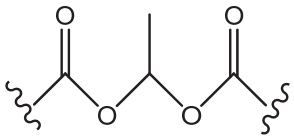
,
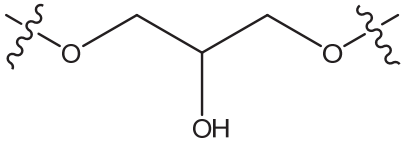
,
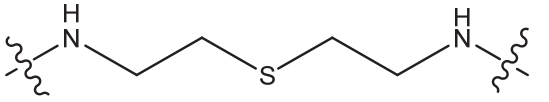
,
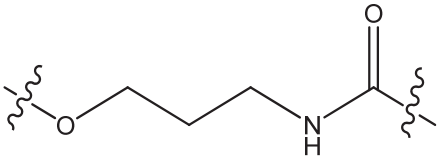
OR

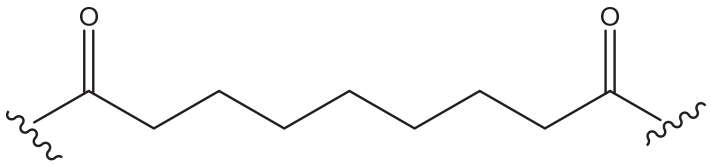

;

$R_2$ represents

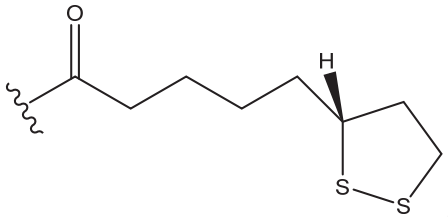

, , ,

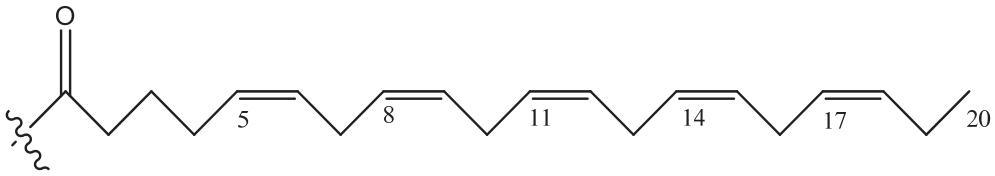

,

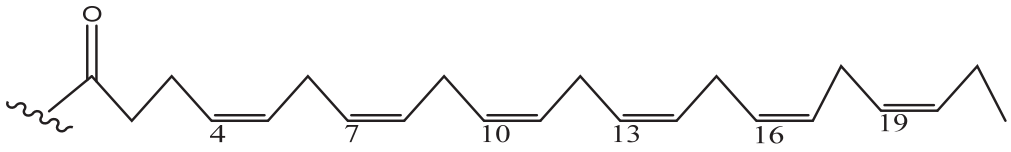

,

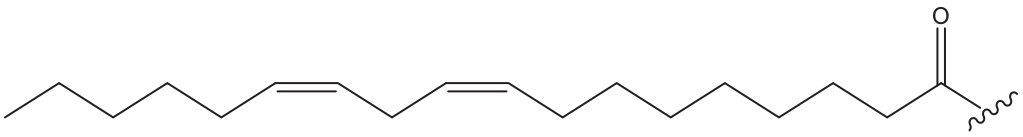

,

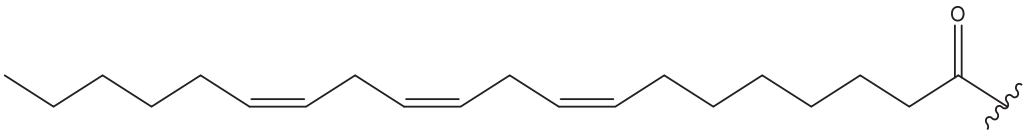

,

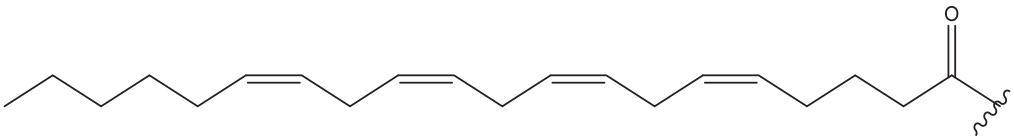

,

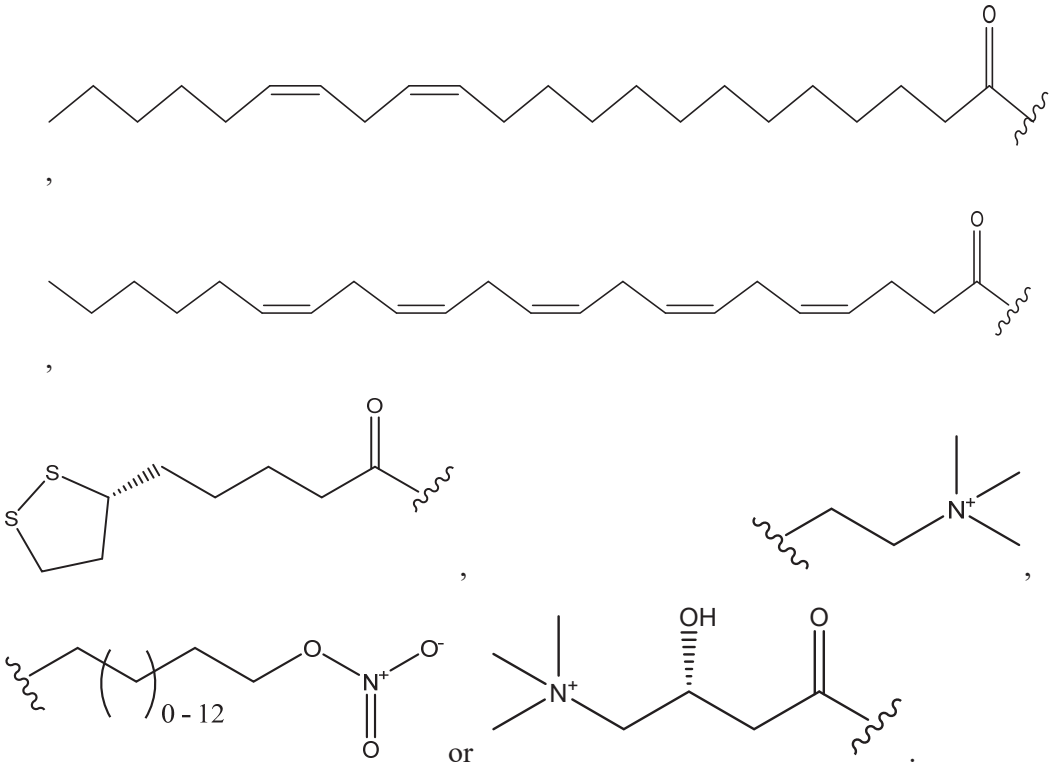


2. A compound of formula II

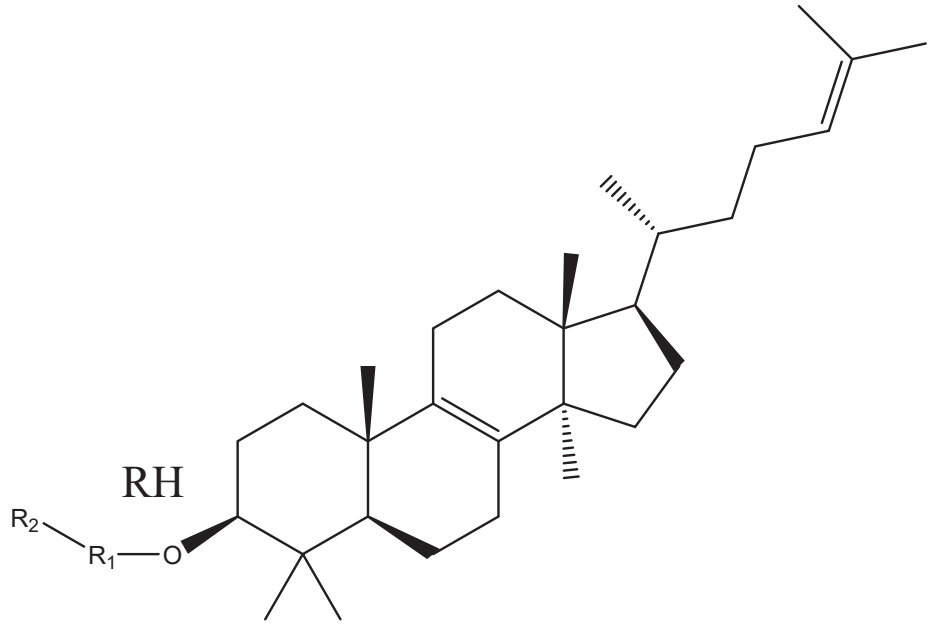


Formula II

and pharmaceutically acceptable hydrates, solvates, prodrugs, enantiomers, and stereoisomers thereof;

wherein,

R1 represents Null,

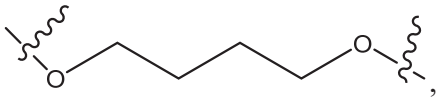
,
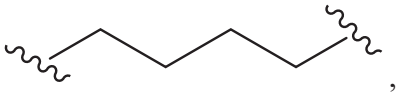
,
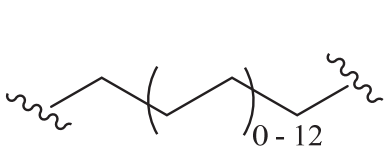

,
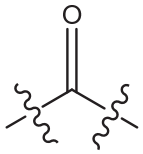
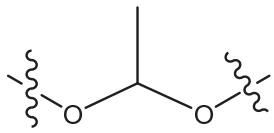
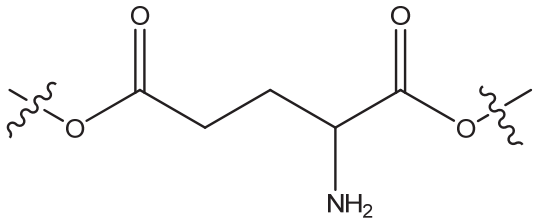

,
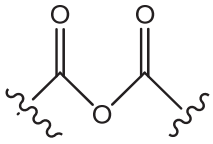
,
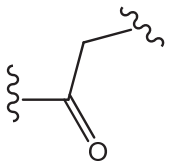
,
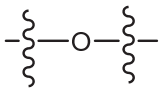
,
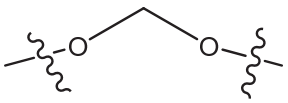
,
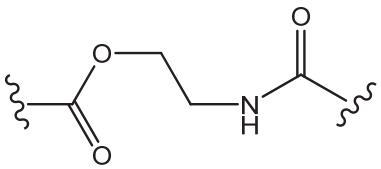
,
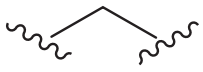
,
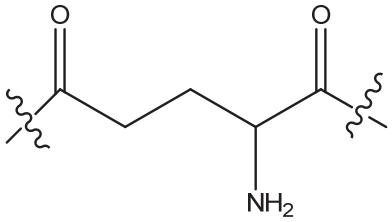

,
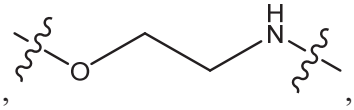
,
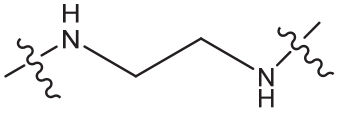
,
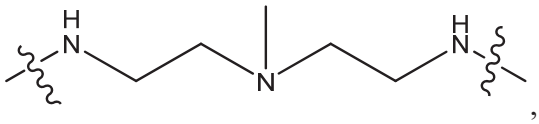
,
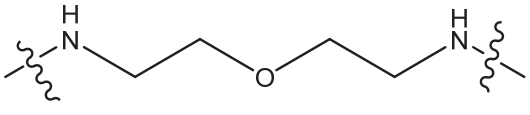
,
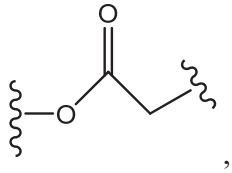
,

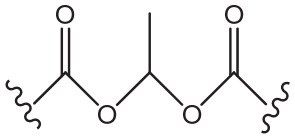
,
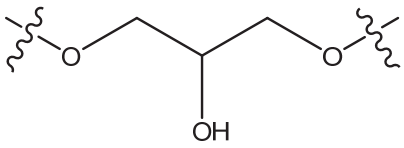
,
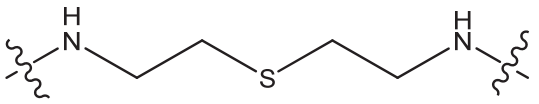
,
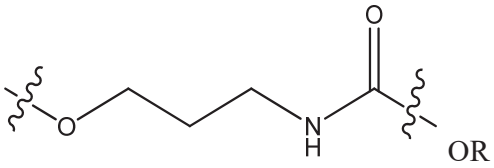
OR
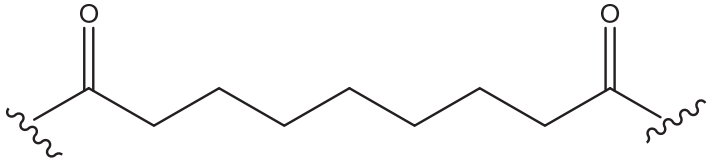
;

$R_2$ represents

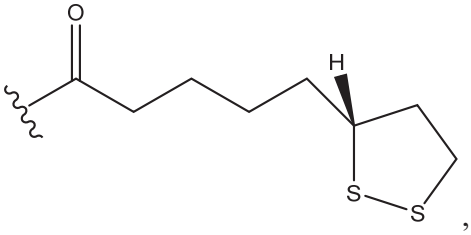
,
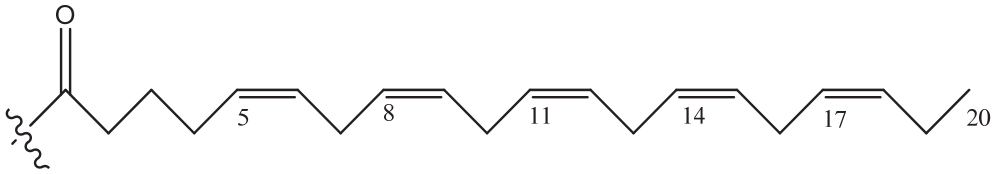
,
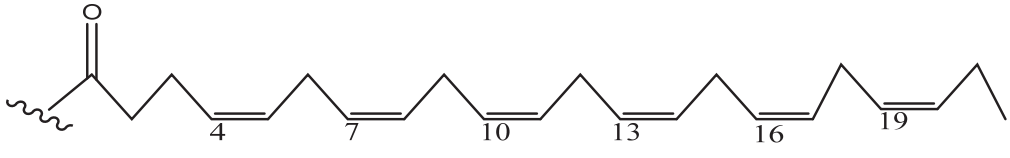
,
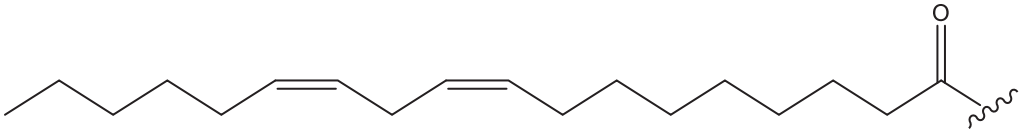
,

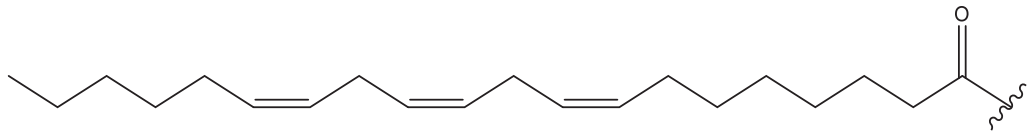


,

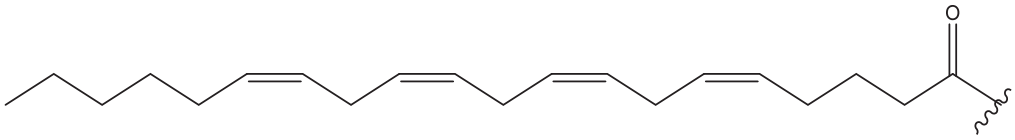


,

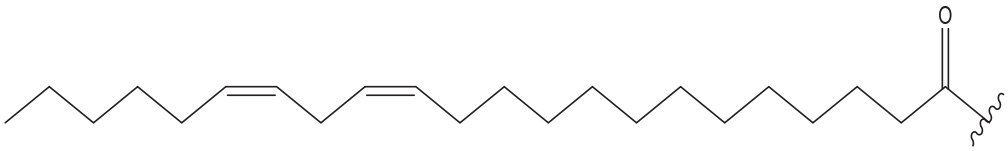


,

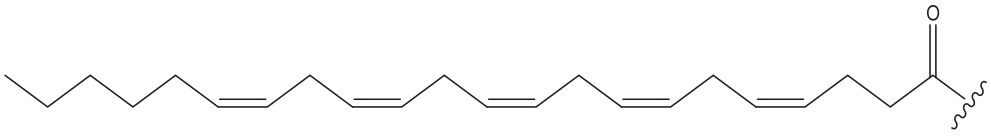


,

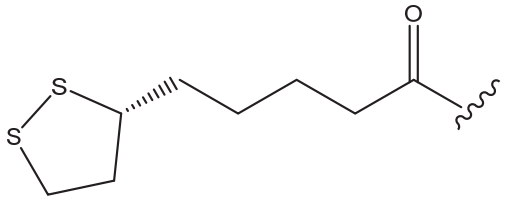


,

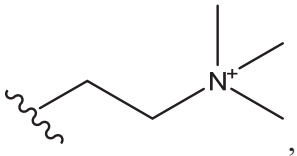


,

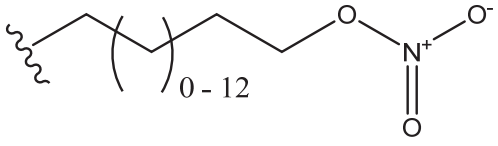


or

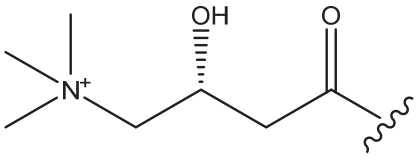


;

RH independently represents

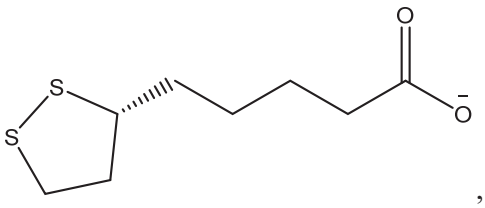
S
S
O
O
,
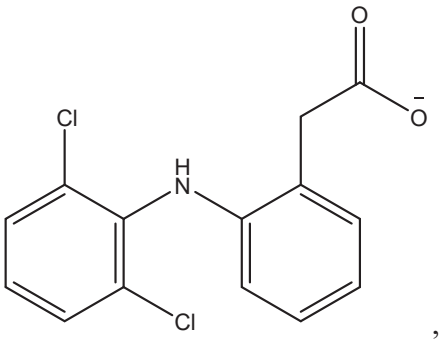
Cl
H
N
Cl
O
O
,
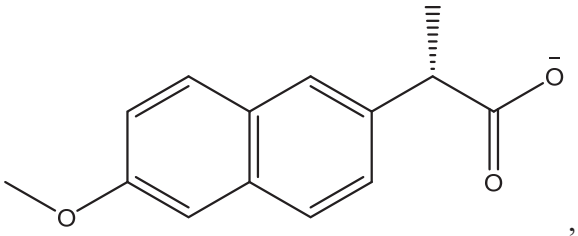
O
O
O
,
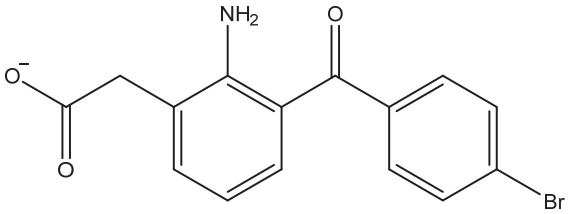
NH2
O
O
O
Br
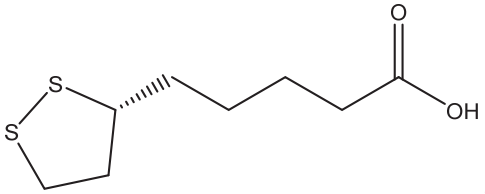
S
S
O
OH
,
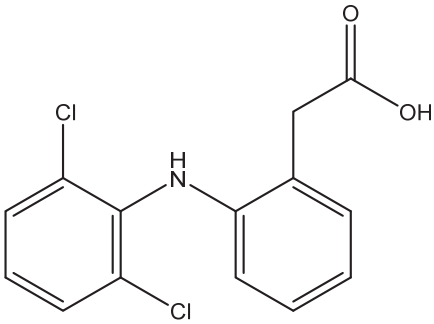
Cl
H
N
Cl
O
OH
,

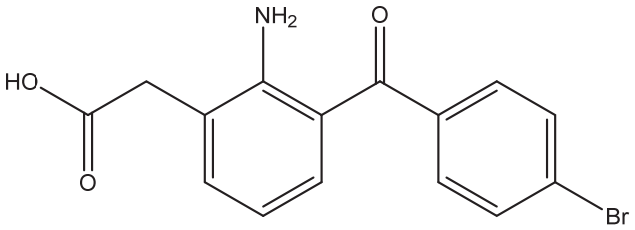


or

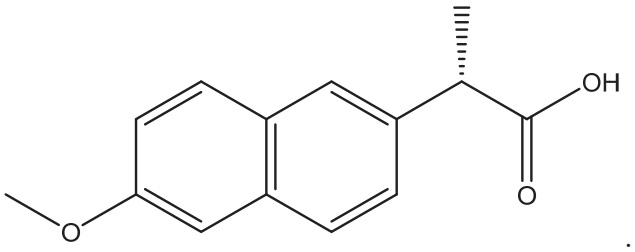


.

3. A pharmaceutical composition comprising a compound of claim 1, and a pharmaceutically acceptable carrier.
4. The pharmaceutical composition of claim 18, wherein said pharmaceutical composition is formulated for oral administration, parenteral administration, ocular, topical administration, injection, subdermal, transdermal administration, oral solution, nasal spray, oral spray rectal administration, buccal administration or transmucosal administration.
5. The pharmaceutical composition of claim 19, are formulated for the treatment of glaucoma, presbyopia, IOP, cataract, dry eye and oGVHD.
6. A pharmaceutical composition comprising a compound of claim 2, and a pharmaceutically acceptable carrier.
7. The pharmaceutical composition of claim 21, wherein said pharmaceutical composition is formulated for oral administration, parenteral administration, ocular, topical administration, injection, subdermal, transdermal administration, oral solution, nasal spray, oral spray rectal administration, buccal administration or transmucosal administration.
8. The pharmaceutical composition of claim 22, are formulated for the treatment of glaucoma, presbyopia, IOP, cataract, dry eye and oGVHD.
9. A compound of the structure:

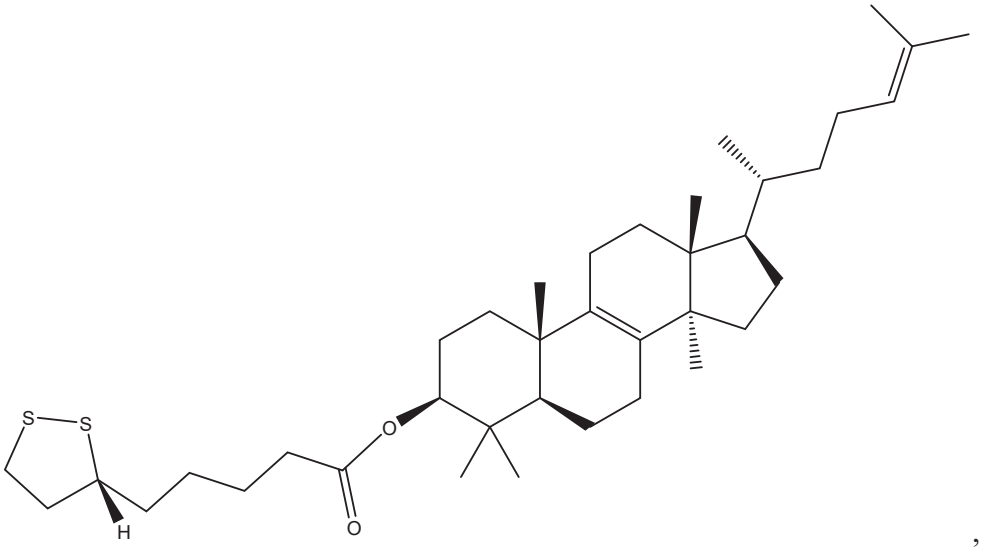
S
S
H
O
O

,

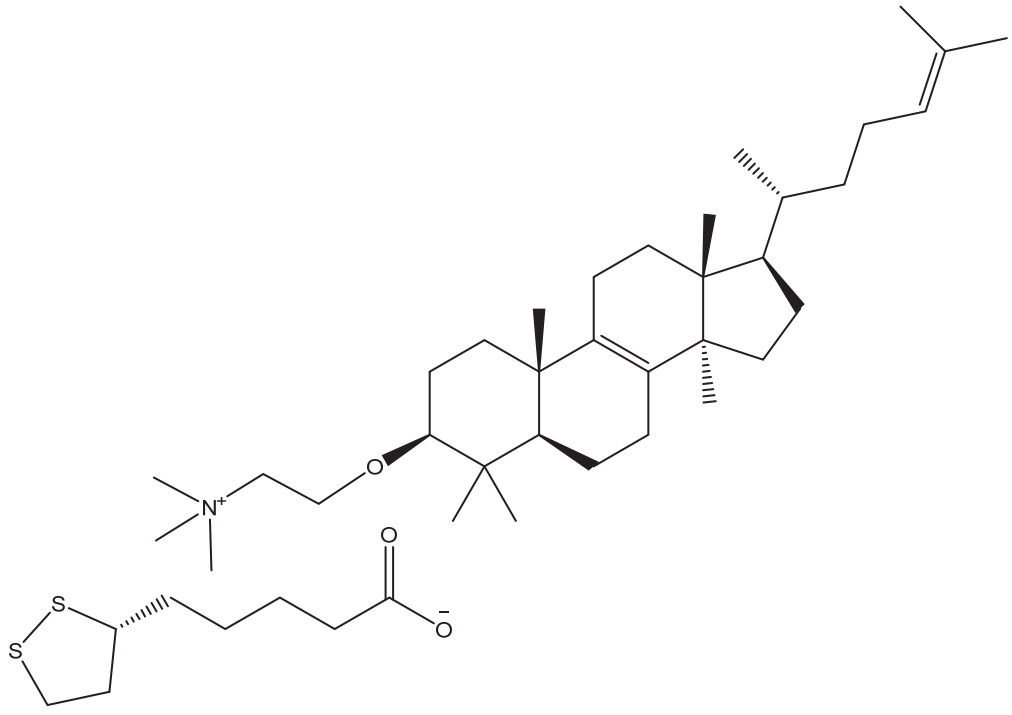
O
N+
O
O
S
S

,

.