ABSTRACT

PROCESS FOR THE SYNTHESIS OF 3-(3-FLUORO-4-HYDROXYPHENYL)-7-HYDROXYNAPHTHONITRILE

A process for making a compound of formula I wherein R_1, is CN, F or Cl; R_2 is H or Br; and R_3 and R_4 are each independently H or F. These compounds are useful in the treatment of chronic inflammatory diseases, such as rheumatoid arthritis.

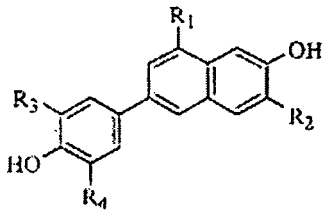

(I)

No Figure

162162

G00002