Claims

1. Use of a compound of Formula (I)

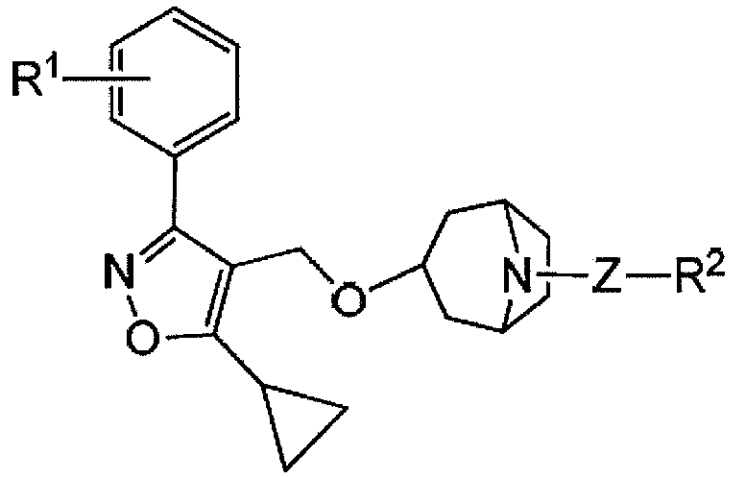

(I);

or a stereoisomer, enantiomer, or pharmaceutically acceptable salt thereof;
in the manufacture of a medicament for treating or preventing bile acid malabsorption,
wherein Z is pyridyl, pyrimidinyl, pyrazinyl, pyridazinyl or benzothiazolyl; each of which is optionally substituted with 1-2 R^3 10 radicals selected from halogen, C1-6 alkyl or C1-6 alkoxy;
R1 is haloC1-6 alkyl or haloC1-6 alkoxy;

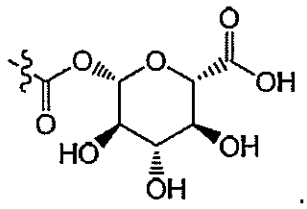

R^2 is -CO2R, -CONR-(CR2)-CO2R, -CONR-(CR2)2-SO3R or ;
each R is independently hydrogen or C1-6 alkyl.