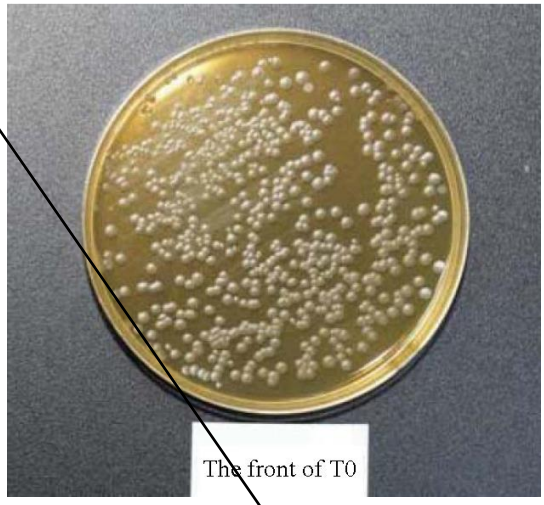

Figure 1A

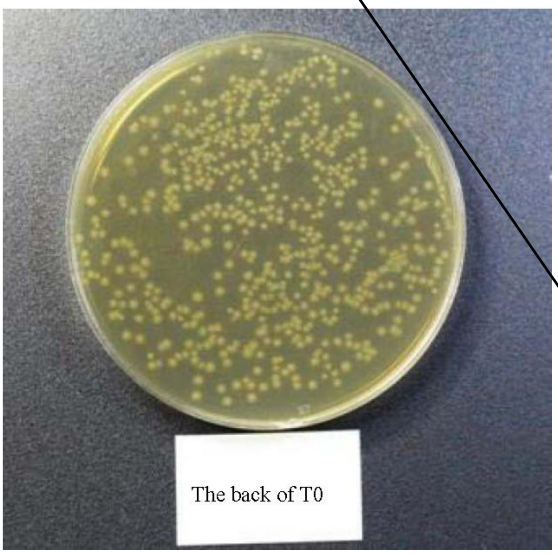

Figure 1B

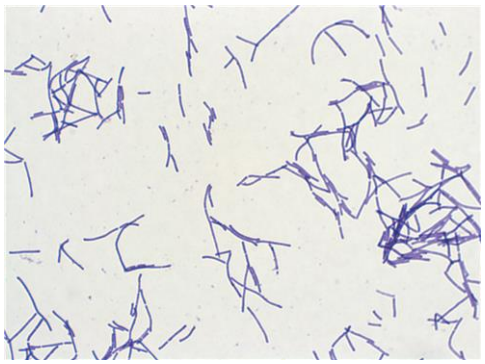

Figure 2

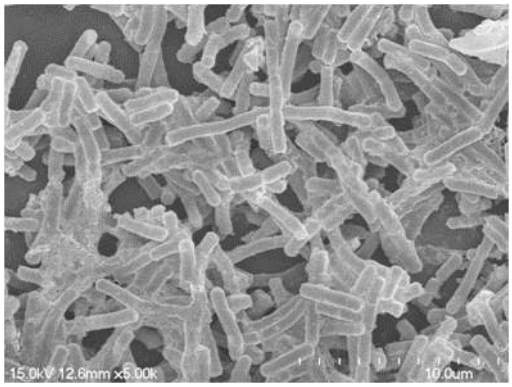

Figure 3A

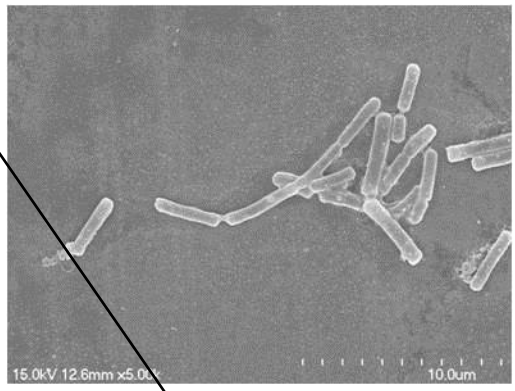

Figure 3B

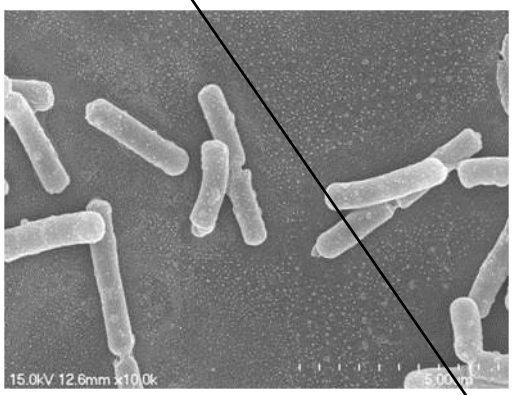

Figure 3C

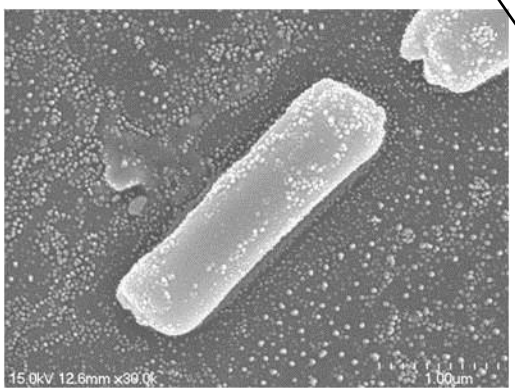

Figure 3D

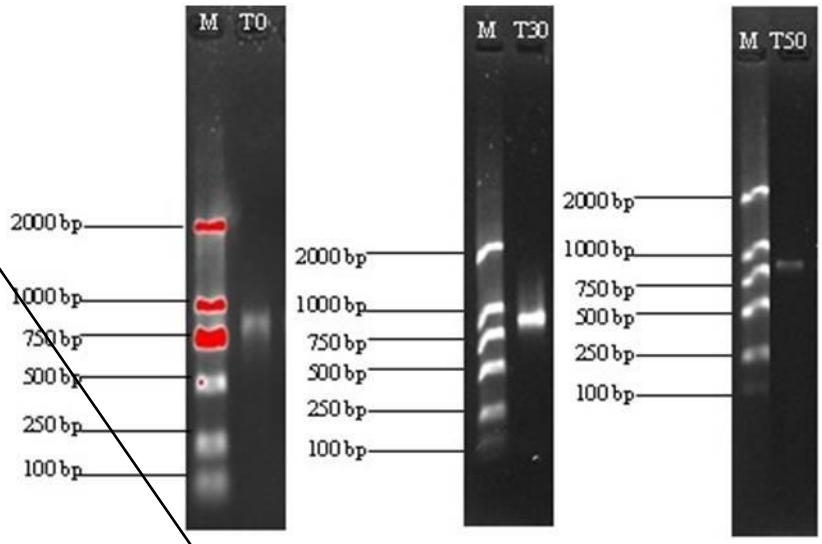

Figure 4

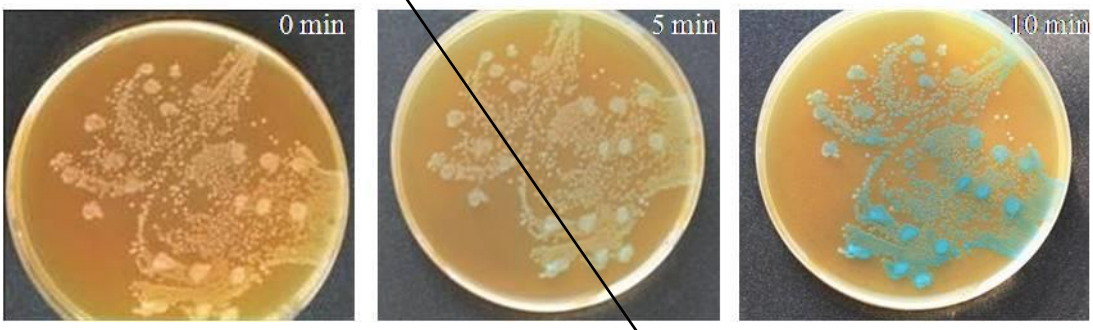

Figure 5

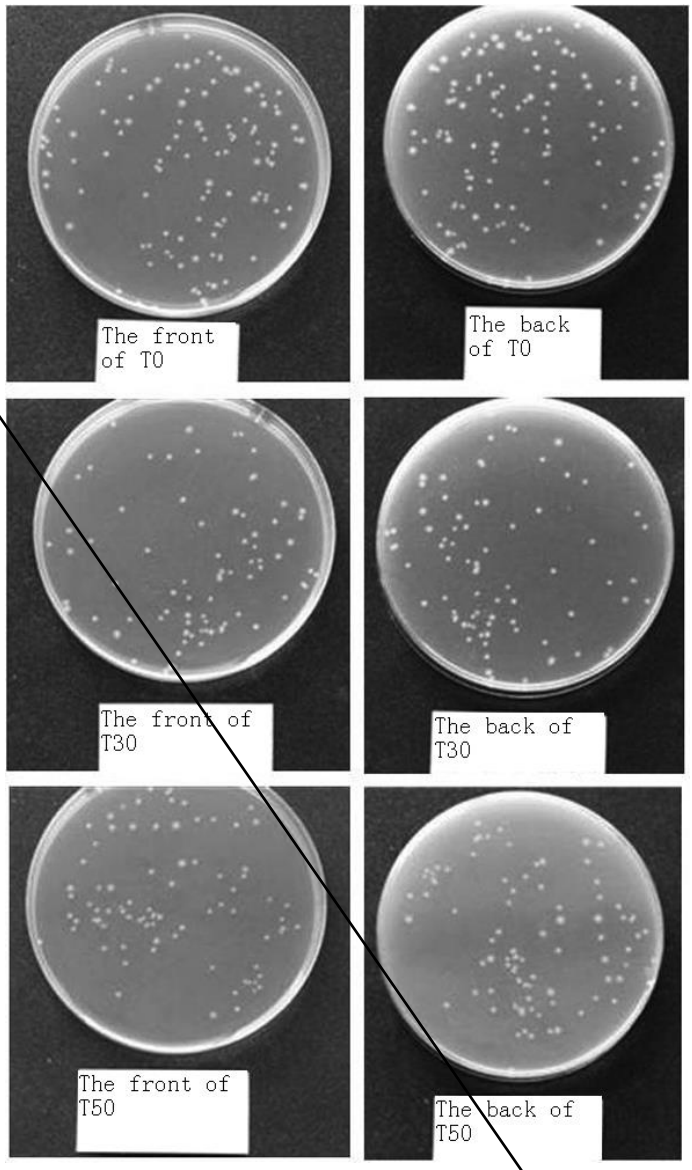

Figure 6

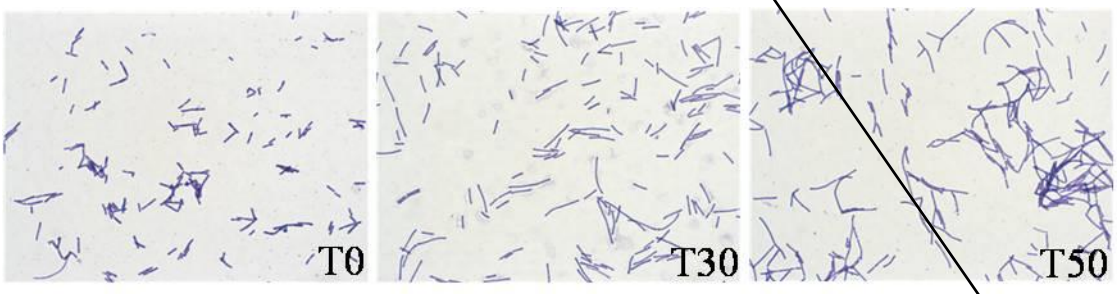

Figure 7

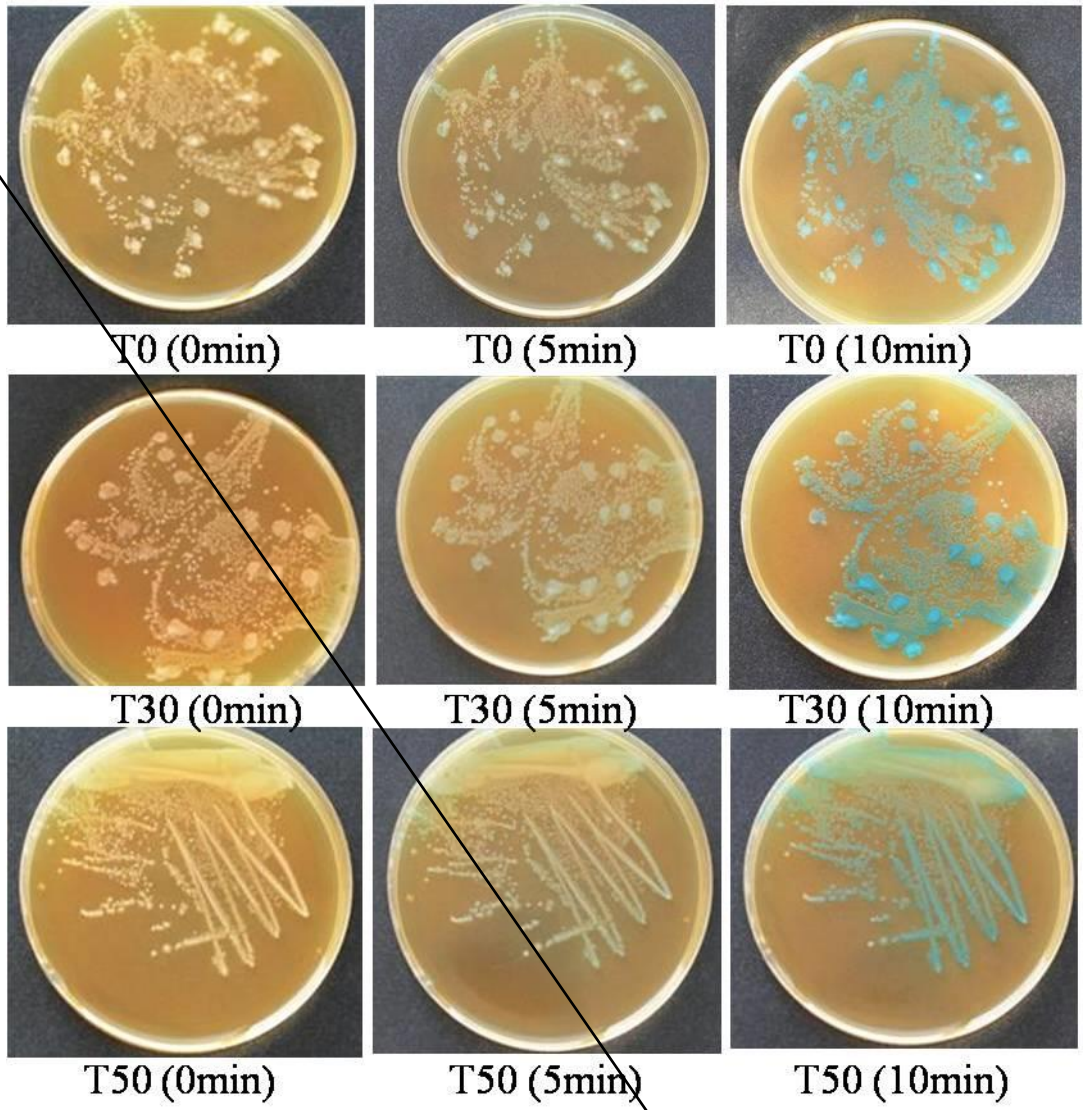

Figure 8

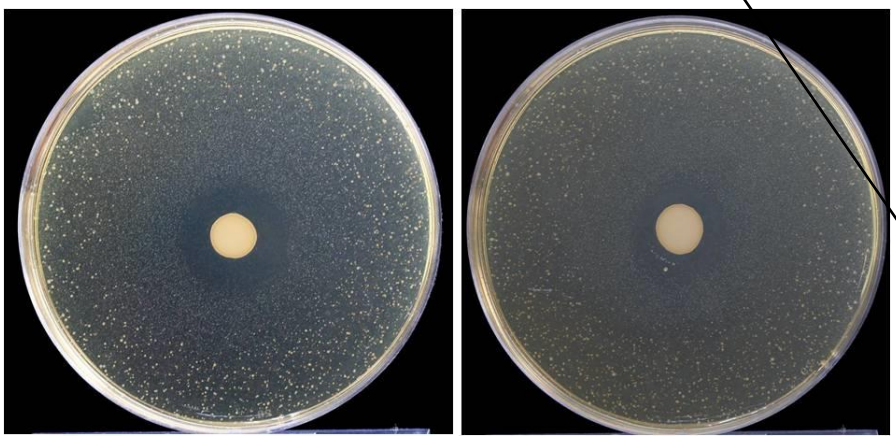

Figure 9

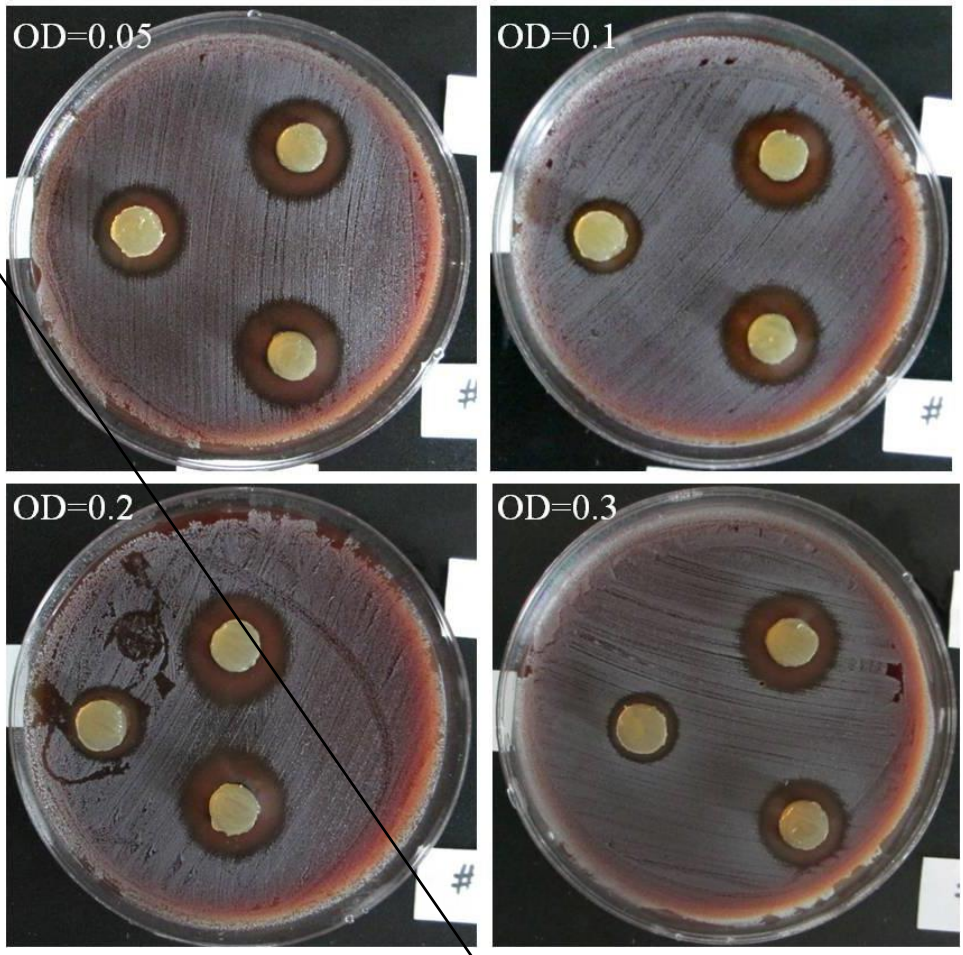

Figure 10

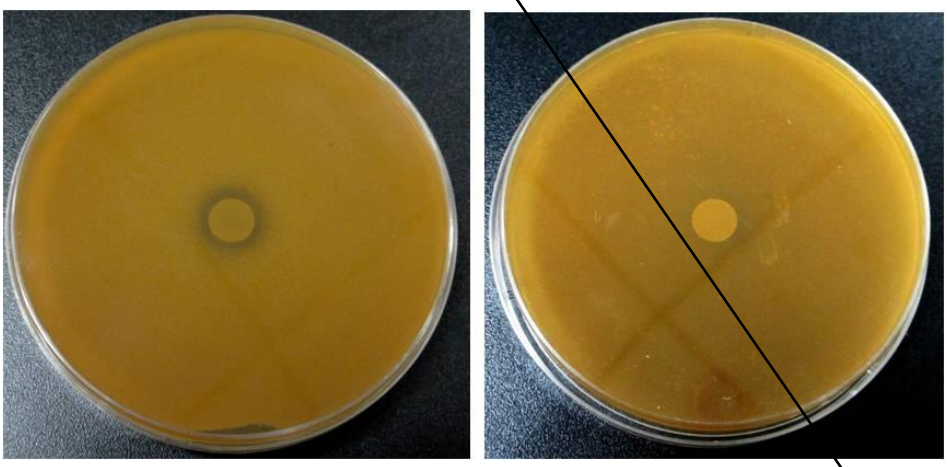

Figure 11

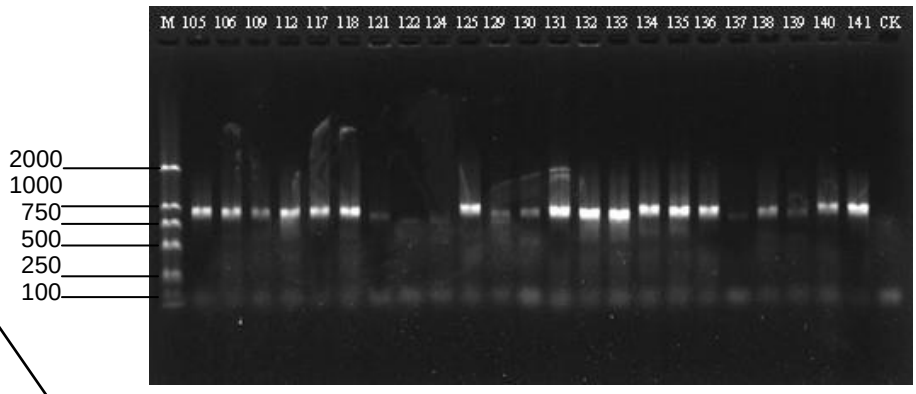

Figure 12

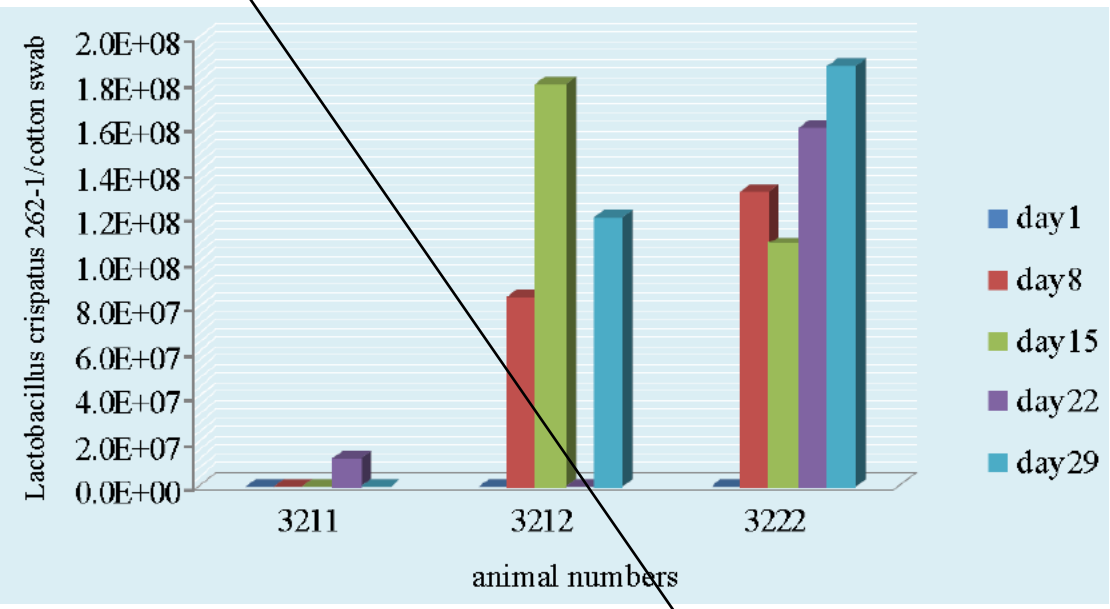

Figure 13

SEQUENCE LISTING

<110> Suzhou Oswkbio Biopharmaceutical Technology Co., Ltd.

<120> A Lactobacillus crispatus and application thereof

<130> 1

<150> CN201310551661.9
<151> 2013-11-08

<150> CN201310551630.3
<151> 2013-11-08

<150> CN201310731833.0
<151> 2013-12-26

<160> 5

<170> PatentIn version 3.3

<210> 1
<211> 919
<212> DNA
<213> Lactobacillus crispatus（Lactobacillus Crispatus）

<400> 1
cttgagtttc aaccttgcgg tcgtactccc caggcggagt gcttaatgcg ttagctgcag 60

cactgagagg cggaaacctc ccaacactta gcactcatcg tttacggcat ggactaccag 120

ggtatctaat cctgttcgct acccatgctt tcgagcctca gcgtcagttg cagaccagag 180

agccgccttc gccactggtg ttcttccata tatctacgca ttccaccgct acacatggag 240

ttccactctc ctcttctgca ctcaagaaaa acagtttccg atgcagttcc tcggttaagc 300

cgagggcttt cacatcagac ttattcttcc gcctgcgctc gctttacgcc caataaatcc 360

ggacaacgct tgccacctac gtattaccgc ggctgctggc acgtagttag ccgtgacttt 420

ctggttgatt accgtcaaat aaaggccagt tactacctct atccttcttc accaacaaca 480

gagctttacg atccgaaaac cttcttcact cacgcggcgt tgctccatca gacttgcgtc 540

cattgtggaa gattccctac tgctgcctcc cgtaggagtt tgggccgtgt ctcagtccca 600

atgtggccga tcagtctctc aactcggcta tgcatcatcg ccttggtaag cctttacctt 660

accaactagc taatgcaccg cggggccatc ccatagcgac agcttacgcc gccttttaaa 720

agctgatcat gcgatctgct ttcttatccg gtattagcac ctgtttccaa gtggtatccc 780

agactatggg gcaggttccc cacgtgttac tcacccatcc gccgctcgct ttcctaacgt 840

cattaccgaa gtaaatctgt tagttccgct cgctcgactt gcatgtatta ggcacgccgc 900

cagcgttcgt cctgagcag 919

<210> 2
<211> 898
<212> DNA
<213> Lactobacillus crispatus（Lactobacillus Crispatus）

<400> 2
cgggcgggtg ctatactgca gtcgagcgag cggaactaac agatttactt cggtaatgac 60

gttaggaaag cgagcggcgg atgggtgagt aacacgtggg gaacctgccc catagtctgg 120

gataccactt ggaaacaggt gctaataccg gataagaaag cagatcgcat gatcagcttt 180

taaaaggcgg cgtaagctgt cgctatggga tggccccgcg gtgcattagc tagttggtaa 240

ggtaaaggct taccaaggcg atgatgcata gccgagttga gagactgatc ggccacattg 300

ggactgagac acggcccaaa ctcctacggg aggcagcagt agggaatctt ccacaatgga 360

cgcaagtctg atggagcaac gccgcgtgag tgaagaaggt tttcggatcg taaagctctg 420

ttgttggtga agaaggatag aggtagtaac tggcctttat ttgacggtaa tcaaccagaa 480

agtcacggct aactacgtgc cagcagccgc ggtaatacgt aggtggcaag cgttgtccgg 540

atttattggg cgtaaagcga gcgcaggcgg aagaataagt ctgatgtgaa agccctcggc 600

ttaaccgagg aactgcatcg gaaactgttt ttcttgagtg cagaagagga gagtggaact 660

ccatgtgtag cggtggaatg cgtagatata tggaagaaca ccagtggcga aggcggctct 720

ctggtctgca actgacgctg aggctcgaaa gcatgggtag cgaacaggat tagataccct 780

ggtagtccat gccgtaaacg atgagtgcta agtgttggga ggtttccgcc tctcagtgct 840

gcagctaacg cattaagcac tccgcctggg gagtacgacc gcaaggttga actcaggg 898

<210> 3
<211> 897
<212> DNA
<213> Lactobacillus crispatus（Lactobacillus Crispatus）

<400> 3
ccattcgctg ctataatgca gtcgagcgag cggaactaac agatttactt cggtaatgac 60

gttaggaaag cgagcggcgg atgggtgagt aacacgtggg gaacctgccc catagtctgg 120

gataccactt ggaaacaggt gctaataccg gataagaaag cagatcgcat gatcagcttt 180

taaaaggcgg cgtaagctgt cgctatggga tggccccgcg gtgcattagc tagttggtaa 240

ggtaaaggct taccaaggcg atgatgcata gccgagttga gagactgatc ggccacattg 300

ggactgagac acggcccaaa ctcctacggg aggcagcagt agggaatctt ccacaatgga 360

cgcaagtctg atggagcaac gccgcgtgag tgaagaaggt tttcggatcg taaagctctg 420

ttgttggtga agaaggatag aggtagtaac tggcctttat ttgacggtaa tcaaccagaa 480

agtcacggct aactacgtgc cagcagccgc ggtaatacgt aggtggcaag cgttgtccgg 540

atttattggg cgtaaagcga gcgcaggcgg aagaataagt ctgatgtgaa agccctcggc 600

ttaaccgagg aactgcatcg gaaactgttt ttcttgagtg cagaagagga gagtggaact 660

ccatgtgtag cggtggaatg cgtagatata tggaagaaca ccagtggcga aggcggctct 720

ctggtctgca actgacgctg aggctcgaaa gcatgggtag cgaacaggat tagataccct 780

ggtagtccat gccgtaaacg atgagtgcta agtgttggga ggtttccgcc tctcagtgct 840

gcagctaacg cattaagcac tccgcctggg gagtacgacc gcaaggttga actcaga 897

<210> 4
<211> 20
<212> DNA
<213> Artificial sequence 5‘-3’

<400> 4
agagtttgat cctggctcag 20

<210> 5
<211> 20
<212> DNA
<213> Artificial sequence 5’-3‘

<400> 5
ccgtcaatt cctttragttt 20

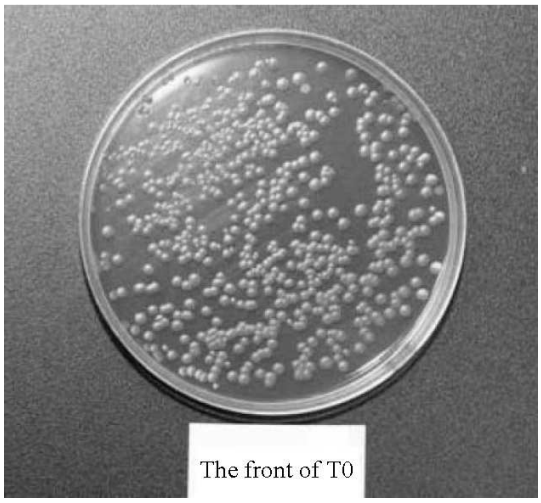

Figure 1A

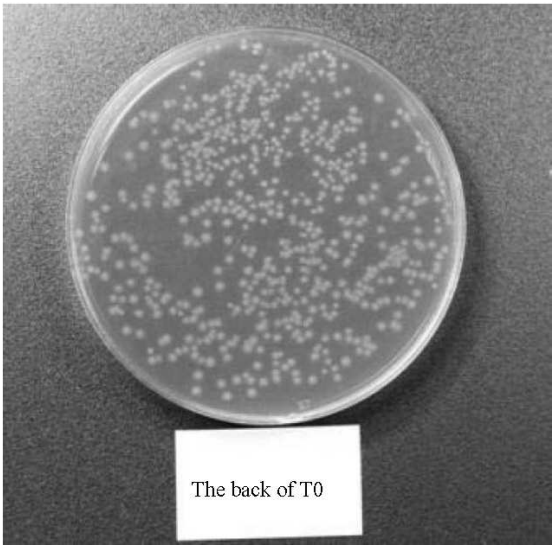

Figure 1B

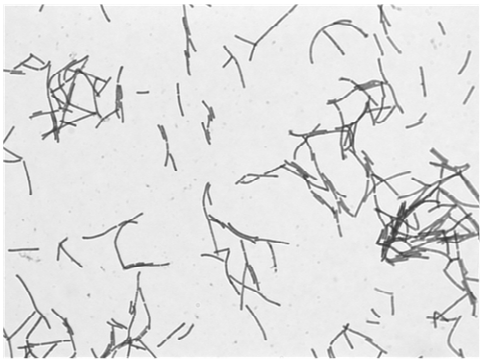

Figure 2

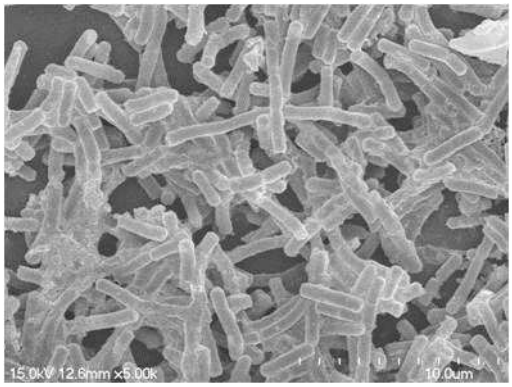

Figure 3A

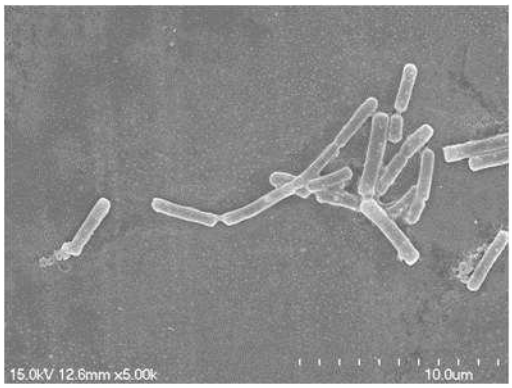

Figure 3B

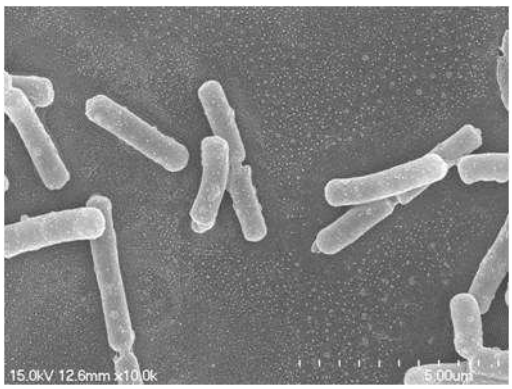

Figure 3C

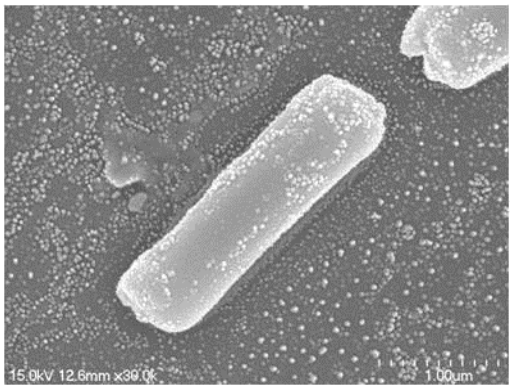

Figure 3D

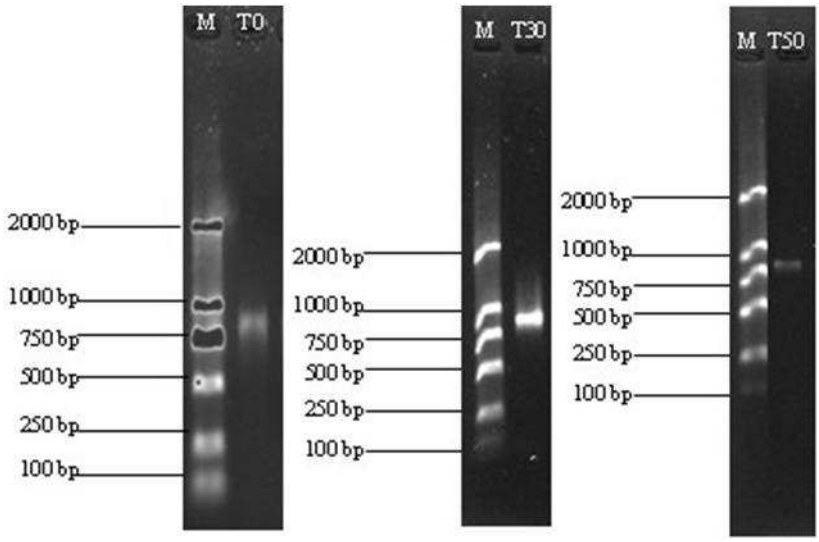

Figure 4

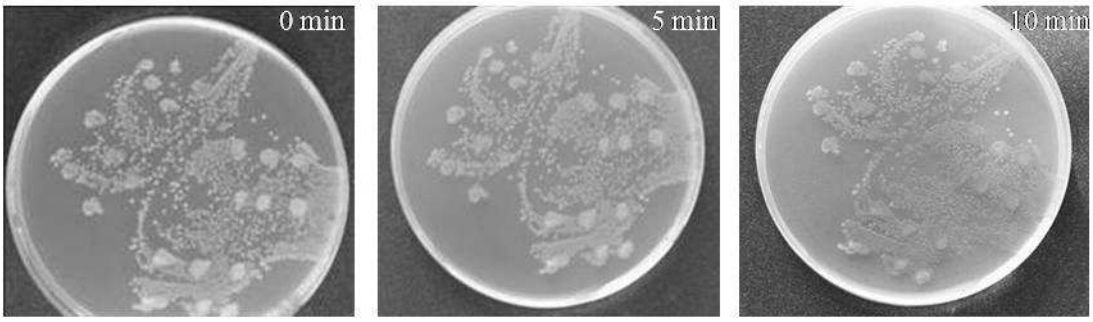

Figure 5

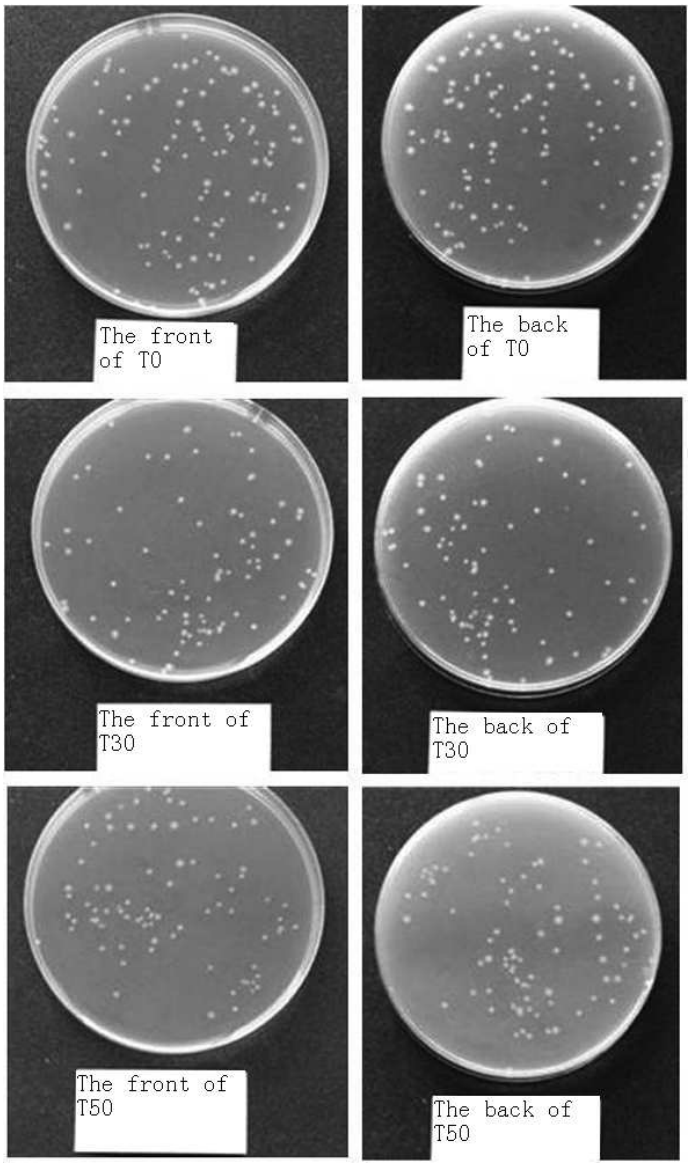

Figure 6

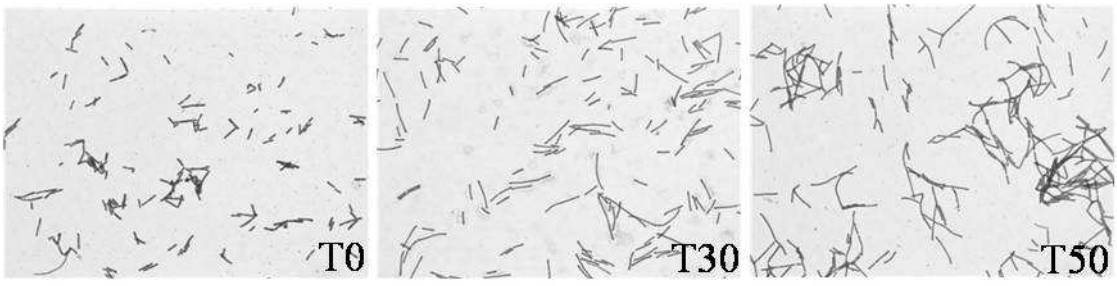

Figure 7

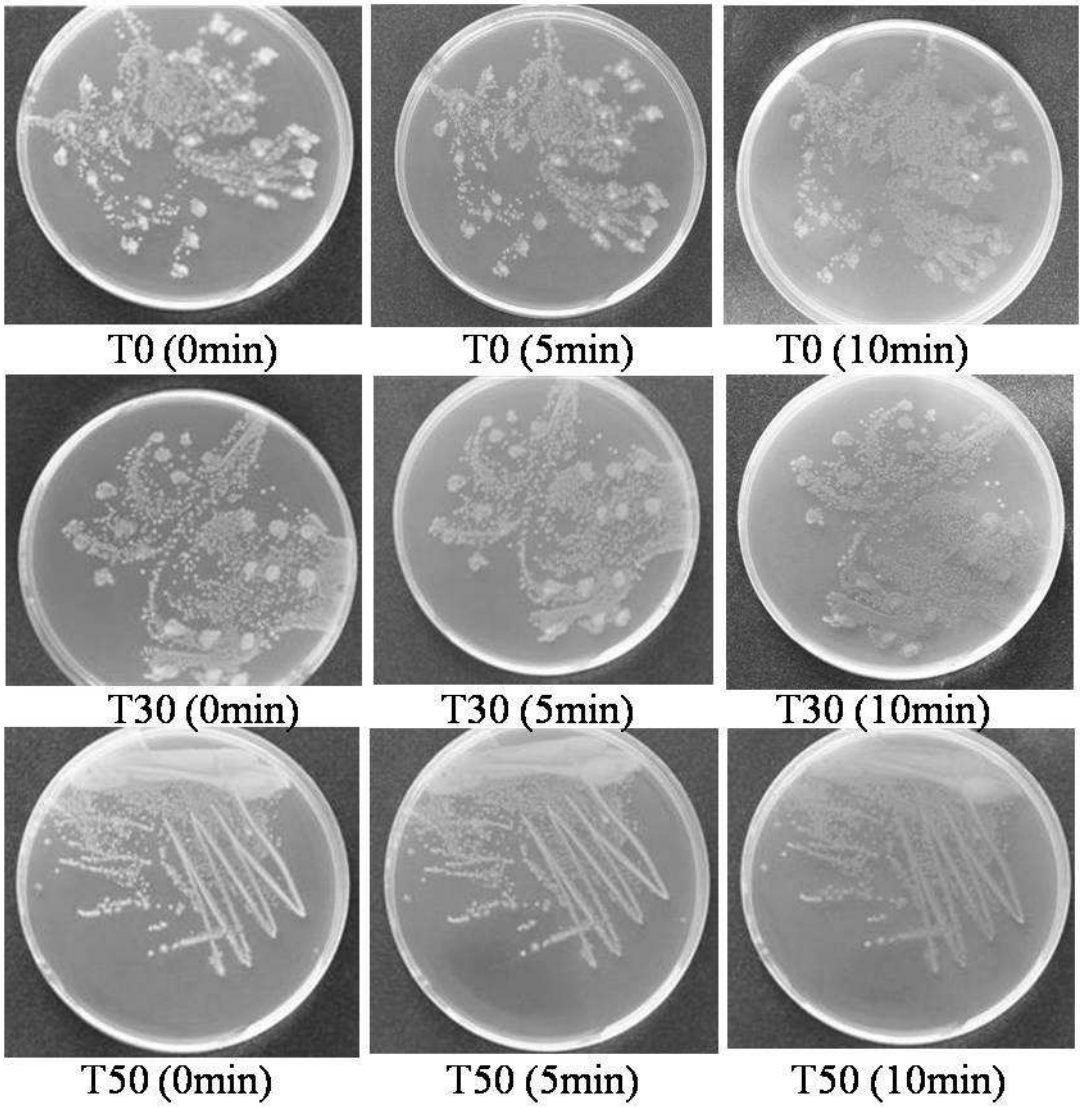

Figure 8

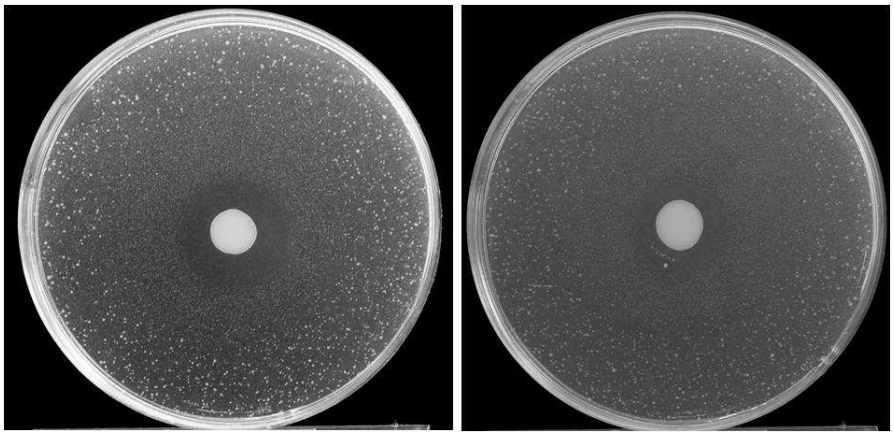

Figure 9

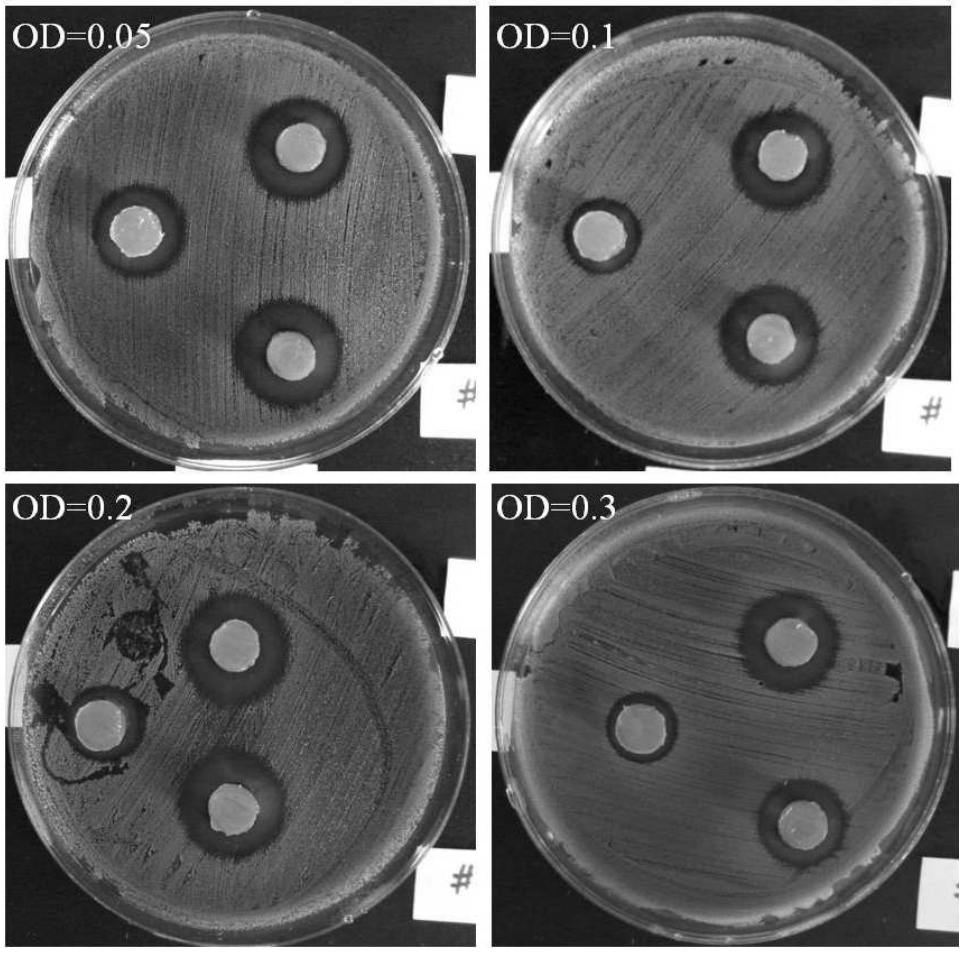

Figure 10

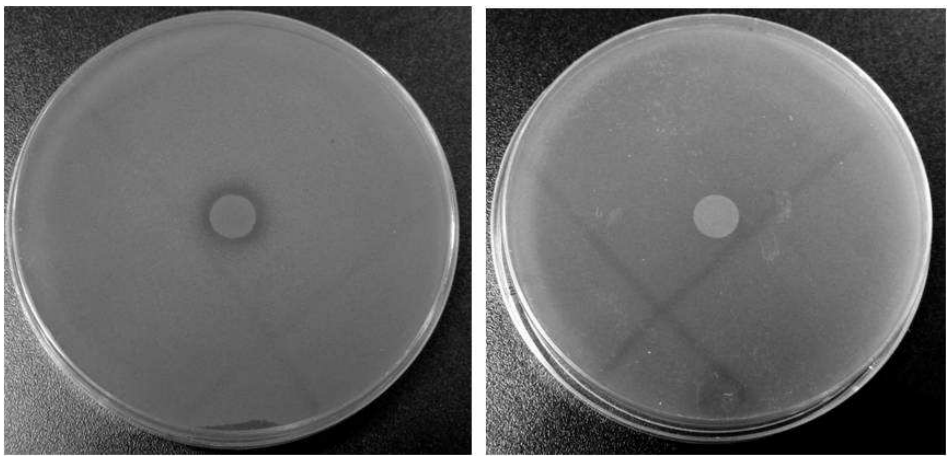

Figure 11

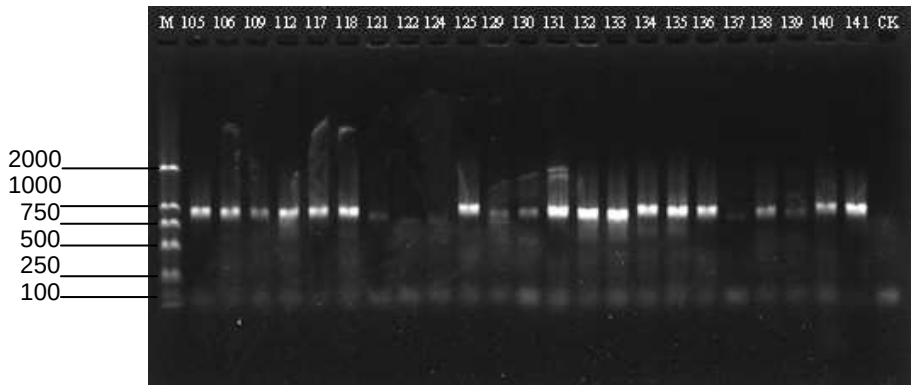

Figure 12

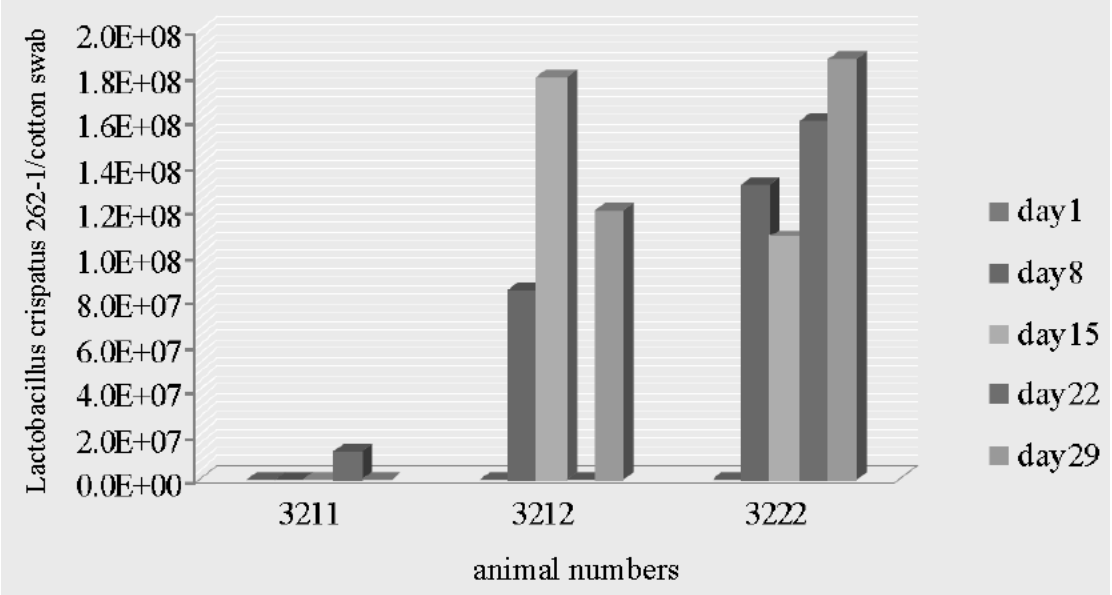

Figure 13

SEQUENCE LISTING

<110> Suzhou Oswkbio Biopharmaceutical Technology Co., Ltd.

<120> A Lactobacillus crispatus and application thereof

<130> 1

<150> CN201310551661.9
<151> 2013-11-08

<150> CN201310551630.3
<151> 2013-11-08

<150> CN201310731833.0
<151> 2013-12-26

<160> 5

<170> PatentIn version 3.3

<210> 1
<211> 919
<212> DNA
<213> Lactobacillus crispatus（Lactobacillus Crispatus）

<400> 1
cttgagtttc aaccttgcgg tcgtactccc caggcggagt gcttaatgcg ttagctgcag 60

cactgagagg cggaaacctc ccaacactta gcactcatcg tttacggcat ggactaccag 120

ggtatctaat cctgttcgct acccatgctt tcgagcctca gcgtcagttg cagaccagag 180

agccgccttc gccactggtg ttcttccata tatctacgca ttccaccgct acacatggag 240

ttccactctc ctcttctgca ctcaagaaaa acagtttccg atgcagttcc tcggttaagc 300

cgagggcttt cacatcagac ttattcttcc gcctgcgctc gctttacgcc caataaatcc 360

ggacaacgct tgccacctac gtattaccgc ggctgctggc acgtagttag ccgtgacttt 420

ctggttgatt accgtcaaat aaaggccagt tactacctct atccttcttc accaacaaca 480

gagctttacg atccgaaaac cttcttcact cacgcggcgt tgctccatca gacttgcgtc 540

cattgtggaa gattccctac tgctgcctcc cgtaggagtt tgggccgtgt ctcagtccca 600

atgtggccga tcagtctctc aactcggcta tgcatcatcg ccttggtaag cctttacctt 660

accaactagc taatgcaccg cggggccatc ccatagcgac agcttacgcc gccttttaaa 720

agctgatcat gcgatctgct ttcttatccg gtattagcac ctgtttccaa gtggtatccc 780

agactatggg gcaggttccc cacgtgttac tcacccatcc gccgctcgct ttcctaacgt 840

cattaccgaa gtaaatctgt tagttccgct cgctcgactt gcatgtatta ggcacgccgc 900

cagcgttcgt cctgagcag 919

<210> 2
<211> 898
<212> DNA
<213> Lactobacillus crispatus（Lactobacillus Crispatus）

<400> 2
cgggcgggtg ctatactgca gtcgagcgag cggaactaac agatttactt cggtaatgac 60

gttaggaaag cgagcggcgg atgggtgagt aacacgtggg gaacctgccc catagtctgg 120

gataccactt ggaaacaggt gctaataccg gataagaaag cagatcgcat gatcagcttt 180

taaaaggcgg cgtaagctgt cgctatggga tggccccgcg gtgcattagc tagttggtaa 240

ggtaaaggct taccaaggcg atgatgcata gccgagttga gagactgatc ggccacattg 300

ggactgagac acggcccaaa ctcctacggg aggcagcagt agggaatctt ccacaatgga 360

cgcaagtctg atggagcaac gccgcgtgag tgaagaaggt tttcggatcg taaagctctg 420

ttgttggtga agaaggatag aggtagtaac tggcctttat ttgacggtaa tcaaccagaa 480

agtcacggct aactacgtgc cagcagccgc ggtaatacgt aggtggcaag cgttgtccgg 540

atttattggg cgtaaagcga gcgcaggcgg aagaataagt ctgatgtgaa agccctcggc 600

ttaaccgagg aactgcatcg gaaactgttt ttcttgagtg cagaagagga gagtggaact 660

ccatgtgtag cggtggaatg cgtagatata tggaagaaca ccagtggcga aggcggctct 720

ctggtctgca actgacgctg aggctcgaaa gcatgggtag cgaacaggat tagataccct 780

ggtagtccat gccgtaaacg atgagtgcta agtgttggga ggtttccgcc tctcagtgct 840

gcagctaacg cattaagcac tccgcctggg gagtacgacc gcaaggttga actcaggg 898

<210> 3
<211> 897
<212> DNA
<213> Lactobacillus crispatus（Lactobacillus Crispatus）

<400> 3
ccattcgctg ctataatgca gtcgagcgag cggaactaac agatttactt cggtaatgac 60

gttaggaaag cgagcggcgg atgggtgagt aacacgtggg gaacctgccc catagtctgg 120

gataccactt ggaaacaggt gctaataccg gataagaaag cagatcgcat gatcagcttt 180

taaaaggcgg cgtaagctgt cgctatggga tggccccgcg gtgcattagc tagttggtaa 240

ggtaaaggct taccaaggcg atgatgcata gccgagttga gagactgatc ggccacattg 300

ggactgagac acggcccaaa ctcctacggg aggcagcagt agggaatctt ccacaatgga 360

cgcaagtctg atggagcaac gccgcgtgag tgaagaaggt tttcggatcg taaagctctg 420

ttgttggtga agaaggatag aggtagtaac tggcctttat ttgacggtaa tcaaccagaa 480

agtcacggct aactacgtgc cagcagccgc ggtaatacgt aggtggcaag cgttgtccgg 540

atttattggg cgtaaagcga gcgcaggcgg aagaataagt ctgatgtgaa agccctcggc 600

ttaaccgagg aactgcatcg gaaactgttt ttcttgagtg cagaagagga gagtggaact 660

ccatgtgtag cggtggaatg cgtagatata tggaagaaca ccagtggcga aggcggctct 720

ctggtctgca actgacgctg aggctcgaaa gcatgggtag cgaacaggat tagataccct 780

ggtagtccat gccgtaaacg atgagtgcta agtgttggga ggtttccgcc tctcagtgct 840

gcagctaacg cattaagcac tccgcctggg gagtacgacc gcaaggttga actcaga 897

<210> 4
<211> 20
<212> DNA
<213> Artificial sequence 5‘-3’

<400> 4
agagtttgat cctggctcag 20

<210> 5
<211> 20
<212> DNA
<213> Artificial sequence 5’-3‘

<400> 5
ccgtcaatt cctttragttt 20