.

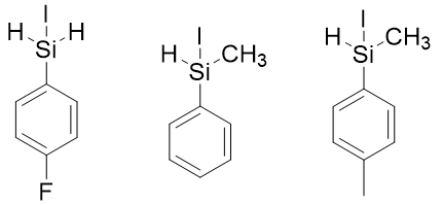
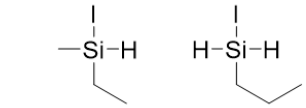
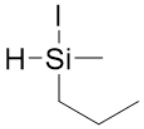

and .

- the disclosed additives $SiR^1R^2I_xF_{(2-x)}$ above including

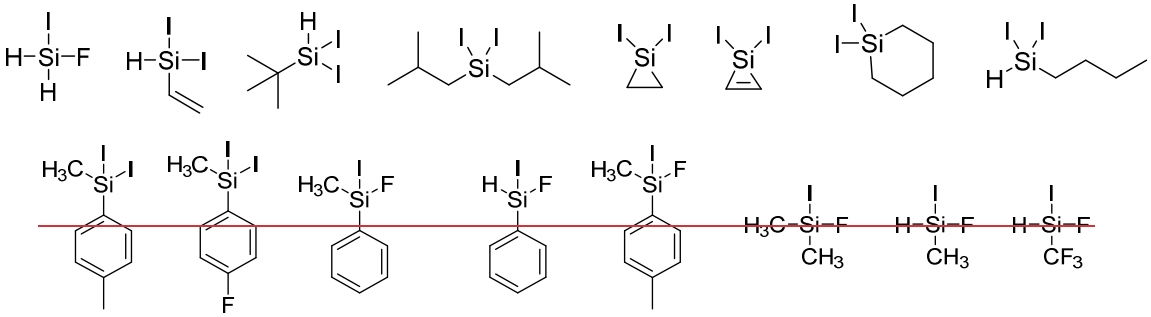

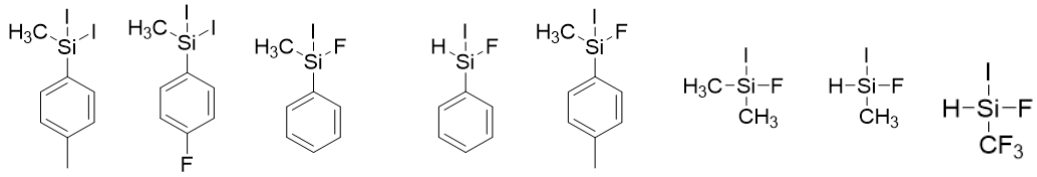
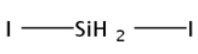

and .

- the disclosed additives $SiRI_yF_{(3-y)}$ above including

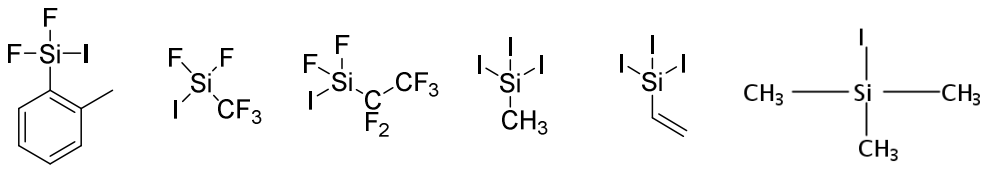
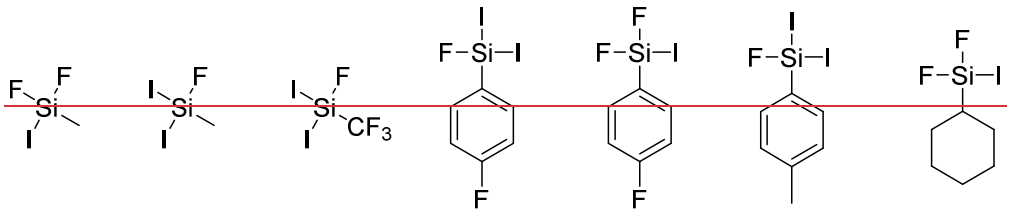
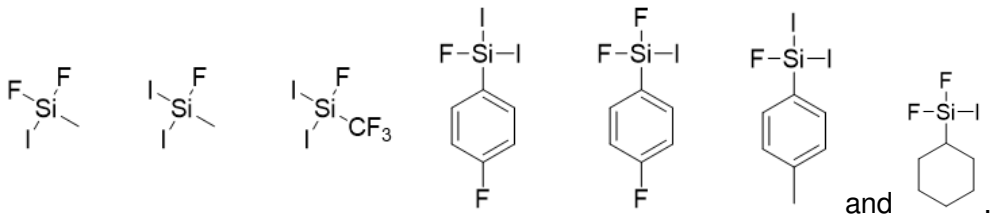

and .

- the disclosed additives $SiI_zF_{(4-z)}$ above including

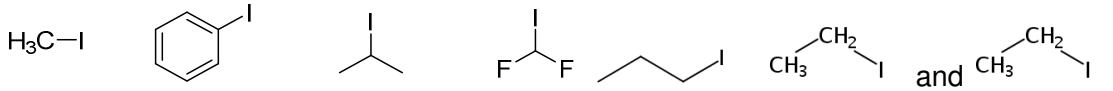

[0049] The disclosed additives $SiR^1R^2R^3I$ above may include

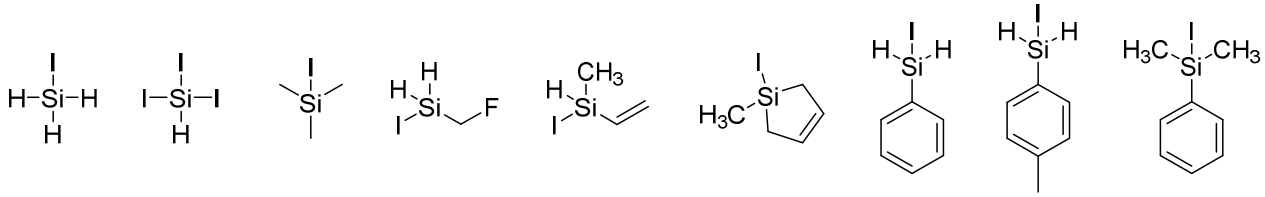

.

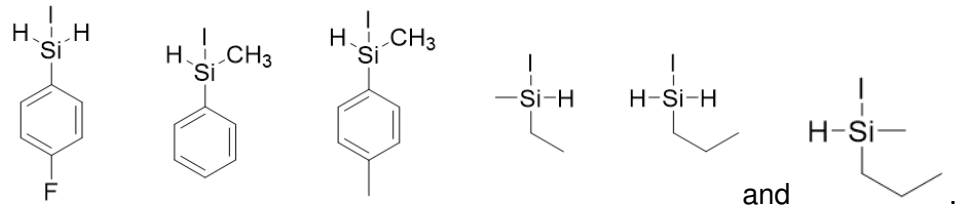

[0050] The disclosed additives $SiR^1R^2I_xF_{(2-x)}$ above may include

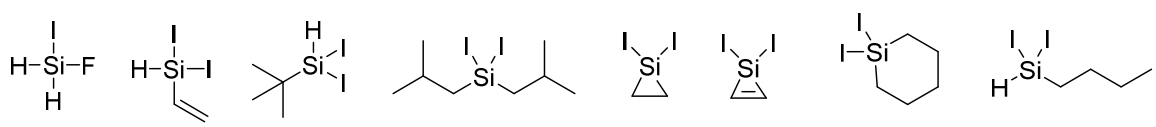

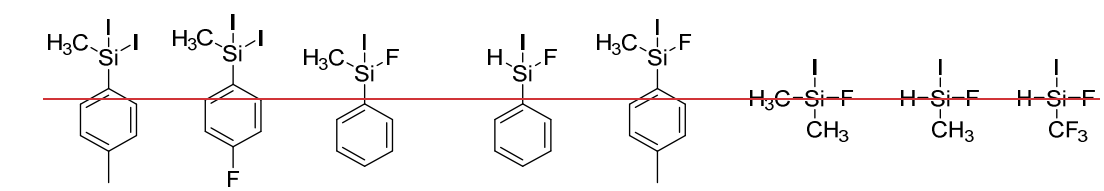

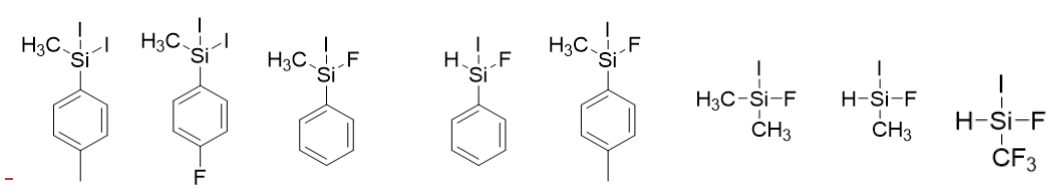

 and 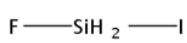 .

[0051] The disclosed additives $SiRI_yF_{(3-y)}$ above may include

