CLAIMS

1. A compound represented by the formula (I):

[Chem.1]

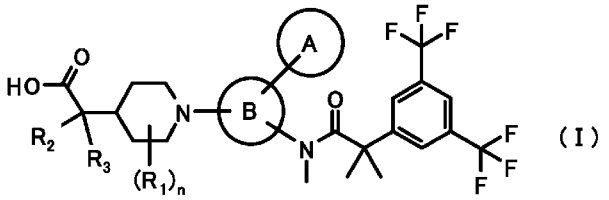

(I)

wherein

ring A is a group represented by the formula:

[Chem.2]

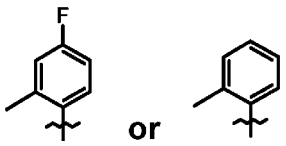

;

ring B is a group represented by the formula:

[Chem.3]

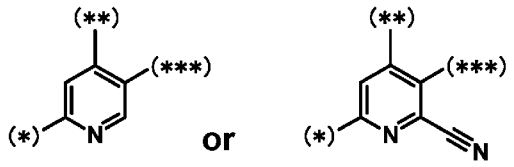

;

with the proviso that bonds with (*) are bonding site to the formula:

[Chem.4]

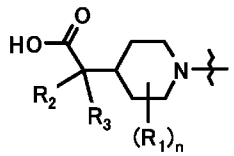

;

bonds with (**) are bonding site to the ring A;

bonds with (***) are bonding site to the formula:

[Chem.5]

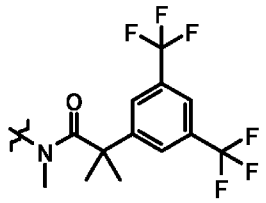

;

R_1 is C_{1-6} alkyl or C_{1-6} alkoxy;

R_2 and R_3 are each independently a hydrogen atom or methyl;

n is 0, 1, 2, 3, 4 or 5;

or a pharmaceutically acceptable salt thereof.

2. The compound represented by the formula (Ia) according to claim 1:

[Chem.6]

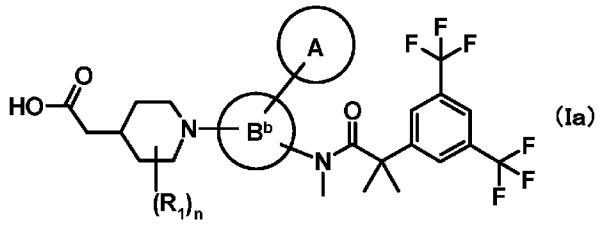

(Ia)

wherein

ring A, R_1 and n have the same meaning as described in claim 1;

ring B^b is a group represented by the formula:

[Chem.7]

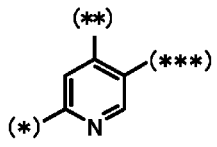

;

wherein, bond with (*) is a bonding site to the formula:

[Chem.8]

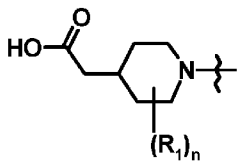

;

(**) and (***) have the same meaning as described in claim 1 ;

or a pharmaceutically acceptable salt thereof.

3. The compound represented by the formula (Ib) according to claim 2:

[Chem.9]

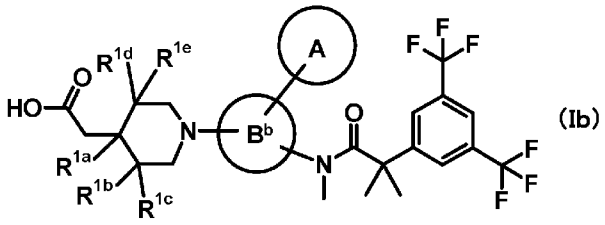

(Ib)

wherein

ring A and ring B^b have the same meaning as described in claim 2;

with the proviso that bond with (*) is a bonding site to the formula:

[Chem.10]

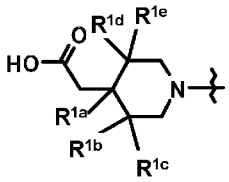

;

(**) and (***) have the same meaning as described in claim 2 ;

R^{1a}, R^{1b}, R^{1c}, R^{1d} and R^{1e} are each independently any one of a hydrogen atom, methyl or methoxy;

or a pharmaceutically acceptable salt thereof.

4. The compound according to claim 1, wherein ring B is the following formula:

[Chem.11]

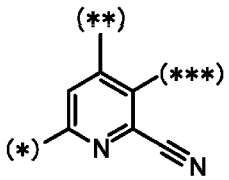

wherein, (*), (**) and (***) have the same meaning as described in claim 1 ;
or a pharmaceutically acceptable salt thereof.

5. The compound according to claim 4, wherein R_1 is methyl, and n is 0 or 1, or a pharmaceutically acceptable salt thereof.

6. A compound according to claim 1 represented by the following formula:

[Chem.12]

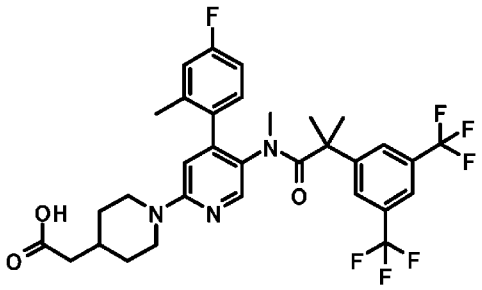

or a pharmaceutically acceptable salt thereof.

7. A compound according to claim 1 represented by the following formula:

[Chem.13]

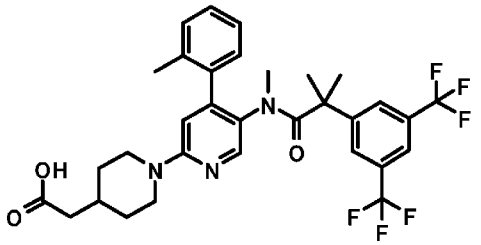

or a pharmaceutically acceptable salt thereof.

8. A compound according to claim 1 represented by the following formula:

[Chem.14]

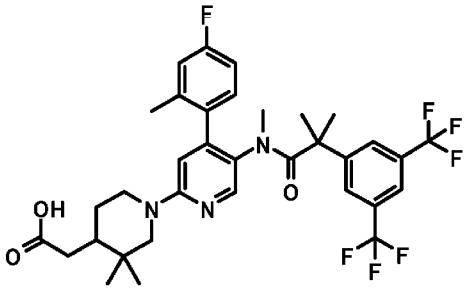

or a pharmaceutically acceptable salt thereof.

9. A compound according to claim 1 represented by the following formula:

[Chem.15]

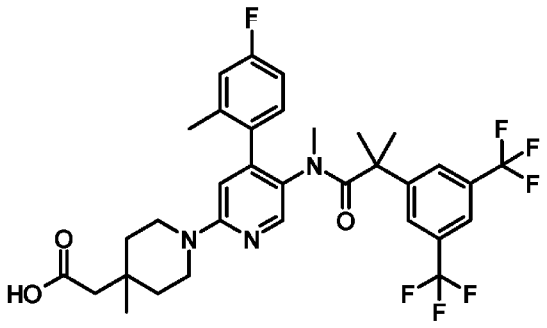

or a pharmaceutically acceptable salt thereof.

10. A compound according to claim 1 represented by the following formula:

[Chem.16]

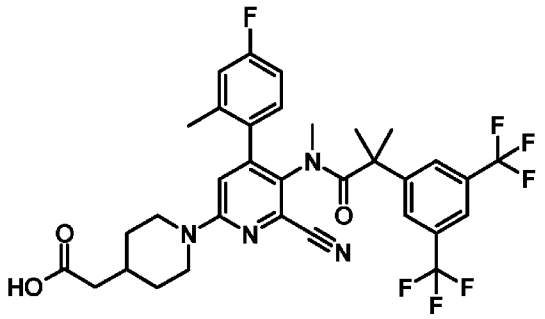

or a pharmaceutically acceptable salt thereof.

11. A pharmaceutical composition comprising as an active ingredient a compound according to any one of claims 1 to 10, or a pharmaceutically acceptable salt thereof.