(12) INTERNATIONAL APPLICATION PUBLISHED UNDER THE PATENT COOPERATION TREATY (PCT)

(19) World Intellectual Property Organization
International Bureau

(43) International Publication Date
24 August 2006 (24.08.2006)

PCT

(10) International Publication Number
WO 2006/088921 A3

(51) International Patent Classification:
C07D 401/12 (2006.01) *C07D 417/14* (2006.01)
C07D 401/14 (2006.01) *A61K 31/445* (2006.01)
C07D 405/14 (2006.01) *A61K 31/495* (2006.01)
C07D 413/14 (2006.01)

(21) International Application Number:
PCT/US2006/005267

(22) International Filing Date:
14 February 2006 (14.02.2006)

(25) Filing Language: English

(26) Publication Language: English

(30) Priority Data:
60/653,338 16 February 2005 (16.02.2005) US

(71) Applicants *(for all designated States except US)*: **SCHERING CORPORATION** [US/US]; 2000 Galloping Hill Road, Kenilworth, New Jersey 07033-0530 (US). **PHARMACOPEIA DRUG DISCOVERY, INC.** [US/US]; 3000 Eastpark Boulevard, Cranbury, New Jersey 08512 (US).

(72) Inventors; and

(75) Inventors/Applicants *(for US only)*: **ROSENBLUM, Stuart, B.** [US/US]; 16 Steven Terrace, West Orange, New Jersey 07052 (US). **KIM, Seong, Heon** [KR/US]; 170 East Mcclellan Avenue, Livingston, New Jersey 07039 (US). **ZENG, Qingbei** [CN/US]; 509 Cinder Road, Edison, New Jersey 08820 (US). **WONG, Michael, K.C.** [CA/US]; 999 Hidden Lake Drive, Apt. 3D, North Brunswick, New Jersey 08902 (US). **ANILKUMAR, Gopinadhan, N.** [IN/US]; 560 Darwin Boulevard, Edison, New Jersey 08820 (US). **JIANG, Yueheng** [CN/US]; 5 Millstone Lane, Whitehouse Station, New Jersey 08889 (US). **YU, Wensheng** [CN/US]; 46 Woodbury Road, Edison, New Jersey 08820 (US). **KOZLOWSKI, Joseph, A.** [US/US]; 1066 Stuart Road, Princeton, New Jersey 08540 (US). **SHIH, Neng-Yang** [US/US]; 4 Overlook Drive, Warren, New Jersey 07059 (US). **SHANKAR, Bandarpalle, B.** [US/US]; 1124 Van Arsdale Drive, Branchburg, New Jersey 08853 (US). **MCGUINNESS, Brian, F.** [US/US]; 16 Adams Court, Plainsboro, New Jersey 08536 (US). **DONG, Guizhen** [US/US]; 9 Aster Way, Dayton, New Jersey 08810 (US). **ZAWACKI, Lisa, Guise** [US/US]; 1226 Pebble Court, Yardley, Pennsylvania 19067 (US). **HOBBS, Douglas, W.** [US/US]; 1330 University Drive, Yardley, Pennsylvania 19067 (US). **BALDWIN, John, J.** [US/US]; 621 Gypsy Hill Circle, Gwynedd Valley, Pennsylvania 19437 (US). **SHAO, Yuefei** [CN/US]; 38 York Drive, Priceton, New Jersey 08540 (US).

(74) Agent: **BANERJEE, Krishna, G.**; Schering-plough Corporation, 2000 Galloping Hill Road, Patent Dept. K-6-1 1990, Kenilworth, New Jersey 07033-0530 (US).

(81) Designated States *(unless otherwise indicated, for every kind of national protection available)*: AE, AG, AL, AM, AT, AU, AZ, BA, BB, BG, BR, BW, BY, BZ, CA, CH, CN, CO, CR, CU, CZ, DE, DK, DM, DZ, EC, EE, EG, ES, FI, GB, GD, GE, GH, GM, HR, HU, ID, IL, IN, IS, JP, KE, KG, KM, KN, KP, KR, KZ, LC, LK, LR, LS, LT, LU, LV, LY, MA, MD, MG, MK, MN, MW, MX, MZ, NA, NG, NI, NO, NZ, OM, PG, PH, PL, PT, RO, RU, SC, SD, SE, SG, SK, SL, SM, SY, TJ, TM, TN, TR, TT, TZ, UA, UG, US, UZ, VC, VN, YU, ZA, ZM, ZW.

(84) Designated States *(unless otherwise indicated, for every kind of regional protection available)*: ARIPO (BW, GH,

[Continued on next page]

(54) Title: PYRAZINYL SUBSTITUTED PIPERAZINE-PIPERIDINES WITH CXCR3 ANTAGONIST ACTIVITY

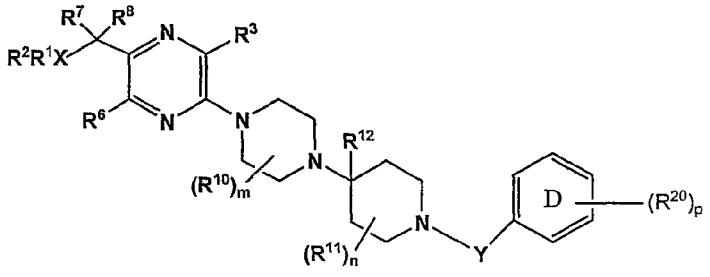

(1)

(57) Abstract: The present application discloses a compound, or enantiomers, stereoisomers, rotamers, tautomers, racemates or prodrug of said compound, or pharmaceutically acceptable salts, solvates or esters of said compound, or of said prodrug, said compound having the general structure shown in Formula (1): Chemical formula should be inserted here as it appears on the abstract in paper form. and the pharmaceutically acceptable salts, solvates and esters thereof. Also disclosed is a method of treating chemokine mediated diseases, such as, palliative therapy, curative therapy, prophylactic therapy of certain diseases and conditions such as inflammatory diseases (non limiting example(s) include, psoriasis), autoimmune diseases (non limiting example(s) include, rheumatoid arthritis, multiple sclerosis), graft rejection (non limiting example(s) include, allograft rejection, xenograft rejection), infectious diseases (*e.g.*, tuberculoid leprosy), fixed drug eruptions, cutaneous delayed-type hypersensitivity responses, ophthalmic inflammation, type I diabetes, viral meningitis and tumors using a compound of Formula (1).

WO 2006/088921 A3

GM, KE, LS, MW, MZ, NA, SD, SL, SZ, TZ, UG, ZM, ZW), Eurasian (AM, AZ, BY, KG, KZ, MD, RU, TJ, TM), European (AT, BE, BG, CH, CY, CZ, DE, DK, EE, ES, FI, FR, GB, GR, HU, IE, IS, IT, LT, LU, LV, MC, NL, PL, PT, RO, SE, SI, SK, TR), OAPI (BF, BJ, CF, CG, CI, CM, GA, GN, GQ, GW, ML, MR, NE, SN, TD, TG).

Published:

— *with international search report*

(88) Date of publication of the international search report:
2 November 2006

For two-letter codes and other abbreviations, refer to the "Guidance Notes on Codes and Abbreviations" appearing at the beginning of each regular issue of the PCT Gazette.