

Fig. 1

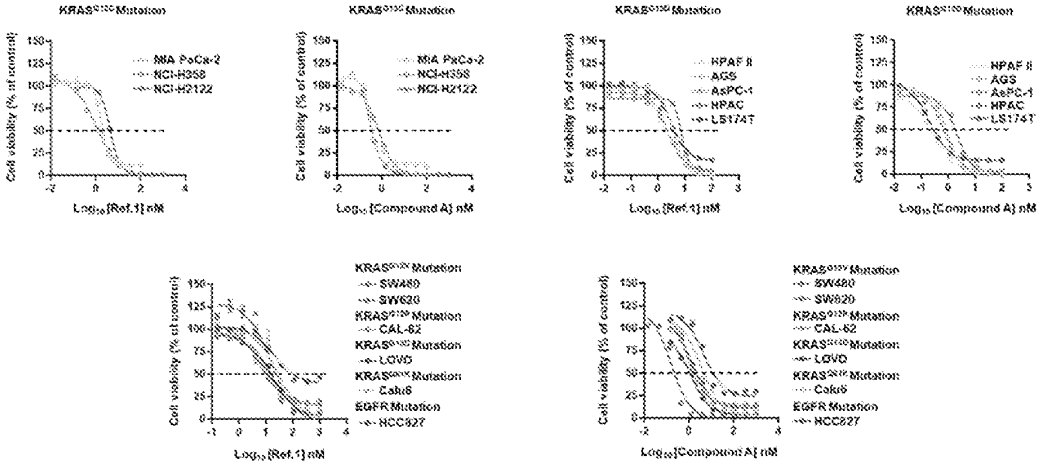

Fig. 2

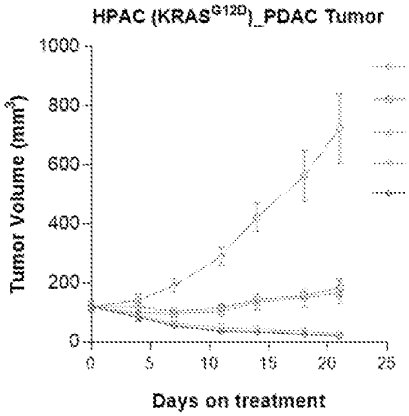

HPAC KRAS G12D, PDAC	
Group	TGI (%)
Vehicle	-
Ref.1 5 mg/kg	89.32
Compound A 0.1 mg/kg	92.02
Compound A 0.5 mg/kg	115.38
Compound A 1 mg/kg	116.27

Fig. 3

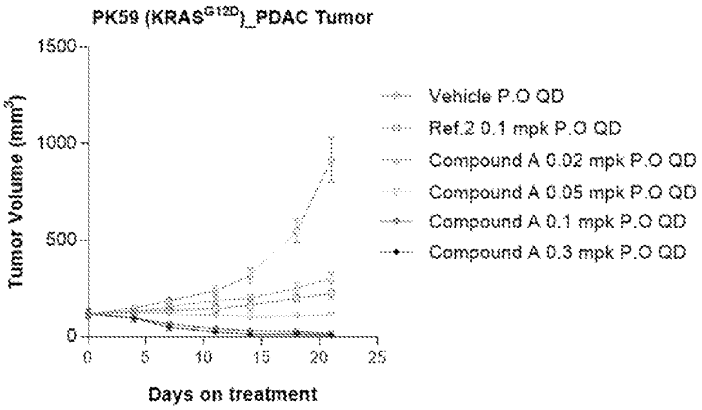

PK59 KRAS G12D, PDAC	
Group	TGI (%)
Vehicle	-
Ref.2 0.1 mg/kg	86.68
Compound A 0.02 mg/kg	76.82
Compound A 0.05 mg/kg	100.92
Compound A 0.1 mg/kg	112.79
Compound A 0.3 mg/kg	113.82

Fig. 4

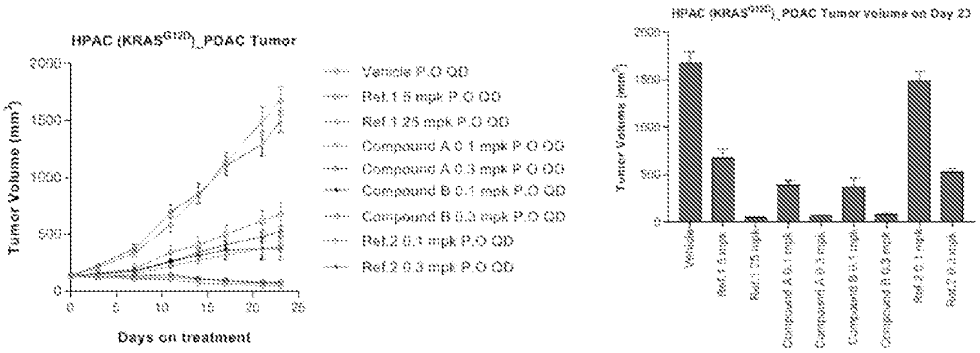

HPAC KRAS G12D, PDAC									
Group	Vehicle	Ref.1 5 mg/kg	Ref.1 25 mg/kg	Ref.2 0.1 mg/kg	Ref.2 0.3 mg/kg	Compound A 0.1 mg/kg	Compound A 0.3 mg/kg	Compound B 0.1 mg/kg	Compound B 0.3 mg/kg
TGI (%)	-	65.12	105.49	11.93	74.51	63.41	104.13	84.48	103.45

Fig. 5

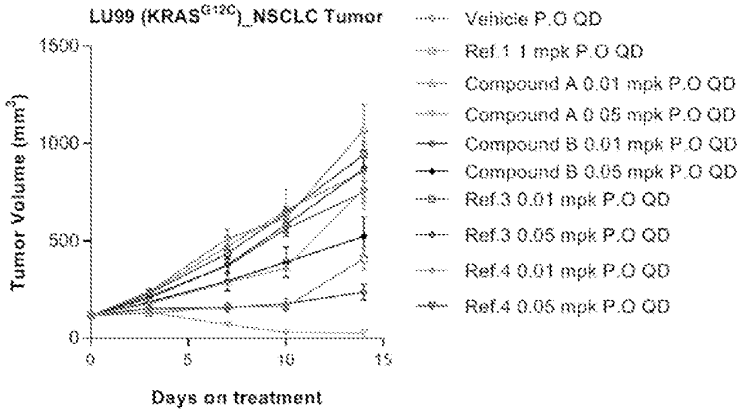

LU99 KRAS G12C, NSCLC						
Group	Vehicle	Ref.1 1 mg/kg	Compound A 0.01 mg/kg	Compound A 0.05 mg/kg	Ref.3 0.01 mg/kg	Ref.3 0.05 mg/kg
Average Tumor volume on day 0	118 mm^3	119 mm^3	119 mm^3	118 mm^3	119 mm^3	119 mm^3
Average Tumor volume on day 14	1069 mm^3	410 mm^3	765 mm^3	28 mm^3	943 mm^3	239 mm^3
TGI (%)	-	69.36	32.11	109.42	13.37	87.45
Group	Compound B 0.01 mg/kg	Compound B 0.05 mg/kg	Ref.4 0.01 mg/kg	Ref.4 0.05 mg/kg	/	/
Average Tumor volume on day 0	119 mm^3	118 mm^3	118 mm^3	119 mm^3		
Average Tumor volume on day 14	869 mm^3	523 mm^3	858 mm^3	751 mm^3		
TGI (%)	21.18	57.43	22.12	33.62	/	/

Fig. 6

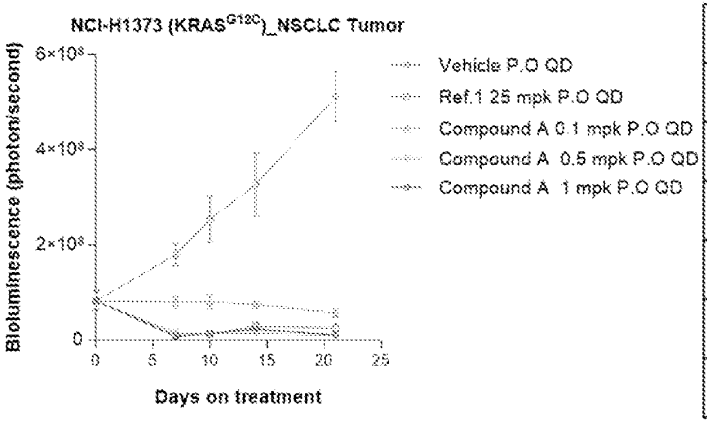

NCI-H1373 KRAS G12C, NSCLC	
Group	TGI (%)
Vehicle	-
Ref.1 25 mg/kg	113.40
Compound A 0.1 mg/kg	105.86
Compound A 0.5 mg/kg	117.06
Compound A 1 mg/kg	116.63

Fig. 7

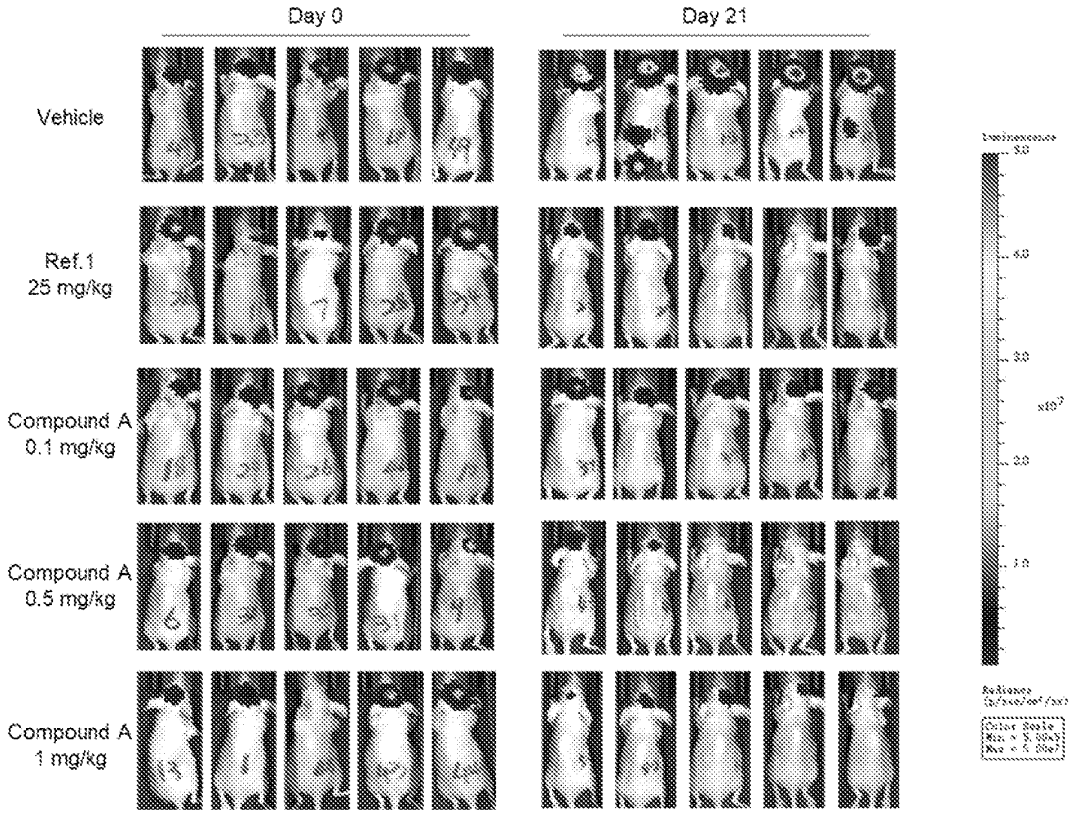

Fig. 8