CLAIMS

1. A compound of formula (I)

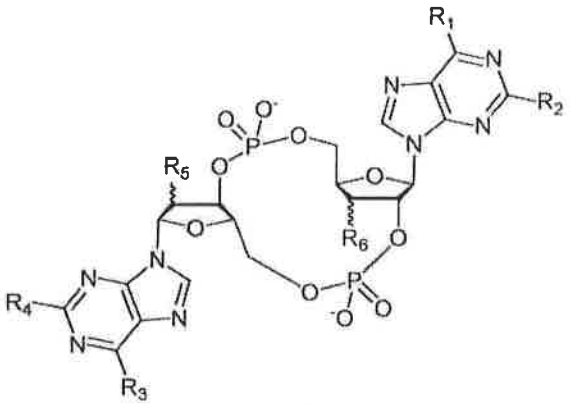

(I)

wherein

R_1 is OH and R_2 is NH_2 or R_1 is NH_2 and R_2 is H;

R_3 is OH and R_4 is NH_2 or R_3 is NH_2 and R_4 is H;

One of R^5 and R^6 is F, the other is F or OH,

or a pharmaceutically acceptable salt thereof.

2. A compound of formula (I), or a pharmaceutically acceptable salt thereof according to claim 1 for use in therapy, in particular in the treatment of diseases and conditions in which the modulation of STING is beneficial.

3. A pharmaceutical composition comprising a compound of formula (I) or a pharmaceutically acceptable salt thereof according to claim 1 and one or more of pharmaceutically acceptable excipients.

4. The use of a compound of formula (I), or a pharmaceutically acceptable salt thereof according to claim 1 in the manufacture of a medicament for use in treating diseases and conditions in which the modulation of STING is beneficial.

5. A combination comprising a compound of formula (I) or a pharmaceutically acceptable salt thereof according to claim 1 and at least one further therapeutic agent.

6. A combination comprising a compound of formula (I) or a pharmaceutically acceptable salt thereof according to claim 1 and at least one further therapeutic agent for use in therapy, particularly for treating diseases and conditions in which the modulation of STING is beneficial.

7. The use of a combination comprising a compound of formula (I) or a pharmaceutically acceptable salt thereof according to claim 1 and at least one further therapeutic agent in the manufacture of a medicament for treating diseases and conditions in which the modulation of STING is beneficial.