What is claimed is:

1. A compound of Formula (I) or a pharmaceutically acceptable salt thereof:

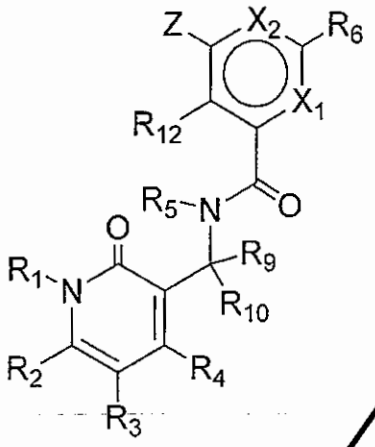

(I),

wherein

X_1 is N or CR_{11};

X_2 is N or CR_{13};

Z is NR_7R_8, OR_7, $S(O)_nR_7$, or $CR_7R_8R_{14}$, in which n is 0, 1, or 2;

each of R_1, R_5, R_9, and R_{10}, independently, is H or C_1-C_6 alkyl optionally substituted with one or more substituents selected from the group consisting of halo, hydroxyl, COOH, C(O)O-C_1-C_6 alkyl, cyano, C_1-C_6 alkoxyl, amino, mono-C_1-C_6 alkylamino, di-C_1-C_6 alkylamino, C_3-C_8 cycloalkyl, C_6-C_{10} aryl, 4 to 12-membered heterocycloalkyl, and 5- or 6-membered heteroaryl;

each of R_2, R_3, and R_4, independently, is $-Q_1$-T_1, in which Q_1 is a bond or C_1-C_3 alkyl linker optionally substituted with halo, cyano, hydroxyl or C_1-C_6 alkoxy, and T_1 is H, halo, hydroxyl, COOH, cyano, or R_{S1}, in which R_{S1} is C_1-C_3 alkyl, C_2-C_6 alkenyl, C_2-C_6 alkynyl, C_1-C_6 alkoxyl, C(O)O-C_1-C_6 alkyl, C_3-C_8 cycloalkyl, C_6-C_{10} aryl, amino, mono-C_1-C_6 alkylamino, di-C_1-C_6 alkylamino, 4 to 12-membered heterocycloalkyl, or 5- or 6-membered heteroaryl, and R_{S1} is optionally substituted with one or more substituents selected from the group consisting of halo, hydroxyl, oxo, COOH, C(O)O-C_1-C_6 alkyl, cyano, C_1-C_6 alkoxyl, amino, mono-C_1-C_6 alkylamino, di-C_1-C_6 alkylamino, C_3-C_8 cycloalkyl, C_6-C_{10} aryl, 4 to 12-membered heterocycloalkyl, and 5- or 6-membered heteroaryl;

R_6 is C_6-C_{10} aryl or 5- or 6-membered heteroaryl, each of which is optionally substituted with one or more $-Q_2$-T_2, wherein Q_2 is a bond or C_1-C_3 alkyl linker optionally substituted with halo, cyano, hydroxyl or C_1-C_6 alkoxy, and T_2 is H, halo, cyano, $-OR_a$, $-NR_aR_b$, $-(NR_aR_bR_c)^+A^-$, $-C(O)R_a$, $-C(O)OR_a$, $-C(O)NR_aR_b$, $-NR_bC(O)R_a$, $-NR_bC(O)OR_a$, $-S(O)_2R_a$, $-S(O)_2NR_aR_b$, or R_{S2}, in which each of R_a, R_b, and R_c, independently is H or R_{S3}, A^- is a pharmaceutically acceptable anion, each of R_{S2} and R_{S3}, independently, is C_1-C_6 alkyl, C_3-C_8 cycloalkyl, C_6-C_{10} aryl, 4 to 12-membered heterocycloalkyl, or 5- or 6-membered heteroaryl, or R_a and R_b, together with the N atom to which they are attached, form a 4 to 12-membered heterocycloalkyl ring having 0 or 1 additional heteroatom, and each of R_{S2}, R_{S3}, and the 4 to 12-membered heterocycloalkyl ring formed by R_a and R_b, is optionally substituted with one or more $-Q_3$-T_3, wherein Q_3 is a bond or C_1-C_3 alkyl linker each optionally substituted with halo, cyano, hydroxyl or C_1-C_6 alkoxy, and T_3 is selected from the group consisting of halo, cyano, C_1-C_6 alkyl, C_3-C_8 cycloalkyl, C_6-C_{10} aryl, 4 to 12-membered heterocycloalkyl, 5- or 6-membered heteroaryl, OR_d, $COOR_d$, $-S(O)_2R_d$, $-NR_dR_e$, and $-C(O)NR_dR_e$, each of R_d and R_e independently being H or C_1-C_6 alkyl, or $-Q_3$-T_3 is oxo; or any two neighboring $-Q_2$-T_2, together with the atoms to which they are attached form a 5- or 6-membered ring optionally containing 1-4 heteroatoms selected from N, O and S and optionally substituted with one or more substituents selected from the group consisting of halo, hydroxyl, COOH, C(O)O-C_1-C_6 alkyl, cyano, C_1-C_6 alkoxyl, amino, mono-C_1-C_6 alkylamino, di-C_1-C_6 alkylamino, C_3-C_8 cycloalkyl, C_6-C_{10} aryl, 4 to 12-membered heterocycloalkyl, and 5- or 6-membered heteroaryl;

R_7 is $-Q_4$-T_4, in which Q_4 is a bond, C_1-C_4 alkyl linker, or C_2-C_4 alkenyl linker, each linker optionally substituted with halo, cyano, hydroxyl or C_1-C_6 alkoxy, and T_4 is H, halo, cyano, NR_fR_g, $-OR_f$, $-C(O)R_f$, $-C(O)OR_f$, $-C(O)NR_fR_g$, $-C(O)NR_fOR_g$, $-NR_fC(O)R_g$, $-S(O)_2R_f$, or R_{S4}, in which each of R_f and R_g, independently is H or R_{S5}, each of R_{S4} and R_{S5}, independently is C_1-C_6 alkyl, C_2-C_6 alkenyl, C_2-C_6 alkynyl, C_3-C_8 cycloalkyl, C_6-C_{10} aryl, 4 to 12-membered heterocycloalkyl, or 5- or 6-membered heteroaryl, and each of R_{S4} and R_{S5} is optionally substituted with one or more $-Q_5$-T_5, wherein Q_5 is a bond, C(O), $C(O)NR_k$, $NR_kC(O)$, $S(O)_2$, or C_1-C_3 alkyl linker, R_k being H or C_1-C_6 alkyl, and T_5 is H, halo, C_1-C_6 alkyl, hydroxyl, cyano, C_1-C_6 alkoxyl, amino, mono-C_1-C_6 alkylamino, di-C_1-C_6 alkylamino, C_3-C_8 cycloalkyl, C_6-C_{10} aryl, 4 to 12-membered heterocycloalkyl, 5- or 6-membered heteroaryl, or $S(O)_qR_q$ in which q is 0, 1, or 2 and R_q is C_1-C_6 alkyl, C_2-C_6 alkenyl, C_2-C_6

alkynyl, C_3-C_8 cycloalkyl, C_6-C_{10} aryl, 4 to 12-membered heterocycloalkyl, or 5- or 6-membered heteroaryl, and T_5 is optionally substituted with one or more substituents selected from the group consisting of halo, C_1-C_6 alkyl, hydroxyl, cyano, C_1-C_6 alkoxyl, amino, mono-C_1-C_6 alkylamino, di-C_1-C_6 alkylamino, C_3-C_8 cycloalkyl, C_6-C_{10} aryl, 4 to 12-membered heterocycloalkyl, and 5- or 6-membered heteroaryl except when T_5 is H, halo, hydroxyl, or cyano; or $-Q_5$-T_5 is oxo;

each of R_8, R_{11}, R_{12}, and R_{13}, independently, is H, halo, hydroxyl, COOH, cyano, R_{S6}, OR_{S6}, or $COOR_{S6}$, in which R_{S6} is C_1-C_6 alkyl, C_2-C_6 alkenyl, C_2-C_6 alkynyl, C_3-C_8 cycloalkyl, 4 to 12-membered heterocycloalkyl, amino, mono-C_1-C_6 alkylamino, or di-C_1-C_6 alkylamino, and R_{S6} is optionally substituted with one or more substituents selected from the group consisting of halo, hydroxyl, COOH, C(O)O-C_1-C_6 alkyl, cyano, C_1-C_6 alkoxyl, amino, mono-C_1-C_6 alkylamino, and di-C_1-C_6 alkylamino; or R_7 and R_8, together with the N atom to which they are attached, form a 4 to 11-membered heterocycloalkyl ring having 0 to 2 additional heteroatoms, or R_7 and R_8, together with the C atom to which they are attached, form C3-C8 cycloalkyl or a 4 to 11-membered heterocycloalkyl ring having 1 to 3 heteroatoms, and each of the 4 to 11-membered heterocycloalkyl rings or C_3-C_8 cycloalkyl formed by R_7 and R_8 is optionally substituted with one or more $-Q_6$-T_6, wherein Q_6 is a bond, C(O), $C(O)NR_m$, $NR_mC(O)$, $S(O)_2$, or C_1-C_3 alkyl linker, R_m being H or C_1-C_6 alkyl, and T_6 is H, halo, C_1-C_6 alkyl, hydroxyl, cyano, C_1-C_6 alkoxyl, amino, mono-C_1-C_6 alkylamino, di-C_1-C_6 alkylamino, C_3-C_8 cycloalkyl, C_6-C_{10} aryl, 4 to 12-membered heterocycloalkyl, 5- or 6-membered heteroaryl, or $S(O)_pR_p$ in which p is 0, 1, or 2 and R_p is C_1-C_6 alkyl, C_2-C_6 alkenyl, C_2-C_6 alkynyl, C_3-C_8 cycloalkyl, C_6-C_{10} aryl, 4 to 12-membered heterocycloalkyl, or 5- or 6-membered heteroaryl, and T_6 is optionally substituted with one or more substituents selected from the group consisting of halo, C_1-C_6 alkyl, hydroxyl, cyano, C_1-C_6 alkoxyl, amino, mono-C_1-C_6 alkylamino, di-C_1-C_6 alkylamino, C_3-C_8 cycloalkyl, C_6-C_{10} aryl, 4 to 12-membered heterocycloalkyl, and 5- or 6-membered heteroaryl except when T_6 is H, halo, hydroxyl, or cyano; or $-Q_6$-T_6 is oxo; and

R_{14} is absent, H, or C_1-C_6 alkyl optionally substituted with one or more substituents selected from the group consisting of halo, hydroxyl, COOH, C(O)O-C_1-C_6 alkyl, cyano, C_1-C_6 alkoxyl, amino, mono-C_1-C_6 alkylamino, di-C_1-C_6 alkylamino, C_3-C_8 cycloalkyl, C_6-C_{10} aryl, 4 to 12-membered heterocycloalkyl, and 5- or 6-membered heteroaryl.

2. A compound of claim 1, wherein

X_1 is N or CR_{11};

X_2 is N or CR_{13};

Z is NR_7R_8, OR_7, SR_7, or $CR_7R_8R_{14}$;

each of R_1, R_5, R_9, and R_{10}, independently, is H or C_1-C_6 alkyl optionally substituted with one or more substituents selected from the group consisting of halo, hydroxyl, COOH, C(O)O-C_1-C_6 alkyl, cyano, C_1-C_6 alkoxyl, amino, mono-C_1-C_6 alkylamino, di-C_1-C_6 alkylamino, C_3-C_8 cycloalkyl, C_6-C_{10} aryl, 4 to 7-membered heterocycloalkyl, and 5- or 6-membered heteroaryl;

each of R_2, R_3, and R_4, independently, is $-Q_1$-T_1, in which Q_1 is a bond or C_1-C_3 alkyl linker optionally substituted with halo, cyano, hydroxyl or C_1-C_6 alkoxy, and T_1 is H, halo, hydroxyl, COOH, cyano, or R_{S1}, in which R_{S1} is C_1-C_3 alkyl, C_2-C_6 alkenyl, C_2-C_6 alkynyl, C_1-C_6 alkoxyl, C(O)O-C_1-C_6 alkyl, C_3-C_8 cycloalkyl, C_6-C_{10} aryl, amino, mono-C_1-C_6 alkylamino, di-C_1-C_6 alkylamino, 4 to 7-membered heterocycloalkyl, or 5- or 6-membered heteroaryl, and R_{S1} is optionally substituted with one or more substituents selected from the group consisting of halo, hydroxyl, oxo, COOH, C(O)O-C_1-C_6 alkyl, cyano, C_1-C_6 alkoxyl, amino, mono-C_1-C_6 alkylamino, di-C_1-C_6 alkylamino, C_3-C_8 cycloalkyl, C_6-C_{10} aryl, 4 to 7-membered heterocycloalkyl, and 5- or 6-membered heteroaryl;

R_6 is C_6-C_{10} aryl or 5- or 6-membered heteroaryl, each of which is optionally substituted with one or more $-Q_2$-T_2, wherein Q_2 is a bond or C_1-C_3 alkyl linker optionally substituted with halo, cyano, hydroxyl or C_1-C_6 alkoxy, and T_2 is H, halo, cyano, $-OR_a$, $-NR_aR_b$, $-(NR_aR_bR_c)^+A^-$, $-C(O)R_a$, $-C(O)OR_a$, $-C(O)NR_aR_b$, $-NR_bC(O)R_a$, $-NR_bC(O)OR_a$, $-S(O)_2R_a$, $-S(O)_2NR_aR_b$, or R_{S2}, in which each of R_a, R_b, and R_c, independently is H or R_{S3}, A^- is a pharmaceutically acceptable anion, each of R_{S2} and R_{S3}, independently, is C_1-C_6 alkyl, C_3-C_8 cycloalkyl, C_6-C_{10} aryl, 4 to 7-membered heterocycloalkyl, or 5- or 6-membered heteroaryl, or R_a and R_b, together with the N atom to which they are attached, form a 4 to 7-membered heterocycloalkyl ring having 0 or 1 additional heteroatom, and each of R_{S2}, R_{S3}, and the 4 to 7-membered heterocycloalkyl ring formed by R_a and R_b, is optionally substituted with one or more one or more $-Q_3$-T_3, wherein Q_3 is a bond or C_1-C_3 alkyl linker each optionally substituted with halo, cyano, hydroxyl or C_1-C_6 alkoxy, and T_3 is selected from the group consisting of halo, cyano, C_1-C_6 alkyl, C_3-C_8 cycloalkyl, C_6-C_{10} aryl, 4 to 7-membered

heterocycloalkyl, 5- or 6-membered heteroaryl, OR_d, $COOR_d$, $-S(O)_2R_d$, $-NR_dR_e$, and $-C(O)NR_dR_e$, each of R_d and R_e independently being H or C_1-C_6 alkyl, or $-Q_3$-T_3 is oxo; or any two neighboring $-Q_2$-T_2, together with the atoms to which they are attached form a 5- or 6-membered ring optionally containing 1-4 heteroatoms selected from N, O and S and optionally substituted with one or more substituents selected from the group consisting of halo, hydroxyl, COOH, C(O)O-C_1-C_6 alkyl, cyano, C_1-C_6 alkoxyl, amino, mono-C_1-C_6 alkylamino, di-C_1-C_6 alkylamino, C_3-C_8 cycloalkyl, C_6-C_{10} aryl, 4 to 7-membered heterocycloalkyl, and 5- or 6-membered heteroaryl; provided that $-Q_2$-T_2 is not H;

R_7 is $-Q_4$-T_4, in which Q_4 is a bond, C_1-C_4 alkyl linker, or C_2-C_4 alkenyl linker, each linker optionally substituted with halo, cyano, hydroxyl or C_1-C_6 alkoxy, and T_4 is H, halo, cyano, NR_fR_g, $-OR_f$, $-C(O)R_f$, $-C(O)OR_f$, $-C(O)NR_fR_g$, $-C(O)NR_fOR_g$, $-NR_fC(O)R_g$, $-S(O)_2R_f$, or R_{S4}, in which each of R_f and R_g, independently is H or R_{S5}, each of R_{S4} and R_{S5}, independently is C_1-C_6 alkyl, C_2-C_6 alkenyl, C_2-C_6 alkynyl, C_3-C_8 cycloalkyl, C_6-C_{10} aryl, 4 to 7-membered heterocycloalkyl, or 5- or 6-membered heteroaryl, and each of R_{S4} and R_{S5} is optionally substituted with one or more $-Q_5$-T_5, wherein Q_5 is a bond, C(O), $C(O)NR_k$, $NR_kC(O)$, $S(O)_2$, or C_1-C_3 alkyl linker, R_k being H or C_1-C_6 alkyl, and T_5 is H, halo, C_1-C_6 alkyl, hydroxyl, cyano, C_1-C_6 alkoxyl, amino, mono-C_1-C_6 alkylamino, di-C_1-C_6 alkylamino, C_3-C_8 cycloalkyl, C_6-C_{10} aryl, 4 to 7-membered heterocycloalkyl, 5- or 6-membered heteroaryl, or $S(O)_qR_q$ in which q is 0, 1, or 2 and R_q is C_1-C_6 alkyl, C_2-C_6 alkenyl, C_2-C_6 alkynyl, C_3-C_8 cycloalkyl, C_6-C_{10} aryl, 4 to 7-membered heterocycloalkyl, or 5- or 6-membered heteroaryl, and T_5 is optionally substituted with one or more substituents selected from the group consisting of halo, C_1-C_6 alkyl, hydroxyl, cyano, C_1-C_6 alkoxyl, amino, mono-C_1-C_6 alkylamino, di-C_1-C_6 alkylamino, C_3-C_8 cycloalkyl, C_6-C_{10} aryl, 4 to 7-membered heterocycloalkyl, and 5- or 6-membered heteroaryl except when T_5 is H, halo, hydroxyl, or cyano; or $-Q_5$-T_5 is oxo; provided that R_7 is not H;

each of R_8, R_{11}, R_{12}, and R_{13}, independently, is H, halo, hydroxyl, COOH, cyano, R_{S6}, OR_{S6}, or $COOR_{S6}$, in which R_{S6} is C_1-C_6 alkyl, C_2-C_6 alkenyl, C_2-C_6 alkynyl, amino, mono-C_1-C_6 alkylamino, or di-C_1-C_6 alkylamino, and R_{S6} is optionally substituted with one or more substituents selected from the group consisting of halo, hydroxyl, COOH, C(O)O-C_1-C_6 alkyl, cyano, C_1-C_6 alkoxyl, amino, mono-C_1-C_6 alkylamino, and di-C_1-C_6 alkylamino; or R_7 and R_8, together with the N atom to which they are attached, form a 4 to 11-membered heterocycloalkyl

ring having 0 to 2 additional heteroatoms, or R_7 and R_8, together with the C atom to which they are attached, form C3-C8 cycloalkyl or a 4 to 11-membered heterocycloalkyl ring having 1 to 3 heteroatoms, and each of the 4 to 11-membered heterocycloalkyl rings or C_3-C_8 cycloalkyl formed by R_7 and R_8 is optionally substituted with one or more $-Q_6$-T_6, wherein Q_6 is a bond, C(O), $C(O)NR_m$, $NR_mC(O)$, $S(O)_2$, or C_1-C_3 alkyl linker, R_m being H or C_1-C_6 alkyl, and T_6 is H, halo, C_1-C_6 alkyl, hydroxyl, cyano, C_1-C_6 alkoxyl, amino, mono-C_1-C_6 alkylamino, di-C_1-C_6 alkylamino, C_3-C_8 cycloalkyl, C_6-C_{10} aryl, 4 to 7-membered heterocycloalkyl, 5- or 6-membered heteroaryl, or $S(O)_pR_p$ in which p is 0, 1, or 2 and R_p is C_1-C_6 alkyl, C_2-C_6 alkenyl, C_2-C_6 alkynyl, C_3-C_8 cycloalkyl, C_6-C_{10} aryl, 4 to 7-membered heterocycloalkyl, or 5- or 6-membered heteroaryl, and T_6 is optionally substituted with one or more substituents selected from the group consisting of halo, C_1-C_6 alkyl, hydroxyl, cyano, C_1-C_6 alkoxyl, amino, mono-C_1-C_6 alkylamino, di-C_1-C_6 alkylamino, C_3-C_8 cycloalkyl, C_6-C_{10} aryl, 4 to 7-membered heterocycloalkyl, and 5- or 6-membered heteroaryl except when T_6 is H, halo, hydroxyl, or cyano; or $-Q_6$-T_6 is oxo; and

R_{14} is absent, H, or C_1-C_6 alkyl optionally substituted with one or more substituents selected from the group consisting of halo, hydroxyl, COOH, C(O)O-C_1-C_6 alkyl, cyano, C_1-C_6 alkoxyl, amino, mono-C_1-C_6 alkylamino, di-C_1-C_6 alkylamino, C_3-C_8 cycloalkyl, C_6-C_{10} aryl, 4 to 7-membered heterocycloalkyl, and 5- or 6-membered heteroaryl.

3. The compound of claim 1, wherein the compound is of Formula (Ia):

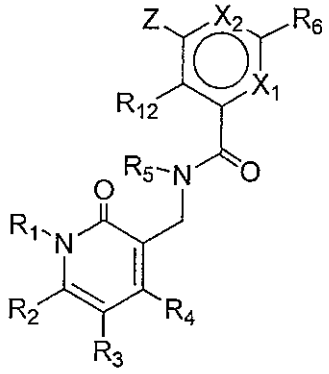

(Ia).

4. The compound of any of claims 1-3, wherein X_1 is CR_{11} and X_2 is CR_{13}.

5. The compound of any of claims 1-3, wherein X_1 is CR_{11} and X_2 is N.

6. The compound of any of claims 1-3, wherein X_1 is N and X_2 is CR_{13}.

7. The compound of any of claims 1-3, wherein X_1 is N and X_2 is N.

8. The compound of any of claims 1-7, Z is NR_7R_8.

9. The compound of any of claims 1-7, Z is $CR_7R_8R_{14}$.

10. The compound of any of claims 1-7, Z is OR_7.

11. The compound of any of claims 1-7, Z is SR_7.

12. The compound of any of claims 1-11, wherein R_6 is phenyl substituted with one or more $-Q_2$-T_2.

13. The compound of any of claims 1-11, wherein R_6 is 5- or 6-membered heteroaryl containing 1-3 additional heteroatoms selected from N, O, and S and optionally substituted with one or more $-Q_2$-T_2.

14. The compound of any of claims 1-11 and 13, wherein R_6 is pyridinyl, pyrazolyl, pyrimidinyl, quinolinyl, tetrazolyl, oxazolyl, isoxazolyl, thiazolyl, isothiazolyl, furyl, or thienyl, each of which is optionally substituted with one or more $-Q_2$-T_2.

15. The compound of any of claims 1-14, wherein T_2 is $-NR_aR_b$ or $-C(O)NR_aR_b$, in which each of R_a and R_b, independently is H or C_1-C_6 alkyl, or R_a and R_b, together with the N atom to which they are attached, form a 4 to 12-membered heterocycloalkyl ring having 0 or 1

additional heteroatom, the C_1-C_6 alkyl and the 4 to 12-membered heterocycloalkyl ring being optionally substituted with one or more $-Q_3$-T_3.

16. The compound of any of claims 1-15, wherein Q_2 is C_1-C_3 alkyl linker optionally substituted with halo or hydroxyl.

17. The compound of any of claims 1-16, wherein R_7 is C_1-C_6 alkyl, C_3-C_8 cycloalkyl or 4 to 12-membered heterocycloalkyl, each optionally substituted with one or more $-Q_5$-T_5.

18. The compound of any of claims 1-17, wherein R_7 is 4 to 12-membered heterocycloalkyl optionally substituted with one or more $-Q_5$-T_5.

19. The compound of any of claims 1-17, wherein R_7 is piperidinyl, tetrahydropyran, tetrahydro-2H-thiopyranyl,cyclopentyl, or cyclohexyl, each optionally substituted with one or more $-Q_5$-T_5.

20. The compound of any of claims 1-19, wherein one or more $-Q_5$-T_5 are oxo.

21. The compound of any of claims 1-19, wherein T_5 is H, halo, C_1-C_6 alkyl, C_1-C_6 alkoxyl, C_3-C_8 cycloalkyl, C_6-C_{10} aryl, or 4 to 12-membered heterocycloalkyl.

22. The compound of any of claims 1-19, wherein Q_5 is a bond and T_5 is amino, mono-C_1-C_6 alkylamino, di-C_1-C_6 alkylamino, C_1-C_6 alkyl, C_3-C_8 cycloalkyl, or 4 to 12-membered heterocycloalkyl.

23. The compound of any of claims 1-19, wherein Q_5 is CO, $S(O)_2$, or NHC(O); and T_5 is C_1-C_6 alkyl, C_1-C_6 alkoxyl, C_3-C_8 cycloalkyl, or 4 to 12-membered heterocycloalkyl.

24. The compound of any of claims 1-19, wherein Q_5 is C_1-C_3 alkyl linker and T_5 is H or C_6-C_{10} aryl.

25. The compound of any of claims 1-19, wherein Q_5 is C_1-C_3 alkyl linker and T_5 is C_3-C_8 cycloalkyl, 4 to 12-membered heterocycloalkyl, or $S(O)_qR_q$.

26. The compound of any of claims 1-25, wherein R_{11} is H.

27. The compound of any of claims 1-17 and 26, wherein R_7 is cyclopentyl or cyclohexyl, each optionally substituted with one $-Q_5$-T_5.

28. The compound of any of claims 1-17 and 26-27, wherein Q_5 is NHC(O) and T_5 is C_1-C_6 alkyl or C_1-C_6 alkoxy.

29. The compound of any of claims 1-17 and 26, wherein R_7 is isopropyl.

30. The compound of any of claims 1-29, wherein each of R_2 and R_4, independently is H or C_1-C_6 alkyl optionally substituted with amino, mono-C_1-C_6 alkylamino, di-C_1-C_6 alkylamino, or C_6-C_{10} aryl.

31. The compound of any of claims 1-30, wherein each of R_2 and R_4 is methyl.

32. The compound of any of claims 1-31, wherein R_1 is H.

33. The compound of any of claims 1-32, wherein R_{12} is H, methyl, ethyl, ethenyl, or halo.

34. The compound of any of claims 1-33, wherein R_{12} is methyl.

35. The compound of any of claims 1-33, wherein R_{12} is ethyl.

36. The compound of any of claims 1-33, wherein R_{12} is ethenyl.

37. The compound of any of claims 1-36, wherein R_8 is H, methyl, or ethyl.

38. The compound of any of claims 1-37, wherein R_8 is methyl.

39. The compound of any of claims 1-37, wherein R_8 is ethyl.

40. The compound of any of claims 1-9, 12-14, 26, and 30-36, wherein Z is NR_7R_8 or $CR_7R_8R_{14}$ wherein R_7 and R_8, together with the atom to which they are attached, form a ring selected from the group consisting of piperidinyl, morpholinyl, piperazinyl, and cyclohexenyl, each optionally substituted with one $-Q_6$-T_6.

41. The compound of any of claims 1-40, wherein R_{13} is H or methyl.

42. The compound of any of claims 1-41, wherein R_{13} is H.

43. The compound of any of claims 1-42, wherein R_3 is H.

44. The compound of any of claims 1-3, wherein the compound is of Formula (Ie):

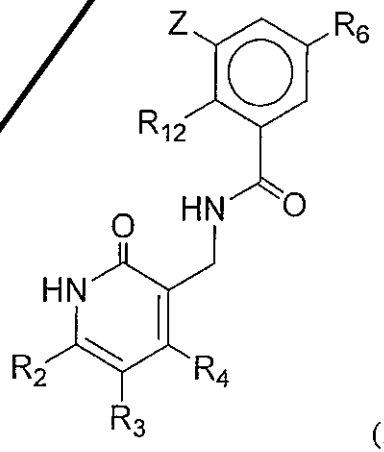

(Ie).

45. The compound of any of claims 1-3, wherein the compound is of Formula (Ig):

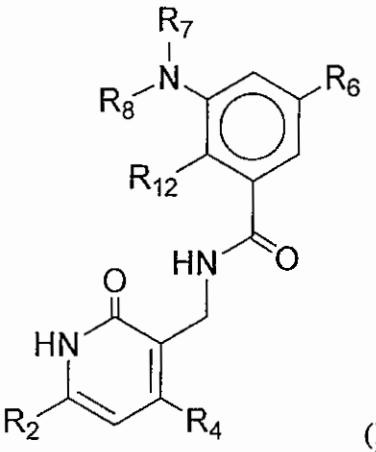

(Ig),

wherein R_2, R_4 and R_{12} are each, independently C_{1-6} alkyl.

46. The compound of any of claims 1-3, 44, and 45, wherein R_6 is C_6-C_{10} aryl or 5- or 6-membered heteroaryl, each of which is optionally, independently substituted with one or more $-Q_2$-T_2, wherein Q_2 is a bond or C_1-C_3 alkyl linker, and T_2 is H, halo, cyano, -OR_a, -NR_aR_b, -$(NR_aR_bR_c)^+A^-$, -$C(O)NR_aR_b$, -$NR_bC(O)R_a$, -$S(O)_2R_a$, or R_{S2}, in which each of R_a and R_b, independently is H or R_{S3}, each of R_{S2} and R_{S3}, independently, is C_1-C_6 alkyl, or R_a and R_b, together with the N atom to which they are attached, form a 4 to 7-membered heterocycloalkyl ring having 0 or 1 additional heteroatom, and each of R_{S2}, R_{S3}, and the 4 to 7-membered heterocycloalkyl ring formed by R_a and R_b, is optionally, independently substituted with one or more $-Q_3$-T_3, wherein Q_3 is a bond or C_1-C_3 alkyl linker and T_3 is selected from the group consisting of halo, C_1-C_6 alkyl, 4 to 7-membered heterocycloalkyl, OR_d, -$S(O)_2R_d$, and -NR_dR_e, each of R_d and R_e independently being H or C_1-C_6 alkyl, or $-Q_3$-T_3 is oxo; or any two neighboring $-Q_2$-T_2, together with the atoms to which they are attached form a 5- or 6-membered ring optionally containing 1-4 heteroatoms selected from N, O and S.

47. The compound of any of claims 1-3, 44, and 45, wherein the compound is of Formula (II):

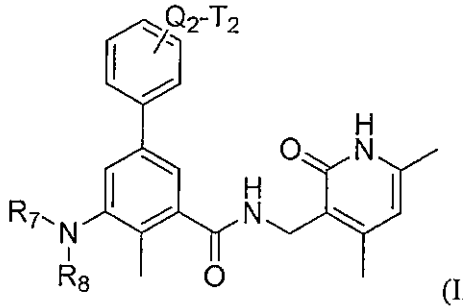

(II),

wherein Q_2 is a bond or methyl linker,T_2 is H, halo, $-OR_a$, $-NR_aR_b$, $-(NR_aR_bR_c)^+A^-$, or $-S(O)_2NR_aR_b$, R_7 is piperidinyl, tetrahydropyran, cyclopentyl, or cyclohexyl, each optionally substituted with one $-Q_5$-T_5 and R_8 is ethyl..

48. The compound of any of claims 1-3, 44, and 45, wherein the compound is of Formula (IIa):

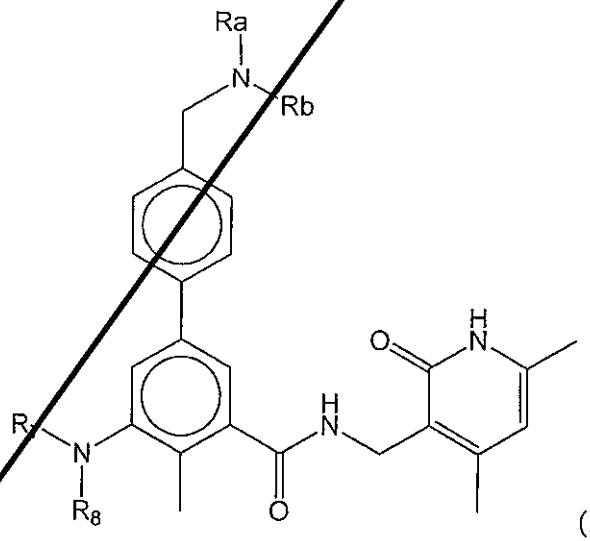

(IIa).

49. The compound of any of claims 1-3, 44, 45, 47, and 48, wherein each of R_a and R_b, independently is H or C_1-C_6 alkyl optionally substituted with one or more $-Q_3$-T_3.

50. The compound of any of claims 1-3, 44, 45, 47, and 48, wherein one of R_a and R_b is H.

51. The compound of any of claims 1-3, 44, 45, 47, and 48, wherein R_a and R_b, together with the N atom to which they are attached, form a 4 to 7-membered heterocycloalkyl ring having 0 or 1 additional heteroatoms to the N atom and the ring is optionally substituted with one or more $-Q_3$-T_3.

52. The compound of any of claims 1-3, 44, 45, 47, and 48, wherein R_a and R_b, together with the N atom to which they are attached, form azetidinyl, pyrrolidinyl, imidazolidinyl, pyrazolidinyl, oxazolidinyl, isoxazolidinyl, triazolidinyl, tetrahyrofuranyl, piperidinyl, 1,2,3,6-tetrahydropyridinyl, piperazinyl, or morpholinyl, and the ring is optionally substituted with one or more $-Q_3$-T_3.

53. The compound of claim 52, wherein R_a and R_b, together with the N atom to which they are attached, form morpholinyl.

54. The compound of any of claims 1-3, 44, 45, and 47-53, wherein R_7 is C_3-C_8 cycloalkyl or 4 to 7-membered heterocycloalkyl, each optionally substituted with one or more $-Q_5$-T_5.

55. The compound of any of claims 1-3, 44, 45, and 47-53, wherein R_7 is piperidinyl, tetrahydropyran, tetrahydro-2H-thiopyranyl, cyclopentyl, cyclohexyl, pyrrolidinyl, or cycloheptyl, each optionally substituted with one or more $-Q_5$-T_5.

56. The compound of any of claims 1-3, 44, 45, and 47-53, wherein R_7 is tetrahydropyran.

57. The compound of any of claims 1-3, 44, 45, and 47-56, R_8 is H or C_1-C_6 alkyl which is optionally substituted with one or more substituents selected from the group consisting of halo, hydroxyl, COOH, C(O)O-C_1-C_6 alkyl, cyano, C_1-C_6 alkoxyl, amino, mono-C_1-C_6 alkylamino, and di-C_1-C_6 alkylamino.

58. The compound of any of claims 1-3, 44, 45, and 47-56, wherein R_8 is H, methyl, or ethyl.

59. The compound of claim 1, wherein the compound is selected from those in Table 1.

60. The compound of claim 1, wherein the compound is selected from Compounds 13, 1, 2, 11, 12, 17, 20, 21, 36, 42, 43, 44, 59, 65, 67, 68, 69, 73, 75, 76, 78, 80, 82, 83, 87, 88, 89, 90, 91, 94, 97, 103, 105, 138 and 141, and their pharmaceutically acceptable salts thereof.

61. A pharmaceutical composition comprising a therapeutically effective amount of a compound of any of claims 1-60 or a pharmaceutically acceptable salt thereof and a pharmaceutically acceptable carrier.

62. A method of treating cancer comprising administering to a subject in need thereof a therapeutically effective amount of a compound of any of claims 1-60 or a pharmaceutically acceptable salt thereof.

63. A compound of any of claims 1-60 for use in the treatment or prevention of cancer.

What is claimed is:

1. A compound of Formula (Ig) or a pharmaceutically acceptable salt thereof:

(Ig)

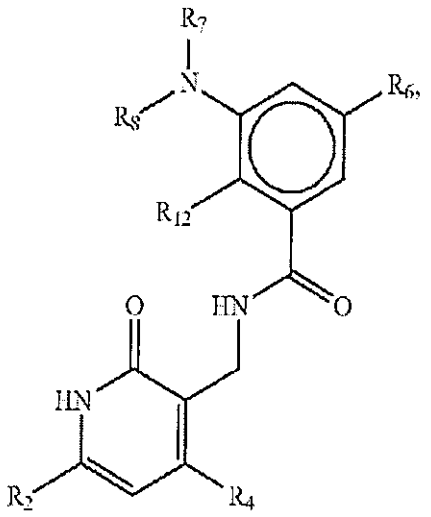

wherein R_2, R_4 and R_{12} are each, independently C_{1-6} alkyl;
R_6 is C_6-C_{10} aryl or 5- or 6-membered heteroaryl, each of which is optionally substituted with one or more -Q_2-T_2, wherein Q_2 is a bond or C_1-C_3 alkyl linker optionally substituted with halo, cyano, hydroxyl or C_1-C_6 alkoxy, and T_2 is H, halo, cyano, —OR_a, —NR_aR_b, —$(NR_aR_bR_c)^+A^-$, —$C(O)R_a$, —$C(O)OR_a$, —$C(O)NR_aR_b$, —$NR_bC(O)R_a$, —$NR_bC(O)OR_a$, —$S(O)_2R_a$, —$S(O)_2NR_aR_b$, or R_{S2}, in which each of R_a, R_b and R_c, independently is H or R_{S3}, A^- is a pharmaceutically acceptable anion, each of R_{S2} and R_{S3}, independently, is C_1-C_6 alkyl, C_3-C_8 cycloalkyl, C_6-C_{10} aryl, 4 to 12-membered heterocycloalkyl, or 5- or 6-membered heteroaryl, or R_a and R_b, together with the N atom to

which they are attached, form a 4 to 12-membered heterocycloalkyl ring having 0 or 1 additional heteroatom, and each of R_{S2}, R_{S3}, and the 4 to 12-membered heterocycloalkyl ring formed by R_a and R_b, is optionally substituted with one or more $-Q_3-T_3$, wherein Q_3 is a bond or C_1-C_3 alkyl linker each optionally substituted with halo, cyano, hydroxyl or C_1-C_6 alkoxy, and T_3 is selected from the group consisting of halo, cyano, C_1-C_6 alkyl, C_3-C_8 cycloalkyl, C_6-C_{10} aryl, 4 to 12-membered heterocycloalkyl, 5- or 6-membered heteroaryl, OR_d, $COOR_d$, $—S(O)_2R_d$, $—NR_dR_e$, and $—C(O)NR_dR_e$, each of R_d and R_e independently being H or C_1-C_6 alkyl, or $-Q_3-T_3$ is oxo; or any two neighboring $-Q_2-T_2$, together with the atoms to which they are attached form a 5- or 6-membered ring optionally containing 1-4 heteroatoms selected from N, O and S and optionally substituted with one or more substituents selected from the group consisting of halo, hydroxyl, COOH, $C(O)O—C_1$-C_6 alkyl, cyano, C_1-C_6 alkoxyl, amino, mono-C_1-C_6 alkylamino, di-C_1-C_6 alkylamino, C_3-C_8 cycloalkyl, C_6-C_{10} aryl, 4 to 12-membered heterocycloalkyl, and 5- or 6-membered heteroaryl;

R_7 is $-Q_4-T_4$, in which Q_4 is a bond, C_1-C_4 alkyl linker, or C_2-C_4 alkenyl linker, each linker optionally substituted with halo, cyano, hydroxyl or C_1-C_6 alkoxy, and T_4 is H, halo, cyano, NR_fR_g, $—OR_f$, $—C(O)R_f$, $—C(O)OR_f$, $—C(O)NR_fR_g$, $—C(O)NR_fOR_g$, $—NR_fC(O)R_g$, $—S(O)_2R_f$, or R_{S4}, in which each of R_f and R_g, independently is H or R_{S5}, each of R_{S4} and R_{S5}, independently is C_1-C_6 alkyl, C_2-C_6 alkenyl, C_2-C_6 alkynyl, C_3-C_8 cycloalkyl, C_6-C_{10} aryl, 4 to 12-membered heterocycloalkyl, or 5- or 6-membered heteroaryl, and each of R_{S4} and R_{S5} is optionally substituted with one or more $-Q_5-T_5$, wherein Q_5 is a bond, C(O), $C(O)NR_k$, NR_kC

(O), $S(O)_2$, or C_1-C_3 alkyl linker, R_k being H or C_1-C_6 alkyl, and T_5 is H, halo, C_1-C_6 alkyl, hydroxyl, cyano, C_1-C_6 alkoxyl, amino, mono-C_1-C_6 alkylamino, di-C_1-C_6 alkylamino, C_3-C_8 cycloalkyl, C_6-C_{10} aryl, 4 to 12-membered heterocycloalkyl, 5- or 6-membered heteroaryl, or $S(O)_qR_q$ in which q is 0, 1, or 2 and R_q is C_1-C_6 alkyl, C_2-C_6 alkenyl, C_2-C_6 alkynyl, C_3-C_8 cycloalkyl, C_6-C_{10} aryl, 4 to 12-membered heterocycloalkyl, or 5- or 6-membered heteroaryl, and T_5 is optionally substituted with one or more substituents selected from the group consisting of halo, C_1-C_6 alkyl, hydroxyl, cyano, C_1-C_6 alkoxyl, amino, mono-C_1-C_6 alkylamino, di-C_1-C_6 alkylamino, C_3-C_8 cycloalkyl, C_6-C_{10} aryl, 4 to 12-membered heterocycloalkyl, and 5- or 6-membered heteroaryl except when T_5 is H, halo, hydroxyl, or cyano; or -Q_5-T_5 is oxo; and

R_8 is H, halo, hydroxyl, COOH, cyano, R_{S6}, OR_{S6}, or $COOR_{S6}$, in which R_{S6} is C_1-C_6 alkyl, C_2-C_6 alkenyl, C_2-C_6 alkynyl, C_3-C_8 cycloalkyl, 4 to 12-membered heterocycloalkyl, amino, mono-C_1-C_6 alkylamino, or di-C_1-C_6 alkylamino, and R_{S6} is optionally substituted with one or more substituents selected from the group consisting of halo, hydroxyl, COOH, C(O)O—C_1-C_6 alkyl, cyano, C_1-C_6 alkoxyl, amino, mono-C_1-C_6 alkylamino, and di-C_1-C_6 alkylamino; or R_7 and R_8, together with the N atom to which the are attached, form a 4 to 11-membered heterocycloalkyl ring having 0 to 2 additional heteroatoms, and the 4 to 11-membered heterocycloalkyl ring formed by R_7 and R_8 is optionally substituted with one or more -Q_6-T_6, wherein Q_6 is a bond, C(O), $C(O)NR_m$, $NR_mC(O)$, $S(O)_2$, or C_1-C_3 alkyl linker, R_m being H or C_1-C_6 alkyl, and T_6 is H, halo, C_1-C_6 alkyl, hydroxyl, cyano, C_1-C_6 alkoxyl, amino, mono-C_1-C_6 alkylamino, di-C_1-C_6 alkylamino, C_3-C_8 cycloalkyl, C_6-C_{10} aryl, 4 to 12-membered heterocycloalkyl, 5- or 6-membered heteroaryl, or $S(O)_pR_p$ in which p is 0, 1, or 2 and R_p is C_1-C_6 alkyl, C_2-C_6 alkenyl, C_2-C_6 alkynyl, C_3-C_8 cycloalkyl, C_6-C_{10} aryl, 4 to 12-membered heterocycloalkyl, or 5- or 6-membered heteroaryl, and T_6 is optionally substituted with one or more substituents selected from the group consisting of halo, C_1-C_6 alkyl, hydroxyl, cyano, C_1-C_6 alkoxyl, amino, mono-C_1-C_6 alkylamino, di-C_1-C_6 alkylamino, C_3-C_8 cycloalkyl, C_6-C_{10} aryl, 4 to 12-membered heterocycloalkyl, and 5- or 6-membered heteroaryl except when T_6 is H, halo, hydroxyl, or cyano; or -Q_6-T_6 is oxo.

2. The compound of claim 1, wherein R_6 is C_6-C_{10} aryl or 5- or 6-membered heteroaryl, each of which is optionally, independently substituted with one or more -Q_2-T_2, wherein Q_2 is a bond or C_1-C_3 alkyl linker, and T_2 is H, halo, cyano, OR_a, NR_aR_b, $(NR_aR_bR_c)^+A^-$, $C(O)NR_aR_b$, $NR_bC(O)R_a$, $—S(O)_2R_a$, or R_{S2}, in which each of R_a and R_b, independently is H or R_{S3}, each of R_{S2} and R_{S3}, independently, is C_1-C_6 alkyl, or R_a and R_b, together with the N atom to which they are attached, form a 4 to 7-membered heterocycloalkyl ring having 0 or 1 additional heteroatom, and each of R_{S2}, R_{S3}, and the 4 to 7-membered heterocycloalkyl ring formed by R_a and R_b, is optionally, independently substituted with one or more -Q_3-T_3, wherein Q_3 is a bond or C_1-C_3 alkyl linker and T_3 is selected from the group consisting of halo, C_1-C_6 alkyl, 4 to 7-membered heterocycloalkyl, OR_d, $—S(O)_2R_d$, and $—NR_dR_e$, each of R_d and R_e independently being H or C_1-C_6 alkyl, or -Q_3-T_3 is oxo; or any two neighboring -Q_2-T_2, together with the atoms to which they are attached form a 5- or 6-membered ring optionally containing 1-4 heteroatoms selected from N, O and S.

3. The compound of claim 1, wherein the compound is of Formula (II) or a pharmaceutically acceptable salt thereof:

(II)

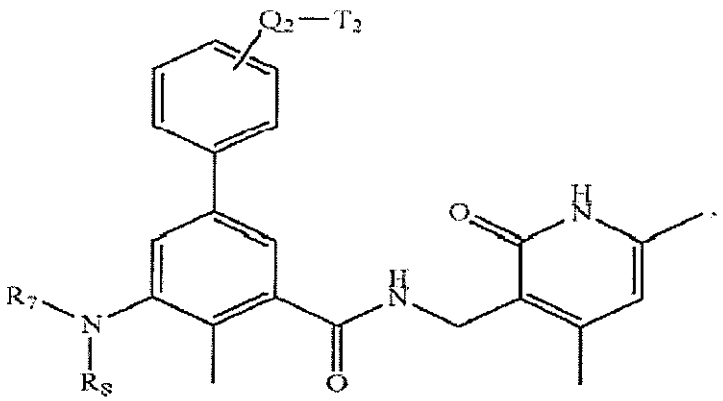

wherein Q_2 is a bond or methyl linker, T_2 is H, halo, $—OR_a$, $—NR_aR_b$, $—(NR_aR_bR_c)^+A^-$, or $—S(O)_2NR_aR_b$, R_7 is piperidinyl, tetrahydropyran, cyclopentyl, or cyclohexyl, each optionally substituted with one -Q_5-T_5 and R_8 is ethyl.

4. A compound of Formula (IIa) or a pharmaceutically acceptable salt thereof:

(IIa)

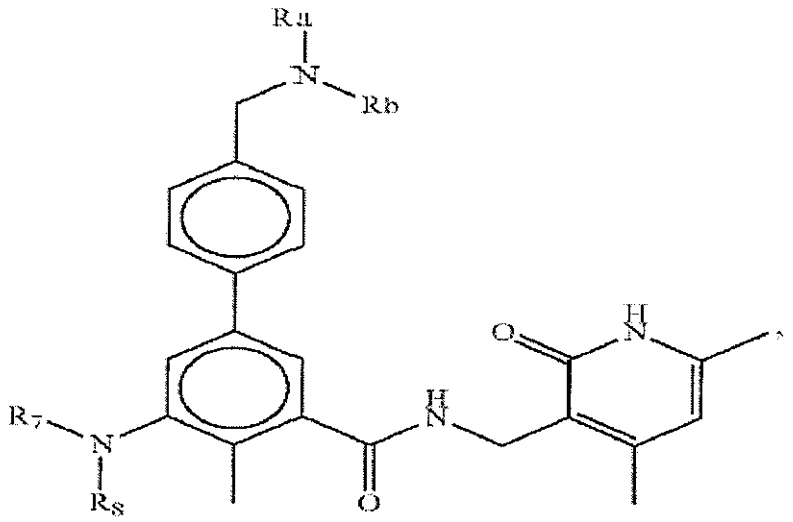

wherein

each of R_a and R_b, independently is H or R_{S3}, R_{S3} being C_1-C_6 alkyl, C_3-C_8 cycloalkyl, C_6-C_{10} aryl, 4 to 12-membered heterocycloalkyl, or 5- or 6-membered heteroaryl, or R_a and R_b, together with the N atom to which they are attached, form a 4 to 12-membered heterocycloalkyl ring having 0 or 1 additional heteroatom, and each of R_{S3} and the 4 to 12-membered heterocycloalkyl ring formed by R_a and R_b, is optionally substituted with one or more -Q_3-T_3, wherein Q_3 is a bond or C_1-C_3 alkyl linker each optionally substituted with halo, cyano, hydroxyl or C_1-C_6 alkoxy, and T_3 is selected from the group consisting of halo, cyano, C_1-C_6 alkyl, C_3-C_8 cycloalkyl, C_6-C_{10} aryl, 4 to 12-membered heterocycloalkyl, 5- or 6-membered heteroaryl, OR_d, $COOR_d$, —$S(O)_2R_d$, —NR_dR_e, and —$C(O)NR_dR_e$, each of R_d and R_e independently being H or C_1-C_6 alkyl, or -Q_3-T_3 is oxo;

R_7 is -Q_4-T_4, in which Q_4 is a bond, C_1-C_4 alkyl linker, or C_2-C_4 alkenyl linker, each linker optionally substituted with halo, cyano, hydroxyl or C_1-C_6 alkoxy, and T_4 is H, halo, cyano, NR_fR_g, —OR_f, —$C(O)R_f$, —$C(O)OR_f$, —$C(O)NR_fR_g$, —$C(O)NR_fOR_g$, —$NR_fC(O)R_g$, —$S(O)_2R_f$, or R_{S4}, in which each of R_f and R_g, indepen-

dently is H or R_{S5}, each of R_{S4} and R_{S5}, independently is C_1-C_6 alkyl, C_2-C_6 alkenyl, C_2-C_6 alkynyl, C_3-C_8 cycloalkyl, C_6-C_{10} aryl, 4 to 7-membered heterocycloalkyl, or 5- or 6-membered heteroaryl, and each of R_{S4} and R_{S5} is optionally substituted with one or more -Q_5-T_5, wherein Q_5 is a bond, C(O), C(O)NR_k, NR_kC(O), $S(O)_2$, or C_1-C_3 alkyl linker, R_k being H or C_1-C_6 alkyl, and T_5 is H, halo, C_1-C_6 alkyl, hydroxyl, cyano, C_1-C_6 alkoxyl, amino, mono-C_1-C_6 alkylamino, di-C_1-C_6 alkylamino, C_3-C_8 cycloalkyl, C_6-C_{10} aryl, 4 to 7-membered heterocycloalkyl, 5- or 6-membered heteroaryl, or $S(O)_qR_q$ in which q is 0, 1, or 2 and R_q is C_1-C_6 alkyl, C_2-C_6 alkenyl, C_2-C_6 alkynyl, C_3-C_8 cycloalkyl, C_6-C_{10} aryl, 4 to 7-membered heterocycloalkyl, or 5- or 6-membered heteroaryl, and T_5 is optionally substituted with one or more substituents selected from the group consisting of halo, C_1-C_6 alkyl, hydroxyl, cyano, C_1-C_6 alkoxyl, amino, mono-C_1-C_6 alkylamino, di-C_1-C_6 alkylamino, C_3-C_8 cycloalkyl, C_6-C_{10} aryl, 4 to 7-membered heterocycloalkyl, and 5- or 6-membered heteroaryl except when T_5 is H, halo, hydroxyl, or cyano; or -Q_5-T_5 is oxo; provided that R_7 is not H; and

R_8 is H, halo, hydroxyl, COOH, cyano, R_{S6}, OR_{S6}, or $COOR_{S6}$, in which R_{S6} is C_1-C_6 alkyl, C_2-C_6 alkenyl, C_2-C_6 alkynyl, amino, mono-C_1-C_6 alkylamino, or di-C_1-C_6 alkylamino, and R_{S6} is optionally substituted with one or more substituents selected from the group consisting of halo, hydroxyl, COOH, C(O)O—C_1-C_6 alkyl, cyano, C_1-C_6 alkoxyl, amino, mono-C_1-C_6 alkylamino, and di-C_1-C_6 alkylamino; or R_7 and R_8, together with the N atom to which they are attached, form a 4 to 11-membered heterocycloalkyl ring which has 0 to 2 additional heteroatoms and is optionally substituted with one or more -Q_6-T_6, wherein Q_6 is a bond, C(O), $C(O)NR_m$, $NR_mC(O)$, $S(O)_2$, or C_1-C_3 alkyl linker, R_m being H or C_1-C_6 alkyl, and T_6 is H, halo, C_1-C_6 alkyl, hydroxyl, cyano, C_1-C_6 alkoxyl, amino, mono-C_1-C_6 alkylamino, di-C_1-C_6 alkylamino, C_3-C_8 cycloalkyl, C_6-C_{10} aryl, 4 to 7-membered heterocycloalkyl, 5- or 6-membered heteroaryl, or $S(O)_pR_p$ in which p is 0, 1, or 2 and R_p is C_1-C_6 alkyl, C_2-C_6 alkenyl, C_2-C_6 alkynyl, C_3-C_8 cycloalkyl, C_6-C_{10} aryl, 4 to 7-membered heterocycloalkyl, or 5- or 6-membered heteroaryl, and T_6 is optionally substituted with one or more substituents selected from the group consisting of halo, C_1-C_6 alkyl, hydroxyl, cyano, C_1-C_6 alkoxyl, amino, mono-C_1-C_6 alkylamino, di-C_1-C_6 alkylamino, C_3-C_8 cycloalkyl, C_6-C_{10} aryl, 4 to 7-membered heterocycloalkyl, and 5- or 6-membered heteroaryl except when T_6 is H, halo, hydroxyl, or cyano; or -Q_6-T_6 is oxo.

5. The compound of claim **4**, wherein R_a and R_b, together with the N atom to which they are attached, form a 4 to 7-membered heterocycloalkyl ring having 0 or 1 additional heteroatoms to the N atom and the ring is optionally substituted with one or more -Q_3-T_3, wherein the heterocycloalkyl is azetidinyl, pyrrolidinyl, imidazolidinyl, pyrazolidinyl, oxazolidinyl, isoxazolidinyl, triazolidinyl, piperidinyl, 1,2,3, 6-tetrahydropyridinyl, piperazinyl, or morpholinyl.

6. The compound of claim **5**, wherein R_7 is C_3-C_8 cycloalkyl or 4 to 7-membered heterocycloalkyl, each optionally substituted with one or more -Q_5-T_5.

7. The compound of claim **6**, wherein R_7 is piperidinyl, tetrahydropyran, tetrahydro-2H-thiopyranyl, cyclopentyl, cyclohexyl, pyrrolidinyl, or cycloheptyl, each optionally substituted with one or more -Q_5-T_5.

8. The compound of claim 7, R_8 is H or C_1-C_6 alkyl which is optionally substituted with one or more substituents selected from the group consisting of halo, hydroxyl, COOH, C(O)O—C_1-C_6 alkyl, cyano, C_1-C_6 alkoxyl, amino, mono-C_1-C_6 alkylamino, and di-C_1-C_6 alkylamino.

9. The compound of claim 1, wherein the compound is selected from

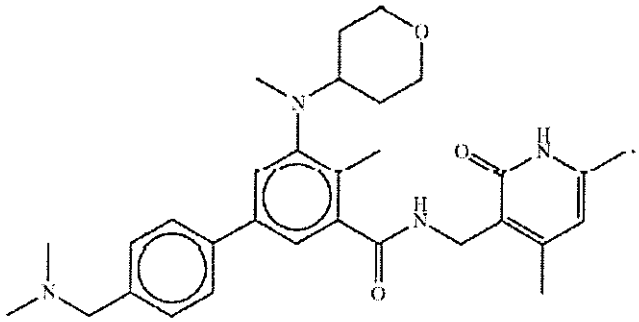

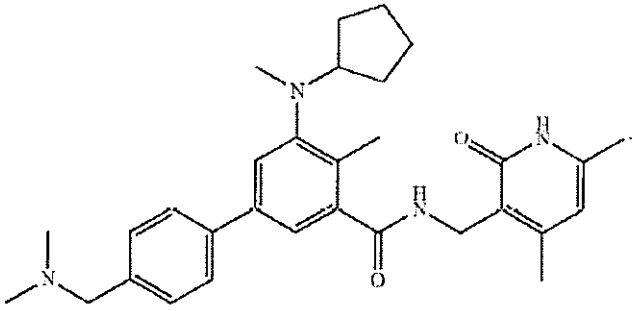

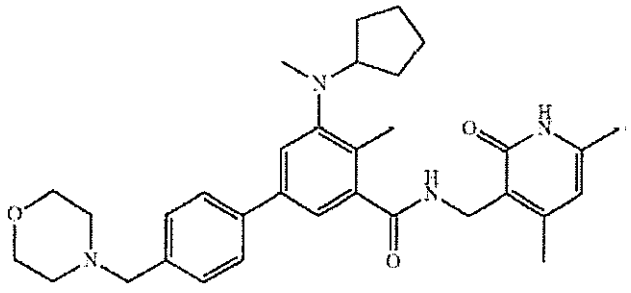

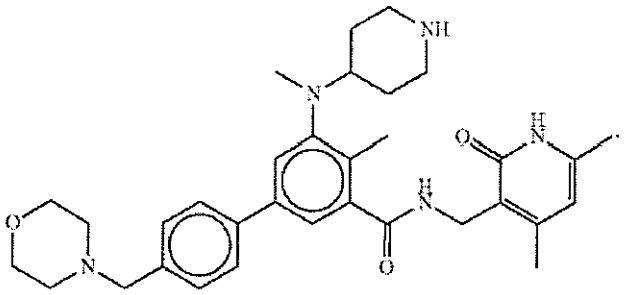

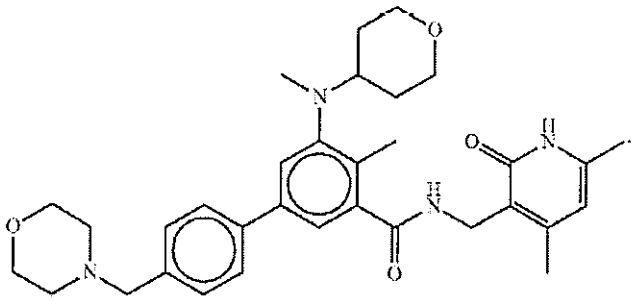

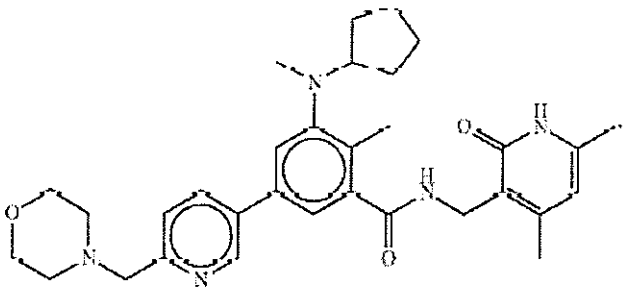

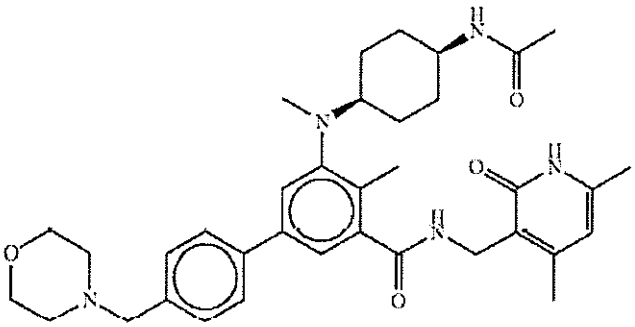

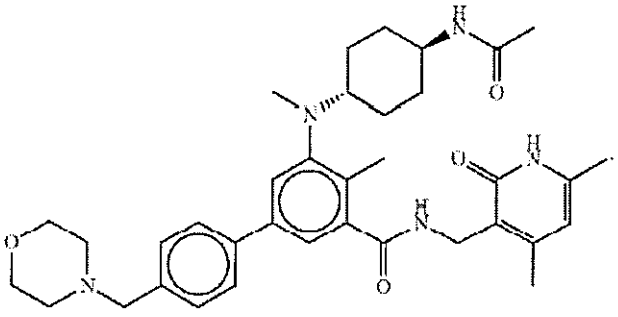

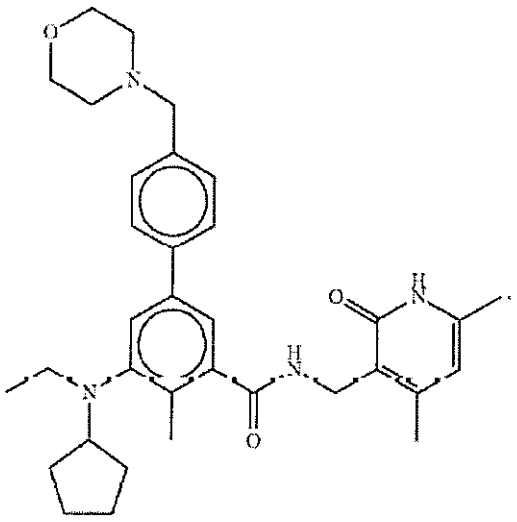

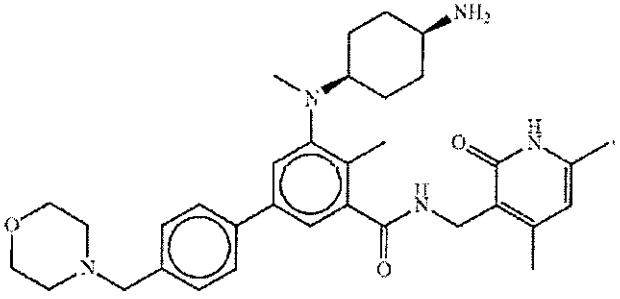

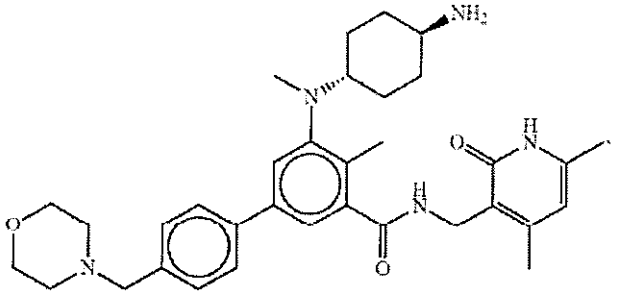

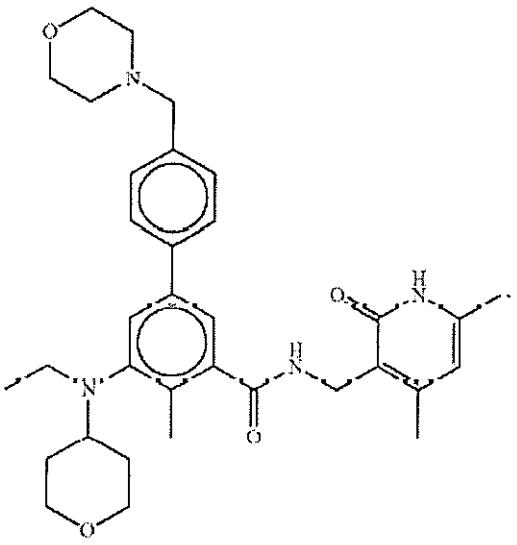

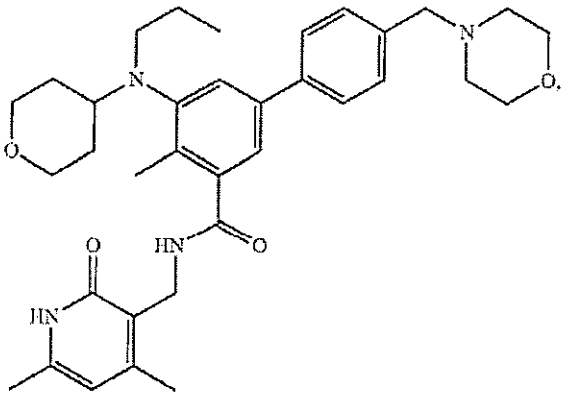

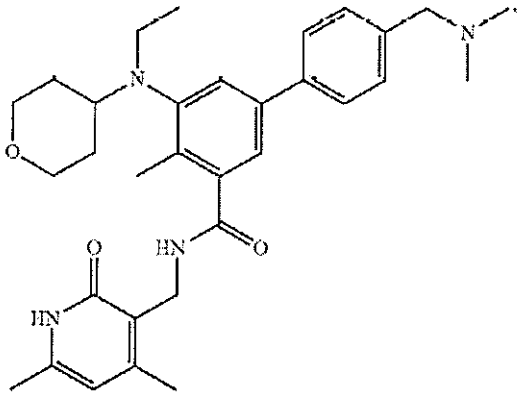

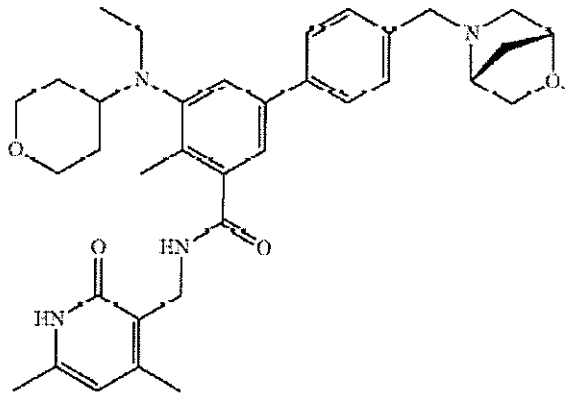

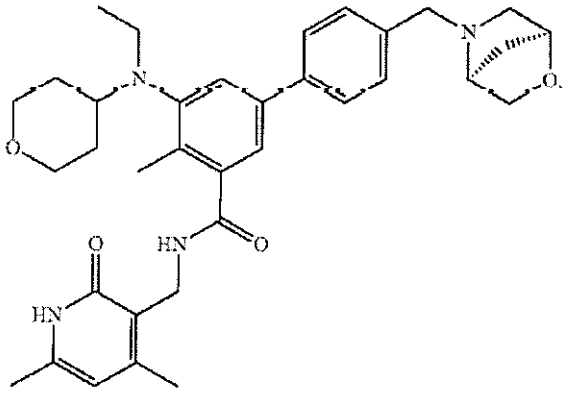

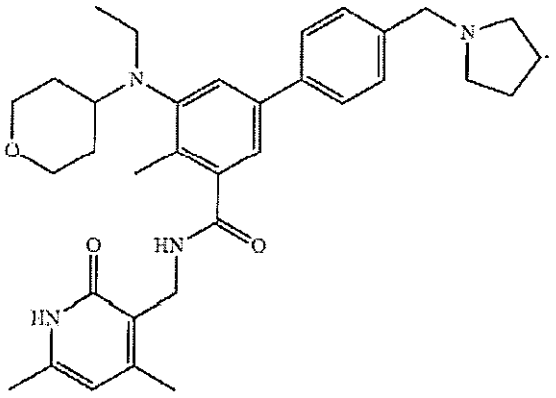

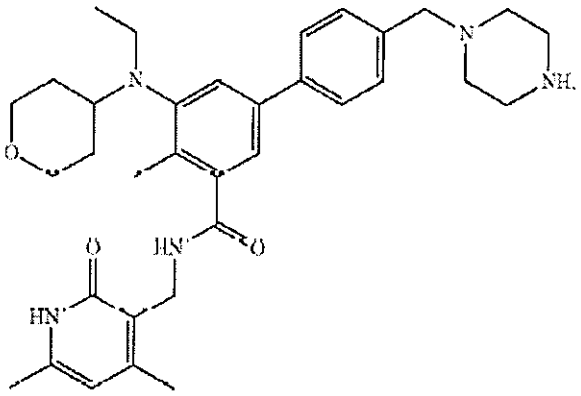

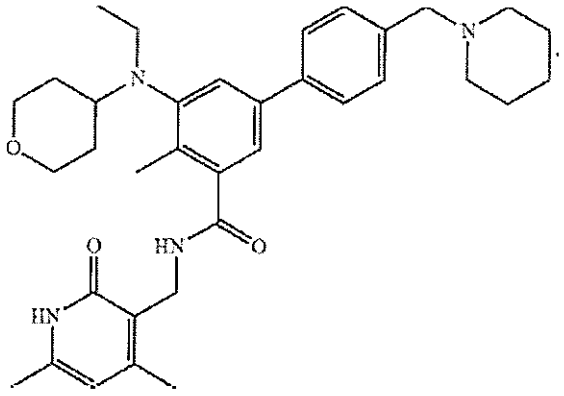

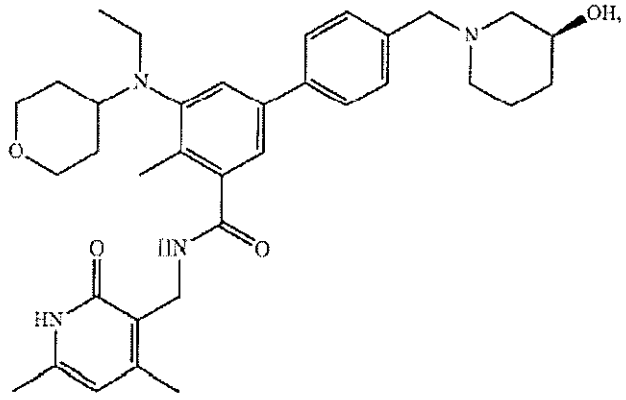

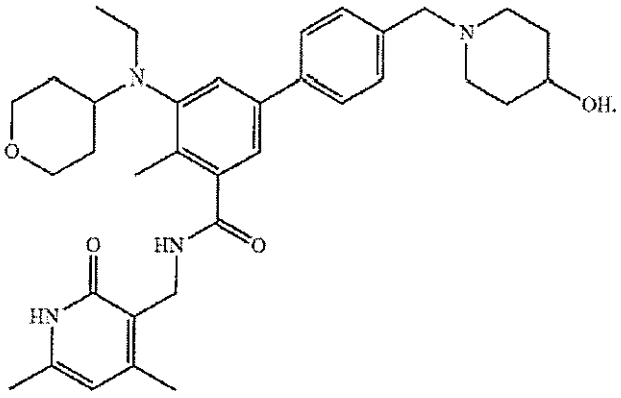
N
N
OH.
O
HN
O
O
HN

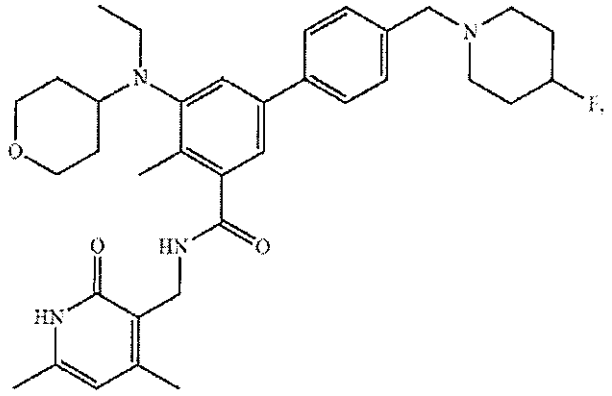
N
N
F.
O
HN
O
O
HN

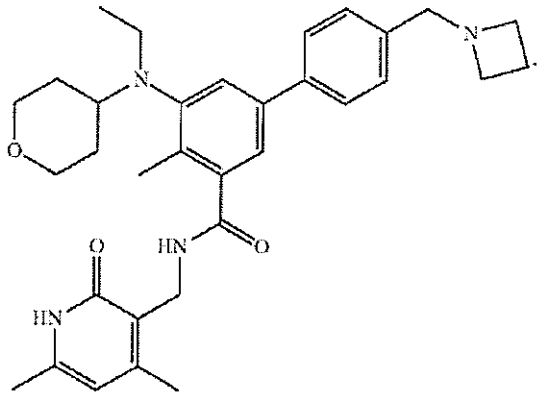

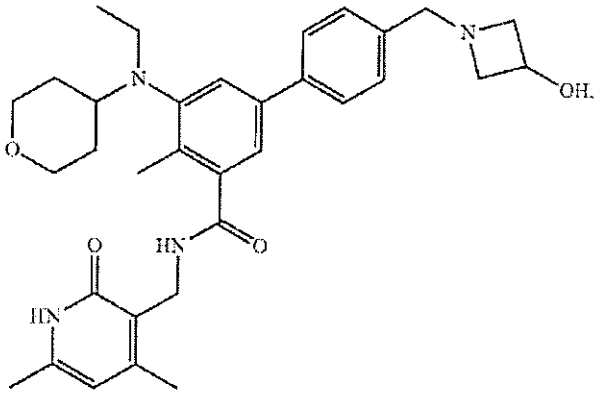

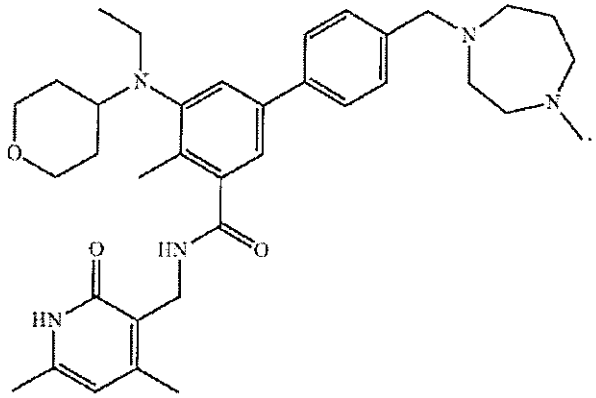

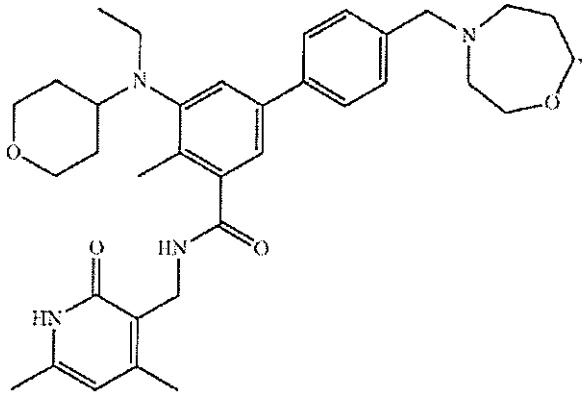

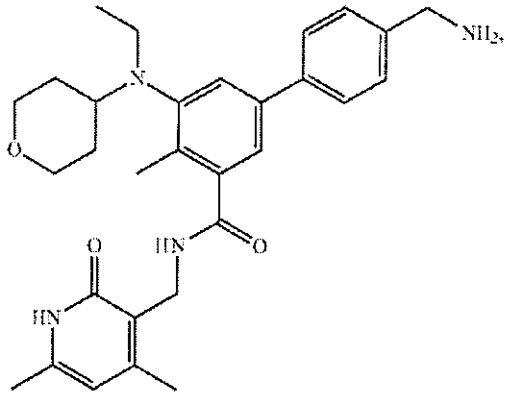

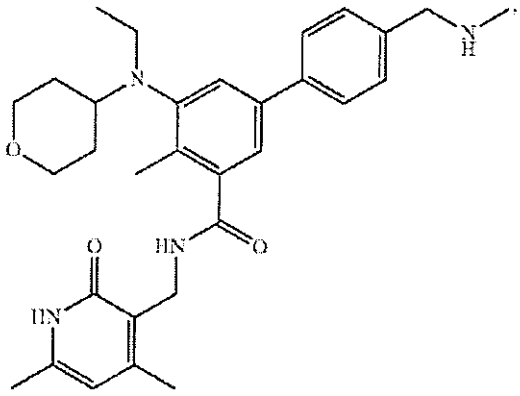

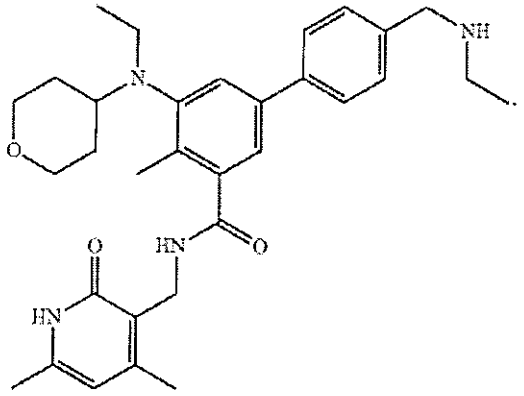

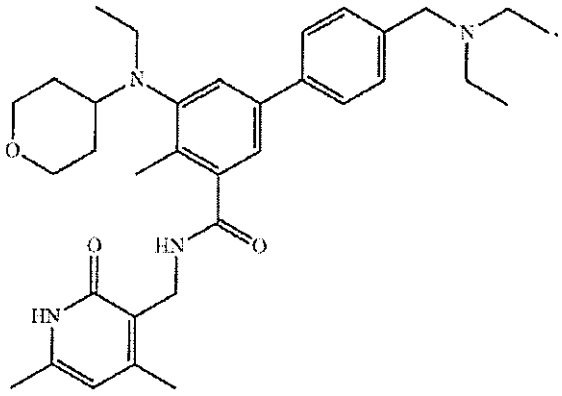

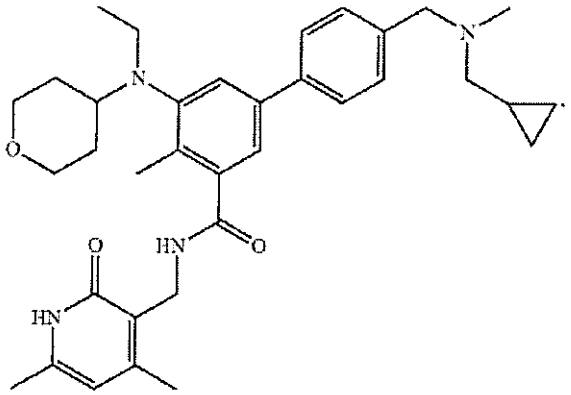

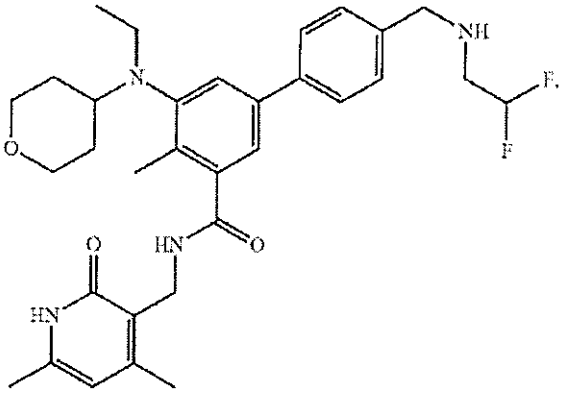

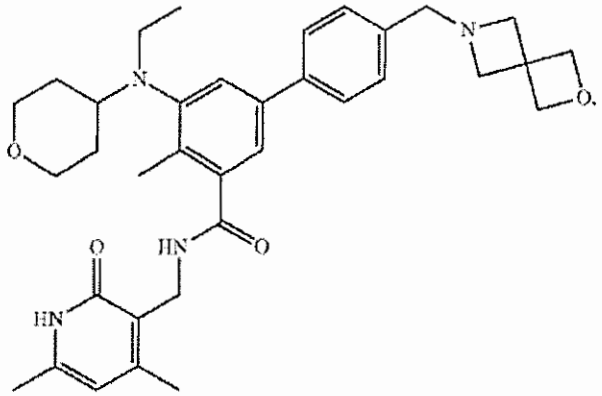

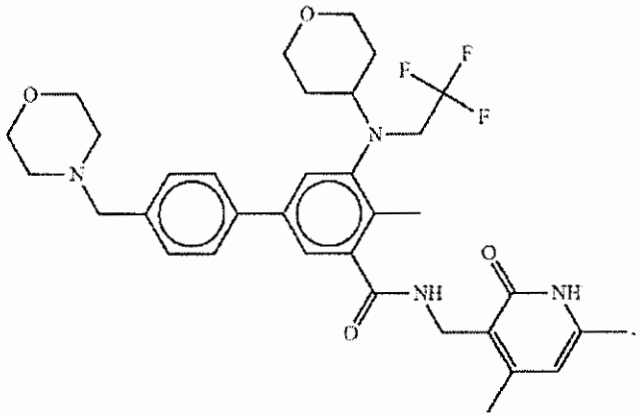

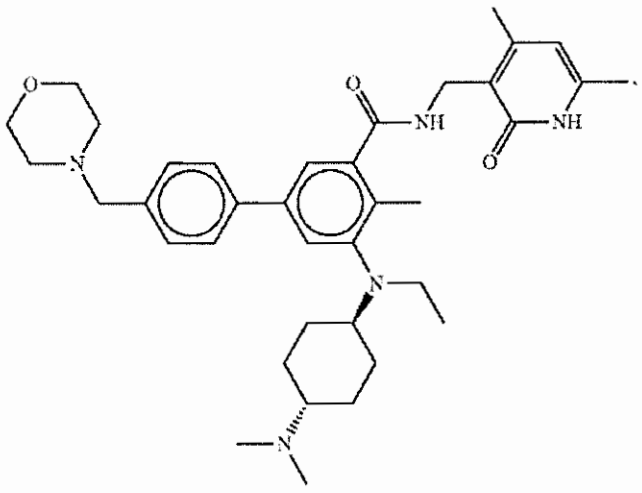

and pharmaceutically acceptable salts thereof.

10. A pharmaceutical composition comprising a compound of Formula (Ig) of claim **1** and a pharmaceutically acceptable carrier.

11. A compound, which is

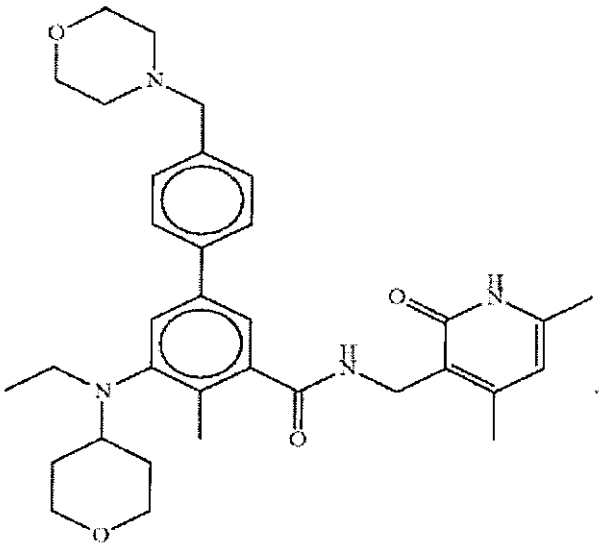

12. A pharmaceutically acceptable salt of

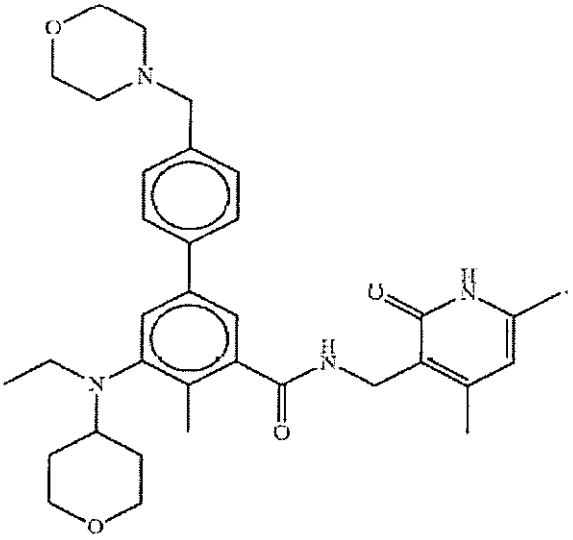

13. A pharmaceutical composition comprising the compound of claim 11 and a pharmaceutically acceptable carrier.

14. A pharmaceutical composition comprising the pharmaceutically acceptable salt of claim 12 and a pharmaceutically acceptable carrier.

15. A pharmaceutical composition comprising a pharmaceutically acceptable salt of a compound of Formula (Ig) of claim 1 and a pharmaceutically acceptable carrier.

16. A pharmaceutical composition comprising a compound of Formula (IIa) of claim 4 and a pharmaceutically acceptable carrier.

17. A pharmaceutical composition comprising a pharmaceutically acceptable salt of a compound of Formula (IIa) of claim 4 and a pharmaceutically acceptable carrier.

18. A pharmaceutical composition comprising a compound of claim 9 and a pharmaceutically acceptable carrier.

19. A pharmaceutical composition comprising a compound of Formula (II) of claim 3 and a pharmaceutically acceptable carrier.

20. A pharmaceutical composition comprising a pharmaceutically acceptable salt of a compound of Formula (II) of claim 3 and a pharmaceutically acceptable carrier.

21. A pharmaceutical composition comprising a compound of claim 2 and a pharmaceutically acceptable carrier.

22. A pharmaceutical composition comprising a compound of claim 5 and a pharmaceutically acceptable carrier.

23. A pharmaceutical composition comprising a compound of claim 6 and a pharmaceutically acceptable carrier.

24. A pharmaceutical composition comprising a compound of claim 7 and a pharmaceutically acceptable carrier.

25. A pharmaceutical composition comprising a compound of claim 8 and a pharmaceutically acceptable carrier.