CLAIMS

1. Use of Compound 1 as a free base, in its neutral form or in the form of a pharmaceutically acceptable salt

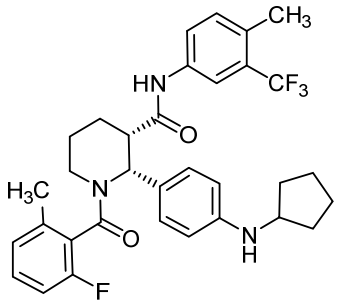

(Compound 1)

and a vehicle comprising

at least one non-ionic surfactant having a hydrophilic-lipophilic balance (HLB) value of at least 10, and

at least one water-soluble solubilizer having a melting point at or above 37ºC,

in the preparation of a solution encapsulated in a capsule shell to form a solid solution capsule for treating an individual suffering from or susceptible to a disease or disorder involving pathologic activation of C5a receptors.

2. Use of claim 1, wherein:

(a) the vehicle comprises about 97 to 99% by weight of the total fill weight of said solid solution capsule, preferably wherein the vehicle comprises about 98% by weight of the total fill weight of said solid solution capsule or

(b) the solid solution capsule comprises about 1 to 3 % of Compound 1 by weight of the total fill weight of said solid solution capsule, preferably wherein the solid solution capsule comprises about 2% of Compound 1 by weight of the total fill weight of said solid solution capsule.

3. Use of claim **1** or **2**, wherein the total weight of the vehicle comprises a 30:70 to 65:35 ratio, preferably a 35:65 to 65:35 ratio of at least one non-ionic surfactant having a hydrophilic-lipophilic balance (HLB) value of at least 10 to at least one water-soluble solubilizer having a melting temperature at or above 37° C.

4. Use of claim **1** or **2,** wherein the total weight of the vehicle comprises a 40:60 to 60:40 ratio, preferably a 45:55 to 55:45 ratio of at least one non-ionic surfactant having a hydrophilic-lipophilic balance (HLB) value of at least 10 to at least one water-soluble solubilizer having a melting temperature at or above 37° C.

5. Use of claim **1** or **2,** wherein the total weight of the vehicle comprises about a 50:50 ratio, of at least one non-ionic surfactant having a hydrophilic-lipophilic balance (HLB) value of at least 10 to at least one water-soluble solubilizer having a melting temperature at or above 37° C.

6. Use of any one of claims **1** to **5**, wherein:

(a) the at least one non-ionic surfactant having an HLB value of at least 10 comprises a polyoxyethylene derivative of a fatty acid containing from about 8 to 22 carbon atoms, preferably wherein the fatty acid is ricinoleic acid; or

(b) the at least one non-ionic surfactant having an HLB value of at least 10 is a polyoxyethylene hydrogenated castor oil or a polyoxyethylene castor oil; or

(c) the at least one non-ionic surfactant having an HLB value of at least 10 is macrogol-40-glycerol hydroxystearate or macrogolglycerol ricinoleate.

7. Use of any one of claims **1** to **5**, wherein the at least one non-ionic surfactant having an HLB value of at least 10 is macrogol-40-glycerol hydroxystearate.

8. Use of any one of claims **1** to **7**, wherein:

(a) the at least one water-soluble solubilizer having a melting temperature at or above 37° C is selected from the group consisting of PEG-1000, PEG-1500, PEG-1540, PEG-2000, PEG-3000, PEG-3350, PEG-4000, PEG-6000, PEG-8000, PEG-10000, PEG-20000, poloxamer 188, poloxamer 237, poloxamer 338 and poloxamer 407, preferably selected from the group consisting of PEG-1540, PEG-2000, PEG-3000, PEG-3350, PEG-4000, PEG-6000.

9. Use of any one of claims **1** to **7**, wherein the at least one water-soluble solubilizer having a melting temperature at or above 37° C is PEG-4000.

10. Use of any one of claims **1** to **5**, wherein the at least one non-ionic surfactant having an HLB value of at least 10 is macrogol-40-glycerol hydroxystearate and the at least one water-soluble solubilizer having a melting temperature at or above 37° C is PEG-4000.

11. Use of any one of claims **1** to **10**, wherein:

(a) the total fill weight of said solid solution capsule is from about 130 mg to 900 mg, preferably about 500 mg; or

(b) the capsule size is selected from the group consisting of #00, #0, #1, #2, #3, #4, or #5, preferably wherein the capsule size is #0; or

(c) the capsule is a hard capsule.

12. Use of any one of claims **1** to **11**, wherein Compound 1 is a free base, in its neutral form.

13. The use of any one of claims **1** to **12**, wherein the disease or disorder is an inflammatory disease or disorder.

14. The use of claim 1**3**, wherein the disease or disorder is selected from the group consisting of neutropenia, sepsis, septic shock, Alzheimer's disease, multiple sclerosis, stroke, inflammatory bowel disease, age-related macular degeneration, chronic obstructive pulmonary disorder, inflammation associated with burns, lung injury, osteoarthritis, atopic dermatitis, chronic urticaria, ischemia-reperfusion injury, acute respiratory distress syndrome, systemic inflammatory response syndrome, multiple organ dysfunction syndrome, tissue graft rejection, cancer and hyperacute rejection of transplanted organs.

15. The use of any one of claims **1** to **12**, wherein the disease or disorder is a cardiovascular or cerebrovascular disorder.

16. The uses of claim **15**, wherein the disease or disorder is selected from the group consisting of myocardial infarction, coronary thrombosis, vascular occlusion, post-surgical vascular reocclusion, artherosclerosis, traumatic central nervous system injury and ischemic heart disease.

17. The use of any one of claims **1** to **12**, wherein the disease or disorder is an autoimmune disorder.

18. The use of claim **17**, wherein the disease or disorder is selected from the group consisting of rheumatoid arthritis, C3 glomerulopathy (C3G), hidradenitis suppurativa (HS), systemic lupus erythematosus, Guillain-Barre syndrome, pancreatitis, lupus nephritis, lupus glomerulonephritis, psoriasis, immunoglobulin A (IgA) nephropathy, Crohn's disease, vasculitis, irritable bowel syndrome, dermatomyositis, multiple sclerosis, bronchial asthma, pemphigus, pemphigoid, scleroderma, myasthenia gravis, autoimmune hemolytic and thrombocytopenic states, Goodpasture's syndrome, immunovasculitis, tissue graft rejection and hyperacute rejection of transplanted organs.

19. The use of any one of claims **1 to 12**, wherein the disease or disorder is a pathologic sequelae associated with the group consisting of insulin-dependent diabetes, mellitus, lupus nephropathy, Heyman nephritis, membranous nephritis, glomerulonephritis, contact sensitivity responses, and inflammation resulting from contact of blood with artificial surfaces.

20. The use of any one of claims **1** to **12**, wherein the disease or disorder is selected from the group consisting of anti-neutrophil cytoplasmic antibody associate (ANCA) vasculitis, C3 glomerulopathy, hidradenitis suppurativa, and lupus nephritis.