(12) INTERNATIONAL APPLICATION PUBLISHED UNDER THE PATENT COOPERATION TREATY (PCT)

(19) World Intellectual Property Organization
International Bureau

(43) International Publication Date
04 August 2022 (04.08.2022)

WIPO | PCT

(10) International Publication Number
WO 2022/162034 A1

(51) International Patent Classification:
C07D 471/04 (2006.01) *A61K 31/437* (2006.01)
C07D 487/04 (2006.01) *A61P 35/00* (2006.01)

(21) International Application Number:
PCT/EP2022/051823

(22) International Filing Date:
27 January 2022 (27.01.2022)

(25) Filing Language: English

(26) Publication Language: English

(30) Priority Data:
21154295.6 29 January 2021 (29.01.2021) EP

(71) Applicant *(for all designated States except US)*: **F. HOFFMANN-LA ROCHE AG** [CH/CH]; Grenzacherstrasse 124, 4070 Basel (CH).

(71) Applicant *(for US only)*: **HOFFMANN-LA ROCHE INC.** [US/US]; Overlook at Great Notch, 150 Clove Road, 8th Floor, Suite 8 - Legal Department, Little Falls, New Jersey 07424 (US).

(72) Inventors: **BELL, Andrew Simon**; c/o Exscientia Ltd., Dundee One, RiverCourt, 5 West Victoria Dock Road, Dundee DD1 3JT (GB). **BESNARD, Jérémy**; c/o Exscientia Ltd., Dundee One, RiverCourt, 5 West Victoria Dock Road, Dundee DD1 3JT (GB). **BRADLEY, Anthony Richard**; c/o Exscientia Ltd., Dundee One, RiverCourt, 5 West Victoria Dock Road, Dundee DD1 3JT (GB). **GREEN, Luke**; c/o F. Hoffmann-La Roche AG, Grenzacherstrasse 124, 4070 Basel (CH). **HAAP, Wolfgang**; c/o F. Hoffmann-La Roche AG, Grenzacherstrasse 124, 4070 Basel (CH). **KOCER, Buelent**; c/o F. Hoffmann-La Roche AG, Grenzacherstrasse 124, 4070 Basel (CH). **KUGLSTATTER, Andreas**; c/o F. Hoffmann-La Roche AG, Grenzacherstrasse 124, 4070 Basel (CH). **LUCAS, Xavier**; c/o F. Hoffmann-La Roche AG, Grenzacherstrasse 124, 4070 Basel (CH). **MATTEI, Patrizio**; c/o F. Hoffmann-La Roche AG, Grenzacherstrasse 124, 4070 Basel (CH). **MAZUNIN, Dmitry**; c/o F. Hoffmann-La Roche AG, Grenzacherstrasse 124, 4070 Basel (CH). **RIEMER, Claus**; c/o F. Hoffmann-La Roche AG, Grenzacherstrasse 124, 4070 Basel (CH). **VAN HOORN, Willem Paul**; c/o Exscientia Ltd., Dundee One, RiverCourt, 5 West Victoria Dock Road, Dundee DD1 3JT (GB).

(74) Agent: **SCHIRLIN, Julien**; F. Hoffmann-La Roche AG, Patent Department, Grenzacherstrasse 124, 4070 Basel (CH).

(81) Designated States *(unless otherwise indicated, for every kind of national protection available)*: AE, AG, AL, AM, AO, AT, AU, AZ, BA, BB, BG, BH, BN, BR, BW, BY, BZ, CA, CH, CL, CN, CO, CR, CU, CZ, DE, DJ, DK, DM, DO, DZ, EC, EE, EG, ES, FI, GB, GD, GE, GH, GM, GT, HN, HR, HU, ID, IL, IN, IR, IS, IT, JO, JP, KE, KG, KH, KN, KP, KR, KW, KZ, LA, LC, LK, LR, LS, LU, LY, MA, MD, ME, MG, MK, MN, MW, MX, MY, MZ, NA, NG, NI, NO, NZ, OM, PA, PE, PG, PH, PL, PT, QA, RO, RS, RU, RW, SA, SC, SD, SE, SG, SK, SL, ST, SV, SY, TH, TJ, TM, TN, TR, TT, TZ, UA, UG, US, UZ, VC, VN, WS, ZA, ZM, ZW.

(84) Designated States *(unless otherwise indicated, for every kind of regional protection available)*: ARIPO (BW, GH, GM, KE, LR, LS, MW, MZ, NA, RW, SD, SL, ST, SZ, TZ, UG, ZM, ZW), Eurasian (AM, AZ, BY, KG, KZ, RU, TJ, TM), European (AL, AT, BE, BG, CH, CY, CZ, DE, DK, EE, ES, FI, FR, GB, GR, HR, HU, IE, IS, IT, LT, LU, LV, MC, MK, MT, NL, NO, PL, PT, RO, RS, SE, SI, SK, SM, TR), OAPI (BF, BJ, CF, CG, CI, CM, GA, GN, GQ, GW, KM, ML, MR, NE, SN, TD, TG).

Declarations under Rule 4.17:
— *of inventorship (Rule 4.17(iv))*

Published:
— *with international search report (Art. 21(3))*

WO 2022/162034 A1

(54) Title: PYRAZOLEAMIDE DERIVATIVES

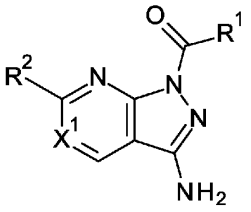

(I)

(57) Abstract: The present invention provides compounds of formula I or II: (I) wherein X^1, R^1 and R^2 are as described herein, as well as pharmaceutically acceptable salts thereof. Further the present invention is concerned with the manufacture of the compounds of formula I, pharmaceutical compositions comprising them and their use as medicaments.