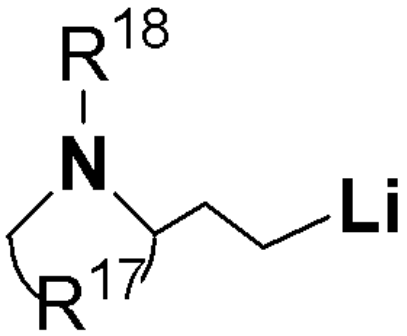

(5)

wherein R^{17} represents a hydrocarbon group having 2 to 10 carbon atoms and optionally has an unsaturated bond or a branched structure in a part thereof; R^{18} represents an alkyl group having 1 to 12 carbon atoms or a protective group and optionally has a branched structure in a part thereof; and the protective group is an alkyl-substituted silyl group.

[Claim 13]

An oil-extended modified conjugated diene-based polymer comprising:

100 parts by mass of the modified conjugated diene-based polymer according to any one of claims 1 to 7; and

1 to 60 parts by mass of an extender oil.

[Claim 14]

A rubber composition, comprising a rubber component and a filler in an amount of 5.0 parts by mass or more and 150 parts by mass or less based on 100 parts by mass of the rubber component,