Abstract:

The use of a compound represented by the formula I

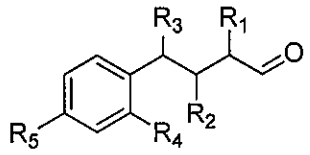

formula I

wherein R_1 through R_4 is independently H or methyl; and

R_5 is a branched or linear, saturated or unsaturated C_3-C_7 alkyl, alkenyl, cycloalkyl or cycloalkenyl residue,

as perfume ingredients in personal care and household care products.