Claims:

1. Use of a compound of formula (I):

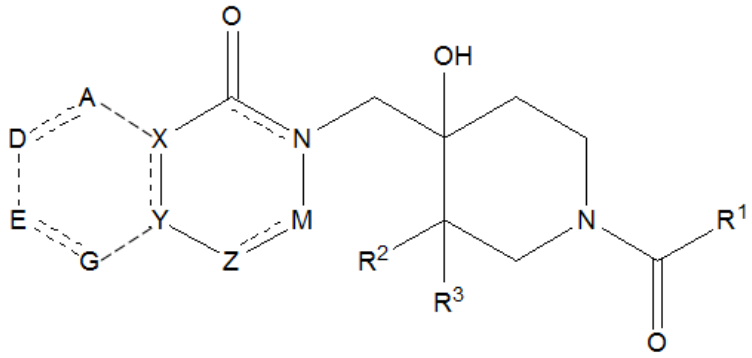

(I)

wherein

R^1 is optionally substituted C1-C6 alkyl, optionally substituted C4-C10 alkylcycloalkyl, optionally substituted C6-C10 alkylaryl, optionally substituted C5-C8 aryl, optionally substituted C3-C8 heteroaryl, optionally substituted C3-C8 heterocycloalkyl, NR^aR^b, NR^aCH2R^b, OR^a, or $OCH2R^a$

wherein R^a and R^b are independently selected from H, C1-C6 alkyl, CF3, optionally substituted C3-C6 cycloalkyl, optionally substituted C5-C8 aryl, optionally substituted C6-C9 arylalkyl, and optionally substituted C2-C8 heteroaryl, and wherein when R^1 is NR^aCH2R^b, the methylene group may be optionally substituted with CF3,

or R^1 is NR^aR^b and R^a and R^b together form an optionally substituted C2-C9 heterocycle together with the N to which they are attached;

R^2 and R^3 are independently selected from H, and C1-C6 alkyl, or together form a C3-C6 cycloalkyl or C3-C6 heterocycloalkyl with the carbon to which they attached;

X is absent, C, CR^{4a}, $CR^{4a}R^{4b}$, N, NR^{4a}, or C=O,

wherein R^{4a} and R^{4b} are independently selected from H, optionally substituted C1-C6 alkyl and halo;

or wherein R^{4a} and R^{4b} together form a C3-C6 cycloalkyl or C3-C6 heterocycloalkyl including the carbon to which they are attached;

Y is C, CR^5, CR^5R^6, N, NR^5, or O,

wherein R^5 and R^6 are independently selected from H, halo, optionally substituted C1-C6 alkyl, optionally substituted C3-C6 cycloalkyl, optionally substituted C3-C6 heterocycloalkyl, optionally substituted C5-C8 aryl, optionally substituted C6-C9 arylalkyl, optionally substituted C3-C8 heteroaryl, CH2OH, NR'R'', NS(O)R'R'', SO2R', C(O)R', COR', C(O)OR', C(O)NR'R'', OR', wherein R' and R'' are independently selected from H, C1-C6 alkyl, C5-C8 aryl, C6-C9 arylalkyl, and C3-C8 heteroaryl, or wherein R^5 is NR'R'' and R' and R'' together form an optionally substituted C3-6 heterocycloalkyl including the nitrogen to which they are attached,

or wherein R^5 and R^6 together form a C3-6 cycloalkyl or C3-C6 heterocycloalkyl including the carbon to which they are attached;

Z is N, NR^7, C, CR^7, CR^7R^8, or C=O,

wherein R^7 and R^8 are independently selected from H, halo, C1-C6 alkyl, C2-C6 alkene, C2-C6 alkyne, C3-C6 cycloalkyl, optionally substituted C3-C6 heterocycloalkyl, C5-C8 aryl, C6-C9 arylalkyl, C3-C8 heteroaryl, CN, $C(O)OR^c$, $CONR^cR^d$, NR^cR^d, $NS(O)R^cR^d$, $S(O)(R^c)NR^d$, SOR^c, $SO2R^c$, and SR^c, wherein R^c and R^d are independently H, C1-C6 alkyl, C3-C6 cycloalkyl, C5-C6 aryl, C6-C9 arylalkyl, C3-C6 heteroaryl, CN, COOH, or COCH3 or R^c and R^d together form an optionally substituted C3-C7 heterocycle together with the heteroatom to which they are attached;

or wherein R^7 and R^8 together form a C3-6 cycloalkyl or C3-C6 heterocycloalkyl including the carbon to which they are attached;

M is absent, C, CR^{13} or $CR^{13}R^{14}$, wherein R^{13} and R^{14} are independently selected from H, and C1-C6 alkyl, or wherein R^{13} and R^{14} together form a C3-C6 cycloalkyl or C3-C6 heterocycloalkyl together with the carbon to which they are attached;

and

A is CR^9, CHR^9, N, NR^9, S, or O;

D is CR^9, CHR^9, N or NR^9,

G is absent, CR^9, CHR^9, or N,

wherein R^9 is independently selected from H, halo, C1-C6 alkyl, CF3, and OR*, wherein R* is selected from optionally substituted C1-C6 alkyl, optionally substituted C3-C6 cycloalkyl, and optionally substituted C3-C6 heterocycloalkyl,

E is CR^{10}, CHR^{10}, N, NR^{10}, S, or O,

wherein R^{10} is selected from H, halo, C1-C6 alkyl, C3-C6 cycloalkyl, C5-C8 aryl, C6-C9 arylalkyl, C4-C8 heteroaryl, SR^x, OR^x, NR^xR^y, and $NS(O)R^xR^y$, $S(O)(R^x)NR^y$

wherein R^x and R^y are independently selected from H, C1-C6 alkyl, CF3, C3-C6 cycloalkyl, C5-C8 aryl, C6-C9 arylalkyl, C4-C8 heteroaryl, COOH, amido, cyano, C2-C6 alkene, C2-C6 alkyne, or wherein R^x and R^y together form an optionally substituted C4-C6 heterocycloalkyl together with the nitrogen to which they are attached;

or A, D, E and G are all absent, optionally wherein X and M are absent, or optionally wherein Y and Z together form an optionally substituted C5-C6 aryl or C5-C6 heteroaryl fused ring or Z and M together form an optionally substituted C5-C6 aryl or C5-C6 heteroaryl fused ring;

or a stereoisomer, tautomer, hydrate, *N*-oxide derivative or pharmaceutically acceptable salt thereof in the manufacture of a medicament for the treatment of obesity, insulin resistance, or type II diabetes.

2. Use a compound of formula (Ia),

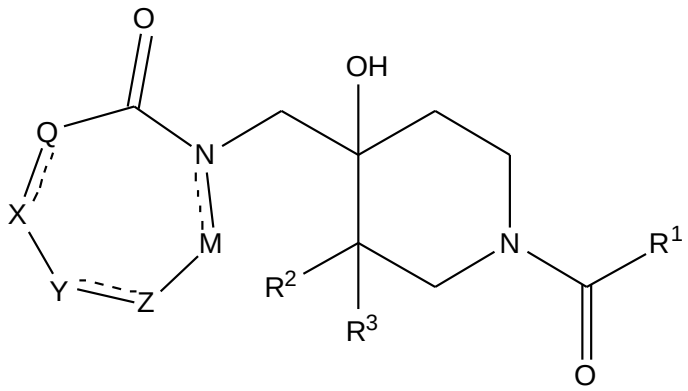

(Ia)

wherein Q is selected from CR^{11}, or $CR^{11}R^{12}$, NR^{11} or O, where R^{11} and R^{12} are independently selected from H, OH, C1-C6 alkyl, CF3, C3-C6 cycloalkyl, optionally substituted C5-C8 aryl, C4-C8 heteroaryl, or wherein R^{11} and R^{12} together form an

optionally substituted C3-C5 carbocycle together with the C to which they are attached,

and wherein each of X, Y, Z and M are present and as defined in claim 1, wherein the ring QXYZM is aliphatic or aromatic, preferably aliphatic;

and wherein R^1, R^2, and R^3 are as defined in claim 1;

or a stereoisomer, tautomer, hydrate, *N*-oxide derivative or pharmaceutically acceptable salt thereof in the manufacture of a medicament for the treatment of obesity, insulin resistance, or type II diabetes.

3. The use of a compound, stereoisomer, tautomer, hydrate, *N*-oxide derivative or pharmaceutically acceptable salt according to claim 1 or claim 2, wherein for each optionally substituted group, each one or more optional substituent is independently selected from C1-C4 alkyl, C3-C4 cycloalkyl, halo, CHF2, CF3, hydroxyl, NH2, NO2, CH2OH, CH2OCH3, methoxy, OCHF2, OCF3, cyclopropyloxy, phenyl, fluoro-substituted phenyl, benzyl, and oxo.

4. The use of a compound, stereoisomer, tautomer, hydrate, *N*-oxide derivative or pharmaceutically acceptable salt according to any one of claims 1-3, wherein

   R^1 is optionally substituted ethylbenzene, optionally substituted ethylcyclohexyl, optionally substituted ethylcyclobutyl or optionally substituted trifluoropropyl, optionally wherein each optional substituent is selected from methyl, and CH2OH.

5. The use of a compound, stereoisomer, tautomer, hydrate, *N*-oxide derivative or pharmaceutically acceptable salt according to any one of claims 1-3, wherein

   R^1 is NR^aR^b or NR^aCH2R^b, wherein R^a and R^b are independently selected from H, methyl, ethyl, propyl, CF3, optionally substituted cyclopropyl, optionally substituted cyclobutyl, optionally substituted cycopentyl, optionally substituted cyclohexyl, optionally substituted phenyl, optionally substituted benzyl, optionally substituted pyridinyl, pyrazole, imidazole, furan, benzodioxol, optionally substituted oxadiazole, thiazole, and thiophene, wherein the optional substituents are independently selected from halo, methyl, cyclopropyl and CN, optionally wherein R^1 is NR^aCH2R^b and the methylene group is substituted with CF3; or

R^1 is NR^aR^b and wherein R^a and R^b together form an optionally substituted C3-C9 heterocycle together with the N to which they are attached, optionally substituted with OH, CH2OH, CH2OCH3, oxo, NH, NH2, methyl, ethyl, propyl, spirocyclopropyl, CF3, phenyl, fluoro-substituted phenyl, or benzyl.

6. The use of a compound, stereoisomer, tautomer, hydrate, *N*-oxide derivative or pharmaceutically acceptable salt according to claim 5, wherein

R^1 is NR^aR^b and R^a and R^b form a heterocycle together with the N to which they are attached, wherein the heterocycle is selected from pyrrolidinyl, pyrimidinyl, morpholino, piperidinyl, piperazinyl, and thiomorpholino,

wherein the heterocycle is optionally substituted with one or more substituents independently selected from methyl, spirocyclopropyl, CH2OH, ~~CH2CF3,~~ NH2, NH, oxo, ~~thiophene,~~ and phenyl optionally substituted with F or CF3, optionally wherein R^a and R^b together with the N to which they are attached form a morpholino group or a piperazinyl group, wherein the morpholino group or piperazinyl group is substituted with phenyl, fluoro-phenyl, or difluoro-phenyl, ~~or thiophenyl,~~

and wherein the morpholino group or piperazinyl group is optionally further substituted with methyl, CH2OH, or spiro-cyclopropyl; and/or optionally wherein

R^a and R^b together with the N to which they are attached form a piperazinyl group substituted with phenyl, fluoro-phenyl, or difluoro-phenyl, and wherein the piperazinyl group is optionally further substituted with methyl; or optionally wherein

R^a and R^b together with the N to which they are attached form a piperidinyl group substituted with phenyl, fluoro-phenyl, or difluoro-phenyl, and wherein the piperidinyl group is further substituted with NH2, optionally NH2 at position 4.

7. The use of a compound, stereoisomer, tautomer, hydrate, *N*-oxide derivative or pharmaceutically acceptable salt according to claim 1 or claim 2, wherein

R^1 is NR^aR^b and R^a and R^b form a heterocycle together with the N to which they are attached, wherein the heterocycle is selected from pyrrolidinyl, pyrimidinyl, morpholino, piperidinyl, piperazinyl, and thiomorpholino,

wherein the heterocycle is optionally substituted with one or more substituents independently selected from CH2CF3 and thiophene,

optionally wherein R^a and R^b together with the N to which they are attached form a morpholino group or a piperazinyl group, wherein the morpholino group or piperazinyl group is substituted with thiophenyl.

~~7~~8. The use of a compound, stereoisomer, tautomer, hydrate, *N*-oxide derivative or pharmaceutically acceptable salt according to claim 5, wherein

R^1 is NR^aCH2R^b, wherein R^a is H or methyl and R^b is selected from cyclobutyl optionally substituted with F, cyclohexyl, phenyl optionally substituted with F, furan and thiophene, optionally wherein the methylene group is substituted with CF3, optionally wherein R^b is phenyl or fluoro-substituted phenyl.

~~8~~9. The use of a compound, stereoisomer, tautomer, hydrate, *N*-oxide derivative or pharmaceutically acceptable salt according to any one of claims 1-3, wherein

R^1 is OR^a or $OCH2R^a$, wherein R^a is selected from H, optionally substituted C1-C6 alkyl, CF3, or optionally substituted cyclopropyl, optionally substituted cyclobutyl, optionally substituted cyclopentyl, optionally substituted cyclohexyl, optionally substituted phenyl, optionally substituted benzyl, optionally substituted pyridinyl, optionally substituted pyrazole, optionally substituted imidazole, optionally wherein each optional substituent is independently selected from NO2, methyl, OH or CF3.

~~9~~10. The use of a compound, stereoisomer, tautomer, hydrate, *N*-oxide derivative or pharmaceutically acceptable salt according to any one of claims 1-~~8~~9, wherein

R^2 and R^3 are independently selected from H, methyl and ethyl, or together form optionally substituted cyclopropyl, optionally substituted cyclobutyl, optionally substituted cyclopentyl, optionally substituted cyclohexyl, optionally substituted pyrrolidine, optionally substituted tetrahydropyran or optionally substituted tetrahydrofuran together with the carbon to which they attached, optionally wherein R^2 and R^3 are independently selected from H, and methyl, optionally wherein R^2 and R^3 together form cyclohexyl, cyclopentyl or cyclobutyl together with the carbon to which they attached, preferably cyclopentyl.

~~10~~11. The use of a compound, stereoisomer, tautomer, hydrate, *N*-oxide derivative or pharmaceutically acceptable salt according to any one of claims 1 and 3-~~9~~10, wherein:

X is CR^{4a}, wherein R^{4a} is as defined in claim 1, optionally H or C1-C6 alkyl;

Y is N;

Z is CR^7, wherein R^7 is as defined in claim 1;

M is CH or C-CH3;

the ring including X, Y and Z is aromatic, and A, D, E and G are all absent, optionally wherein Z is CR^7 and R^7 is selected from H, phenyl, pyridine, pyrazole, indazole, imidazole, Cl, Br, COOH, COOCH3, $CONR^cR^d$, NR^cR^d

wherein R^cR^d are each methyl, or wherein R^c and R^d together form an optionally substituted piperazine, optionally substituted morpholine, or optionally substituted pyrrolidine together with the N to which they are attached, optionally wherein R^7 is Cl, Br or C(O)OCH3, or wherein R^7 is $CONR^cR^d$ and R^c and R^d are each methyl, or wherein R^c and R^d form a piperazinyl ring together with the N to which they are attached.

~~11~~12. The use of a compound, stereoisomer, tautomer, hydrate, *N*-oxide derivative or pharmaceutically acceptable salt according to any one of claims 1 and 3-~~9~~10, wherein:

X is CR^{4a}, wherein R^{4a} is as defined in claim 1, optionally H or C1-C6 alkyl;

Y is CR^5;

Z is N or CR^7;

M is CH or C-CH3;

wherein R^5 and R^7 is as defined in claim 1, the ring including X, Y and Z is aromatic, and A, D, E and G are all absent.

~~12~~13. The use of a compound stereoisomer, tautomer, hydrate, *N*-oxide derivative or pharmaceutically acceptable salt according to claim 11, wherein:

X is CH

Z is N or CH

M is CH

Y is CR^5 wherein R^5 is selected from optionally substituted C3-C6 cycloalkyl, optionally substituted C3-C6 heterocycloalkyl, optionally substituted C5-C8 aryl, optionally substituted C3-C8 heteroaryl, and NR'R'', wherein R' and R'' together form an optionally substituted C3-C6 heterocycloalkyl including the nitrogen to which they are attached;

and/or wherein R^5 is selected from optionally substituted cyclopropyl, optionally substituted phenyl, optionally substituted thiophenyl, optionally substituted piperidinyl, optionally substituted pyrazolyl, optionally substituted pyridinyl, optionally substituted pyrrolidinyl, optionally substituted dihydrobenzofuranyl, optionally substituted azabicyclohexyl, and optionally substituted azetidinyl, optionally wherein each one or more optional substituents of R^5 is selected from the group consisting of: Cl, F, methyl, CHF2, CF3, methoxy, OCHF2, OCF3, cyclopropyl, and cyclopropyloxy; or wherein:

R^{4a} is H,

R^5 is Cl or phenyl optionally substituted with fluoro, and

Z is N or CR^7.

~~13~~14. The use of a compound, stereoisomer, tautomer, hydrate, *N*-oxide derivative or pharmaceutically acceptable salt according to any one of claims 1 and 3-~~9~~10, wherein the ring including X, Y and Z is aliphatic, wherein A, D, E and G are all absent and wherein:

X is absent, $CR^{4a}R^{4b}$, NR^{4a}, or C=O

Y is O, CR^5R^6, or NR^5

Z is CR^7R^8, wherein R^7 and R^8 are independently selected from H, halo, C1-C6 alkyl, C2-C6 alkene, C2-C6 alkyne, C3-C6 cycloalkyl, optionally substituted C3-C6 heterocycloalkyl, C5-C8 aryl, C6-C9 arylalkyl, C3-C8 heteroaryl, CN, $COOR^c$, $CONR^cR^d$, NR^cR^d, wherein R^c and R^d are independently selected from H, C1-C6 alkyl, and C3-C6 cycloalkyl, or R^c and R^d together form an optionally substituted C3-C7 heterocycle together with the heteroatom to which they are attached,

or wherein R^7 and R^8 together form a C3-6 cycloalkyl or C3-C6 heterocycloalkyl including the carbon to which they are attached;

M is absent, CH2, or Z and M together form part of an optionally substituted phenyl or pyridine ring;

or M is absent and Y and Z together form part of a fused phenyl or heteroaryl ring,

or M and X are both absent and Z is CHR^7

wherein R^{4a}, R^{4b}, R^5, and R^6 are as defined in claim 1, optionally wherein:

X is $CR^{4a}R^{4b}$, wherein R^{4a} is selected from H or C1-C6 alkyl, and R^{4b} is H;

Y is O or CR^5R^6, wherein R^5 and R^6 are independently selected from H, halo, optionally substituted C1-C6 alkyl, optionally substituted phenyl, benzyl, pyridinyl, CH2OH, C(O)R', COR', C(O)OR', C(O)NR'R'', and SO2R', wherein R' and R'' are independently selected from methyl, ethyl, propyl, butyl, phenyl, and benzyl, or wherein R^5 and R^6 together form cyclohexyl, including the carbon to which they are attached;

and Z is CR^7R^8, wherein R^7 is selected from H, C1-C6 alkyl, phenyl, and $C(O)NR^cR^d$, wherein R^c and R^d are independently H, methyl or R^c and R^d together form an optionally substituted pyrrolidine together with the nitrogen to which they are attached, and wherein R^8 is H, optionally wherein:

R^{4a} and R^{4b} are both H;

Y is O or CR^5R^6, wherein R^5 is phenyl or C(O)NR'R'', wherein R' and R'' are both methyl, and R^6 is H; and

Z is CR^7R^8, wherein R^7 is phenyl or $C(O)NR^cR^d$, wherein R^c and R^d are both methyl;

or optionally wherein Z is CH2 and Y is NR^5, wherein R^5 is phenyl, pyridinyl, butyl carboxylate or C(O)CH3, preferably wherein R^5 is phenyl.

~~14~~15. The use of a compound, stereoisomer, tautomer, hydrate, *N*-oxide derivative or pharmaceutically acceptable salt according to any one of claims 1, and 3-~~9~~10, wherein the ring including X, Y and Z is aliphatic, and wherein:

A, D, E and G are each C or N and form a fused aryl or heteroaryl ring with the aliphatic ring including X, Y and Z

X is C

Y is C

Z is NR^7, CR^7R^8 or C=O

M is absent or $CR^{13}R^{14}$, wherein R^{13} and R^{14} are independently selected from H, and C1-C6 alkyl, or wherein R^{13} and R^{14} together form a C3-C6 cycloalkyl together with the carbon to which they are attached; and

wherein R^7 and R^8 are as defined in claim 1, optionally wherein M is absent and Z is CR^7R^8 wherein R^7 and R^8 are H, optionally wherein A, D and E are C, and G is C or N.

~~15~~16. The use of a compound, stereoisomer, tautomer, hydrate, *N*-oxide derivative or pharmaceutically acceptable salt according to any one of claims 1 and 3-~~9~~10, wherein:

X is C or N

Y is C or N

Z is N, NR^7, or CR^7, wherein R^7 is as defined in claim 1,

M is absent, CH or C-CH3,

A is CR^9, CHR^9, N, NR^9, S or O,

D is CR^9, CHR^9, N or NR^9,

G is absent, CR^9, CHR^9, or N,

wherein R^9 is independently selected from H, halo, C1-C6 alkyl, CF3, and OR*, wherein R* is selected from optionally substituted C1-C6 alkyl, optionally substituted C3-C6 cycloalkyl, and optionally substituted C3-C6 heterocycloalkyl,

E is CR^{10}, CHR^{10}, N, NR^{10}, S, or O,

wherein R^{10} is selected from H, halo, C1-C6 alkyl, C3-C6 cycloalkyl, C5-C8 aryl, C6-C9 arylalkyl, C4-C8 heteroaryl, SR^x, OR^x, NR^xR^y, and $NS(O)(R^x)R^y$, $S(O)(R^x)NR^y$

wherein R^x and R^y are independently selected from H, C1-C6 alkyl, CF3, C3-C6 cycloalkyl, C5-C8 aryl, C6-C9 arylalkyl, C4-C8 heteroaryl, COOH, amido, cyano, C2-C6 alkene, C2-C6 alkyne, or wherein R^x and R^y together form an optionally substituted C4-C6 heterocycloalkyl together with the nitrogen to which they are attached, optionally wherein

Z is N, or CR^7, wherein R^7 is selected from H, C1-C6 alkyl, CN or $C(O)NR^cR^d$, wherein R^c and R^d are independently H, methyl, or together form an optionally substituted piperidine, piperazine or morpholine ring together with the nitrogen to which they are attached, and/or optionally wherein:

E is CR^{10}, CHR^{10}, N, NR^{10}, S, or O,

wherein R^{10} is selected from H, F, Cl, Br, methyl, ethyl, cyclopropyl, cyclobutyl, cyclopentyl, cyclohexyl, SR^x, OR^x, NR^xR^y, and NS(O)(CH3)2 , wherein R^x and R^y are independently selected from H, methyl. ethyl, CF3, cyclopropyl, cyclobutyl, cyclopentyl, cyclohexyl, COOH, amido, cyano, or wherein R^x and R^y together form a piperidine, piperazine or morpholine together with the nitrogen to which they are attached, optionally substituted with methyl, and/or optionally wherein:

A, M, X and Y are C, E is CR^{10},
D is N,
G is C or N, and
Z is C or N,
such that the rings including A, D, E, G, X, Y, Z and M form a fused aromatic ring system.

~~16~~17. The use of a compound, stereoisomer, tautomer, hydrate, *N*-oxide derivative or pharmaceutically acceptable salt according to claim ~~14~~15, wherein:M is absent,

A, X and Y are C, D and G are N, E is CR^{10}, and Z is NR^7, such that the ring including A, D, E, G, X, and Y, forms an aromatic ring fused to the ring including X, Y and Z,

wherein R^7 is H or C1-C6 alkyl, optionally wherein R7 is methyl.

~~17~~18. The use of a compound, stereoisomer, tautomer, hydrate, *N*-oxide derivative or pharmaceutically acceptable salt according to claim ~~15~~ 16 or claim ~~16~~17, wherein

E is CR^{10}, wherein R^{10} is H or SR^x, wherein R^x is C1-C6 alkyl, preferably wherein R^x is methyl.

~~18~~19. The use of a compound, stereoisomer, tautomer, hydrate, *N*-oxide derivative or pharmaceutically acceptable salt according to claim ~~15~~16, wherein:

X, Y, M, A and G are C, Z is N, D is CR^9 and E is CR^{10}, such that the rings including A, D, E, G, X, Y, Z and M form a fused aromatic ring system,

wherein R^9 is halo, preferably F or Cl, and R^{10} is H or halo, optionally F or Cl; or wherein:

G is absent, A is C, D and Z are N, and E is NR^{10}, such that the rings including A, D, E, X, Y, Z and M form a fused aromatic ring system, wherein R^{10} is selected from H, ethyl, phenyl and benzyl.

~~19~~20. The use of a compound, stereoisomer, tautomer, hydrate, *N*-oxide derivative or pharmaceutically acceptable salt according to any one of claims 1 or 3-~~9~~10, wherein:

X is CR^{4a}, wherein R^{4a} is as defined in claim 1;

Y is CR^5, wherein R^5 is selected from H, halo, C1-C6 alkyl, C3-C6 cycloalkyl, optionally halo-substituted phenyl, optionally halo-substituted benzyl, pyridinyl, pyrazole, imidazole, CH2OH, NR'R'', COR', C(O)OR', C(O)NR'R'', OR', wherein R' and R'' are independently selected from C1-C6 alkyl, and phenyl, benzyl, pyridinyl, pyrazole, imidazole;

Z is CR^7, wherein R^7 is as defined in claim 1;

M is CH;

the ring including X, Y and Z is aromatic, and A, D, E and G are all absent.

~~20~~21. A use of a compound, stereoisomer, tautomer, hydrate, *N*-oxide derivative or pharmaceutically acceptable salt according to any one of claims 2-~~9~~10, wherein the compound is according to formula (Ia)

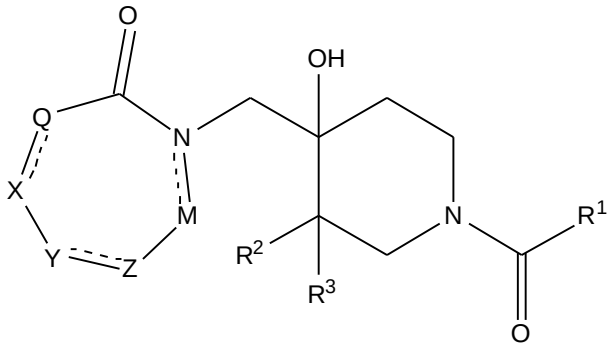

(Ia)

wherein the ring including QXYZM is aliphatic;

wherein Q is CHR^{11}, where R^{11} is selected from H, OH, C1-C6 alkyl, CF3, C3-C6 cycloalkyl, C5-C8 aryl, or C4-C8 heteroaryl;

X is CHR^{4a}, wherein R^{4a} is selected from H, C1-C6 alkyl or halo, preferably wherein R^{4a} is methyl;

Y is CR^5R^6 wherein R^5 and R^6 are independently selected from H, halo, C1-C6 alkyl, C3-C6 cycloalkyl, C5-C8 aryl, C3-C8 heteroaryl, CH2OH, NR'R'', and OR', wherein R' and R'' are independently selected from H and C1-C6 alkyl; preferably wherein Y is CH2

Z is CR^7R^8, wherein R^7 and R^8 are independently selected from H, halo, C1-C6 alkyl, C2-C6 alkene, C2-C6 alkyne, C3-C6 cycloalkyl, optionally substituted C3-C6 heterocycloalkyl, C5-C8 aryl, C6-C9 arylalkyl, C3-C8 heteroaryl, CN, $COOR^c$, $CONR^cR^d$, NR^cR^d, $NS(O)R^cR^d$, $S(O)(R^c)NR^d$, SOR^c, $SO2R^c$, and SR^c, wherein R^c and R^d are independently H, C1-C6 alkyl, C3-C6 cycloalkyl, C5-C6 aryl, C6-C9 arylalkyl, C3-C6 heteroaryl, CN, COOH, or COCH3 or R^c and R^d together form an optionally substituted C3-C7 heterocycle together with the heteroatom to which they are attached,
or wherein R^7 and R^8 together form a C3-6 cycloalkyl or C3-C6 heterocycloalkyl including the carbon to which they are attached; and

M is $CR^{13}R^{14}$, wherein R^{13} and R^{14} are independently selected from H, and C1-C6 alkyl, or wherein R^{13} and R^{14} together form a C3-C6 cycloalkyl together with the carbon to which they are attached; preferably wherein M is CH2 or CHCH3,

optionally wherein the ring including QXYZM is aliphatic, Q is CH2, X is CHCH3, Y is CH2, Z is CHCH3 and M is CH2.

~~21~~22. The use of a compound, stereoisomer, tautomer, hydrate, *N*-oxide derivative or pharmaceutically acceptable salt according to any one of claims 1-~~15~~16, ~~19~~ 20 and ~~20~~ 21 wherein:

Z is CR^7 or CHR^7 and R^7 is selected from $NS(O)R^cR^d$, $S(O)(R^c)NR^d$, $SO2R^c$, and SR^c, wherein R^c is selected from H, methyl;

and wherein R^d is selected from H, C1-C6 alkyl, C5-C6 aryl, C6-C9 arylalkyl, C3-C6 heteroaryl, CN, COOH, or COCH3.

~~22~~23. Use of a compound according to formula (I) selected from:

1-((1-((*R*)-3-Cyclohexyl-2-methylpropanoyl)-4-hydroxy-3,3-dimethylpiperidin-4-yl)methyl)pyrazin-2(1*H*)-one

1-((1-((*R*)-3-Cyclohexyl-2-methylpropanoyl)-4-hydroxy-3,3-dimethylpiperidin-4-yl)methyl)-5-phenylpyrazin-2(1*H*)-one

1-((7-((*R*)-3-Cyclohexyl-2-methylpropanoyl)-10-hydroxy-7-azaspiro[4.5]decan-10-yl)methyl)pyrazin-2(1*H*)-one

1-((7-((*R*)-3-Cyclobutyl-2-methylpropanoyl)-10-hydroxy-7-azaspiro[4.5]decan-10-yl)methyl)pyrazin-2(1H)-one

1-((10-Hydroxy-7-((*R*)-4,4,4-trifluoro-2-methylbutanoyl)-7-azaspiro[4.5]decan-10-yl)methyl)pyrazin-2(1*H*)-one

5-Chloro-1-((7-((*R*)-3-cyclohexyl-2-methylpropanoyl)-10-hydroxy-7-azaspiro[4.5]decan-10-yl)methyl)pyrazin-2(1*H*)-one

5-Bromo-1-((7-((*R*)-3-cyclohexyl-2-methylpropanoyl)-10-hydroxy-7-azaspiro[4.5]decan-10-yl)methyl)pyrazin-2(1*H*)-one

Methyl 4-((7-((*R*)-3-cyclohexyl-2-methylpropanoyl)-10-hydroxy-7-azaspiro[4.5]decan-10-yl)methyl)-5-oxo-4,5-dihydropyrazine-2-carboxylate

4-((7-((*R*)-3-Cyclohexyl-2-methylpropanoyl)-10-hydroxy-7-azaspiro[4.5]decan-10-yl)methyl)-5-oxo-4,5-dihydropyrazine-2-carboxylic acid

4-((7-((*R*)-3-Cyclohexyl-2-methylpropanoyl)-10-hydroxy-7-azaspiro[4.5]decan-10-yl)methyl)-*N*,*N*-dimethyl-5-oxo-4,5-dihydropyrazine-2-carboxamide

1-((7-((*R*)-3-Cyclohexyl-2-methylpropanoyl)-10-hydroxy-7-azaspiro[4.5]decan-10-yl)methyl)-5-(piperazine-1-carbonyl)pyrazin-2(1*H*)-one

1-((1-((*R*)-3-Cyclohexyl-2-methylpropanoyl)-4-hydroxy-3,3-dimethylpiperidin-4-yl)methyl)-5-(pyridin-3-yl)pyrazin-2(1*H*)-one

1-((1-((*R*)-3-Cyclohexyl-2-methylpropanoyl)-4-hydroxy-3,3-dimethylpiperidin-4-yl)methyl)-5-(2-oxopyrrolidin-1-yl)pyrazin-2(1*H*)-one

1-((1-((*R*)-3-Cyclohexyl-2-methylpropanoyl)-4-hydroxy-3,3-dimethylpiperidin-4-yl)methyl)-5-(pyridin-4-yl)pyrazin-2(1*H*)-one

1-((1-((*R*)-3-Cyclohexyl-2-methylpropanoyl)-4-hydroxy-3,3-dimethylpiperidin-4-yl)methyl)-5-(1*H*-indazol-1-yl)pyrazin-2(1*H*)-one and 1-((1-((*R*)-3-Cyclohexyl-2-methylpropanoyl)-4-hydroxy-3,3-dimethylpiperidin-4-yl)methyl)-5-(2*H*-indazol-2-yl)pyrazin-2(1*H*)-one

1-((1-((*R*)-3-Cyclohexyl-2-methylpropanoyl)-4-hydroxy-3,3-dimethylpiperidin-4-yl)methyl)-5-(1*H*-pyrazol-5-yl)pyrazin-2(1*H*)-one

1-((1-((*R*)-3-Cyclohexyl-2-methylpropanoyl)-4-hydroxy-3,3-dimethylpiperidin-4-yl)methyl)-5-(1*H*-pyrazol-1-yl)pyrazin-2(1*H*)-one

1-((7-((*R*)-3-Cyclohexyl-2-methylpropanoyl)-10-hydroxy-7-azaspiro[4.5]decan-10-yl)methyl)-5-(pyridin-3-yl)pyrazin-2(1*H*)-one

1-((7-((*R*)-3-Cyclohexyl-2-methylpropanoyl)-10-hydroxy-7-azaspiro[4.5]decan-10-yl)methyl)-5-(pyridin-4-yl)pyrazin-2(1*H*)-one

1-((1-((*R*)-3-Cyclohexyl-2-methylpropanoyl)-4-hydroxy-3,3-dimethylpiperidin-4-yl)methyl)-5-methylpyrazin-2(1*H*)-one

1-((1-((*R*)-3-Cyclohexyl-2-methylpropanoyl)-4-hydroxy-3,3-dimethylpiperidin-4-yl)methyl)-5-cyclopropylpyrazin-2(1*H*)-one

1-((1-((*R*)-3-Cyclohexyl-2-methylpropanoyl)-4-hydroxy-3,3-dimethylpiperidin-4-yl)methyl)-5-(pyridin-2-yl)pyrazin-2(1*H*)-one

(*R*)-4-(2-Fluorophenyl)-1-((4-hydroxy-1-(3-phenylbutanoyl)piperidin-4-yl)methyl)piperazin-2-one

1-(((R)-1-((S)-3-Cyclohexyl-2-(hydroxymethyl)propanoyl)-4-hydroxy-3,3-dimethylpiperidin-4-yl)methyl)-N,N-dimethyl-6-oxo-4-phenylpiperidine-3-carboxamide and 1-(((S)-1-((S)-3-Cyclohexyl-2-(hydroxymethyl)propanoyl)-4-hydroxy-3,3-dimethylpiperidin-4-yl)methyl)-N,N-dimethyl-6-oxo-4-phenylpiperidine-3-carboxamide

2-((1-((*R*)-3-Cyclohexyl-2-methylpropanoyl)-4-hydroxy-3,3-dimethylpiperidin-4-yl)methyl)isoindolin-1-one

4*S*)-1-((1-((*R*)-3-Cyclohexyl-2-methylpropanoyl)-4-hydroxy-3,3-dimethylpiperidin-4-yl)methyl)-4-phenylpyrrolidin-2-one

(4*R*)-1-((1-((*R*)-3-Cyclohexyl-2-methylpropanoyl)-4-hydroxy-3,3-dimethylpiperidin-4-yl)methyl)-4-phenylpyrrolidin-2-one

4-Benzyl-1-((1-((*R*)-3-cyclohexyl-2-methylpropanoyl)-4-hydroxy-3,3-dimethylpiperidin-4-yl)methyl)pyrrolidin-2-one

4-((7-((*R*)-3-Cyclohexyl-2-methylpropanoyl)-10-hydroxy-7-azaspiro[4.5]decan-10-yl)methyl)morpholin-3-one

4-((10-Hydroxy-7-((*R*)-4,4,4-trifluoro-2-methylbutanoyl)-7-azaspiro[4.5]decan-10-yl)methyl)morpholin-3-one

1-((7-((*R*)-3-Cyclohexyl-2-methylpropanoyl)-10-hydroxy-7-azaspiro[4.5]decan-10-yl)methyl)-3-propyl-1,3-dihydro-2*H*-benzo[*d*]imidazol-2-one

1-((7-((*R*)-3-Cyclohexyl-2-methylpropanoyl)-10-hydroxy-7-azaspiro[4.5]decan-10-yl)methyl)-4-(hydroxymethyl)pyrrolidin-2-one

4-((7-((*R*)-3-Cyclohexyl-2-methylpropanoyl)-10-hydroxy-7-azaspiro[4.5]decan-10-yl)methyl)-2*H*-pyrido[3,2-*b*][1,4]oxazin-3(4*H*)-one

1-((7-((*R*)-3-Cyclohexyl-2-methylpropanoyl)-10-hydroxy-7-azaspiro[4.5]decan-10-yl)methyl)indoline-2,3-dione

8-Amino-4-((7-((*R*)-3-cyclohexyl-2-methylpropanoyl)-10-hydroxy-7-azaspiro[4.5]decan-10-yl)methyl)-2*H*-benzo[*b*][1,4]oxazin-3(4*H*)-one

tert-Butyl 4-((7-((*R*)-3-cyclohexyl-2-methylpropanoyl)-10-hydroxy-7-azaspiro[4.5]decan-10-yl)methyl)-3-oxopiperazine-1-carboxylate

1-((7-((*R*)-3-Cyclohexyl-2-methylpropanoyl)-10-hydroxy-7-azaspiro[4.5]decan-10-yl)methyl)piperazin-2-one

(4*S*)-1-((7-((*R*)-3-Cyclohexyl-2-methylpropanoyl)-10-hydroxy-7-azaspiro[4.5]decan-10-yl)methyl)-4-phenylpyrrolidin-2-one

4-Benzyl-1-((7-((*R*)-3-cyclohexyl-2-methylpropanoyl)-10-hydroxy-7-azaspiro[4.5]decan-10-yl)methyl)pyrrolidin-2-one

2-((1-(3-Cyclohexyl-2-methylpropanoyl)-4-hydroxy-3,3-dimethylpiperidin-4-yl)methyl)isoindoline-1,3-dione

4-Benzyl-1-((1-(3-cyclohexyl-2-methylpropanoyl)-4-hydroxypiperidin-4-yl)methyl)pyrrolidin-2-one

4-Benzyl-1-((4-hydroxy-3,3-dimethyl-1-(2-methyl-3-phenylpropanoyl)piperidin-4-yl)methyl)pyrrolidin-2-one

4-Benzyl-1-((1-(3-cyclohexylpropanoyl)-4-hydroxy-3,3-dimethylpiperidin-4-yl)methyl)pyrrolidin-2-one

2-((1-(3-Cyclohexyl-2-methylpropanoyl)-4-hydroxy-3,3-dimethylpiperidin-4-yl)methyl)-2-azaspiro[4.5]decan-3-one

Benzyl 4-((7-((*R*)-3-cyclohexyl-2-methylpropanoyl)-10-hydroxy-7-azaspiro[4.5]decan-10-yl)methyl)-3-oxopiperazine-1-carboxylate

4-Acetyl-1-((7-((*R*)-3-cyclohexyl-2-methylpropanoyl)-10-hydroxy-7-azaspiro[4.5]decan-10-yl)methyl)piperazin-2-one

1-((7-((*R*)-3-Cyclohexyl-2-methylpropanoyl)-10-hydroxy-7-azaspiro[4.5]decan-10-yl)methyl)-4-(methylsulfonyl)piperazin-2-one

1-((7-((*R*)-3-Cyclohexyl-2-methylpropanoyl)-10-hydroxy-7-azaspiro[4.5]decan-10-yl)methyl)-4-phenylpiperazin-2-one

2-((1-((*R*)-3-Cyclohexyl-2-methylpropanoyl)-4-hydroxy-3,3-dimethylpiperidin-4-yl)methyl)-[1,2,4]triazolo[4,3-*a*]pyridin-3(2*H*)-one

3-((7-((*R*)-3-Cyclohexyl-2-methylpropanoyl)-10-hydroxy-7-azaspiro[4.5]decan-10-yl)methyl)-6,7-dimethoxyquinazolin-4(3*H*)-one

3-((7-((*R*)-3-Cyclohexyl-2-methylpropanoyl)-10-hydroxy-7-azaspiro[4.5]decan-10-yl)methyl)-3,7-dihydro-4*H*-pyrrolo[2,3-*d*]pyrimidin-4-one

2-((7-((*R*)-3-Cyclohexyl-2-methylpropanoyl)-10-hydroxy-7-azaspiro[4.5]decan-10-yl)methyl)-1-methyl-6-(methylthio)-1,2-dihydro-3*H*-pyrazolo[3,4-*d*]pyrimidin-3-one

6-((7-((*R*)-3-Cyclohexyl-2-methylpropanoyl)-10-hydroxy-7-azaspiro[4.5]decan-10-yl)methyl)-2-(methylthio)pyrido[4,3-*d*]pyrimidin-5(6*H*)-one

6-((10-Hydroxy-7-((*R*)-4,4,4-trifluoro-2-methylbutanoyl)-7-azaspiro[4.5]decan-10-yl)methyl)-2-(methylthio)pyrido[4,3-*d*]pyrimidin-5(6*H*)-one

6-((10-Hydroxy-7-((*R*)-4,4,4-trifluoro-2-methylbutanoyl)-7-azaspiro[4.5]decan-10-yl)methyl)-2-(methylamino)pyrido[4,3-*d*]pyrimidin-5(6*H*)-one

2-(Dimethylamino)-6-((10-hydroxy-7-((*R*)-4,4,4-trifluoro-2-methylbutanoyl)-7-azaspiro[4.5]decan-10-yl)methyl)pyrido[4,3-*d*]pyrimidin-5(6*H*)-one

6-((10-Hydroxy-7-((*R*)-4,4,4-trifluoro-2-methylbutanoyl)-7-azaspiro[4.5]decan-10-yl)methyl)-2-methoxypyrido[4,3-*d*]pyrimidin-5(6*H*)-one

6-((10-Hydroxy-7-((*R*)-4,4,4-trifluoro-2-methylbutanoyl)-7-azaspiro[4.5]decan-10-yl)methyl)-2-morpholinopyrido[4,3-*d*]pyrimidin-5(6*H*)-one

6-((10-Hydroxy-7-((*R*)-4,4,4-trifluoro-2-methylbutanoyl)-7-azaspiro[4.5]decan-10-yl)methyl)-2-(4-methylpiperazin-1-yl)pyrido[4,3-*d*]pyrimidin-5(6*H*)-one

2-((Dimethyl(oxo)-λ^6-sulfaneylidene)amino)-6-((10-hydroxy-7-((*R*)-4,4,4-trifluoro-2-methylbutanoyl)-7-azaspiro[4.5]decan-10-yl)methyl)pyrido[4,3-*d*]pyrimidin-5(6*H*)-one

6-((10-Hydroxy-7-((*R*)-4,4,4-trifluoro-2-methylbutanoyl)-7-azaspiro[4.5]decan-10-yl)methyl)-2-(piperazin-1-yl)pyrido[4,3-*d*]pyrimidin-5(6*H*)-one

2-((10-Hydroxy-7-((*R*)-4,4,4-trifluoro-2-methylbutanoyl)-7-azaspiro[4.5]decan-10-yl)methyl)-1-methyl-6-(methylthio)-1,2-dihydro-3*H*-pyrazolo[3,4-*d*]pyrimidin-3-one

1-(((*R*)-1-((*R*)-3-Cyclohexyl-2-methylpropanoyl)-4-hydroxy-3,3-dimethylpiperidin-4-yl)methyl)-5-((dimethyl(oxo)-λ^6-sulfaneylidene)amino)-4-(2-fluorophenyl)pyridin-2(1*H*)-one and 1-(((*S*)-1-((*R*)-3-Cyclohexyl-2-methylpropanoyl)-4-hydroxy-3,3-dimethylpiperidin-4-yl)methyl)-5-((dimethyl(oxo)-λ^6-sulfaneylidene)amino)-4-(2-fluorophenyl)pyridin-2(1*H*)-one

4-Chloro-1-((1-((*R*)-3-cyclohexyl-2-methylpropanoyl)-4-hydroxy-3,3-dimethylpiperidin-4-yl)methyl)-5-(*S*-methylsulfonimidoyl)pyridin-2(1*H*)-one

1-((1-((*R*)-3-Cyclohexyl-2-methylpropanoyl)-4-hydroxy-3,3-dimethylpiperidin-4-yl)methyl)-5-(*S*-methylsulfonimidoyl)-4-phenylpyridin-2(1*H*)-one

4-Chloro-1-((7-((*R*)-3-cyclohexyl-2-methylpropanoyl)-10-hydroxy-7-azaspiro[4.5]decan-10-yl)methyl)-5-((dimethyl(oxo)-λ^6-sulfaneylidene)amino)pyridin-2(1*H*)-one

4-Chloro-1-((7-((*R*)-3-cyclohexyl-2-methylpropanoyl)-10-hydroxy-7-azaspiro[4.5]decan-10-yl)methyl)-5-(*S*-methylsulfonimidoyl)pyridin-2(1*H*)-one

1-((7-((*R*)-3-Cyclohexyl-2-methylpropanoyl)-10-hydroxy-7-azaspiro[4.5]decan-10-yl)methyl)-5-((dimethyl(oxo)-λ^6-sulfaneylidene)amino)-4-phenylpyridin-2(1*H*)-one

1-((7-((*R*)-3-Cyclohexyl-2-methylpropanoyl)-10-hydroxy-7-azaspiro[4.5]decan-10-yl)methyl)-4-((dimethyl(oxo)-λ^6-sulfaneylidene)amino)-5-phenylpyridin-2(1*H*)-one

1-((7-((*R*)-3-Cyclohexyl-2-methylpropanoyl)-10-hydroxy-7-azaspiro[4.5]decan-10-yl)methyl)-5-(*S*-methylsulfonimidoyl)-4-phenylpyridin-2(1*H*)-one

5-((Dimethyl(oxo)-λ^6-sulfaneylidene)amino)-1-((10-hydroxy-7-((*R*)-4,4,4-trifluoro-2-methylbutanoyl)-7-azaspiro[4.5]decan-10-yl)methyl)-4-phenylpyridin-2(1*H*)-one

4-Chloro-1-((7-((*R*)-3-cyclohexyl-2-methylpropanoyl)-10-hydroxy-7-azaspiro[4.5]decan-10-yl)methyl)-5-(methylthio)pyridin-2(1*H*)-one

4-Chloro-1-((7-((*R*)-3-cyclohexyl-2-methylpropanoyl)-10-hydroxy-7-azaspiro[4.5]decan-10-yl)methyl)-5-(methylsulfonyl)pyridin-2(1*H*)-one

1-((7-((*R*)-3-Cyclohexyl-2-methylpropanoyl)-10-hydroxy-7-azaspiro[4.5]decan-10-yl)methyl)-5-(methylthio)-4-phenylpyridin-2(1*H*)-one

1-((7-((*R*)-3-Cyclohexyl-2-methylpropanoyl)-10-hydroxy-7-azaspiro[4.5]decan-10-yl)methyl)-5-(methylsulfinyl)-4-phenylpyridin-2(1*H*)-one

1-((7-((*R*)-3-Cyclohexyl-2-methylpropanoyl)-10-hydroxy-7-azaspiro[4.5]decan-10-yl)methyl)-5-(methylsulfonyl)-4-phenylpyridin-2(1*H*)-one

N-Benzyl-4-((4-(2-fluorophenyl)-6-oxopyrimidin-1(6*H*)-yl)methyl)-4-hydroxy-*N*-methylpiperidine-1-carboxamide

N-(Cyclohexylmethyl)-10-((5-(dimethylcarbamoyl)-2-oxo-4-phenylpyridin-1(2*H*)-yl)methyl)-10-hydroxy-*N*-methyl-7-azaspiro[4.5]decane-7-carboxamide

4-Nitrophenyl 10-((5-(dimethylcarbamoyl)-2-oxo-4-phenylpyridin-1(2*H*)-yl)methyl)-10-hydroxy-7-azaspiro[4.5]decane-7-carboxylate

Isobutyl 10-((5-(dimethylcarbamoyl)-2-oxo-4-phenylpyridin-1(2*H*)-yl)methyl)-10-hydroxy-7-azaspiro[4.5]decane-7-carboxylate

N-Benzyl-10-((5-(dimethylcarbamoyl)-2-oxo-4-phenylpyridin-1(2*H*)-yl)methyl)-10-hydroxy-7-azaspiro[4.5]decane-7-carboxamide

10-((5-(Dimethylcarbamoyl)-2-oxo-4-phenylpyridin-1(2*H*)-yl)methyl)-10-hydroxy-*N*,*N*-dimethyl-7-azaspiro[4.5]decane-7-carboxamide

N-Benzyl-10-((5-(dimethylcarbamoyl)-2-oxo-4-phenylpyridin-1(2*H*)-yl)methyl)-10-hydroxy-*N*-methyl-7-azaspiro[4.5]decane-7-carboxamide

1-((10-Hydroxy-7-(3-(trifluoromethyl)pyrrolidine-1-carbonyl)-7-azaspiro[4.5]decan-10-yl)methyl)-*N*,*N*-dimethyl-6-oxo-4-phenyl-1,6-dihydropyridine-3-carboxamide

N-Cyclohexyl-10-((5-(dimethylcarbamoyl)-2-oxo-4-phenylpyridin-1(2*H*)-yl)methyl)-10-hydroxy-*N*-methyl-7-azaspiro[4.5]decane-7-carboxamide

1-((10-Hydroxy-7-((*R*)-3-phenylmorpholine-4-carbonyl)-7-azaspiro[4.5]decan-10-yl)methyl)pyrazin-2(1*H*)-one

1-((10-Hydroxy-7-((*R*)-2-phenylpiperazine-1-carbonyl)-7-azaspiro[4.5]decan-10-yl)methyl)pyrazin-2(1*H*)-one

1-((10-Hydroxy-7-((*R*)-2-phenylpiperazine-1-carbonyl)-7-azaspiro[4.5]decan-10-yl)methyl)-5-methylpyrazin-2(1*H*)-one

1-((10-Hydroxy-7-((*R*)-2-phenylpiperazine-1-carbonyl)-7-azaspiro[4.5]decan-10-yl)methyl)-3-methylpyrazin-2(1*H*)-one

(6*R*)-4-((10-Hydroxy-7-((*R*)-4,4,4-trifluoro-2-methylbutanoyl)-7-azaspiro[4.5]decan-10-yl)methyl)-6-methylmorpholin-3-one

6-Cyclopropyl-4-((10-hydroxy-7-((*R*)-4,4,4-trifluoro-2-methylbutanoyl)-7-azaspiro[4.5]decan-10-yl)methyl)morpholin-3-one

4-((10-Hydroxy-7-((*R*)-4,4,4-trifluoro-2-methylbutanoyl)-7-azaspiro[4.5]decan-10-yl)methyl)-7-oxa-4-azaspiro[2.5]octan-5-one

4-((10-Hydroxy-7-((*R*)-4,4,4-trifluoro-2-methylbutanoyl)-7-azaspiro[4.5]decan-10-yl)methyl)-6-methylmorpholin-3-one

1-((10-Hydroxy-7-((*R*)-4,4,4-trifluoro-2-methylbutanoyl)-7-azaspiro[4.5]decan-10-yl)methyl)-4-(methoxymethyl)piperidin-2-one

1-((10-Hydroxy-7-((*R*)-4,4,4-trifluoro-2-methylbutanoyl)-7-azaspiro[4.5]decan-10-yl)methyl)-4,6-dimethylazepan-2-one

4-Ethyl-1-((10-hydroxy-7-((*R*)-4,4,4-trifluoro-2-methylbutanoyl)-7-azaspiro[4.5]decan-10-yl)methyl)piperidin-2-one

1-((10-Hydroxy-7-((*R*)-4,4,4-trifluoro-2-methylbutanoyl)-7-azaspiro[4.5]decan-10-yl)methyl)-4-phenylazetidin-2-one

6-((7-((*R*)-3-Cyclohexyl-2-methylpropanoyl)-10-hydroxy-7-azaspiro[4.5]decan-10-yl)methyl)-5,6-dihydro-7*H*-pyrrolo[3,4-*b*]pyridin-7-one

6-((7-((*R*)-3-Cyclohexyl-2-methylpropanoyl)-10-hydroxy-7-azaspiro[4.5]decan-10-yl)methyl)-6,7-dihydro-5*H*-pyrrolo[3,4-*b*]pyridin-5-one

6-((10-Hydroxy-7-((*R*)-4,4,4-trifluoro-2-methylbutanoyl)-7-azaspiro[4.5]decan-10-yl)methyl)-6,7-dihydro-5*H*-pyrrolo[3,4-*b*]pyridin-5-one

2-((7-((*R*)-3-Cyclohexyl-2-methylpropanoyl)-10-hydroxy-7-azaspiro[4.5]decan-10-yl)methyl)isoindolin-1-one

2-((10-Hydroxy-7-((*R*)-4,4,4-trifluoro-2-methylbutanoyl)-7-azaspiro[4.5]decan-10-yl)methyl)-2,3-dihydro-1*H*-pyrrolo[3,4-*c*]pyridin-1-one

10-((4-Benzoyl-2-oxopiperazin-1-yl)methyl)-*N*-benzyl-10-hydroxy-7-azaspiro[4.5]decane-7-carboxamide

4-Benzoyl-1-((10-hydroxy-7-((*R*)-4,4,4-trifluoro-2-methylbutanoyl)-7-azaspiro[4.5]decan-10-yl)methyl)piperazin-2-one

N-Benzyl-10-hydroxy-10-((2-oxo-4-phenylpiperazin-1-yl)methyl)-7-azaspiro[4.5]decane-7-carboxamide

1-((10-Hydroxy-7-((*R*)-4,4,4-trifluoro-2-methylbutanoyl)-7-azaspiro[4.5]decan-10-yl)methyl)-4-phenylpiperazin-2-one

10-((4-Acetyl-2-oxopiperazin-1-yl)methyl)-*N*-benzyl-10-hydroxy-7-azaspiro[4.5]decane-7-carboxamide

4-Acetyl-1-((10-hydroxy-7-((*R*)-4,4,4-trifluoro-2-methylbutanoyl)-7-azaspiro[4.5]decan-10-yl)methyl)piperazin-2-one

1-((10-Hydroxy-7-((*R*)-4,4,4-trifluoro-2-methylbutanoyl)-7-azaspiro[4.5]decan-10-yl)methyl)-4-(pyridin-2-yl)piperazin-2-one

1-((7-((*R*)-3-Cyclohexyl-2-methylpropanoyl)-10-hydroxy-7-azaspiro[4.5]decan-10-yl)methyl)-4-methylpiperazin-2-one

N-Benzyl-10-((4-(4,4-dimethylcyclohexyl)-2-oxopiperazin-1-yl)methyl)-10-hydroxy-7-azaspiro[4.5]decane-7-carboxamide

4-(4,4-Dimethylcyclohexyl)-1-((10-hydroxy-7-((*R*)-4,4,4-trifluoro-2-methylbutanoyl)-7-azaspiro[4.5]decan-10-yl)methyl)piperazin-2-one

4-((10-Hydroxy-7-((*R*)-3-phenylmorpholine-4-carbonyl)-7-azaspiro[4.5]decan-10-yl)methyl)morpholin-3-one]

4-((10-Hydroxy-7-((*R*)-2-phenylpiperazine-1-carbonyl)-7-azaspiro[4.5]decan-10-yl)methyl)morpholin-3-one

7-((10-Hydroxy-7-((*R*)-2-phenylpiperazine-1-carbonyl)-7-azaspiro[4.5]decan-10-yl)methyl)-7,8-dihydroimidazo[1,2-*a*]pyrazin-6(5*H*)-one

3-((7-((*R)*-3-Cyclohexyl-2-methylpropanoyl)-10-hydroxy-7-azaspiro[4.5]decan-10-yl)methyl)-2-methylquinazolin-4(3*H*)-one

2-((7-((*R*)-3-Cyclohexyl-2-methylpropanoyl)-10-hydroxy-7-azaspiro[4.5]decan-10-yl)methyl)-7-fluoroisoquinolin-1(2*H*)-one

2-((10-Hydroxy-7-((*R*)-4,4,4-trifluoro-2-methylbutanoyl)-7-azaspiro[4.5]decan-10-yl)methyl)-7-methoxyisoquinolin-1(2*H*)-one

3-((10-Hydroxy-7-((*R*)-4,4,4-trifluoro-2-methylbutanoyl)-7-azaspiro[4.5]decan-10-yl)methyl)thieno[2,3-*d*]pyrimidin-4(3*H*)-one

5-((7-((*R*)-3-Cyclohexyl-2-methylpropanoyl)-10-hydroxy-7-azaspiro[4.5]decan-10-yl)methyl)-1-ethyl-1,5-dihydro-4*H*-pyrazolo[3,4-*d*]pyrimidin-4-one

3-((7-((*R*)-3-Cyclohexyl-2-methylpropanoyl)-10-hydroxy-7-azaspiro[4.5]decan-10-yl)methyl)-8-methylquinazolin-4(3*H*)-one

2-((10-Hydroxy-7-((*R*)-4,4,4-trifluoro-2-methylbutanoyl)-7-azaspiro[4.5]decan-10-yl)methyl)-6-(trifluoromethyl)isoquinolin-1(2*H*)-one

2-((7-((*R*)-3-Cyclohexyl-2-methylpropanoyl)-10-hydroxy-7-azaspiro[4.5]decan-10-yl)methyl)-7-methoxyisoquinolin-1(2*H*)-one

3-((7-((*R*)-3-Cyclohexyl-2-methylpropanoyl)-10-hydroxy-7-azaspiro[4.5]decan-10-yl)methyl)quinazolin-4(3*H*)-one

7-Chloro-3-((7-((*R*)-3-cyclohexyl-2-methylpropanoyl)-10-hydroxy-7-azaspiro[4.5]decan-10-yl)methyl)quinazolin-4(3*H*)-one

2-((10-Hydroxy-7-((*R*)-4,4,4-trifluoro-2-methylbutanoyl)-7-azaspiro[4.5]decan-10-yl)methyl)-*N*,*N*-dimethyl-1-oxo-1,2-dihydroisoquinoline-4-carboxamide

3-((7-((*R*)-3-Cyclohexyl-2-methylpropanoyl)-10-hydroxy-7-azaspiro[4.5]decan-10-yl)methyl)-8-fluoroquinazolin-4(3*H*)-one

3-((7-((*R*)-3-Cyclohexyl-2-methylpropanoyl)-10-hydroxy-7-azaspiro[4.5]decan-10-yl)methyl)thieno[2,3-*d*]pyrimidin-4(3*H*)-one

3-((10-Hydroxy-7-((*R*)-4,4,4-trifluoro-2-methylbutanoyl)-7-azaspiro[4.5]decan-10-yl)methyl)-7-methoxyquinazolin-4(3*H*)-one

7-Chloro-3-((10-hydroxy-7-((*R*)-4,4,4-trifluoro-2-methylbutanoyl)-7-azaspiro[4.5]decan-10-yl)methyl)quinazolin-4(3*H*)-one

7-Fluoro-2-((10-hydroxy-7-((*R*)-4,4,4-trifluoro-2-methylbutanoyl)-7-azaspiro[4.5]decan-10-yl)methyl)isoquinolin-1(2*H*)-one

2-((10-Hydroxy-7-((*R*)-4,4,4-trifluoro-2-methylbutanoyl)-7-azaspiro[4.5]decan-10-yl)methyl)-2,7-naphthyridin-1(2*H*)-one

2-((7-((*R*)-3-Cyclohexyl-2-methylpropanoyl)-10-hydroxy-7-azaspiro[4.5]decan-10-yl)methyl)-2,7-naphthyridin-1(2*H*)-one

5-((7-((*R*)-3-Cyclohexyl-2-methylpropanoyl)-10-hydroxy-7-azaspiro[4.5]decan-10-yl)methyl)furo[3,2-*c*]pyridin-4(5*H*)-one

3-((7-((*R*)-3-Cyclohexyl-2-methylpropanoyl)-10-hydroxy-7-azaspiro[4.5]decan-10-yl)methyl)-7-methoxyquinazolin-4(3*H*)-one

2-((10-Hydroxy-7-((*R*)-4,4,4-trifluoro-2-methylbutanoyl)-7-azaspiro[4.5]decan-10-yl)methyl)-6,7-dimethoxyisoquinolin-1(2*H*)-one

1-Ethyl-5-((10-hydroxy-7-((*R*)-4,4,4-trifluoro-2-methylbutanoyl)-7-azaspiro[4.5]decan-10-yl)methyl)-1,5-dihydro-4*H*-pyrazolo[3,4-*d*]pyrimidin-4-one

5-((7-((*R*)-3-Cyclohexyl-2-methylpropanoyl)-10-hydroxy-7-azaspiro[4.5]decan-10-yl)methyl)thieno[3,2-*c*]pyridin-4(5*H*)-one

6-Chloro-3-((7-((*R*)-3-cyclohexyl-2-methylpropanoyl)-10-hydroxy-7-azaspiro[4.5]decan-10-yl)methyl)quinazolin-4(3*H*)-one

3-((7-((*R*)-3-Cyclohexyl-2-methylpropanoyl)-10-hydroxy-7-azaspiro[4.5]decan-10-yl)methyl)thieno[3,2-*d*]pyrimidin-4(3*H*)-one

2-((7-((*R*)-3-Cyclohexyl-2-methylpropanoyl)-10-hydroxy-7-azaspiro[4.5]decan-10-yl)methyl)-*N*,*N*-dimethyl-1-oxo-1,2-dihydroisoquinoline-4-carboxamide

2-((7-((*R*)-3-Cyclohexyl-2-methylpropanoyl)-10-hydroxy-7-azaspiro[4.5]decan-10-yl)methyl)-6,7-dimethoxyisoquinolin-1(2*H*)-one

6-Chloro-3-((10-hydroxy-7-((*R*)-4,4,4-trifluoro-2-methylbutanoyl)-7-azaspiro[4.5]decan-10-yl)methyl)quinazolin-4(3*H*)-one

6-Fluoro-3-((10-hydroxy-7-((*R*)-4,4,4-trifluoro-2-methylbutanoyl)-7-azaspiro[4.5]decan-10-yl)methyl)quinazolin-4(3*H*)-one

6-Chloro-7-fluoro-3-((10-hydroxy-7-((*R*)-4,4,4-trifluoro-2-methylbutanoyl)-7-azaspiro[4.5]decan-10-yl)methyl)quinazolin-4(3*H*)-one

6-((7-((*R*)-3-Cyclohexyl-2-methylpropanoyl)-10-hydroxy-7-azaspiro[4.5]decan-10-yl)methyl)pyrido[3,4-*b*]pyrazin-5(6*H*)-one

3-((7-((*R*)-3-Cyclohexyl-2-methylpropanoyl)-10-hydroxy-7-azaspiro[4.5]decan-10-yl)methyl)-6,7-difluoroquinazolin-4(3*H*)-one

5-((7-((*R*)-3-Cyclohexyl-2-methylpropanoyl)-10-hydroxy-7-azaspiro[4.5]decan-10-yl)methyl)-2-ethyl-2,5-dihydro-4*H*-pyrazolo[3,4-*d*]pyrimidin-4-one

3-((7-((*R*)-3-Cyclohexyl-2-methylpropanoyl)-10-hydroxy-7-azaspiro[4.5]decan-10-yl)methyl)-2-methylpyrido[3,4-*d*]pyrimidin-4(3*H*)-one

3-((7-((*R*)-3-Cyclohexyl-2-methylpropanoyl)-10-hydroxy-7-azaspiro[4.5]decan-10-yl)methyl)-6-fluoroquinazolin-4(3*H*)-one

6-Chloro-3-((7-((*R*)-3-cyclohexyl-2-methylpropanoyl)-10-hydroxy-7-azaspiro[4.5]decan-10-yl)methyl)-7-fluoroquinazolin-4(3*H*)-one

7-Fluoro-3-((10-hydroxy-7-((*R*)-4,4,4-trifluoro-2-methylbutanoyl)-7-azaspiro[4.5]decan-10-yl)methyl)quinazolin-4(3*H*)-one

3-((7-((*R*)-3-Cyclohexyl-2-methylpropanoyl)-10-hydroxy-7-azaspiro[4.5]decan-10-yl)methyl)pyrido[4,3-*d*]pyrimidin-4(3*H*)-one

6-((7-((*R*)-3-Cyclohexyl-2-methylpropanoyl)-10-hydroxy-7-azaspiro[4.5]decan-10-yl)methyl)pyrido[4,3-*d*]pyrimidin-5(6*H*)-one

6-((10-Hydroxy-7-((*R*)-4,4,4-trifluoro-2-methylbutanoyl)-7-azaspiro[4.5]decan-10-yl)methyl)pyrido[4,3-*d*]pyrimidin-5(6*H*)-one

3-((7-((*R*)-3-Cyclohexyl-2-methylpropanoyl)-10-hydroxy-7-azaspiro[4.5]decan-10-yl)methyl)-7-(methylthio)pyrimido[4,5-*d*]pyrimidin-4(3*H*)-one

3-((10-Hydroxy-7-((*R*)-4,4,4-trifluoro-2-methylbutanoyl)-7-azaspiro[4.5]decan-10-yl)methyl)-7-(methylthio)pyrimido[4,5-*d*]pyrimidin-4(3*H*)-one

3-((10-Hydroxy-7-((*R*)-4,4,4-trifluoro-2-methylbutanoyl)-7-azaspiro[4.5]decan-10-yl)methyl)-7-morpholinopyrimido[4,5-*d*]pyrimidin-4(3*H*)-one

3-((10-Hydroxy-7-((*R*)-4,4,4-trifluoro-2-methylbutanoyl)-7-azaspiro[4.5]decan-10-yl)methyl)-7-(4-methylpiperazin-1-yl)pyrimido[4,5-*d*]pyrimidin-4(3*H*)-one

6-Fluoro-3-((10-Hydroxy-7-((*R*)-3-phenylmorpholine-4-carbonyl)-7-azaspiro[4.5]decan-10-yl)methyl)quinazolin-4(3*H*)-one

6,7-Difluoro-3-((10-hydroxy-7-((*R*)-3-phenylmorpholine-4-carbonyl)-7-azaspiro[4.5]decan-10-yl)methyl)quinazolin-4(3*H*)-one

2-((10-Hydroxy-7-((*R*)-3-phenylmorpholine-4-carbonyl)-7-azaspiro[4.5]decan-10-yl)methyl)-2,7-naphthyridin-1(2*H*)-one

1-Benzyl-5-((10-hydroxy-7-((*R*)-3-phenylmorpholine-4-carbonyl)-7-azaspiro[4.5]decan-10-yl)methyl)-1,5-dihydro-4*H*-pyrazolo[3,4-*d*]pyrimidin-4-one

1-Benzyl-5-((10-hydroxy-7-((*R*)-4,4,4-trifluoro-2-methylbutanoyl)-7-azaspiro[4.5]decan-10-yl)methyl)-1,5-dihydro-4*H*-pyrazolo[3,4-*d*]pyrimidin-4-one

6-Fluoro-3-((10-hydroxy-7-((*R*)-2-phenylpiperazine-1-carbonyl)-7-azaspiro[4.5]decan-10-yl)methyl)quinazolin-4(3*H*)-one

6,7-Difluoro-3-((10-hydroxy-7-((*R*)-2-phenylpiperazine-1-carbonyl)-7-azaspiro[4.5]decan-10-yl)methyl)quinazolin-4(3*H*)-one

2-((10-Hydroxy-7-((*R*)-2-phenylpiperazine-1-carbonyl)-7-azaspiro[4.5]decan-10-yl)methyl)-2,7-naphthyridin-1(2*H*)-one

1-Benzyl-5-((10-hydroxy-7-((*R*)-2-phenylpiperazine-1-carbonyl)-7-azaspiro[4.5]decan-10-yl)methyl)-1,5-dihydro-4*H*-pyrazolo[3,4-*d*]pyrimidin-4-one

6-((7-((*R*)-3-Cyclohexyl-2-methylpropanoyl)-10-hydroxy-7-azaspiro[4.5]decan-10-yl)methyl)-2-methyl-2,6-dihydro-7*H*-pyrazolo[4,3-*d*]pyrimidin-7-one

2-((7-((*R*)-3-Cyclohexyl-2-methylpropanoyl)-10-hydroxy-7-azaspiro[4.5]decan-10-yl)methyl)-1-methyl-1,2-dihydro-3*H*-pyrazolo[3,4-*d*]pyrimidin-3-one

2-((10-Hydroxy-7-((*R*)-2-phenylpiperazine-1-carbonyl)-7-azaspiro[4.5]decan-10-yl)methyl)-1-methyl-1,2-dihydro-3*H*-pyrazolo[3,4-*d*]pyrimidin-3-one

5-((7-((*R*)-3-Cyclohexyl-2-methylpropanoyl)-10-hydroxy-7-azaspiro[4.5]decan-10-yl)methyl)-1-phenyl-1,5-dihydro-4*H*-pyrazolo[3,4-*d*]pyrimidin-4-one

5-((10-Hydroxy-7-((*R*)-4,4,4-trifluoro-2-methylbutanoyl)-7-azaspiro[4.5]decan-10-yl)methyl)-1-phenyl-1,5-dihydro-4*H*-pyrazolo[3,4-*d*]pyrimidin-4-one

5-((10-Hydroxy-7-((*R*)-2-phenylpiperazine-1-carbonyl)-7-azaspiro[4.5]decan-10-yl)methyl)-1-phenyl-1,5-dihydro-4*H*-pyrazolo[3,4-*d*]pyrimidin-4-one

6-((10-Hydroxy-7-((*R*)-2-phenylpiperazine-1-carbonyl)-7-azaspiro[4.5]decan-10-yl)methyl)-2-methyl-2,6-dihydro-7*H*-pyrazolo[4,3-*d*]pyrimidin-7-one

5-((10-Hydroxy-7-((*R*)-4,4,4-trifluoro-2-methylbutanoyl)-7-azaspiro[4.5]decan-10-yl)methyl)-1-methyl-1,5-dihydro-4*H*-pyrazolo[3,4-*d*]pyrimidin-4-one

1-Cyclopropyl-5-((10-hydroxy-7-((*R*)-4,4,4-trifluoro-2-methylbutanoyl)-7-azaspiro[4.5]decan-10-yl)methyl)-1,5-dihydro-4*H*-pyrazolo[3,4-*d*]pyrimidin-4-one

5-((10-Hydroxy-7-((*R*)-2-phenylpiperazine-1-carbonyl)-7-azaspiro[4.5]decan-10-yl)methyl)-1-methyl-1,5-dihydro-4*H*-pyrazolo[3,4-*d*]pyrimidin-4-one

1-Cyclopropyl-5-((10-hydroxy-7-((*R*)-2-phenylpiperazine-1-carbonyl)-7-azaspiro[4.5]decan-10-yl)methyl)-1,5-dihydro-4*H*-pyrazolo[3,4-*d*]pyrimidin-4-one

6-(((*S*)-10-Hydroxy-7-((*R*)-2-phenylpiperazine-1-carbonyl)-7-azaspiro[4.5]decan-10-yl)methyl)-2-(methylthio)pyrido[4,3-*d*]pyrimidin-5(6*H*)-one

6-(((*S*)-10-Hydroxy-7-((*R*)-2-phenylpiperazine-1-carbonyl)-7-azaspiro[4.5]decan-10-yl)methyl)pyrido[4,3-*d*]pyrimidin-5(6*H*)-one

1-((10-Hydroxy-7-((*R*)-2-phenylpiperazine-1-carbonyl)-7-azaspiro[4.5]decan-10-yl)methyl)-5-(methylthio)-4-phenylpyridin-2(1*H*)-one

1-((10-Hydroxy-7-((*R*)-2-phenylpiperazine-1-carbonyl)-7-azaspiro[4.5]decan-10-yl)methyl)-5-(methylsulfinyl)-4-phenylpyridin-2(1*H*)-one

1-((10-Hydroxy-7-((*R*)-2-phenylpiperazine-1-carbonyl)-7-azaspiro[4.5]decan-10-yl)methyl)-5-(methylsulfonyl)-4-phenylpyridin-2(1*H*)-one

1-((10-Hydroxy-7-((*R*)-2-phenylpiperazine-1-carbonyl)-7-azaspiro[4.5]decan-10-yl)methyl)-5-(*S*-methylsulfonimidoyl)-4-phenylpyridin-2(1*H*)-one

1-((10-Hydroxy-7-((*R*)-3-phenylmorpholine-4-carbonyl)-7-azaspiro[4.5]decan-10-yl)methyl)-5-(*S*-methylsulfonimidoyl)-4-phenylpyridin-2(1*H*)-one

5-((Dimethyl(oxo)-λ^6-sulfaneylidene)amino)-1-((10-hydroxy-7-((*R*)-2-phenylpiperazine-1-carbonyl)-7-azaspiro[4.5]decan-10-yl)methyl)-4-phenylpyridin-2(1*H*)-one

N-Benzyl-10-hydroxy-10-((2-oxo-4-phenylpyridin-1(2*H*)-yl)methyl)-7-azaspiro[4.5]decane-7-carboxamide

N-Benzyl-10-hydroxy-10-((6-oxo-4-phenylpyrimidin-1(6*H*)-yl)methyl)-7-azaspiro[4.5]decane-7-carboxamide

N-Benzyl-8-((4-(2-fluorophenyl)-6-oxopyrimidin-1(6*H*)-yl)methyl)-8-hydroxy-5-azaspiro[2.5]octane-5-carboxamide

N-Benzyl-4-((4-(2-fluorophenyl)-6-oxopyrimidin-1(6*H*)-yl)methyl)-4-hydroxy-3,3-dimethylpiperidine-1-carboxamide

10-Hydroxy-10-((6-oxo-4-phenylpyrimidin-1(6*H*)-yl)methyl)-*N*-(2,2,2-trifluoroethyl)-7-azaspiro[4.5]decane-7-carboxamide

10-Hydroxy-10-((6-oxo-4-phenylpyrimidin-1(6*H*)-yl)methyl)-*N*-(pyridin-2-ylmethyl)-7-azaspiro[4.5]decane-7-carboxamide

N-Benzyl-10-((4-chloro-6-oxopyrimidin-1(6*H*)-yl)methyl)-10-hydroxy-7-azaspiro[4.5]decane-7-carboxamide

10-Hydroxy-10-((6-oxo-4-phenylpyrimidin-1(6*H*)-yl)methyl)-*N*-(pyridin-3-ylmethyl)-7-azaspiro[4.5]decane-7-carboxamide

N-Benzyl-10-hydroxy-10-((6-oxo-4-(pyridin-3-yl)pyrimidin-1(6*H*)-yl)methyl)-7-azaspiro[4.5]decane-7-carboxamide

N-Benzyl-10-hydroxy-10-((6-oxo-4-(pyridin-4-yl)pyrimidin-1(6*H*)-yl)methyl)-7-azaspiro[4.5]decane-7-carboxamide

N-Benzyl-10-hydroxy-10-((6-oxo-4-(pyrrolidin-1-yl)pyrimidin-1(6*H*)-yl)methyl)-7-azaspiro[4.5]decane-7-carboxamide

N-Benzyl-10-hydroxy-10-((4-morpholino-6-oxopyrimidin-1(6*H*)-yl)methyl)-7-azaspiro[4.5]decane-7-carboxamide

N-Benzyl-10-hydroxy-10-((4-(1-methyl-1*H*-pyrazol-4-yl)-6-oxopyrimidin-1(6*H*)-yl)methyl)-7-azaspiro[4.5]decane-7-carboxamide

N-Benzyl-10-hydroxy-10-((4-(1-methyl-1*H*-pyrazol-5-yl)-6-oxopyrimidin-1(6*H*)-yl)methyl)-7-azaspiro[4.5]decane-7-carboxamide

3-((10-Hydroxy-7-(2-(trifluoromethyl)pyrrolidine-1-carbonyl)-7-azaspiro[4.5]decan-10-yl)methyl)-6-phenylpyrimidin-4(3*H*)-one

3-((10-Hydroxy-7-((*R*)-2-methylpiperazine-1-carbonyl)-7-azaspiro[4.5]decan-10-yl)methyl)-6-phenylpyrimidin-4(3*H*)-one

3-((10-Hydroxy-7-(2-isopropylpiperazine-1-carbonyl)-7-azaspiro[4.5]decan-10-yl)methyl)-6-phenylpyrimidin-4(3*H*)-one

3-((7-(3-Azabicyclo[3.1.0]hexane-3-carbonyl)-10-hydroxy-7-azaspiro[4.5]decan-10-yl)methyl)-6-phenylpyrimidin-4(3*H*)-one

3-(((*S*)-10-Hydroxy-7-((*S*)-2-phenylpiperazine-1-carbonyl)-7-azaspiro[4.5]decan-10-yl)methyl)-6-phenylpyrimidin-4(3*H*)-one

3-(((*S*)-10-Hydroxy-7-((*R*)-3-phenylmorpholine-4-carbonyl)-7-azaspiro[4.5]decan-10-yl)methyl)-6-phenylpyrimidin-4(3*H*)-one

3-(((*S*)-10-Hydroxy-7-((*S*)-3-phenylmorpholine-4-carbonyl)-7-azaspiro[4.5]decan-10-yl)methyl)-6-phenylpyrimidin-4(3*H*)-one

3-(((*S*)-10-Hydroxy-7-((*S*)-2-phenylpyrrolidine-1-carbonyl)-7-azaspiro[4.5]decan-10-yl)methyl)-6-phenylpyrimidin-4(3*H*)-one

(*S*)-10-Hydroxy-10-((6-oxo-4-phenylpyrimidin-1(6*H*)-yl)methyl)-*N*-(thiophen-2-ylmethyl)-7-azaspiro[4.5]decane-7-carboxamide

(*S*)-*N*-(4-Cyanobenzyl)-10-hydroxy-10-((6-oxo-4-phenylpyrimidin-1(6*H*)-yl)methyl)-7-azaspiro[4.5]decane-7-carboxamide

(*S*)-*N*-(3-Fluorobenzyl)-10-hydroxy-10-((6-oxo-4-phenylpyrimidin-1(6*H*)-yl)methyl)-7-azaspiro[4.5]decane-7-carboxamide

(*S*)-*N*-(Benzo[*d*][1,3]dioxol-5-ylmethyl)-10-hydroxy-10-((6-oxo-4-phenylpyrimidin-1(6*H*)-yl)methyl)-7-azaspiro[4.5]decane-7-carboxamide

(*S*)-*N*-((5-Cyclopropyl-1,2,4-oxadiazol-3-yl)methyl)-10-hydroxy-10-((6-oxo-4-phenylpyrimidin-1(6*H*)-yl)methyl)-7-azaspiro[4.5]decane-7-carboxamide

(*S*)-*N*-(Furan-2-ylmethyl)-10-hydroxy-10-((6-oxo-4-phenylpyrimidin-1(6*H*)-yl)methyl)-7-azaspiro[4.5]decane-7-carboxamide

6-Chloro-3-(((*S*)-10-hydroxy-7-((*R*)-3-phenylmorpholine-4-carbonyl)-7-azaspiro[4.5]decan-10-yl)methyl)pyrimidin-4(3*H*)-one

(*S*)-3-((10-Hydroxy-7-(3-(trifluoromethyl)azetidine-1-carbonyl)-7-azaspiro[4.5]decan-10-yl)methyl)-6-phenylpyrimidin-4(3*H*)-one

6-Cyclopropyl-3-(((*S*)-10-hydroxy-7-((*R*)-3-phenylmorpholine-4-carbonyl)-7-azaspiro[4.5]decan-10-yl)methyl)pyrimidin-4(3*H*)-one

3-(((*S*)-10-Hydroxy-7-((*R*)-3-phenylmorpholine-4-carbonyl)-7-azaspiro[4.5]decan-10-yl)methyl)-6-(pyrrolidin-1-yl)pyrimidin-4(3*H*)-one

3-(((*S*)-10-Hydroxy-7-((*R*)-3-phenylmorpholine-4-carbonyl)-7-azaspiro[4.5]decan-10-yl)methyl)-6-(1-methyl-1*H*-pyrazol-5-yl)pyrimidin-4(3*H*)-one

3-(((*S*)-10-Hydroxy-7-((*R*)-3-phenylmorpholine-4-carbonyl)-7-azaspiro[4.5]decan-10-yl)methyl)-6-(1-methyl-1*H*-pyrazol-4-yl)pyrimidin-4(3*H*)-one

6-(Dimethylamino)-3-(((*S*)-10-hydroxy-7-((*R*)-3-phenylmorpholine-4-carbonyl)-7-azaspiro[4.5]decan-10-yl)methyl)pyrimidin-4(3*H*)-one

3-(((10*S*)-10-Hydroxy-7-(3-(trifluoromethyl)pyrrolidine-1-carbonyl)-7-azaspiro[4.5]decan-10-yl)methyl)-6-phenylpyrimidin-4(3*H*)-one

3-(((*S*)-7-((*R*)-3-(4-Fluorophenyl)morpholine-4-carbonyl)-10-hydroxy-7-azaspiro[4.5]decan-10-yl)methyl)-6-phenylpyrimidin-4(3*H*)-one

3-((7-(3-(Cyclopropylmethyl)morpholine-4-carbonyl)-10-hydroxy-7-azaspiro[4.5]decan-10-yl)methyl)-6-phenylpyrimidin-4(3*H*)-one

3-((7-(3-Cyclobutylmorpholine-4-carbonyl)-10-hydroxy-7-azaspiro[4.5]decan-10-yl)methyl)-6-phenylpyrimidin-4(3*H*)-one

3-((10-Hydroxy-7-(3-(methoxymethyl)morpholine-4-carbonyl)-7-azaspiro[4.5]decan-10-yl)methyl)-6-phenylpyrimidin-4(3*H*)-one

N-(Furan-3-ylmethyl)-10-hydroxy-*N*-methyl-10-((6-oxo-4-phenylpyrimidin-1(6*H*)-yl)methyl)-7-azaspiro[4.5]decane-7-carboxamide

3-((10-Hydroxy-7-(2-methylpyrrolidine-1-carbonyl)-7-azaspiro[4.5]decan-10-yl)methyl)-6-phenylpyrimidin-4(3*H*)-one

N-Cyclobutyl-10-hydroxy-*N*-methyl-10-((6-oxo-4-phenylpyrimidin-1(6*H*)-yl)methyl)-7-azaspiro[4.5]decane-7-carboxamide

3-((10-Hydroxy-7-(3-(thiophen-2-yl)morpholine-4-carbonyl)-7-azaspiro[4.5]decan-10-yl)methyl)-6-phenylpyrimidin-4(3*H*)-one

3-((10-Hydroxy-7-(6-oxa-1-azaspiro[3.4]octane-1-carbonyl)-7-azaspiro[4.5]decan-10-yl)methyl)-6-phenylpyrimidin-4(3*H*)-one

3-((7-(3-Cyclopropylpyrrolidine-1-carbonyl)-10-hydroxy-7-azaspiro[4.5]decan-10-yl)methyl)-6-phenylpyrimidin-4(3*H*)-one

10-Hydroxy-*N*-(isothiazol-5-ylmethyl)-*N*-methyl-10-((6-oxo-4-phenylpyrimidin-1(6*H*)-yl)methyl)-7-azaspiro[4.5]decane-7-carboxamide

N-((3-Fluorocyclobutyl)methyl)-10-hydroxy-*N*-methyl-10-((6-oxo-4-phenylpyrimidin-1(6*H*)-yl)methyl)-7-azaspiro[4.5]decane-7-carboxamide

3-((7-(2,2-Dimethylpyrrolidine-1-carbonyl)-10-hydroxy-7-azaspiro[4.5]decan-10-yl)methyl)-6-phenylpyrimidin-4(3*H*)-one

3-((7-(4-(Difluoromethyl)piperidine-1-carbonyl)-10-hydroxy-7-azaspiro[4.5]decan-10-yl)methyl)-6-phenylpyrimidin-4(3*H*)-one

N-(Furan-2-ylmethyl)-10-hydroxy-*N*-methyl-10-((6-oxo-4-phenylpyrimidin-1(6*H*)-yl)methyl)-7-azaspiro[4.5]decane-7-carboxamide

3-((7-(2-Oxa-5-azabicyclo[4.1.0]heptane-5-carbonyl)-10-hydroxy-7-azaspiro[4.5]decan-10-yl)methyl)-6-phenylpyrimidin-4(3*H*)-one

10-Hydroxy-*N*-methyl-10-((6-oxo-4-phenylpyrimidin-1(6*H*)-yl)methyl)-*N*-(pyridin-3-ylmethyl)-7-azaspiro[4.5]decane-7-carboxamide

3-((10-Hydroxy-7-(2-(pyridin-3-yl)pyrrolidine-1-carbonyl)-7-azaspiro[4.5]decan-10-yl)methyl)-6-phenylpyrimidin-4(3*H*)-one

3-((7-(3-(1*H*-Pyrrol-1-yl)pyrrolidine-1-carbonyl)-10-hydroxy-7-azaspiro[4.5]decan-10-yl)methyl)-6-phenylpyrimidin-4(3*H*)-one

N-(1-Cyclopropylethyl)-10-hydroxy-*N*-methyl-10-((6-oxo-4-phenylpyrimidin-1(6*H*)-yl)methyl)-7-azaspiro[4.5]decane-7-carboxamide

3-((7-(3-Cyclopropylmorpholine-4-carbonyl)-10-hydroxy-7-azaspiro[4.5]decan-10-yl)methyl)-6-phenylpyrimidin-4(3*H*)-one

3-((10-Hydroxy-7-(2-(pyridin-4-yl)pyrrolidine-1-carbonyl)-7-azaspiro[4.5]decan-10-yl)methyl)-6-phenylpyrimidin-4(3*H*)-one

3-((10-Hydroxy-7-(5-azaspiro[2.5]octane-5-carbonyl)-7-azaspiro[4.5]decan-10-yl)methyl)-6-phenylpyrimidin-4(3*H*)-one

N-(3-Cyanobenzyl)-10-hydroxy-*N*-methyl-10-((6-oxo-4-phenylpyrimidin-1(6*H*)-yl)methyl)-7-azaspiro[4.5]decane-7-carboxamide

3-((7-(3-Cyclopropylazetidine-1-carbonyl)-10-hydroxy-7-azaspiro[4.5]decan-10-yl)methyl)-6-phenylpyrimidin-4(3*H*)-one

3-((7-(2,2-Difluoromorpholine-4-carbonyl)-10-hydroxy-7-azaspiro[4.5]decan-10-yl)methyl)-6-phenylpyrimidin-4(3*H*)-one

N-(2-Fluorobenzyl)-10-hydroxy-10-((6-oxo-4-phenylpyrimidin-1(6*H*)-yl)methyl)-7-azaspiro[4.5]decane-7-carboxamide

N-(1-(Furan-3-yl)ethyl)-10-hydroxy-10-((6-oxo-4-phenylpyrimidin-1(6*H*)-yl)methyl)-7-azaspiro[4.5]decane-7-carboxamide

10-Hydroxy-*N*-((1-methylcyclopropyl)methyl)-10-((6-oxo-4-phenylpyrimidin-1(6*H*)-yl)methyl)-7-azaspiro[4.5]decane-7-carboxamide

N-(3-Cyanobenzyl)-10-hydroxy-10-((6-oxo-4-phenylpyrimidin-1(6*H*)-yl)methyl)-7-azaspiro[4.5]decane-7-carboxamide

N-(4-(Cyanomethyl)benzyl)-10-hydroxy-10-((6-oxo-4-phenylpyrimidin-1(6*H*)-yl)methyl)-7-azaspiro[4.5]decane-7-carboxamide

N-((5,6-Dihydro-2*H*-pyran-3-yl)methyl)-10-hydroxy-10-((6-oxo-4-phenylpyrimidin-1(6*H*)-yl)methyl)-7-azaspiro[4.5]decane-7-carboxamide

N-((1,3-Dihydroisobenzofuran-5-yl)methyl)-10-hydroxy-10-((6-oxo-4-phenylpyrimidin-1(6*H*)-yl)methyl)-7-azaspiro[4.5]decane-7-carboxamide

3-((10-Hydroxy-7-(4-oxa-1-azaspiro[5.5]undecane-1-carbonyl)-7-azaspiro[4.5]decan-10-yl)methyl)-6-phenylpyrimidin-4(3*H*)-one

3-((7-(3-(Difluoromethyl)pyrrolidine-1-carbonyl)-10-hydroxy-7-azaspiro[4.5]decan-10-yl)methyl)-6-phenylpyrimidin-4(3*H*)-one

3-((10-Hydroxy-7-(3-(trifluoromethyl)morpholine-4-carbonyl)-7-azaspiro[4.5]decan-10-yl)methyl)-6-phenylpyrimidin-4(3*H*)-one

3-((7-(2-Cyclopropylpyrrolidine-1-carbonyl)-10-hydroxy-7-azaspiro[4.5]decan-10-yl)methyl)-6-phenylpyrimidin-4(3*H*)-one

3-((10-Hydroxy-7-((*S*)-2-(isoxazol-3-yl)pyrrolidine-1-carbonyl)-7-azaspiro[4.5]decan-10-yl)methyl)-6-phenylpyrimidin-4(3*H*)-one

(2*S*)-1-(10-Hydroxy-10-((6-oxo-4-phenylpyrimidin-1(6*H*)-yl)methyl)-7-azaspiro[4.5]decane-7-carbonyl)-*N*,*N*-dimethylpyrrolidine-2-carboxamide

3-((10-Hydroxy-7-((*S*)-2-(thiophen-2-ylmethyl)pyrrolidine-1-carbonyl)-7-azaspiro[4.5]decan-10-yl)methyl)-6-phenylpyrimidin-4(3*H*)-one

3-((7-((*S*)-2-(1*H*-1,2,4-Triazol-5-yl)pyrrolidine-1-carbonyl)-10-hydroxy-7-azaspiro[4.5]decan-10-yl)methyl)-6-phenylpyrimidin-4(3*H*)-one

3-((10-Hydroxy-7-((*S*)-2-(5-methyl-1*H*-1,2,4-triazol-3-yl)pyrrolidine-1-carbonyl)-7-azaspiro[4.5]decan-10-yl)methyl)-6-phenylpyrimidin-4(3*H*)-one

3-((10-Hydroxy-7-((*S*)-2-(4-isopropyloxazol-2-yl)pyrrolidine-1-carbonyl)-7-azaspiro[4.5]decan-10-yl)methyl)-6-phenylpyrimidin-4(3*H*)-one

3-((10-Hydroxy-7-(2-(2-methoxyphenyl)piperazine-1-carbonyl)-7-azaspiro[4.5]decan-10-yl)methyl)-6-phenylpyrimidin-4(3*H*)-one

3-((10-Hydroxy-7-(2-(3-methoxyphenyl)piperazine-1-carbonyl)-7-azaspiro[4.5]decan-10-yl)methyl)-6-phenylpyrimidin-4(3*H*)-one

3-((10-Hydroxy-7-(2-(4-methoxyphenyl)piperazine-1-carbonyl)-7-azaspiro[4.5]decan-10-yl)methyl)-6-phenylpyrimidin-4(3*H*)-one

3-((10-Hydroxy-7-(2-(pyridin-3-yl)piperazine-1-carbonyl)-7-azaspiro[4.5]decan-10-yl)methyl)-6-phenylpyrimidin-4(3*H*)-one

3-((7-(2-Cyclopropylpiperazine-1-carbonyl)-10-hydroxy-7-azaspiro[4.5]decan-10-yl)methyl)-6-phenylpyrimidin-4(3*H*)-one

3-((7-(2-Cyclobutylpiperazine-1-carbonyl)-10-hydroxy-7-azaspiro[4.5]decan-10-yl)methyl)-6-phenylpyrimidin-4(3*H*)-one

3-((10-Hydroxy-7-(2-(methoxymethyl)piperazine-1-carbonyl)-7-azaspiro[4.5]decan-10-yl)methyl)-6-phenylpyrimidin-4(3*H*)-one

3-(((*S*)-10-Hydroxy-7-((*R*)-2-phenylpiperazine-1-carbonyl)-7-azaspiro[4.5]decan-10-yl)methyl)-6-phenylpyrimidin-4(3*H*)-one

3-(((*S*)-7-((*R*)-4-Acetyl-2-phenylpiperazine-1-carbonyl)-10-hydroxy-7-azaspiro[4.5]decan-10-yl)methyl)-6-phenylpyrimidin-4(3*H*)-one

2-((10-Hydroxy-7-((*R*)-3-phenylmorpholine-4-carbonyl)-7-azaspiro[4.5]decan-10-yl)methyl)-5-phenylpyridazin-3(2*H*)-one

3-(((*S*)-10-Hydroxy-7-((*R*)-4-methyl-2-phenylpiperazine-1-carbonyl)-7-azaspiro[4.5]decan-10-yl)methyl)-6-phenylpyrimidin-4(3*H*)-one

6-Chloro-3-(((*S*)-7-((*R*)-3-(4-fluorophenyl)morpholine-4-carbonyl)-10-hydroxy-7-azaspiro[4.5]decan-10-yl)methyl)pyrimidin-4(3*H*)-one

1-(((*S*)-4-Hydroxy-3,3-dimethyl-1-((*R*)-3-phenylmorpholine-4-carbonyl)piperidin-4-yl)methyl)-*N*,*N*-dimethyl-6-oxo-4-phenyl-1,6-dihydropyridine-3-carboxamide

3-(((*S*)-7-((*R*)-3-(4-Fluorophenyl)morpholine-4-carbonyl)-10-hydroxy-7-azaspiro[4.5]decan-10-yl)methyl)-6-(1-methyl-1*H*-pyrazol-5-yl)pyrimidin-4(3*H*)-one

3-(((*S*)-7-((*R*)-3-(4-Fluorophenyl)morpholine-4-carbonyl)-10-hydroxy-7-azaspiro[4.5]decan-10-yl)methyl)-6-(1-methyl-1*H*-pyrazol-4-yl)pyrimidin-4(3*H*)-one

1-(((*S*)-4-Hydroxy-3,3-dimethyl-1-((*R*)-3-phenylmorpholine-4-carbonyl)piperidin-4-yl)methyl)-4-phenylpyridin-2(1*H*)-one

1-(((*S*)-10-Hydroxy-7-((*R*)-2-phenylpiperazine-1-carbonyl)-7-azaspiro[4.5]decan-10-yl)methyl)-4-phenylpyridin-2(1*H*)-one

1-(((*S*)-4-Hydroxy-3,3-dimethyl-1-((*R*)-2-phenylpiperazine-1-carbonyl)piperidin-4-yl)methyl)-4-phenylpyridin-2(1*H*)-one

3-(((*S*)-10-Hydroxy-7-((*R*)-2-phenylpiperazine-1-carbonyl)-7-azaspiro[4.5]decan-10-yl)methyl)-6-(1-methyl-1*H*-pyrazol-5-yl)pyrimidin-4(3*H*)-one

3-(((*S*)-10-Hydroxy-7-((*R*)-2-phenylpiperazine-1-carbonyl)-7-azaspiro[4.5]decan-10-yl)methyl)-6-(pyrrolidin-1-yl)pyrimidin-4(3*H*)-one

3-(((*S*)-10-Hydroxy-7-((*R*)-2-phenylpiperazine-1-carbonyl)-7-azaspiro[4.5]decan-10-yl)methyl)-6-(1-methyl-1*H*-pyrazol-4-yl)pyrimidin-4(3*H*)-one

6-Cyclopropyl-3-(((*S*)-10-hydroxy-7-((*R*)-2-phenylpiperazine-1-carbonyl)-7-azaspiro[4.5]decan-10-yl)methyl)pyrimidin-4(3*H*)-one

3-(((*S*)-7-((*R*)-3-(1*H*-Benzo[*d*]imidazol-2-yl)morpholine-4-carbonyl)-10-hydroxy-7-azaspiro[4.5]decan-10-yl)methyl)-6-phenylpyrimidin-4(3*H*)-one

(*S*)-10-Hydroxy-10-((6-oxo-4-phenylpyrimidin-1(6*H*)-yl)methyl)-*N*-((*R*)-2,2,2-trifluoro-1-phenylethyl)-7-azaspiro[4.5]decane-7-carboxamide

(*R*)-3-((4-Hydroxy-1-(3-phenylmorpholine-4-carbonyl)piperidin-4-yl)methyl)-6-phenylpyrimidin-4(3*H*)-one

3-((5-Hydroxy-2-((*R*)-3-phenylmorpholine-4-carbonyl)-2-azaspiro[5.5]undecan-5-yl)methyl)-6-phenylpyrimidin-4(3*H*)-one

(*R*)-3-((4-Hydroxy-1-(2-phenylpiperazine-1-carbonyl)piperidin-4-yl)methyl)-6-phenylpyrimidin-4(3*H*)-one

3-((5-Hydroxy-2-((*R*)-2-phenylpiperazine-1-carbonyl)-2-azaspiro[5.5]undecan-5-yl)methyl)-6-phenylpyrimidin-4(3*H*)-one

(*S*)-3-((10-Hydroxy-7-(2-phenylpyrazolidine-1-carbonyl)-7-azaspiro[4.5]decan-10-yl)methyl)-6-phenylpyrimidin-4(3*H*)-one

3-(((*S*)-10-Hydroxy-7-((*R*)-2-phenylpiperazine-1-carbonyl)-7-azaspiro[4.5]decan-10-yl)methyl)-6-methylpyrimidin-4(3*H*)-one

(*S*)-*N*-(2,3-Difluorobenzyl)-10-hydroxy-10-((6-oxo-4-phenylpyrimidin-1(6*H*)-yl)methyl)-7-azaspiro[4.5]decane-7-carboxamide

(*S*)-*N*-(2,6-Difluorobenzyl)-10-hydroxy-10-((6-oxo-4-phenylpyrimidin-1(6*H*)-yl)methyl)-7-azaspiro[4.5]decane-7-carboxamide

(*S*)-*N*-(2,4-Difluorobenzyl)-10-hydroxy-10-((6-oxo-4-phenylpyrimidin-1(6*H*)-yl)methyl)-7-azaspiro[4.5]decane-7-carboxamide

(*S*)-*N*-(3,4-Difluorobenzyl)-10-hydroxy-10-((6-oxo-4-phenylpyrimidin-1(6*H*)-yl)methyl)-7-azaspiro[4.5]decane-7-carboxamide

3-((9-Hydroxy-6-((*R*)-3-phenylmorpholine-4-carbonyl)-6-azaspiro[3.5]nonan-9-yl)methyl)-6-phenylpyrimidin-4(3*H*)-one

3-((9-Hydroxy-6-((*R*)-2-phenylpiperazine-1-carbonyl)-6-azaspiro[3.5]nonan-9-yl)methyl)-6-phenylpyrimidin-4(3*H*)-one

(*S*)-*N*-((3,3-Difluorocyclobutyl)methyl)-10-hydroxy-10-((6-oxo-4-phenylpyrimidin-1(6*H*)-yl)methyl)-7-azaspiro[4.5]decane-7-carboxamide

(*S*)-*N*-(1,1,1,3,3,3-Hexafluoropropan-2-yl)-10-hydroxy-10-((6-oxo-4-phenylpyrimidin-1(6*H*)-yl)methyl)-7-azaspiro[4.5]decane-7-carboxamide

(*S*)-10-Hydroxy-10-((2-oxo-4-phenylpyridin-1(2*H*)-yl)methyl)-*N*-((*R*)-2,2,2-trifluoro-1-phenylethyl)-7-azaspiro[4.5]decane-7-carboxamide

3-(((*S*)-4-Hydroxy-3,3-dimethyl-1-((*R*)-3-phenylmorpholine-4-carbonyl)piperidin-4-yl)methyl)-6-phenylpyrimidin-4(3*H*)-one

(*S*)-*N*-((1-Fluorocyclopropyl)methyl)-10-hydroxy-10-((6-oxo-4-phenylpyrimidin-1(6*H*)-yl)methyl)-7-azaspiro[4.5]decane-7-carboxamide

(*S*)-*N*-((1-Fluorocyclobutyl)methyl)-10-hydroxy-10-((6-oxo-4-phenylpyrimidin-1(6*H*)-yl)methyl)-7-azaspiro[4.5]decane-7-carboxamide

(*S*)-*N*-(Cyclopropylmethyl)-10-hydroxy-*N*-methyl-10-((6-oxo-4-phenylpyrimidin-1(6*H*)-yl)methyl)-7-azaspiro[4.5]decane-7-carboxamide

6-(2-Fluorophenyl)-3-(((*S*)-10-hydroxy-7-((*R*)-2-phenylpiperazine-1-carbonyl)-7-azaspiro[4.5]decan-10-yl)methyl)pyrimidin-4(3*H*)-one

6-(3-Fluorophenyl)-3-(((*S*)-10-hydroxy-7-((*R*)-2-phenylpiperazine-1-carbonyl)-7-azaspiro[4.5]decan-10-yl)methyl)pyrimidin-4(3*H*)-one

6-(4-Fluorophenyl)-3-(((*S*)-10-hydroxy-7-((*R*)-2-phenylpiperazine-1-carbonyl)-7-azaspiro[4.5]decan-10-yl)methyl)pyrimidin-4(3*H*)-one

3-(((*S*)-10-Hydroxy-7-((*R*)-2-phenylpiperazine-1-carbonyl)-7-azaspiro[4.5]decan-10-yl)methyl)-6-(2-methoxyphenyl)pyrimidin-4(3*H*)-one

6-(Dimethylamino)-3-(((*S*)-10-hydroxy-7-((*R*)-2-phenylpiperazine-1-carbonyl)-7-azaspiro[4.5]decan-10-yl)methyl)pyrimidin-4(3*H*)-one

3-(((*S*)-10-Hydroxy-7-((*R*)-2-phenylpiperazine-1-carbonyl)-7-azaspiro[4.5]decan-10-yl)methyl)-6-(methylamino)pyrimidin-4(3*H*)-one

3-(((*S*)-7-((*R*)-2-(3-Fluorophenyl)piperazine-1-carbonyl)-10-hydroxy-7-azaspiro[4.5]decan-10-yl)methyl)-6-phenylpyrimidin-4(3*H*)-one

3-((5-Hydroxy-2-((*R*)-2-phenylpiperazine-1-carbonyl)-9-oxa-2-azaspiro[5.5]undecan-5-yl)methyl)-6-phenylpyrimidin-4(3*H*)-one

3-(((*S*)-4-Hydroxy-3,3-dimethyl-1-((*R*)-2-phenylpiperazine-1-carbonyl)piperidin-4-yl)methyl)-6-phenylpyrimidin-4(3*H*)-one

3-(((*S*)-10-Hydroxy-7-((*R*)-2-phenyl-4-(2,2,2-trifluoroethyl)piperazine-1-carbonyl)-7-azaspiro[4.5]decan-10-yl)methyl)-6-phenylpyrimidin-4(3*H*)-one

3-(((*S*)-10-Hydroxy-7-((*R*)-2-phenylpiperazine-1-carbonyl)-7-azaspiro[4.5]decan-10-yl)methyl)-6-methoxypyrimidin-4(3*H*)-one

3-((5-Hydroxy-2-((*R*)-3-phenylmorpholine-4-carbonyl)-9-oxa-2-azaspiro[5.5]undecan-5-yl)methyl)-6-phenylpyrimidin-4(3*H*)-one

4-Chloro-1-(((*S*)-10-hydroxy-7-((*R*)-2-phenylpiperazine-1-carbonyl)-7-azaspiro[4.5]decan-10-yl)methyl)pyridin-2(1*H*)-one

4-Cyclopropyl-1-(((*S*)-10-hydroxy-7-((*R*)-2-phenylpiperazine-1-carbonyl)-7-azaspiro[4.5]decan-10-yl)methyl)pyridin-2(1*H*)-one

1-(((*S*)-10-Hydroxy-7-((*R*)-2-phenylpiperazine-1-carbonyl)-7-azaspiro[4.5]decan-10-yl)methyl)-4-(1-methyl-1*H*-pyrazol-5-yl)pyridin-2(1*H*)-one

1-(((*S*)-10-Hydroxy-7-((*R*)-2-phenylpiperazine-1-carbonyl)-7-azaspiro[4.5]decan-10-yl)methyl)-4-(1-methyl-1*H*-pyrazol-4-yl)pyridin-2(1*H*)-one

1-(((*S*)-10-Hydroxy-7-((*R*)-2-phenylpiperazine-1-carbonyl)-7-azaspiro[4.5]decan-10-yl)methyl)-4-(pyrrolidin-1-yl)pyridin-2(1*H*)-one

5-Fluoro-1-((10-hydroxy-7-((*R*)-2-phenylpiperazine-1-carbonyl)-7-azaspiro[4.5]decan-10-yl)methyl)-4-phenylpyridin-2(1*H*)-one

3-Fluoro-1-((10-hydroxy-7-((*R*)-2-phenylpiperazine-1-carbonyl)-7-azaspiro[4.5]decan-10-yl)methyl)-4-phenylpyridin-2(1*H*)-one

(*S*)-3-((10-Hydroxy-7-(3-phenylthiomorpholine-4-carbonyl)-7-azaspiro[4.5]decan-10-yl)methyl)-6-phenylpyrimidin-4(3*H*)-one

3-(((10*S*)-10-Hydroxy-7-(1-imino-1-oxido-3-phenyl-1λ^6-thiomorpholine-4-carbonyl)-7-azaspiro[4.5]decan-10-yl)methyl)-6-phenylpyrimidin-4(3*H*)-one

(*S*)-3-((7-(1,1-Dioxido-3-phenylthiomorpholine-4-carbonyl)-10-hydroxy-7-azaspiro[4.5]decan-10-yl)methyl)-6-phenylpyrimidin-4(3*H*)-one, and

3-(((10*S*)-10-Hydroxy-7-(2-(4-(trifluoromethyl)phenyl)piperazine-1-carbonyl)-7-azaspiro[4.5]decan-10-yl)methyl)-6-phenylpyrimidin-4(3*H*)-one,

3-(((10*S*)-10-Hydroxy-7-(2-(thiophen-3-yl)piperazine-1-carbonyl)-7-azaspiro[4.5]decan-10-yl)methyl)-6-phenylpyrimidin-4(3*H*)-one

3-(((*S*)-10-Hydroxy-7-((*R*)-2-phenylpiperazine-1-carbonyl)-7-azaspiro[4.5]decan-10-yl)methyl)-6-(3-methoxyphenyl)pyrimidin-4(3*H*)-one

3-(((*S*)-10-Hydroxy-7-((*R*)-2-phenylpiperazine-1-carbonyl)-7-azaspiro[4.5]decan-10-yl)methyl)-6-(4-methoxyphenyl)pyrimidin-4(3*H*)-one

3-(((*S*)-10-Hydroxy-7-((*R*)-2-phenylpiperazine-1-carbonyl)-7-azaspiro[4.5]decan-10-yl)methyl)-6-(*o*-tolyl)pyrimidin-4(3*H*)-one

3-(((*S*)-10-Hydroxy-7-((*R*)-2-phenylpiperazine-1-carbonyl)-7-azaspiro[4.5]decan-10-yl)methyl)-6-(*m*-tolyl)pyrimidin-4(3*H*)-one

3-(((*S*)-10-Hydroxy-7-((*R*)-2-phenylpiperazine-1-carbonyl)-7-azaspiro[4.5]decan-10-yl)methyl)-6-(*p*-tolyl)pyrimidin-4(3*H*)-one

3-(((*S*)-10-Hydroxy-7-((*R*)-2-phenylpiperazine-1-carbonyl)-7-azaspiro[4.5]decan-10-yl)methyl)-6-(thiophen-2-yl)pyrimidin-4(3*H*)-one

3-(((*S*)-10-Hydroxy-7-((*R*)-2-phenylpiperazine-1-carbonyl)-7-azaspiro[4.5]decan-10-yl)methyl)-6-(thiophen-3-yl)pyrimidin-4(3*H*)-one

3-(((*S*)-10-Hydroxy-7-((*R*)-2-phenylpiperazine-1-carbonyl)-7-azaspiro[4.5]decan-10-yl)methyl)-6-(5-methoxythiophen-2-yl)pyrimidin-4(3*H*)-one

6-(2,3-Dihydrobenzofuran-5-yl)-3-(((*S*)-10-hydroxy-7-((*R*)-2-phenylpiperazine-1-carbonyl)-7-azaspiro[4.5]decan-10-yl)methyl)pyrimidin-4(3*H*)-one

6-(1,3-Dihydroisobenzofuran-5-yl)-3-(((*S*)-10-hydroxy-7-((*R*)-2-phenylpiperazine-1-carbonyl)-7-azaspiro[4.5]decan-10-yl)methyl)pyrimidin-4(3*H*)-one

3-(((*S*)-10-Hydroxy-7-((*R*)-2-phenylpiperazine-1-carbonyl)-7-azaspiro[4.5]decan-10-yl)methyl)-6-(piperidin-1-yl)pyrimidin-4(3*H*)-one

6-(4-Chlorophenyl)-3-(((*S*)-10-hydroxy-7-((*R*)-2-phenylpiperazine-1-carbonyl)-7-azaspiro[4.5]decan-10-yl)methyl)pyrimidin-4(3*H*)-one

6-(4-Cyclopropoxyphenyl)-3-(((*S*)-10-hydroxy-7-((*R*)-2-phenylpiperazine-1-carbonyl)-7-azaspiro[4.5]decan-10-yl)methyl)pyrimidin-4(3*H*)-one

6-(4,4-Difluoropiperidin-1-yl)-3-(((*S*)-10-hydroxy-7-((*R*)-2-phenylpiperazine-1-carbonyl)-7-azaspiro[4.5]decan-10-yl)methyl)pyrimidin-4(3*H*)-one

6-(3-Azabicyclo[3.1.0]hexan-3-yl)-3-(((*S*)-10-hydroxy-7-((*R*)-2-phenylpiperazine-1-carbonyl)-7-azaspiro[4.5]decan-10-yl)methyl)pyrimidin-4(3*H*)-one

6-(2,3-Dihydrobenzofuran-6-yl)-3-(((*S*)-10-hydroxy-7-((*R*)-2-phenylpiperazine-1-carbonyl)-7-azaspiro[4.5]decan-10-yl)methyl)pyrimidin-4(3*H*)-one

3-(((*S*)-10-Hydroxy-7-((*R*)-2-phenylpiperazine-1-carbonyl)-7-azaspiro[4.5]decan-10-yl)methyl)-6-(2-(trifluoromethoxy)phenyl)pyrimidin-4(3*H*)-one

6-(2-Fluorophenyl)-3-(((*S*)-7-((*R*)-2-(3-fluorophenyl)piperazine-1-carbonyl)-10-hydroxy-7-azaspiro[4.5]decan-10-yl)methyl)pyrimidin-4(3*H*)-one

3-(((*S*)-7-((*R*)-2-(3-Fluorophenyl)piperazine-1-carbonyl)-10-hydroxy-7-azaspiro[4.5]decan-10-yl)methyl)-6-(2-methoxyphenyl)pyrimidin-4(3*H*)-one

6-(3,3-Difluoroazetidin-1-yl)-3-(((*S*)-10-hydroxy-7-((*R*)-2-phenylpiperazine-1-carbonyl)-7-azaspiro[4.5]decan-10-yl)methyl)pyrimidin-4(3*H*)-one

3-(((10*S*)-10-Hydroxy-7-(2-(thiophen-2-yl)piperazine-1-carbonyl)-7-azaspiro[4.5]decan-10-yl)methyl)-6-phenylpyrimidin-4(3*H*)-one

6-(3,3-Difluoropyrrolidin-1-yl)-3-(((*S*)-10-hydroxy-7-((*R*)-2-phenylpiperazine-1-carbonyl)-7-azaspiro[4.5]decan-10-yl)methyl)pyrimidin-4(3*H*)-one

3-(((*S*)-10-Hydroxy-7-((*R*)-2-phenylpiperazine-1-carbonyl)-7-azaspiro[4.5]decan-10-yl)methyl)-6-(2-(trifluoromethyl)phenyl)pyrimidin-4(3*H*)-one

6-(4-Fluoropiperidin-1-yl)-3-(((*S*)-10-hydroxy-7-((*R*)-2-phenylpiperazine-1-carbonyl)-7-azaspiro[4.5]decan-10-yl)methyl)pyrimidin-4(3*H*)-one

1-(((*S*)-10-Hydroxy-7-((*R*)-2-phenylpiperazine-1-carbonyl)-7-azaspiro[4.5]decan-10-yl)methyl)-4-(1-methyl-3-(trifluoromethyl)-1*H*-pyrazol-5-yl)pyridin-2(1*H*)-one

6-(3,3-Difluoropiperidin-1-yl)-3-(((*S*)-10-hydroxy-7-((*R*)-2-phenylpiperazine-1-carbonyl)-7-azaspiro[4.5]decan-10-yl)methyl)pyrimidin-4(3*H*)-one

6-(2-(Difluoromethoxy)phenyl)-3-(((*S*)-10-hydroxy-7-((*R*)-2-phenylpiperazine-1-carbonyl)-7-azaspiro[4.5]decan-10-yl)methyl)pyrimidin-4(3*H*)-one

6-(2-Cyclopropoxyphenyl)-3-(((*S*)-10-hydroxy-7-((*R*)-2-phenylpiperazine-1-carbonyl)-7-azaspiro[4.5]decan-10-yl)methyl)pyrimidin-4(3*H*)-one

6-(2-(Difluoromethyl)phenyl)-3-(((*S*)-10-hydroxy-7-((*R*)-2-phenylpiperazine-1-carbonyl)-7-azaspiro[4.5]decan-10-yl)methyl)pyrimidin-4(3*H*)-one

3-(((*S*)-7-((*R*)-2-(2,3-Difluorophenyl)piperazine-1-carbonyl)-10-hydroxy-7-azaspiro[4.5]decan-10-yl)methyl)-6-phenylpyrimidin-4(3*H*)-one

3-(((*S*)-7-((*R*)-2-(2,4-Difluorophenyl)piperazine-1-carbonyl)-10-hydroxy-7-azaspiro[4.5]decan-10-yl)methyl)-6-phenylpyrimidin-4(3*H*)-one

3-(((*S*)-7-((*R*)-2-(4-Fluorophenyl)piperazine-1-carbonyl)-10-hydroxy-7-azaspiro[4.5]decan-10-yl)methyl)-6-phenylpyrimidin-4(3*H*)-one

3-(((10*S*)-7-(2-(2-Fluorophenyl)piperazine-1-carbonyl)-10-hydroxy-7-azaspiro[4.5]decan-10-yl)methyl)-6-phenylpyrimidin-4(3*H*)-one

3-(((*S*)-10-Hydroxy-7-((*R*)-2-phenylpiperazine-1-carbonyl)-7-azaspiro[4.5]decan-10-yl)methyl)-6-(1-methyl-1H-pyrazol-3-yl)pyrimidin-4(3*H*)-one

3-(((*S*)-10-Hydroxy-7-((*R*)-5-oxo-2-phenylpiperazine-1-carbonyl)-7-azaspiro[4.5]decan-10-yl)methyl)-6-phenylpyrimidin-4(3*H*)-one

3-(((*S*)-7-((*R*)-2-(2,5-Difluorophenyl)piperazine-1-carbonyl)-10-hydroxy-7-azaspiro[4.5]decan-10-yl)methyl)-6-phenylpyrimidin-4(3*H*)-one

1-(((*S*)-7-((*R*)-2-(2,5-Difluorophenyl)piperazine-1-carbonyl)-10-hydroxy-7-azaspiro[4.5]decan-10-yl)methyl)-4-phenylpyridin-2(1*H*)-one

6-(3-Fluorophenyl)-3-(((*S*)-7-((*R*)-2-(3-fluorophenyl)piperazine-1-carbonyl)-10-hydroxy-7-azaspiro[4.5]decan-10-yl)methyl)pyrimidin-4(3*H*)-one

3-(((*S*)-7-((*R*)-2-(2,5-Difluorophenyl)piperazine-1-carbonyl)-10-hydroxy-7-azaspiro[4.5]decan-10-yl)methyl)-6-(3-fluorophenyl)pyrimidin-4(3*H*)-one

6-Cyclopropyl-3-(((*S*)-7-((*R*)-2-(3-fluorophenyl)piperazine-1-carbonyl)-10-hydroxy-7-azaspiro[4.5]decan-10-yl)methyl)pyrimidin-4(3*H*)-one

6-Cyclopropyl-3-(((*S*)-7-((*R*)-2-(2,5-difluorophenyl)piperazine-1-carbonyl)-10-hydroxy-7-azaspiro[4.5]decan-10-yl)methyl)pyrimidin-4(3*H*)-one

3-(((10*S*)-7-(2-(3,4-Difluorophenyl)piperazine-1-carbonyl)-10-hydroxy-7-azaspiro[4.5]decan-10-yl)methyl)-6-phenylpyrimidin-4(3*H*)-one

3-(((10*S*)-7-(2-(3,5-difluorophenyl)piperazine-1-carbonyl)-10-hydroxy-7-azaspiro[4.5]decan-10-yl)methyl)-6-phenylpyrimidin-4(3*H*)-one

6-(2-Fluoro-6-methoxyphenyl)-3-(((*S*)-10-hydroxy-7-((*R*)-2-phenylpiperazine-1-carbonyl)-7-azaspiro[4.5]decan-10-yl)methyl)pyrimidin-4(3*H*)-one

6-(2-Fluoro-6-methylphenyl)-3-(((*S*)-10-hydroxy-7-((*R*)-2-phenylpiperazine-1-carbonyl)-7-azaspiro[4.5]decan-10-yl)methyl)pyrimidin-4(3*H*)-one

6-(3-Fluoro-2-methoxyphenyl)-3-(((*S*)-10-hydroxy-7-((*R*)-2-phenylpiperazine-1-carbonyl)-7-azaspiro[4.5]decan-10-yl)methyl)pyrimidin-4(3*H*)-one

6-(5-Fluoro-2-methoxyphenyl)-3-(((*S*)-10-hydroxy-7-((*R*)-2-phenylpiperazine-1-carbonyl)-7-azaspiro[4.5]decan-10-yl)methyl)pyrimidin-4(3*H*)-one

6-(2,3-Difluorophenyl)-3-(((*S*)-10-hydroxy-7-((*R*)-2-phenylpiperazine-1-carbonyl)-7-azaspiro[4.5]decan-10-yl)methyl)pyrimidin-4(3*H*)-one

3-(((*S*)-7-((*R*)-2-(2,5-Difluorophenyl)piperazine-1-carbonyl)-10-hydroxy-7-azaspiro[4.5]decan-10-yl)methyl)-6-(*m*-tolyl)pyrimidin-4(3*H*)-one

3-(((*S*)-7-((*R*)-2-(2,5-Difluorophenyl)piperazine-1-carbonyl)-10-hydroxy-7-azaspiro[4.5]decan-10-yl)methyl)-6-(2-fluorophenyl)pyrimidin-4(3*H*)-one

3-(((*S*)-7-((*R*)-2-(2,5-Difluorophenyl)piperazine-1-carbonyl)-10-hydroxy-7-azaspiro[4.5]decan-10-yl)methyl)-6-(2-methoxyphenyl)pyrimidin-4(3*H*)-one

6-(3-Azabicyclo[3.1.0]hexan-3-yl)-3-(((*S*)-7-((*R*)-2-(2,5-difluorophenyl)piperazine-1-carbonyl)-10-hydroxy-7-azaspiro[4.5]decan-10-yl)methyl)pyrimidin-4(3*H*)-one

3-(((*S*)-10-Hydroxy-7-((*R*)-2-methyl-2-phenylpiperazine-1-carbonyl)-7-azaspiro[4.5]decan-10-yl)methyl)-6-phenylpyrimidin-4(3*H*)-one

4-(2-Fluorophenyl)-1-(((*S*)-7-((*R*)-2-(3-fluorophenyl)piperazine-1-carbonyl)-10-hydroxy-7-azaspiro[4.5]decan-10-yl)methyl)pyridin-2(1*H*)-one

3-(((*S*)-7-((*R*)-2-(3,5-Difluorophenyl)piperazine-1-carbonyl)-10-hydroxy-7-azaspiro[4.5]decan-10-yl)methyl)-6-(2-fluorophenyl)pyrimidin-4(3*H*)-one

3-(((*S*)-7-((*R*)-3-(2,5-Difluorophenyl)thiomorpholine-4-carbonyl)-10-hydroxy-7-azaspiro[4.5]decan-10-yl)methyl)-6-phenylpyrimidin-4(3*H*)-one

3-(((*S*)-7-((*R*)-3-(2,5-Difluorophenyl)-1,1-dioxidothiomorpholine-4-carbonyl)-10-hydroxy-7-azaspiro[4.5]decan-10-yl)methyl)-6-phenylpyrimidin-4(3*H*)-one

3-(((10*S*)-7-((3*R*)-3-(2,5-Difluorophenyl)-1-imino-1-oxido-1λ^6-thiomorpholine-4-carbonyl)-10-hydroxy-7-azaspiro[4.5]decan-10-yl)methyl)-6-phenylpyrimidin-4(3*H*)-one

3-(((*S*)-7-((2*S*,4*S*)-4-Amino-2-phenylpiperidine-1-carbonyl)-10-hydroxy-7-azaspiro[4.5]decan-10-yl)methyl)-6-phenylpyrimidin-4(3*H*)-one

3-(((*S*)-7-((2*S*,4*R*)-4-Amino-2-phenylpiperidine-1-carbonyl)-10-hydroxy-7-azaspiro[4.5]decan-10-yl)methyl)-6-phenylpyrimidin-4(3*H*)-one

or a stereoisomer, tautomer, hydrate, *N*-oxide derivative or pharmaceutically acceptable salt thereof in the manufacture of a medicament for the treatment of obesity, insulin resistance, or type II diabetes.

~~23~~24. Use of a pharmaceutical composition comprising a compound according to any one of claims 1-~~22~~ 23 or a stereoisomer, tautomer, hydrate, *N*-oxide derivative or pharmaceutically acceptable salt thereof, and a pharmaceutically acceptable carrier or diluent, in the manufacture of a medicament for the treatment of obesity, insulin resistance, or type II diabetes.