9705253-4
RTMP
COPY

PCT WORLD INTELLECTUAL PROPERTY ORGANIZATION
International Bureau

INTERNATIONAL APPLICATION PUBLISHED UNDER THE PATENT COOPERATION TREATY (PCT)

(51) International Patent Classification 6 : A23C 3/02, 9/14 — A1

(11) International Publication Number: WO 96/36238

(43) International Publication Date: 21 November 1996 (21.11.96)

(21) International Application Number: PCT/SE95/00864

(22) International Filing Date: 17 July 1995 (17.07.95)

(30) Priority Data:
9501822-2 17 May 1995 (17.05.95) SE

(71) Applicant *(for all designated States except US)*: ALFA LAVAL AB [SE/SE]; S-147 80 Tumba (SE).

(72) Inventor; and
(75) Inventor/Applicant *(for US only)*: LARSEN, Peter, H. [DK/DK]; Junivej 38A, DK-8210 Aarhus V (DK).

(74) Agent: SVENSSON, Else-Marie; Alfa Laval AB, S-147 80 Tumba (SE).

(81) Designated States: AM, AT, AU, BB, BG, BR, BY, CA, CH, CN, CZ, DE, DK, EE, ES, FI, GB, GE, HU, IS, JP, KE, KG, KP, KR, KZ, LK, LR, LT, LU, LV, MD, MG, MN, MW, MX, NO, NZ, PL, PT, RO, RU, SD, SE, SG, SI, SK, TJ, TM, TT, UA, UG, US, UZ, VN, ARIPO patent (KE, MW, SD, SZ, UG), European patent (AT, BE, CH, DE, DK, ES, FR, GB, GR, IE, IT, LU, MC, NL, PT, SE), OAPI patent (BF, BJ, CF, CG, CI, CM, GA, GN, ML, MR, NE, SN, TD, TG).

Published
With international search report.

(54) Title: METHOD FOR PRODUCING CONSUMER MILK WITH GOOD KEEPING QUALITIES

(57) Abstract
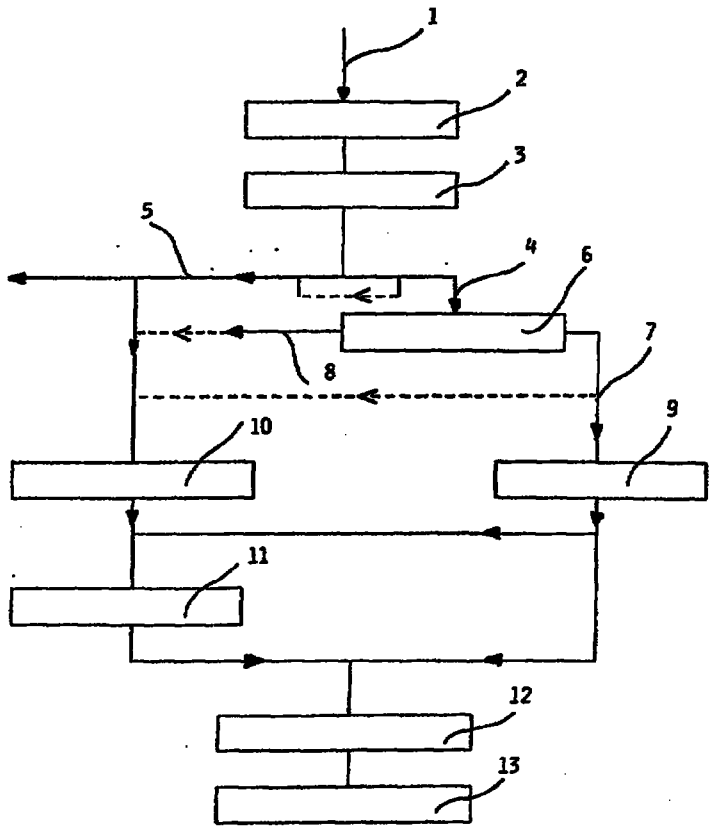
A method for continuous production of consumer milk with a variable fat content comprises microfiltration of a flow of skim milk. From the microfilter there is obtained a retentate flow and a permeate flow. The permeate flow of skim milk is subjected to a heat treatment and is then mixed with a partial flow of high temperature treated cream product in a desired amount. From this, there is obtained consumer milk with a good keeping quality.