novel strategies are required to exploit this metabolic vulnerability and preferentially target PRMT5 in MTAP null tumors while sparing PRMT5 in normal tissues (MTAP WT). Targeting PRMT5 with an MTA-cooperative small molecule inhibitor could preferentially target the MTA bound state of PRMT5, enriched in MTAP null tumor cells, while providing an improved therapeutic index over normal cells where MTAP is intact and MTA levels are low.

SUMMARY ~~OF THE INVENTION~~

[004a] In one aspect, the disclosure provides a compound of Formula **I**

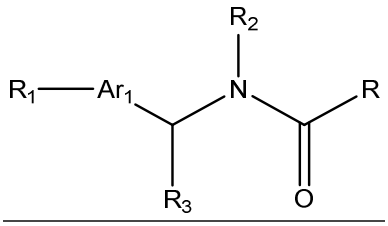

I

a tautomer thereof, a stereoisomer thereof, or a pharmaceutically acceptable salt of any of the foregoing, wherein:

R is a tricycle independently selected from the formulae **IA** and **IB:**

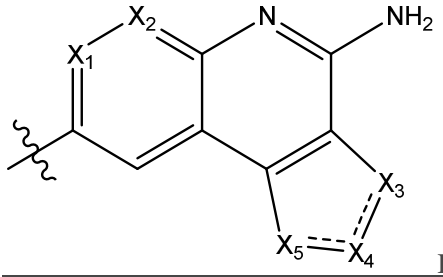

IA

and

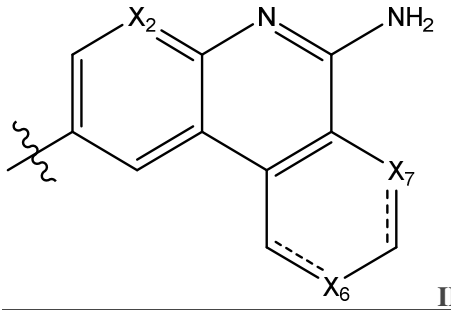

IB,

wherein  is a single or double bond,

X^1, X^2, X^6 and X^7 are in each instance N or C, wherein both X^1 and X^2 cannot be N at the same time, and wherein if X^1 is C, it can be optionally substituted with halo;

X^3, X^4 and X^5 are at each instance independently selected from an optionally substituted C, O, N and S; wherein the substituents are independently selected from C_{1-3} alkyl, C_{1-3} alkyl(OH), wherein alkyl can be optionally substituted with halo;

R^3 in each instance is independently selected from H or C_{1-3} alkyl;

Ar^1 is a six membered optionally substituted aryl or heteroaryl independently selected from:

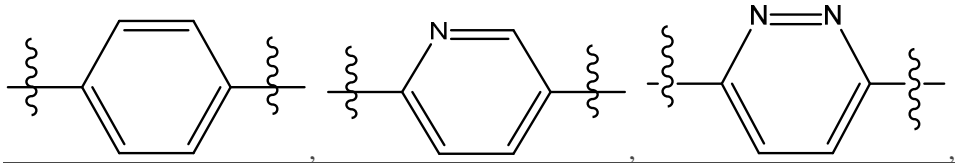

, , , , , and ,

wherein the substituents are independently selected from C_{1-3} alkyl, -OC_{1-3} alkyl or halo;

R^1 in each instance is independently selected from H, halo, optionally substituted C_{1-3} alkyl, wherein the substituents are selected from halo; -CN, optionally substituted -O-C_{1-3} alkyl, wherein the substituents are selected from halo; -C(O)OC_{1-3} alkyl, wherein C_{1-3} alkyl can be optionally substituted with halo, and morpholinyl; and

R^2 in each instance is independently selected from an optionally substituted C_{1-8} alkyl, wherein the substituents are selected from halo, hydroxy, amino, -O- C_{1-3} alkyl or -CN; 5 or 6 membered cycle or heterocycle, optionally substituted with hydroxy, amino, an optionally substituted C_{1-6} alkyl, wherein the substituents are selected from halo; an optionally substituted C_{1-6} alkyl-O- C_{1-3} alkyl, wherein the substituents are selected from halo; 5,6,7,8-tetrahydro-[1,2,4]triazolo[1,5-a]pyridinyl; C_{1-3} alkyl-heterocyclyl, wherein the heterocyclyl is selected from optionally substituted 3,4-dihydro-2H-pyrano[2,3-c]pyridinyl; pyradazinyl, triazolyl, pyrimidinyl, tetrahydrofuranyl, 1H-pyrrolo[2,3-b]pyridinyl, cyclohexyl; wherein the substituents are selected from C_{1-3} alkyl, -CN, and halo, or an optionally substituted C_{1-6} alkyl-O- C_{1-3} alkyl, wherein the substituents are selected from halo; optionally substituted phenyl, wherein the substituents are selected from halo or C_{1-3} alkyl.

[004b] In another aspect, the disclosure provides a compound, the tautomer thereof, the stereoisomer thereof, or the pharmaceutically acceptable salt of any of the foregoing, wherein the compound is selected from:

4-amino-N-(cyclopropylmethyl)-N-((5-(trifluoromethyl)-2-pyridinyl)methyl)-1,3-dihydrofuro[3,4-c]quinoline-8-carboxamide;
4-amino-N-((5-cyano-2-pyridinyl)methyl)-N-(2-propanyl)-1,3-dihydrofuro[3,4-c]quinoline-8-carboxamide;
4-amino-N-((6-cyclopropyl-3-pyridinyl)methyl)-N-(2-propanyl)-1,3-dihydrofuro[3,4-c]quinoline-8-carboxamide;
4-amino-N-((2R)-1-methoxy-2-propanyl)-N-((6-(trifluoromethyl)-3-pyridazinyl)methyl)-1,3-dihydrofuro[3,4-c]quinoline-8-carboxamide;
4-amino-N-((2S)-1-methoxy-2-propanyl)-N-((6-(trifluoromethyl)-3-pyridazinyl)methyl)-1,3-dihydrofuro[3,4-c]quinoline-8-carboxamide;
(3R)-4-amino-N-((2R)-1-methoxy-2-propanyl)-3-methyl-N-((6-(trifluoromethyl)-3-pyridazinyl)methyl)-1,3-dihydrofuro[3,4-c]quinoline-8-carboxamide;
(3R)-4-amino-N-((2S)-1-methoxy-2-propanyl)-3-methyl-N-((6-(trifluoromethyl)-3-pyridazinyl)methyl)-1,3-dihydrofuro[3,4-c]quinoline-8-carboxamide;
4-amino-N-((6-chloro-3-pyridazinyl)methyl)-N-((2R)-1-methoxy-2-propanyl)-1,3-dihydrofuro[3,4-c]quinoline-8-carboxamide;
4-amino-N-((6-chloro-3-pyridazinyl)methyl)-N-((2R)-1-methoxy-2-propanyl)-1,3-dihydrofuro[3,4-c][1,7]naphthyridine-8-carboxamide;
(3R)-4-amino-N-((6-chloro-3-pyridazinyl)methyl)-N-((2R)-1-methoxy-2-propanyl)-3-methyl-1,3-dihydrofuro[3,4-c]quinoline-8-carboxamide;
(3R)-4-amino-N-((6-chloro-3-pyridazinyl)methyl)-N-((2R)-1-methoxy-2-propanyl)-3-methyl-1,3-dihydrofuro[3,4-c][1,7]naphthyridine-8-carboxamide;
(3S)-4-amino-N-(bicyclo[1.1.1]pentan-1-yl)-3-methyl-N-((5-(trifluoromethyl)-2-pyridinyl)methyl)-1,3-dihydrofuro[3,4-c][1,7]naphthyridine-8-carboxamide;
(3R)-4-amino-3-methyl-N-(2-propanyl)-N-((5-(trifluoromethyl)-2-pyridinyl)methyl)-1,3-dihydrofuro[3,4-c][1,7]naphthyridine-8-carboxamide;
(3R)-4-amino-N-(bicyclo[1.1.1]pentan-1-yl)-3-methyl-N-((5-(trifluoromethyl)-2-pyridinyl)methyl)-1,3-dihydrofuro[3,4-c][1,7]naphthyridine-8-carboxamide;
(3R)-4-amino-N-((5-cyano-2-pyridinyl)methyl)-N,3-dimethyl-1,3-dihydrofuro[3,4-c][1,7]naphthyridine-8-carboxamide;
(3R)-4-amino-3-methyl-N-(2-propanyl)-N-((6-(trifluoromethyl)-3-pyridazinyl)methyl)-1,3-dihydrofuro[3,4-c][1,7]naphthyridine-8-carboxamide;
(3R)-4-amino-N-((2R)-1-methoxy-2-propanyl)-3-methyl-N-((6-(trifluoromethyl)-3-pyridazinyl)methyl)-1,3-dihydrofuro[3,4-c][1,7]naphthyridine-8-carboxamide;

(3R)-4-amino-N-((2S)-1-methoxy-2-propanyl)-3-methyl-N-((6-(trifluoromethyl)-3-pyridazinyl)methyl)-1,3-dihydrofuro[3,4-c][1,7]naphthyridine-8-carboxamide;
(3R)-4-amino-N-cyclopropyl-3-methyl-N-((5-(trifluoromethyl)-2-pyridinyl)methyl)-1,3-dihydrofuro[3,4-c][1,7]naphthyridine-8-carboxamide;
(3R)-4-amino-N-((5-cyano-2-pyridinyl)methyl)-N-cyclopropyl-3-methyl-1,3-dihydrofuro[3,4-c][1,7]naphthyridine-8-carboxamide;
(3R)-4-amino-N,3-dimethyl-N-((6-(trifluoromethyl)-3-pyridazinyl)methyl)-1,3-dihydrofuro[3,4-c][1,7]naphthyridine-8-carboxamide;
(3S)-4-amino-N-cyclopropyl-3-methyl-N-((5-(trifluoromethyl)-2-pyridinyl)methyl)-1,3-dihydrofuro[3,4-c][1,7]naphthyridine-8-carboxamide;
(3S)-4-amino-N,3-dimethyl-N-((6-(trifluoromethyl)-3-pyridazinyl)methyl)-1,3-dihydrofuro[3,4-c][1,7]naphthyridine-8-carboxamide;
(3R)-4-amino-3-methyl-N-(2,2,2-trifluoroethyl)-N-((5-(trifluoromethyl)-2-pyridinyl)methyl)-1,3-dihydrofuro[3,4-c][1,7]naphthyridine-8-carboxamide;
4-amino-N-(cyclopropylmethyl)-N-((5-(trifluoromethyl)-2-pyridinyl)methyl)-1,3-dihydrofuro[3,4-c][1,8]naphthyridine-8-carboxamide;
4-amino-N-((2R)-1-methoxy-2-propanyl)-N-((5-(trifluoromethyl)-2-pyridinyl)methyl)-1,3-dihydrofuro[3,4-c][1,8]naphthyridine-8-carboxamide;
4-amino-N-((5-cyclopropyl-2-pyridinyl)methyl)-N-methyl-1,3-dihydrofuro[3,4-c]quinoline-8-carboxamide;
4-amino-N-((5-cyano-2-pyridinyl)methyl)-N-methyl-1,3-dihydrofuro[3,4-c]quinoline-8-carboxamide;
4-amino-N-((5-cyano-2-pyridinyl)methyl)-N-(cyclopropylmethyl)-1,3-dihydrofuro[3,4-c]quinoline-8-carboxamide;
(3R)-4-amino-N-((6-bromo-3-pyridazinyl)methyl)-N-(cyclopropylmethyl)-3-methyl-1,3-dihydrofuro[3,4-c]quinoline-8-carboxamide;
4-amino-N-((6-bromo-3-pyridazinyl)methyl)-N-methyl-1,3-dihydrofuro[3,4-c]quinoline-8-carboxamide;
(3R)-4-amino-N-((5-bromo-2-pyridinyl)methyl)-N,3-dimethyl-1,3-dihydrofuro[3,4-c]quinoline-8-carboxamide;
(3R)-4-amino-N-((6-cyclopropyl-3-pyridazinyl)methyl)-3-methyl-N-((1R)-1-(2-pyrimidinyl)ethyl)-1,3-dihydrofuro[3,4-c]quinoline-8-carboxamide;
4-amino-N-((5-bromo-2-pyridinyl)methyl)-N-methyl-1,3-dihydrofuro[3,4-c]quinoline-8-carboxamide;
(3R)-4-amino-N-((5-cyano-2-pyridinyl)methyl)-N-(cyclopropylmethyl)-3-methyl-1,3-dihydrofuro[3,4-c]quinoline-8-carboxamide;

(3R)-4-amino-N-((6-bromo-3-pyridazinyl)methyl)-3-methyl-N-(2-propanyl)-1,3-dihydrofuro[3,4-c]quinoline-8-carboxamide;
(3R)-4-amino-N-(cyclopropylmethyl)-3-methyl-N-((6-(trifluoromethyl)-3-pyridazinyl)methyl)-1,3-dihydrofuro[3,4-c]quinoline-8-carboxamide;
(3R)-4-amino-N-(cyclopropylmethyl)-3-methyl-N-((5-(trifluoromethyl)-2-pyridinyl)methyl)-1,3-dihydrofuro[3,4-c]quinoline-8-carboxamide;
4-amino-N-((6-bromo-3-pyridazinyl)methyl)-N-(2-propanyl)-1,3-dihydrofuro[3,4-c]quinoline-8-carboxamide;
4-amino-N-(cyclopropylmethyl)-N-((6-(trifluoromethyl)-3-pyridazinyl)methyl)-1,3-dihydrofuro[3,4-c]quinoline-8-carboxamide;
4-amino-N-((1-methylcyclopropyl)methyl)-N-((5-(trifluoromethyl)-2-pyridinyl)methyl)-1,3-dihydrofuro[3,4-c]quinoline-8-carboxamide;
(3R)-4-amino-N-(2,2-dimethylpropyl)-3-methyl-N-((5-(trifluoromethyl)-2-pyridinyl)methyl)-1,3-dihydrofuro[3,4-c]quinoline-8-carboxamide;
(3R)-4-amino-3-methyl-N-((1-methylcyclopropyl)methyl)-N-((5-(trifluoromethyl)-2-pyridinyl)methyl)-1,3-dihydrofuro[3,4-c]quinoline-8-carboxamide;
4-amino-N-(2,2-dimethylpropyl)-3,3-dimethyl-N-((5-(trifluoromethyl)-2-pyridinyl)methyl)-1,3-dihydrofuro[3,4-c]quinoline-8-carboxamide;
4-amino-3,3-dimethyl-N-((1-methylcyclopropyl)methyl)-N-((5-(trifluoromethyl)-2-pyridinyl)methyl)-1,3-dihydrofuro[3,4-c]quinoline-8-carboxamide;
4-amino-N-(2,2-dimethylpropyl)-N-((5-(trifluoromethyl)-2-pyridinyl)methyl)-1,3-dihydrofuro[3,4-c]quinoline-8-carboxamide;
4-amino-N-cyclopropyl-N-((5-cyclopropyl-2-pyridinyl)methyl)-1,3-dihydrofuro[3,4-c]quinoline-8-carboxamide;
4-amino-N-methyl-N-((5-(trifluoromethyl)-2-pyridinyl)methyl)-1,3-dihydrofuro[3,4-c][1,7]naphthyridine-8-carboxamide;
4-amino-7-fluoro-N-(2-propanyl)-N-((5-(trifluoromethyl)-2-pyridinyl)methyl)-1,3-dihydrofuro[3,4-c]quinoline-8-carboxamide;
4-amino-N-((5-cyano-2-pyridinyl)methyl)-N-(2-propanyl)-1,3-dihydrofuro[3,4-c][1,7]naphthyridine-8-carboxamide;
4-amino-N-((5-cyano-2-pyridinyl)methyl)-N-cyclopropyl-1,3-dihydrofuro[3,4-c][1,7]naphthyridine-8-carboxamide;
4-amino-N-cyclopropyl-N-((5-cyclopropyl-2-pyridinyl)methyl)-1,3-dihydrofuro[3,4-c][1,7]naphthyridine-8-carboxamide;

4-amino-N-((5-cyclopropyl-2-pyridinyl)methyl)-N-methyl-1,3-dihydrofuro[3,4-c][1,7]naphthyridine-8-carboxamide;
(3R)-4-amino-N-((6-cyclopropyl-3-pyridinyl)methyl)-3-methyl-N-(2-propanyl)-1,3-dihydrofuro[3,4-c]quinoline-8-carboxamide;
(3R)-4-amino-N-cyclopropyl-3-methyl-N-((5-(trifluoromethyl)-2-pyridinyl)methyl)-1,3-dihydrofuro[3,4-c]quinoline-8-carboxamide;
4-amino-N-methyl-N-((6-(trifluoromethyl)-3-pyridazinyl)methyl)-1,3-dihydrofuro[3,4-c]quinoline-8-carboxamide;
(3R)-4-amino-N-cyclopropyl-3-methyl-N-((6-(trifluoromethyl)-3-pyridazinyl)methyl)-1,3-dihydrofuro[3,4-c]quinoline-8-carboxamide;
(3R)-4-amino-N-((5-cyano-2-pyridinyl)methyl)-3-methyl-N-(2-propanyl)-1,3-dihydrofuro[3,4-c]quinoline-8-carboxamide;
(3R)-4-amino-N-((5-cyano-2-pyridinyl)methyl)-N-cyclopropyl-3-methyl-1,3-dihydrofuro[3,4-c]quinoline-8-carboxamide;
(3R)-4-amino-N-((5-cyclopropyl-2-pyridinyl)methyl)-N,3-dimethyl-1,3-dihydrofuro[3,4-c]quinoline-8-carboxamide;
4-amino-N-cyclopropyl-7-fluoro-N-((6-(trifluoromethyl)-3-pyridazinyl)methyl)-1,3-dihydrofuro[3,4-c]quinoline-8-carboxamide;
4-amino-7-fluoro-N-(2-propanyl)-N-((6-(trifluoromethyl)-3-pyridazinyl)methyl)-1,3-dihydrofuro[3,4-c]quinoline-8-carboxamide;
4-amino-7-fluoro-N-methyl-N-((6-(trifluoromethyl)-3-pyridazinyl)methyl)-1,3-dihydrofuro[3,4-c]quinoline-8-carboxamide;
(3R)-4-amino-N-ethyl-3-methyl-N-((5-(trifluoromethyl)-2-pyridinyl)methyl)-1,3-dihydrofuro[3,4-c]quinoline-8-carboxamide;
4-amino-N-ethyl-N-((5-(trifluoromethyl)-2-pyridinyl)methyl)-1,3-dihydrofuro[3,4-c][1,7]naphthyridine-8-carboxamide;
4-amino-N-ethyl-N-((5-(trifluoromethyl)-2-pyridinyl)methyl)-1,3-dihydrofuro[3,4-c]quinoline-8-carboxamide;
4-amino-N-((6-cyclopropyl-3-pyridinyl)methyl)-7-fluoro-N-(2-propanyl)-1,3-dihydrofuro[3,4-c]quinoline-8-carboxamide;
4-amino-N-((5-cyclopropyl-2-pyridinyl)methyl)-N-(2-propanyl)-1,3-dihydrofuro[3,4-c]quinoline-8-carboxamide;
4-amino-N-cyclopropyl-N-((5-(trifluoromethyl)-2-pyridinyl)methyl)-1,3-dihydrofuro[3,4-c][1,7]naphthyridine-8-carboxamide;

4-amino-N-(2-propanyl)-N-((6-(trifluoromethyl)-3-pyridazinyl)methyl)-1,3-dihydrofuro[3,4-c][1,7]naphthyridine-8-carboxamide;
4-amino-N-((5-cyano-2-pyridinyl)methyl)-N-methyl-1,3-dihydrofuro[3,4-c][1,7]naphthyridine-8-carboxamide;
(3R)-4-amino-N-cyclopropyl-N-((5-cyclopropyl-2-pyridinyl)methyl)-3-methyl-1,3-dihydrofuro[3,4-c]quinoline-8-carboxamide;
4-amino-N-cyclopropyl-7-fluoro-N-((5-(trifluoromethyl)-2-pyridinyl)methyl)-1,3-dihydrofuro[3,4-c]quinoline-8-carboxamide;
4-amino-N-cyclopropyl-N-((5-cyclopropyl-2-pyridinyl)methyl)-7-fluoro-1,3-dihydrofuro[3,4-c]quinoline-8-carboxamide;
4-amino-N-((5-cyclopropyl-2-pyridinyl)methyl)-7-fluoro-N-(2-propanyl)-1,3-dihydrofuro[3,4-c]quinoline-8-carboxamide;
4-amino-N-((5-cyclopropyl-2-pyridinyl)methyl)-7-fluoro-N-methyl-1,3-dihydrofuro[3,4-c]quinoline-8-carboxamide;
4-amino-N-((6-ethoxy-3-pyridazinyl)methyl)-N-((2R)-1-methoxy-2-propanyl)-1,3-dihydrofuro[3,4-c]quinoline-8-carboxamide;
(3R)-4-amino-N-((6-ethoxy-3-pyridazinyl)methyl)-N-((2R)-1-methoxy-2-propanyl)-3-methyl-1,3-dihydrofuro[3,4-c]quinoline-8-carboxamide;
4-amino-N-methyl-N-((6-(trifluoromethyl)-3-pyridazinyl)methyl)-1,3-dihydrofuro[3,4-c][1,7]naphthyridine-8-carboxamide;
(3R)-4-amino-N,3-dimethyl-N-((5-(trifluoromethyl)-2-pyridinyl)methyl)-1,3-dihydrofuro[3,4-c]quinoline-8-carboxamide;
(3R)-4-amino-N-((5-cyclopropyl-2-pyridinyl)methyl)-3-methyl-N-(2-propanyl)-1,3-dihydrofuro[3,4-c]quinoline-8-carboxamide;
4-amino-N-(bicyclo[1.1.1]pentan-1-yl)-N-((6-ethoxy-3-pyridazinyl)methyl)-1,3-dihydrofuro[3,4-c][1,7]naphthyridine-8-carboxamide;
4-amino-7-chloro-N-((5-cyclopropyl-2-pyridinyl)methyl)-N-(2-propanyl)-1,3-dihydrofuro[3,4-c]quinoline-8-carboxamide;
(3R)-4-amino-N-(bicyclo[1.1.1]pentan-1-yl)-3-methyl-N-((5-(trifluoromethyl)-2-pyridinyl)methyl)-1,3-dihydrofuro[3,4-c]quinoline-8-carboxamide;
4-amino-N-(bicyclo[1.1.1]pentan-1-yl)-7-fluoro-N-((5-(trifluoromethyl)-2-pyridinyl)methyl)-1,3-dihydrofuro[3,4-c]quinoline-8-carboxamide;
4-amino-N-cyclopropyl-N-((6-(trifluoromethyl)-3-pyridazinyl)methyl)-1,3-dihydrofuro[3,4-c][1,7]naphthyridine-8-carboxamide;

4-amino-N-((6-cyclopropyl-3-pyridinyl)methyl)-N-(2-propanyl)-1,3-dihydrofuro[3,4-c][1,7]naphthyridine-8-carboxamide;
(3R)-4-amino-3-methyl-N-(2-propanyl)-N-((5-(trifluoromethyl)-2-pyridinyl)methyl)-1,3-dihydrofuro[3,4-c]quinoline-8-carboxamide;
4-amino-N-((5-cyclopropyl-2-pyridinyl)methyl)-N-(2-propanyl)-1,3-dihydrofuro[3,4-c][1,7]naphthyridine-8-carboxamide;
(3R)-4-amino-N-((5-cyano-2-pyridinyl)methyl)-N,3-dimethyl-1,3-dihydrofuro[3,4-c]quinoline-8-carboxamide;
4-amino-N-(bicyclo[1.1.1]pentan-1-yl)-N-((6-ethoxy-3-pyridazinyl)methyl)-1,3-dihydrofuro[3,4-c]quinoline-8-carboxamide;
4-amino-N-((6-ethoxy-3-pyridazinyl)methyl)-N-((2R)-1-methoxy-2-propanyl)-1,3-dihydrofuro[3,4-c][1,7]naphthyridine-8-carboxamide;
4-amino-7-chloro-N-methyl-N-((6-(trifluoromethyl)-3-pyridazinyl)methyl)-1,3-dihydrofuro[3,4-c]quinoline-8-carboxamide;
4-amino-N-((2R)-1-methoxy-2-propanyl)-N-((6-(trifluoromethyl)-3-pyridazinyl)methyl)-1,3-dihydrofuro[3,4-c][1,7]naphthyridine-8-carboxamide;
4-amino-N-((2S)-1-methoxy-2-propanyl)-N-((6-(trifluoromethyl)-3-pyridazinyl)methyl)-1,3-dihydrofuro[3,4-c][1,7]naphthyridine-8-carboxamide;
4-amino-N-(2-propanyl)-N-((6-(trifluoromethyl)-3-pyridazinyl)methyl)-1,3-dihydrofuro[3,4-c]quinoline-8-carboxamide;
4-amino-7-chloro-N-((5-cyano-2-pyridinyl)methyl)-N-(2-propanyl)-1,3-dihydrofuro[3,4-c]quinoline-8-carboxamide;
(3R)-4-amino-3-methyl-N-(2-propanyl)-N-((6-(trifluoromethyl)-3-pyridazinyl)methyl)-1,3-dihydrofuro[3,4-c]quinoline-8-carboxamide;
4-amino-7-chloro-N-(2-propanyl)-N-((6-(trifluoromethyl)-3-pyridazinyl)methyl)-1,3-dihydrofuro[3,4-c]quinoline-8-carboxamide;
4-amino-N-(bicyclo[1.1.1]pentan-1-yl)-7-chloro-N-((5-(trifluoromethyl)-2-pyridinyl)methyl)-1,3-dihydrofuro[3,4-c]quinoline-8-carboxamide;
(3R)-4-amino-N-(cyclopropylmethyl)-3-methyl-N-((5-(trifluoromethyl)-2-pyridinyl)methyl)-1,3-dihydrofuro[3,4-c][1,7]naphthyridine-8-carboxamide;
(3R)-4-amino-N-((6-ethoxy-3-pyridazinyl)methyl)-N-((2R)-1-methoxy-2-propanyl)-3-methyl-1,3-dihydrofuro[3,4-c][1,7]naphthyridine-8-carboxamide;
4-amino-N-((1-methylcyclopropyl)methyl)-N-((5-(trifluoromethyl)-2-pyridinyl)methyl)-1,3-dihydrofuro[3,4-c][1,7]naphthyridine-8-carboxamide;

4-amino-N-methyl-N-(4-(trifluoromethyl)benzyl)-1,3-dihydrofuro[3,4-c]quinoline-8-carboxamide;
4-amino-N-methyl-N-((6-(trifluoromethyl)-3-pyridinyl)methyl)-1,3-dihydrofuro[3,4-c]quinoline-8-carboxamide;
4-amino-7-chloro-N-((6-cyclopropyl-3-pyridinyl)methyl)-N-(2-propanyl)-1,3-dihydrofuro[3,4-c]quinoline-8-carboxamide;
(3R)-4-amino-N-(cyclopropylmethyl)-3-methyl-N-((6-(trifluoromethyl)-3-pyridazinyl)methyl)-1,3-dihydrofuro[3,4-c][1,7]naphthyridine-8-carboxamide;
(3S)-4-amino-N-((6-cyclopropyl-3-pyridinyl)methyl)-3-methyl-N-(2-propanyl)-1,3-dihydrofuro[3,4-c][1,7]naphthyridine-8-carboxamide;
(3R)-4-amino-N-((5-cyano-2-pyridinyl)methyl)-3-methyl-N-(2-propanyl)-1,3-dihydrofuro[3,4-c][1,7]naphthyridine-8-carboxamide;
(3R)-4-amino-N-cyclopropyl-3-methyl-N-((6-(trifluoromethyl)-3-pyridazinyl)methyl)-1,3-dihydrofuro[3,4-c][1,7]naphthyridine-8-carboxamide;
(3R)-4-amino-N-((5-cyclopropyl-2-pyridinyl)methyl)-3-methyl-N-(2-propanyl)-1,3-dihydrofuro[3,4-c][1,7]naphthyridine-8-carboxamide;
(3S)-4-amino-N-((5-cyclopropyl-2-pyridinyl)methyl)-3-methyl-N-(2-propanyl)-1,3-dihydrofuro[3,4-c][1,7]naphthyridine-8-carboxamide;
(3R)-4-amino-N-ethyl-3-methyl-N-((5-(trifluoromethyl)-2-pyridinyl)methyl)-1,3-dihydrofuro[3,4-c][1,7]naphthyridine-8-carboxamide;
(3R)-4-amino-N-(bicyclo[1.1.1]pentan-1-yl)-N-((6-ethoxy-3-pyridazinyl)methyl)-3-methyl-1,3-dihydrofuro[3,4-c][1,7]naphthyridine-8-carboxamide;
(3R)-4-amino-N-((6-bromo-3-pyridazinyl)methyl)-N-((2R)-1-methoxy-2-propanyl)-3-methyl-1,3-dihydrofuro[3,4-c][1,7]naphthyridine-8-carboxamide;
(3R)-4-amino-N,3-dimethyl-N-((5-(trifluoromethyl)-2-pyridinyl)methyl)-1,3-dihydrofuro[3,4-c][1,7]naphthyridine-8-carboxamide;
(3R)-4-amino-N-((6-cyclopropyl-3-pyridinyl)methyl)-3-methyl-N-(2-propanyl)-1,3-dihydrofuro[3,4-c][1,7]naphthyridine-8-carboxamide;
methyl 4-(6-((((4-amino-1,3-dihydrofuro[3,4-c]quinolin-8-yl)carbonyl)(methyl)amino)methyl)-3-pyridinyl)-1-piperazinecarboxylate;
(3S)-4-amino-N-((5-cyclopropyl-2-pyridinyl)methyl)-N,3-dimethyl-1,3-dihydrofuro[3,4-c][1,7]naphthyridine-8-carboxamide;
(3R)-4-amino-N-((5-cyclopropyl-2-pyridinyl)methyl)-N,3-dimethyl-1,3-dihydrofuro[3,4-c][1,7]naphthyridine-8-carboxamide;

(3R)-4-amino-N-cyclopropyl-N-((5-cyclopropyl-2-pyridinyl)methyl)-3-methyl-1,3-dihydrofuro[3,4-c][1,7]naphthyridine-8-carboxamide;
(3S)-4-amino-N-cyclopropyl-N-((5-cyclopropyl-2-pyridinyl)methyl)-3-methyl-1,3-dihydrofuro[3,4-c][1,7]naphthyridine-8-carboxamide;
4-amino-N-(cyclopropylmethyl)-N-((6-(difluoromethoxy)-3-pyridazinyl)methyl)-1,3-dihydrofuro[3,4-c][1,7]naphthyridine-8-carboxamide;
4-amino-N-ethyl-7-fluoro-N-((5-(trifluoromethyl)-2-pyridinyl)methyl)-1,3-dihydrofuro[3,4-c]quinoline-8-carboxamide;
4-amino-7-chloro-N-ethyl-N-((5-(trifluoromethyl)-2-pyridinyl)methyl)-1,3-dihydrofuro[3,4-c]quinoline-8-carboxamide;
(3R)-4-amino-N-((5-chloro-2-pyridinyl)methyl)-N-ethyl-3-methyl-1,3-dihydrofuro[3,4-c]quinoline-8-carboxamide;
4-amino-N-ethyl-3-methyl-N-((5-(trifluoromethyl)-2-pyridinyl)methyl)-3H-pyrazolo[3,4-c]quinoline-8-carboxamide;
(3R)-4-amino-N-((5-chloro-2-pyridinyl)methyl)-3-methyl-N-(2-propanyl)-1,3-dihydrofuro[3,4-c]quinoline-8-carboxamide;
(3R)-4-amino-N-(cyclopropylmethyl)-N-((6-(difluoromethoxy)-3-pyridazinyl)methyl)-3-methyl-1,3-dihydrofuro[3,4-c][1,7]naphthyridine-8-carboxamide;
(3S)-4-amino-N-(cyclopropylmethyl)-N-((6-(difluoromethoxy)-3-pyridazinyl)methyl)-3-methyl-1,3-dihydrofuro[3,4-c][1,7]naphthyridine-8-carboxamide;
4-amino-N-(cyclopropylmethyl)-N-((6-(difluoromethoxy)-3-pyridazinyl)methyl)-1,3-dihydrofuro[3,4-c]quinoline-8-carboxamide;
4-amino-N-ethyl-7-fluoro-3-methyl-N-((5-(trifluoromethyl)-2-pyridinyl)methyl)-3H-pyrazolo[3,4-c]quinoline-8-carboxamide;
5-amino-N-ethyl-N-((5-(trifluoromethyl)-2-pyridinyl)methyl)benzo[c][2,6]naphthyridine-9-carboxamide;
4-amino-N-((5-(3,6-dihydro-2H-pyran-4-yl)-2-pyridinyl)methyl)-N-methyl-1,3-dihydrofuro[3,4-c]quinoline-8-carboxamide;
methyl 6-((((4-amino-1,3-dihydrofuro[3,4-c]quinolin-8-yl)carbonyl)(methyl)amino)methyl)-3',6'-dihydro[3,4'-bipyridine]-1'(2'H)-carboxylate;
5-oxo-N-(2-propanyl)-N-((5-(trifluoromethyl)-2-pyridinyl)methyl)-5,6-dihydropyrazolo[1,5-c]quinazoline-9-carboxamide;
4-amino-1,3-dimethyl-N-(2-propanyl)-N-((5-(trifluoromethyl)-2-pyridinyl)methyl)-1H-pyrazolo[4,3-c]quinoline-8-carboxamide;

(3R)-4-amino-N-((5-bromo-2-pyridinyl)methyl)-N,3-dimethyl-1,3-dihydrofuro[3,4-c][1,7]naphthyridine-8-carboxamide;
(3S)-4-amino-N-((5-bromo-2-pyridinyl)methyl)-N,3-dimethyl-1,3-dihydrofuro[3,4-c][1,7]naphthyridine-8-carboxamide;
(3R)-4-amino-3-methyl-N-(2-propanyl)-N-((5-(trifluoromethyl)-2-pyrazinyl)methyl)-1,3-dihydrofuro[3,4-c]quinoline-8-carboxamide;
4-amino-7-fluoro-N-((1R)-1-(2-pyrimidinyl)ethyl)-N-((5-(trifluoromethyl)-2-pyridinyl)methyl)-1,3-dihydrofuro[3,4-c]quinoline-8-carboxamide;
4-amino-N-((5-cyano-2-pyridinyl)methyl)-7-fluoro-N-((1R)-1-(2-pyrimidinyl)ethyl)-1,3-dihydrofuro[3,4-c]quinoline-8-carboxamide;
4-amino-N-((6-bromo-3-pyridazinyl)methyl)-7-fluoro-N-((1R)-1-(3-fluoro-2-pyridinyl)ethyl)-1,3-dihydrofuro[3,4-c]quinoline-8-carboxamide;
4-amino-N-((5-(difluoromethyl)-2-pyridinyl)methyl)-N-((1R)-1-(2-pyrimidinyl)ethyl)-1,3-dihydrofuro[3,4-c]quinoline-8-carboxamide;
4-amino-N-((5-chloro-2-pyridinyl)methyl)-N-((1R)-1-(2-pyrimidinyl)ethyl)-1,3-dihydrofuro[3,4-c]quinoline-8-carboxamide;
4-amino-N-((1S)-1-(2-pyrimidinyl)ethyl)-N-((6-(trifluoromethyl)-3-pyridazinyl)methyl)-1,3-dihydrofuro[3,4-c]quinoline-8-carboxamide;
4-amino-N-((1R)-1-(2-pyrimidinyl)ethyl)-N-((6-(trifluoromethyl)-3-pyridazinyl)methyl)-1,3-dihydrofuro[3,4-c]quinoline-8-carboxamide;
4-amino-N-((1R)-1-(3-fluoro-2-pyridinyl)ethyl)-N-((6-(trifluoromethyl)-3-pyridazinyl)methyl)-1,3-dihydrofuro[3,4-c]quinoline-8-carboxamide;
4-amino-N-cyclopropyl-N-((5-(trifluoromethyl)-2-pyridinyl)methyl)-1,3-dihydrofuro[3,4-c]quinoline-8-carboxamide;
4-amino-N-(1,3-dimethoxy-2-propanyl)-N-((5-(trifluoromethyl)-2-pyridinyl)methyl)-1,3-dihydrofuro[3,4-c]quinoline-8-carboxamide;
4-amino-N-((2R)-1-methoxy-2-propanyl)-N-((5-(trifluoromethyl)-2-pyridinyl)methyl)-1,3-dihydrofuro[3,4-c]quinoline-8-carboxamide;
4-amino-N-((6-methoxy-3-pyridazinyl)methyl)-N-((1R)-1-(2-pyrimidinyl)ethyl)-1,3-dihydrofuro[3,4-c]quinoline-8-carboxamide;
4-amino-N-((8R)-5,6,7,8-tetrahydro[1,2,4]triazolo[1,5-a]pyridin-8-yl)-N-((5-(trifluoromethyl)-2-pyridinyl)methyl)-1,3-dihydrofuro[3,4-c]quinoline-8-carboxamide;
4-amino-N-((8S)-5,6,7,8-tetrahydro[1,2,4]triazolo[1,5-a]pyridin-8-yl)-N-((5-(trifluoromethyl)-2-pyridinyl)methyl)-1,3-dihydrofuro[3,4-c]quinoline-8-carboxamide;

4-amino-N-((5-cyano-2-pyridinyl)methyl)-N-((8R)-5,6,7,8-tetrahydro[1,2,4]triazolo[1,5-a]pyridin-8-yl)-1,3-dihydrofuro[3,4-c]quinoline-8-carboxamide;

4-amino-N-((5-cyano-2-pyridinyl)methyl)-N-((8S)-5,6,7,8-tetrahydro[1,2,4]triazolo[1,5-a]pyridin-8-yl)-1,3-dihydrofuro[3,4-c]quinoline-8-carboxamide;

4-amino-N-(4-(3-oxetanyl)benzyl)-N-((1R)-1-(2-pyrimidinyl)ethyl)-1,3-dihydrofuro[3,4-c]quinoline-8-carboxamide;

4-amino-N-(4-(3-oxetanyl)benzyl)-N-((1S)-1-(2-pyrimidinyl)ethyl)-1,3-dihydrofuro[3,4-c]quinoline-8-carboxamide;

4-amino-N-methyl-N-((5-(trifluoromethyl)-2-pyridinyl)methyl)-1,3-dihydrofuro[3,4-c]quinoline-8-carboxamide;

4-amino-N-(2-propanyl)-N-((5-(trifluoromethyl)-2-pyridinyl)methyl)-1,3-dihydrofuro[3,4-c]quinoline-8-carboxamide;

4-amino-N-(cyclopropylmethyl)-N-((6-(4-morpholinyl)-3-pyridazinyl)methyl)-1,3-dihydrofuro[3,4-c]quinoline-8-carboxamide;

4-amino-N-((1R)-1-(2-pyrimidinyl)ethyl)-N-((6-(2,2,2-trifluoroethoxy)-3-pyridazinyl)methyl)-1,3-dihydrofuro[3,4-c]quinoline-8-carboxamide;

4-amino-N-((5-cyano-2-pyridinyl)methyl)-N-cyclopropyl-1,3-dihydrofuro[3,4-c]quinoline-8-carboxamide;

4-amino-N-((5-bromo-2-pyridinyl)methyl)-N-cyclopropyl-1,3-dihydrofuro[3,4-c]quinoline-8-carboxamide;

4-amino-N-cyclopropyl-N-((5-(difluoromethyl)-2-pyridinyl)methyl)-1,3-dihydrofuro[3,4-c]quinoline-8-carboxamide;

4-amino-N-((1-cyanocyclopropyl)methyl)-N-((5-cyano-2-pyridinyl)methyl)-1,3-dihydrofuro[3,4-c]quinoline-8-carboxamide;

4-amino-N-((6-cyclopropyl-3-pyridazinyl)methyl)-N-((1R)-1-(2-pyrimidinyl)ethyl)-1,3-dihydrofuro[3,4-c]quinoline-8-carboxamide;

4-amino-N-((3R,4S)-3-methoxytetrahydro-2H-pyran-4-yl)-N-((5-(trifluoromethyl)-2-pyridinyl)methyl)-1,3-dihydrofuro[3,4-c]quinoline-8-carboxamide;

4-amino-N-((3S,4R)-3-methoxytetrahydro-2H-pyran-4-yl)-N-((5-(trifluoromethyl)-2-pyridinyl)methyl)-1,3-dihydrofuro[3,4-c]quinoline-8-carboxamide;

4-amino-N-((3R,4R)-4-methoxytetrahydro-2H-pyran-3-yl)-N-((5-(trifluoromethyl)-2-pyridinyl)methyl)-1,3-dihydrofuro[3,4-c]quinoline-8-carboxamide;

4-amino-N-((3S,4S)-4-methoxytetrahydro-2H-pyran-3-yl)-N-((5-(trifluoromethyl)-2-pyridinyl)methyl)-1,3-dihydrofuro[3,4-c]quinoline-8-carboxamide;

4-amino-7-chloro-N-((5-cyano-2-pyridinyl)methyl)-N-cyclopropyl-1,3-dihydrofuro[3,4-c]quinoline-8-carboxamide;
4-amino-N-((6-chloro-5-methoxy-2-pyridinyl)methyl)-N-(2-propanyl)-1,3-dihydrofuro[3,4-c]quinoline-8-carboxamide;
4-amino-N-((6-bromo-3-pyridazinyl)methyl)-N-((2R)-1-methoxy-2-propanyl)-1,3-dihydrofuro[3,4-c]quinoline-8-carboxamide;
4-amino-7-chloro-N-(cyclopropylmethyl)-N-((5-(trifluoromethyl)-2-pyridinyl)methyl)-1,3-dihydrofuro[3,4-c]quinoline-8-carboxamide;
(3R)-4-amino-3-methyl-N-(2-propanyl)-N-((5-(trifluoromethoxy)-2-pyridinyl)methyl)-1,3-dihydrofuro[3,4-c]quinoline-8-carboxamide;
(3R)-4-amino-N-((5-(difluoromethyl)-2-pyridinyl)methyl)-3-methyl-N-((1R)-1-(1-methyl-1H-1,2,4-triazol-3-yl)ethyl)-1,3-dihydrofuro[3,4-c]quinoline-8-carboxamide;
(3R)-4-amino-3-methyl-N-(1-methyl-1H-pyrazol-4-yl)-N-((5-(trifluoromethyl)-2-pyridinyl)methyl)-1,3-dihydrofuro[3,4-c]quinoline-8-carboxamide;
(3R)-4-amino-N-((6-bromo-3-pyridazinyl)methyl)-N-((2R)-1-methoxy-2-propanyl)-3-methyl-1,3-dihydrofuro[3,4-c]quinoline-8-carboxamide;
4-amino-N-(3,4-dihydro-2H-pyrano[2,3-c]pyridin-6-ylmethyl)-N-((1R)-1-(2-pyrimidinyl)ethyl)-1,3-dihydrofuro[3,4-c]quinoline-8-carboxamide;
4-amino-7-chloro-N-methyl-N-((5-(trifluoromethyl)-2-pyridinyl)methyl)-1,3-dihydrofuro[3,4-c]quinoline-8-carboxamide;
4-amino-N-(bicyclo[1.1.1]pentan-1-yl)-N-((5-(trifluoromethyl)-2-pyridinyl)methyl)-1,3-dihydrofuro[3,4-c]quinoline-8-carboxamide;
4-amino-7-chloro-N-((5-cyano-2-pyridinyl)methyl)-N-methyl-1,3-dihydrofuro[3,4-c]quinoline-8-carboxamide;
4-amino-N-((5-cyano-2-pyridinyl)methyl)-N-((2R)-1-fluoro-2-propanyl)-1,3-dihydrofuro[3,4-c]quinoline-8-carboxamide;
4-amino-N-((5-cyano-2-pyridinyl)methyl)-N-((2S)-1-fluoro-2-propanyl)-1,3-dihydrofuro[3,4-c]quinoline-8-carboxamide;
4-amino-7-chloro-N-((5-cyano-2-pyridinyl)methyl)-N-(cyclopropylmethyl)-1,3-dihydrofuro[3,4-c]quinoline-8-carboxamide;
4-amino-7-fluoro-N-methyl-N-((5-(trifluoromethyl)-2-pyridinyl)methyl)-1,3-dihydrofuro[3,4-c]quinoline-8-carboxamide;
4-amino-N-((5-cyano-2-pyridinyl)methyl)-N-cyclopropyl-7-fluoro-1,3-dihydrofuro[3,4-c]quinoline-8-carboxamide;

4-amino-N-((5-cyano-2-pyridinyl)methyl)-7-fluoro-N-(2-propanyl)-1,3-dihydrofuro[3,4-c]quinoline-8-carboxamide;
4-amino-7-chloro-N-((5-cyclopropyl-2-pyridinyl)methyl)-N-methyl-1,3-dihydrofuro[3,4-c]quinoline-8-carboxamide;
4-amino-N-((5-cyano-2-pyridinyl)methyl)-7-fluoro-N-methyl-1,3-dihydrofuro[3,4-c]quinoline-8-carboxamide;
4-amino-7-chloro-N-cyclopropyl-N-((5-cyclopropyl-2-pyridinyl)methyl)-1,3-dihydrofuro[3,4-c]quinoline-8-carboxamide;
(3R)-4-amino-3-methyl-N-(2,2,2-trifluoroethyl)-N-((5-(trifluoromethyl)-2-pyridinyl)methyl)-1,3-dihydrofuro[3,4-c]quinoline-8-carboxamide;
(3R)-4-amino-N-(bicyclo[1.1.1]pentan-1-yl)-N-((6-ethoxy-3-pyridazinyl)methyl)-3-methyl-1,3-dihydrofuro[3,4-c]quinoline-8-carboxamide;
4-amino-N-(2,2,2-trifluoroethyl)-N-((5-(trifluoromethyl)-2-pyridinyl)methyl)-1,3-dihydrofuro[3,4-c]quinoline-8-carboxamide;
4-amino-7-chloro-N-(2-propanyl)-N-((5-(trifluoromethyl)-2-pyridinyl)methyl)-1,3-dihydrofuro[3,4-c]quinoline-8-carboxamide;
(3R)-4-amino-N,3-dimethyl-N-((6-(trifluoromethyl)-3-pyridazinyl)methyl)-1,3-dihydrofuro[3,4-c]quinoline-8-carboxamide;
4-amino-N-(2,2,2-trifluoroethyl)-N-((5-(trifluoromethyl)-2-pyridinyl)methyl)-1,3-dihydrofuro[3,4-c][1,7]naphthyridine-8-carboxamide;
4-amino-7-chloro-N-((2R)-1-methoxy-2-propanyl)-N-((6-(trifluoromethyl)-3-pyridazinyl)methyl)-1,3-dihydrofuro[3,4-c]quinoline-8-carboxamide;
4-amino-7-chloro-N-((2S)-1-methoxy-2-propanyl)-N-((6-(trifluoromethyl)-3-pyridazinyl)methyl)-1,3-dihydrofuro[3,4-c]quinoline-8-carboxamide;
4-amino-7-fluoro-N-((2R)-1-methoxy-2-propanyl)-N-((6-(trifluoromethyl)-3-pyridazinyl)methyl)-1,3-dihydrofuro[3,4-c]quinoline-8-carboxamide;
4-amino-7-fluoro-N-((2S)-1-methoxy-2-propanyl)-N-((6-(trifluoromethyl)-3-pyridazinyl)methyl)-1,3-dihydrofuro[3,4-c]quinoline-8-carboxamide;
(3R)-4-amino-3-methyl-N-(tetrahydro-2H-pyran-4-yl)-N-((5-(trifluoromethyl)-2-pyridinyl)methyl)-1,3-dihydrofuro[3,4-c]quinoline-8-carboxamide;
4-amino-7-chloro-N-cyclopropyl-N-((6-(trifluoromethyl)-3-pyridazinyl)methyl)-1,3-dihydrofuro[3,4-c]quinoline-8-carboxamide;
6-amino-N-(1-methyl-1H-pyrazol-4-yl)-N-((5-(trifluoromethyl)-2-pyridinyl)methyl)-8,9-dihydro-7H-cyclopenta[c][1,7]naphthyridine-2-carboxamide;

6-amino-N-((5-(difluoromethyl)-2-pyridinyl)methyl)-N-(1-methyl-1H-pyrazol-4-yl)-8,9-dihydro-7H-cyclopenta[c][1,7]naphthyridine-2-carboxamide;
4-amino-3-methyl-N-(1-methylcyclopropyl)-N-((5-(trifluoromethyl)-2-pyridinyl)methyl)-3H-pyrazolo[3,4-c]quinoline-8-carboxamide;
4-amino-3-methyl-N-(1-methyl-1H-pyrazol-4-yl)-N-((5-(trifluoromethyl)-2-pyridinyl)methyl)-3H-pyrazolo[3,4-c]quinoline-8-carboxamide;
4-amino-7-fluoro-N-(2-propanyl)-N-((5-(trifluoromethyl)-2-pyrazinyl)methyl)-1,3-dihydrofuro[3,4-c]quinoline-8-carboxamide;
4-amino-N-ethyl-7-fluoro-N-((5-(trifluoromethyl)-2-pyrazinyl)methyl)-1,3-dihydrofuro[3,4-c]quinoline-8-carboxamide;
4-amino-7-chloro-N-ethyl-N-((5-(trifluoromethyl)-2-pyrazinyl)methyl)-1,3-dihydrofuro[3,4-c]quinoline-8-carboxamide;
4-amino-7-chloro-N-(2-propanyl)-N-((5-(trifluoromethyl)-2-pyrazinyl)methyl)-1,3-dihydrofuro[3,4-c]quinoline-8-carboxamide;
(3R)-4-amino-N-ethyl-3-methyl-N-((5-(trifluoromethyl)-2-pyrazinyl)methyl)-1,3-dihydrofuro[3,4-c]quinoline-8-carboxamide;
4-amino-N-cyclobutyl-7-fluoro-N-((6-(trifluoromethyl)-3-pyridazinyl)methyl)-1,3-dihydrofuro[3,4-c]quinoline-8-carboxamide;
4-amino-7-methoxy-N-methyl-N-((5-(trifluoromethyl)-2-pyridinyl)methyl)-1,3-dihydrofuro[3,4-c]quinoline-8-carboxamide;
4-amino-N,7-dimethyl-N-((5-(trifluoromethyl)-2-pyridinyl)methyl)-1,3-dihydrofuro[3,4-c]quinoline-8-carboxamide;
4-amino-N-cyclobutyl-7-fluoro-3-methyl-N-((6-(trifluoromethyl)-3-pyridazinyl)methyl)-3H-pyrazolo[3,4-c]quinoline-8-carboxamide;
4-amino-7-chloro-N-cyclobutyl-N-((6-(trifluoromethyl)-3-pyridazinyl)methyl)-1,3-dihydrofuro[3,4-c]quinoline-8-carboxamide;
4-amino-7-fluoro-3-methyl-N-(1-methyl-1H-pyrazol-4-yl)-N-((5-(trifluoromethyl)-2-pyridinyl)methyl)-3H-pyrazolo[3,4-c]quinoline-8-carboxamide;
4-amino-1-methyl-N-(1-methyl-1H-pyrazol-4-yl)-N-((5-(trifluoromethyl)-2-pyridinyl)methyl)-1H-pyrazolo[4,3-c][1,7]naphthyridine-8-carboxamide;
4-amino-N-cyclopropyl-7-fluoro-3-methyl-N-((1R)-1-(5-(trifluoromethyl)-2-pyridinyl)ethyl)-3H-pyrazolo[3,4-c]quinoline-8-carboxamide;
4-amino-N-cyclobutyl-N-((6-(difluoromethoxy)-3-pyridazinyl)methyl)-7-fluoro-1,3-dihydrofuro[3,4-c]quinoline-8-carboxamide;

4-amino-N-methyl-N-(4-(pentafluoro-lambda~6~-sulfanyl)benzyl)-1,3-dihydrofuro[3,4-c]quinoline-8-carboxamide;
4-amino-N-methyl-N-(4-(pentafluoro-lambda~6~-sulfanyl)benzyl)-1,3-dihydrofuro[3,4-c][1,7]naphthyridine-8-carboxamide;
4-amino-7-fluoro-N-methyl-N-(4-(pentafluoro-lambda~6~-sulfanyl)benzyl)-1,3-dihydrofuro[3,4-c]quinoline-8-carboxamide;
4-amino-7-chloro-N-methyl-N-(4-(pentafluoro-lambda~6~-sulfanyl)benzyl)-1,3-dihydrofuro[3,4-c]quinoline-8-carboxamide;
(3R)-4-amino-N,3-dimethyl-N-(4-(pentafluoro-lambda~6~-sulfanyl)benzyl)-1,3-dihydrofuro[3,4-c]quinoline-8-carboxamide;
4-amino-7-fluoro-N,3-dimethyl-N-(4-(pentafluoro-lambda~6~-sulfanyl)benzyl)-3H-pyrazolo[3,4-c]quinoline-8-carboxamide;
4-amino-N-((5-fluoro-2-pyridinyl)methyl)-N,1,7-trimethyl-1H-pyrazolo[4,3-c]quinoline-8-carboxamide;
4-amino-N-((6-cyclopropyl-3-pyridazinyl)methyl)-7-fluoro-N,3-dimethyl-3H-pyrazolo[3,4-c]quinoline-8-carboxamide;
4-amino-N-((6-cyclopropyl-3-pyridazinyl)methyl)-7-fluoro-N,1-dimethyl-1H-pyrazolo[4,3-c]quinoline-8-carboxamide;
4-amino-7-chloro-N-((6-cyclopropyl-3-pyridazinyl)methyl)-N-methyl-1,3-dihydrofuro[3,4-c]quinoline-8-carboxamide;
4-amino-N,3,7-trimethyl-N-((5-(trifluoromethyl)-2-pyridinyl)methyl)-3H-pyrazolo[3,4-c]quinoline-8-carboxamide;
4-amino-N,1,7-trimethyl-N-((5-(trifluoromethyl)-2-pyridinyl)methyl)-1H-pyrazolo[4,3-c]quinoline-8-carboxamide;
4-amino-N-((5-cyclopropyl-2-pyridinyl)methyl)-7-fluoro-3-methyl-N-(2-propanyl)-3H-pyrazolo[3,4-c]quinoline-8-carboxamide;
4-amino-N-((5-chloro-2-pyridinyl)methyl)-N,1-dimethyl-1H-pyrazolo[4,3-c]quinoline-8-carboxamide;
4-amino-N-((5-(difluoromethyl)-2-pyridinyl)methyl)-N,1-dimethyl-1H-pyrazolo[4,3-c]quinoline-8-carboxamide;
4-amino-N-((5-(difluoromethyl)-2-pyridinyl)methyl)-7-fluoro-N,1-dimethyl-1H-pyrazolo[4,3-c]quinoline-8-carboxamide;
4-amino-N-(3-fluoro-4-(trifluoromethyl)benzyl)-N,1-dimethyl-1H-pyrazolo[4,3-c]quinoline-8-carboxamide;
4-amino-N-((3-fluoro-5-(trifluoromethyl)-2-pyridinyl)methyl)-N,1-dimethyl-1H-pyrazolo[4,3-c]quinoline-8-carboxamide;

4-amino-7-fluoro-N-((3-fluoro-5-(trifluoromethyl)-2-pyridinyl)methyl)-N-methyl-1,3-dihydrofuro[3,4-c]quinoline-8-carboxamide;
4-amino-N,1-dimethyl-N-((6-(1-(trifluoromethyl)-1H-pyrazol-4-yl)-3-pyridazinyl)methyl)-1H-pyrazolo[4,3-c]quinoline-8-carboxamide;
4-amino-N,1-dimethyl-N-((6-(4-(trifluoromethyl)phenyl)-3-pyridazinyl)methyl)-1H-pyrazolo[4,3-c]quinoline-8-carboxamide;
4-amino-N,1-dimethyl-N-((1R)-1-(4'-(trifluoromethyl)[biphenyl]-4-yl)ethyl)-1H-pyrazolo[4,3-c]quinoline-8-carboxamide;
4-amino-N,1-dimethyl-N-((1R)-1-(6-(4-(trifluoromethyl)phenyl)-3-pyridazinyl)ethyl)-1H-pyrazolo[4,3-c]quinoline-8-carboxamide;
4-amino-N,1-dimethyl-N-((1R)-1-(4'-(pentafluoro-lambda~6~-sulfanyl)[biphenyl]-4-yl)ethyl)-1H-pyrazolo[4,3-c]quinoline-8-carboxamide;
4-amino-N-(2-propanyl)-N-((5-(trifluoromethyl)-2-pyridinyl)methyl)-2,3-dihydrofuro[3,2-c][1,7]naphthyridine-8-carboxamide;
4-amino-N-(2-(5-chloro-2-pyridinyl)-2,2-difluoroethyl)-N,1-dimethyl-1H-pyrazolo[4,3-c]quinoline-8-carboxamide;
4-amino-7-fluoro-N-(2-propanyl)-N-((5-(trifluoromethyl)-2-pyridinyl)methyl)-2,3-dihydrofuro[3,2-c]quinoline-8-carboxamide;
4-amino-7-chloro-N-ethyl-N-((5-(trifluoromethyl)-2-pyridinyl)methyl)-1,3-dihydrofuro[3,4-c][1,8]naphthyridine-8-carboxamide;
4-amino-7-fluoro-1,3-dimethyl-N-(2-propanyl)-N-((5-(trifluoromethyl)-2-pyridinyl)methyl)-1H-pyrazolo[4,3-c]quinoline-8-carboxamide;
4-amino-N-((5-cyclopropyl-2-pyridinyl)methyl)-N-ethyl-1,3-dihydrofuro[3,4-c]quinoline-8-carboxamide;
4-amino-N-((5-cyclopropyl-2-pyridinyl)methyl)-N-ethyl-1-methyl-1H-pyrazolo[4,3-c]quinoline-8-carboxamide;
4-amino-N-((5-cyclopropyl-2-pyridinyl)methyl)-N-ethyl-1-methyl-1H-pyrazolo[4,3-c][1,7]naphthyridine-8-carboxamide;
(3R)-4-amino-N-((5-cyclopropyl-2-pyridinyl)methyl)-N-ethyl-3-methyl-1,3-dihydrofuro[3,4-c]quinoline-8-carboxamide;
4-amino-N,1-dimethyl-N-(4-(trifluoromethyl)benzyl)-1H-pyrazolo[4,3-c]quinoline-8-carboxamide;
4-amino-N,1-dimethyl-N-(4-(trifluoromethyl)benzyl)-1H-pyrazolo[4,3-c][1,7]naphthyridine-8-carboxamide;
4-amino-N-((5-cyclopropyl-2-pyridinyl)methyl)-N-ethyl-7-fluoro-1-methyl-1H-pyrazolo[4,3-c]quinoline-8-carboxamide;

4-amino-N-ethyl-1-methyl-N-((5-(trifluoromethyl)-2-pyridinyl)methyl)-1H-pyrazolo[4,3-c]quinoline-8-carboxamide;
4-amino-N-ethyl-3-methyl-N-((5-(trifluoromethyl)-2-pyridinyl)methyl)[1,2]oxazolo[4,5-c]quinoline-8-carboxamide;
4-amino-N-ethyl-1-methyl-N-((6-(trifluoromethyl)-3-pyridazinyl)methyl)-1H-pyrazolo[4,3-c]quinoline-8-carboxamide;
4-amino-N-ethyl-1-methyl-N-((5-(trifluoromethyl)-2-pyridinyl)methyl)-1H-pyrazolo[4,3-c][1,7]naphthyridine-8-carboxamide;
4-amino-N-ethyl-1-methyl-N-((6-(trifluoromethyl)-3-pyridazinyl)methyl)-1H-pyrazolo[4,3-c][1,7]naphthyridine-8-carboxamide;
(3R)-4-amino-N-ethyl-3-methyl-N-((6-(trifluoromethyl)-3-pyridazinyl)methyl)-1,3-dihydrofuro[3,4-c]quinoline-8-carboxamide;
4-amino-7-fluoro-N,1-dimethyl-N-(4-(trifluoromethyl)benzyl)-1H-pyrazolo[4,3-c]quinoline-8-carboxamide;
4-amino-N-ethyl-1,3-dimethyl-N-((5-(trifluoromethyl)-2-pyridinyl)methyl)-1H-pyrazolo[4,3-c][1,7]naphthyridine-8-carboxamide;
4-amino-N-ethyl-7-fluoro-1-methyl-N-((5-(trifluoromethyl)-2-pyridinyl)methyl)-1H-pyrazolo[4,3-c]quinoline-8-carboxamide;
4-amino-N-ethyl-7-fluoro-1-methyl-N-((6-(trifluoromethyl)-3-pyridazinyl)methyl)-1H-pyrazolo[4,3-c]quinoline-8-carboxamide;
(3R)-4-amino-N-ethyl-7-fluoro-3-methyl-N-((5-(trifluoromethyl)-2-pyridinyl)methyl)-1,3-dihydrofuro[3,4-c]quinoline-8-carboxamide;
(3S)-4-amino-N-ethyl-7-fluoro-3-methyl-N-((5-(trifluoromethyl)-2-pyridinyl)methyl)-1,3-dihydrofuro[3,4-c]quinoline-8-carboxamide;
4-amino-7-chloro-N,1-dimethyl-N-(4-(trifluoromethyl)benzyl)-1H-pyrazolo[4,3-c]quinoline-8-carboxamide;
(3R)-4-amino-N-ethyl-7-fluoro-3-methyl-N-((6-(trifluoromethyl)-3-pyridazinyl)methyl)-1,3-dihydrofuro[3,4-c]quinoline-8-carboxamide;
4-amino-N-ethyl-7-fluoro-1,3-dimethyl-N-((5-(trifluoromethyl)-2-pyridinyl)methyl)-1H-pyrazolo[4,3-c]quinoline-8-carboxamide;
4-amino-N,1-dimethyl-N-(4-(pentafluoroethyl)benzyl)-1H-pyrazolo[4,3-c]quinoline-8-carboxamide;
4-amino-N,1-dimethyl-N-(4-(pentafluoroethyl)benzyl)-1H-pyrazolo[4,3-c][1,7]naphthyridine-8-carboxamide;

4-amino-7-fluoro-N,1-dimethyl-N-(4-(pentafluoroethyl)benzyl)-1H-pyrazolo[4,3-c]quinoline-8-carboxamide;
4-amino-N-ethyl-1-methyl-N-(4-(pentafluoro-lambda~6~-sulfanyl)benzyl)-1H-pyrazolo[4,3-c]quinoline-8-carboxamide;
4-amino-N-ethyl-1-methyl-N-(4-(pentafluoro-lambda~6~-sulfanyl)benzyl)-1H-pyrazolo[4,3-c][1,7]naphthyridine-8-carboxamide;
4-amino-N-ethyl-7-fluoro-1-methyl-N-(4-(pentafluoro-lambda~6~-sulfanyl)benzyl)-1H-pyrazolo[4,3-c]quinoline-8-carboxamide;
4-amino-N,1-dimethyl-N-((5-(trifluoromethyl)-2-pyridinyl)methyl)-1H-pyrazolo[4,3-c]quinoline-8-carboxamide;
4-amino-N,1-dimethyl-N-((5-(trifluoromethyl)-2-pyridinyl)methyl)-1H-pyrazolo[4,3-c][1,7]naphthyridine-8-carboxamide;
4-amino-N-cyclopropyl-1-methyl-N-((5-(trifluoromethyl)-2-pyridinyl)methyl)-1H-pyrazolo[4,3-c]quinoline-8-carboxamide;
4-amino-N-cyclopropyl-7-fluoro-1-(2,2,2-trifluoroethyl)-N-((5-(trifluoromethyl)-2-pyridinyl)methyl)-1H-pyrazolo[4,3-c]quinoline-8-carboxamide;
4-amino-7-fluoro-N,1-dimethyl-N-((6-(trifluoromethyl)-3-pyridazinyl)methyl)-1H-pyrazolo[4,3-c]quinoline-8-carboxamide;
4-amino-N-methyl-7-(trifluoromethyl)-N-((5-(trifluoromethyl)-2-pyridinyl)methyl)-1,3-dihydrofuro[3,4-c]quinoline-8-carboxamide;
4-amino-N,1-dimethyl-N-(4-(pentafluoro-lambda~6~-sulfanyl)benzyl)-1H-pyrazolo[4,3-c]quinoline-8-carboxamide;
4-amino-N,1-dimethyl-N-(4-(pentafluoro-lambda~6~-sulfanyl)benzyl)-1H-pyrazolo[4,3-c][1,7]naphthyridine-8-carboxamide;
4-amino-7-fluoro-N,1-dimethyl-N-(4-(pentafluoro-lambda~6~-sulfanyl)benzyl)-1H-pyrazolo[4,3-c]quinoline-8-carboxamide;
4-amino-7-fluoro-N-(2-hydroxy-4-(pentafluoro-lambda~6~-sulfanyl)benzyl)-N-methyl-1,3-dihydrofuro[3,4-c]quinoline-8-carboxamide;
4-amino-N-((5-cyano-2-pyridinyl)methyl)-N-((2R)-1-fluoro-2-propanyl)-1,3-dihydrofuro[3,4-c]quinoline-8-carboxamide;
4-amino-N-((5-cyano-2-pyridinyl)methyl)-N-((2S)-1-fluoro-2-propanyl)-1,3-dihydrofuro[3,4-c]quinoline-8-carboxamide;
(3R)-4-amino-3-(hydroxymethyl)-N-(2-methylpropyl)-N-((5-(trifluoromethyl)-2-pyridinyl)methyl)-1,3-dihydrofuro[3,4-c]quinoline-8-carboxamide;

(3S)-4-amino-3-(hydroxymethyl)-N-(2-methylpropyl)-N-((5-(trifluoromethyl)-2-pyridinyl)methyl)-1,3-dihydrofuro[3,4-c]quinoline-8-carboxamide;
4-amino-N-((1R)-2-cyano-1-cyclopropylethyl)-N-((5-cyano-2-pyridinyl)methyl)-1,3-dihydrofuro[3,4-c]quinoline-8-carboxamide;
4-amino-N-((1S)-2-cyano-1-cyclopropylethyl)-N-((5-cyano-2-pyridinyl)methyl)-1,3-dihydrofuro[3,4-c]quinoline-8-carboxamide;
4-amino-N-((5-cyano-6-methyl-2-pyridinyl)methyl)-N-((3R,4R)-4-methoxytetrahydro-2H-pyran-3-yl)-1,3-dihydrofuro[3,4-c]quinoline-8-carboxamide;
4-amino-N-((5-cyano-6-methyl-2-pyridinyl)methyl)-N-((3S,4S)-4-methoxytetrahydro-2H-pyran-3-yl)-1,3-dihydrofuro[3,4-c]quinoline-8-carboxamide;
4-amino-N-((3S,4R)-3-methoxytetrahydro-2H-pyran-4-yl)-N-((5-(trifluoromethyl)-2-pyridinyl)methyl)-1,3-dihydrofuro[3,4-c]quinoline-8-carboxamide;
4-amino-N-((3R,4S)-3-methoxytetrahydro-2H-pyran-4-yl)-N-((5-(trifluoromethyl)-2-pyridinyl)methyl)-1,3-dihydrofuro[3,4-c]quinoline-8-carboxamide;
4-amino-N-((3R,4R)-4-methoxytetrahydro-2H-pyran-3-yl)-N-((5-(trifluoromethyl)-2-pyridinyl)methyl)-1,3-dihydrofuro[3,4-c]quinoline-8-carboxamide;
4-amino-N-((3S,4S)-4-methoxytetrahydro-2H-pyran-3-yl)-N-((5-(trifluoromethyl)-2-pyridinyl)methyl)-1,3-dihydrofuro[3,4-c]quinoline-8-carboxamide;
4-amino-N-((5-cyano-6-methyl-2-pyridinyl)methyl)-N-((3R,4R)-4-methoxytetrahydro-2H-pyran-3-yl)-1,3-dihydrofuro[3,4-c]quinoline-8-carboxamide;
(3R)-4-amino-N-cyclopropyl-3-methyl-N-((1R)-1-(5-(trifluoromethyl)-2-pyridinyl)ethyl)-1,3-dihydrofuro[3,4-c][1,7]naphthyridine-8-carboxamide;
(3S)-4-amino-N-cyclopropyl-3-methyl-N-((1R)-1-(5-(trifluoromethyl)-2-pyridinyl)ethyl)-1,3-dihydrofuro[3,4-c][1,7]naphthyridine-8-carboxamide;
4-amino-N-((1S)-1-(5-fluoro-2-pyridinyl)ethyl)-N,1,7-trimethyl-1H-pyrazolo[4,3-c]quinoline-8-carboxamide;
4-amino-N-((1R)-1-(5-fluoro-2-pyridinyl)ethyl)-N,1,7-trimethyl-1H-pyrazolo[4,3-c]quinoline-8-carboxamide;
4-amino-7-chloro-N-((1R)-1-(5-fluoro-2-pyridinyl)ethyl)-N,1-dimethyl-1H-pyrazolo[4,3-c]quinoline-8-carboxamide;
4-amino-7-chloro-N-((1S)-1-(5-fluoro-2-pyridinyl)ethyl)-N,1-dimethyl-1H-pyrazolo[4,3-c]quinoline-8-carboxamide;
4-amino-7-fluoro-N-((1R)-1-(3-fluoro-5-(trifluoromethyl)-2-pyridinyl)ethyl)-N-methyl-1,3-dihydrofuro[3,4-c]quinoline-8-carboxamide;

(3R)-4-amino-N-ethyl-3-(fluoromethyl)-N-((5-(trifluoromethyl)-2-pyridinyl)methyl)-1,3-dihydrofuro[3,4-c]quinoline-8-carboxamide;
(3R)-4-amino-N-((5-bromo-2-pyridinyl)methyl)-N,3-dimethyl-1,3-dihydrofuro[3,4-c][1,7]naphthyridine-8-carboxamide;
4-amino-N,1-dimethyl-N-((1R)-1-(4-(trifluoromethyl)phenyl)ethyl)-1H-pyrazolo[4,3-c][1,7]naphthyridine-8-carboxamide;
4-amino-N,1-dimethyl-N-((1S)-1-(4-(trifluoromethyl)phenyl)ethyl)-1H-pyrazolo[4,3-c][1,7]naphthyridine-8-carboxamide;
4-amino-N,1-dimethyl-N-((1R)-1-(5-(trifluoromethyl)-2-pyridinyl)ethyl)-1H-pyrazolo[4,3-c]quinoline-8-carboxamide;
4-amino-N,1-dimethyl-N-((1S)-1-(5-(trifluoromethyl)-2-pyridinyl)ethyl)-1H-pyrazolo[4,3-c]quinoline-8-carboxamide;
4-amino-7-fluoro-N,1-dimethyl-N-((1R)-1-(5-(trifluoromethyl)-2-pyridinyl)ethyl)-1H-pyrazolo[4,3-c]quinoline-8-carboxamide;
4-amino-7-fluoro-N,1-dimethyl-N-((1S)-1-(5-(trifluoromethyl)-2-pyridinyl)ethyl)-1H-pyrazolo[4,3-c]quinoline-8-carboxamide;
4-amino-N-((1R)-1-(5-fluoro-2-pyridinyl)ethyl)-N,1-dimethyl-1H-pyrazolo[4,3-c]quinoline-8-carboxamide;
4-amino-7-fluoro-N,1-dimethyl-N-((1R)-1-(6-(trifluoromethyl)-3-pyridazinyl)ethyl)-1H-pyrazolo[4,3-c]quinoline-8-carboxamide;
4-amino-N-((5-cyano-2-pyridinyl)methyl)-N-((1R)-1-(2-pyrimidinyl)ethyl)-1,3-dihydrofuro[3,4-c][1,7]naphthyridine-8-carboxamide;
6-amino-N-(2-methylpropyl)-N-((5-(trifluoromethyl)-2-pyridinyl)methyl)-8,9-dihydro-7H-cyclopenta[c][1,8]naphthyridine-2-carboxamide;
4-amino-N-(cyclopropylmethyl)-N-((5-(trifluoromethyl)-2-pyridinyl)methyl)-1,3-dihydrofuro[3,4-c][1,8]naphthyridine-8-carboxamide;
4-amino-N-((2R)-1-methoxy-2-propanyl)-N-((5-(trifluoromethyl)-2-pyridinyl)methyl)-1,3-dihydrofuro[3,4-c][1,8]naphthyridine-8-carboxamide;
4-amino-N-((1R)-1-(2-pyrimidinyl)ethyl)-N-((5-(trifluoromethyl)-2-pyridinyl)methyl)-2,3-dihydro-1H-cyclopenta[c]quinoline-8-carboxamide;
4-amino-N-(2-methylpropyl)-N-((5-(trifluoromethyl)-2-pyridinyl)methyl)-2,3-dihydro-1H-cyclopenta[c]quinoline-8-carboxamide;
4-amino-N-(2-methylpropyl)-N-((5-(trifluoromethyl)-2-pyridinyl)methyl)-1,3-dihydrofuro[3,4-c][1,8]naphthyridine-8-carboxamide;

4-amino-N-(2-methylpropyl)-N-((5-(trifluoromethyl)-2-pyridinyl)methyl)-1,3-dihydrofuro[3,4-c]quinoline-8-carboxamide;
4-amino-N-((1R)-1-(2-pyrimidinyl)ethyl)-N-((5-(trifluoromethyl)-2-pyridinyl)methyl)-1,3-dihydrofuro[3,4-c][1,8]naphthyridine-8-carboxamide;
4-amino-N-((5-cyano-2-pyridinyl)methyl)-N-((1R)-1-(2-pyrimidinyl)ethyl)-2,3-dihydro-1H-cyclopenta[c]quinoline-8-carboxamide;
4-amino-N-((5-cyano-2-pyridinyl)methyl)-N-((1R)-1-(2-pyrimidinyl)ethyl)-1,3-dihydrofuro[3,4-c]quinoline-8-carboxamide;
4-amino-N-((5-cyano-2-pyridinyl)methyl)-N-((1S)-1-(2-pyrimidinyl)ethyl)-1,3-dihydrofuro[3,4-c]quinoline-8-carboxamide;
4-amino-3-methyl-N-(2-methylpropyl)-N-((5-(trifluoromethyl)-2-pyridinyl)methyl)[1,2]oxazolo[4,5-c]quinoline-8-carboxamide;
4-amino-3-methyl-N-((1R)-1-(2-pyrimidinyl)ethyl)-N-((5-(trifluoromethyl)-2-pyridinyl)methyl)-3H-pyrazolo[3,4-c]quinoline-8-carboxamide;
4-amino-3-methyl-N-((1S)-1-(2-pyrimidinyl)ethyl)-N-((5-(trifluoromethyl)-2-pyridinyl)methyl)-3H-pyrazolo[3,4-c]quinoline-8-carboxamide;
4-amino-3-methyl-N-((1R)-1-(2-pyrimidinyl)ethyl)-N-((5-(trifluoromethyl)-2-pyridinyl)methyl)[1,2]oxazolo[4,5-c]quinoline-8-carboxamide;
4-amino-3-methyl-N-((1S)-1-(2-pyrimidinyl)ethyl)-N-((5-(trifluoromethyl)-2-pyridinyl)methyl)[1,2]oxazolo[4,5-c]quinoline-8-carboxamide;
4-amino-N-(2-methylpropyl)-N-((5-(trifluoromethyl)-2-pyridinyl)methyl)-1,3-dihydrofuro[3,4-c][1,7]naphthyridine-8-carboxamide;
4-amino-N-((1R)-1-(2-pyrimidinyl)ethyl)-N-((5-(trifluoromethyl)-2-pyridinyl)methyl)-1,3-dihydrofuro[3,4-c][1,7]naphthyridine-8-carboxamide;
4-amino-N-((5-chloro-2-pyridinyl)methyl)-N-((1R)-1-(2-pyrimidinyl)ethyl)-2,3-dihydro-1H-cyclopenta[c]quinoline-8-carboxamide;
4-amino-N-((5-(difluoromethyl)-2-pyridinyl)methyl)-N-((1R)-1-(2-pyrimidinyl)ethyl)-2,3-dihydro-1H-cyclopenta[c]quinoline-8-carboxamide;
4-amino-N-((6-bromo-3-pyridazinyl)methyl)-N-((1R)-1-(3-fluoro-2-pyridinyl)ethyl)-2,3-dihydro-1H-cyclopenta[c]quinoline-8-carboxamide;
6-amino-N-((5-(difluoromethyl)-2-pyridinyl)methyl)-N-((1R)-1-(2-pyrimidinyl)ethyl)-8,9-dihydro-7H-cyclopenta[c][1,8]naphthyridine-2-carboxamide;
6-amino-N-((1R)-1-(2-pyrimidinyl)ethyl)-N-((5-(trifluoromethyl)-2-pyridinyl)methyl)-8,9-dihydro-7H-cyclopenta[c][1,8]naphthyridine-2-carboxamide;

6-amino-N-((5-chloro-2-pyridinyl)methyl)-N-((1R)-1-(2-pyrimidinyl)ethyl)-8,9-dihydro-7H-cyclopenta[c][1,8]naphthyridine-2-carboxamide;
6-amino-N-((1R)-1-(3-fluoro-2-pyridinyl)ethyl)-N-((6-(trifluoromethyl)-3-pyridazinyl)methyl)-8,9-dihydro-7H-cyclopenta[c][1,8]naphthyridine-2-carboxamide;
6-amino-N-((1R)-1-(2-pyrimidinyl)ethyl)-N-((5-(trifluoromethyl)-2-pyridinyl)methyl)-2-phenanthridinecarboxamide;
6-amino-N-((5-cyano-2-pyridinyl)methyl)-N-((1R)-1-(2-pyrimidinyl)ethyl)-2-phenanthridinecarboxamide;
5-amino-N-(2-pyrimidinylmethyl)-N-((5-(trifluoromethyl)-2-pyridinyl)methyl)benzo[c][2,6]naphthyridine-9-carboxamide;
5-amino-N-(2-methylpropyl)-N-((5-(trifluoromethyl)-2-pyridinyl)methyl)benzo[c][2,6]naphthyridine-9-carboxamide;
5-amino-N-((1R)-1-(2-pyrimidinyl)ethyl)-N-((5-(trifluoromethyl)-2-pyridinyl)methyl)benzo[c][2,6]naphthyridine-9-carboxamide;
4-amino-N-((2R)-1-methoxy-2-propanyl)-3-methyl-N-((5-(trifluoromethyl)-2-pyridinyl)methyl)[1,2]oxazolo[4,5-c]quinoline-8-carboxamide;
4-amino-N-((2S)-1-methoxy-2-propanyl)-3-methyl-N-((5-(trifluoromethyl)-2-pyridinyl)methyl)[1,2]oxazolo[4,5-c]quinoline-8-carboxamide;
4-amino-N-((3-fluoro-2-pyridinyl)methyl)-N-((5-(trifluoromethyl)-2-pyridinyl)methyl)thieno[2,3-c]quinoline-8-carboxamide;
4-amino-N-(2-pyrimidinylmethyl)-N-((5-(trifluoromethyl)-2-pyridinyl)methyl)thieno[2,3-c]quinoline-8-carboxamide;
4-amino-N-(2-methylpropyl)-N-((5-(trifluoromethyl)-2-pyridinyl)methyl)thieno[2,3-c]quinoline-8-carboxamide;
5-amino-N-((1R)-1-(2-pyrimidinyl)ethyl)-N-((5-(trifluoromethyl)-2-pyridinyl)methyl)pyrimido[4,5-c]quinoline-9-carboxamide;
4-amino-N-((6-bromo-3-pyridazinyl)methyl)-N-((1R)-1-cyclopropyl-2-methoxyethyl)thieno[2,3-c]quinoline-8-carboxamide;
4-amino-N-((6-bromo-3-pyridazinyl)methyl)-N-((1S)-1-cyclopropyl-2-methoxyethyl)thieno[2,3-c]quinoline-8-carboxamide;
4-amino-N-((1R)-1-(2-pyrimidinyl)ethyl)-N-((5-(trifluoromethyl)-2-pyridinyl)methyl)-1,3-dihydrofuro[3,4-c]quinoline-8-carboxamide;
4-amino-N-((1S)-1-(2-pyrimidinyl)ethyl)-N-((5-(trifluoromethyl)-2-pyridinyl)methyl)-1,3-dihydrofuro[3,4-c]quinoline-8-carboxamide;

4-amino-N-((1S)-1-cyclopropyl-2-methoxyethyl)-N-((6-(4-morpholinyl)-3-pyridazinyl)methyl)-1,3-dihydrofuro[3,4-c]quinoline-8-carboxamide;
4-amino-N-((6-ethoxy-3-pyridazinyl)methyl)-N-(2-methylpropyl)-1,3-dihydrofuro[3,4-c]quinoline-8-carboxamide;
4-amino-N-((6-bromo-3-pyridazinyl)methyl)-N-((2R)-1-methoxy-2-propanyl)thieno[2,3-c]quinoline-8-carboxamide;
4-amino-N-((6-bromo-3-pyridazinyl)methyl)-N-(1-methoxy-2-methyl-2-propanyl)-1,3-dihydrofuro[3,4-c]quinoline-8-carboxamide;
4-amino-N-((6-bromo-3-pyridazinyl)methyl)-N-(1-methoxy-2-methyl-2-propanyl)-1,3-dihydrofuro[3,4-c][1,7]naphthyridine-8-carboxamide;
4-amino-N-((6-methoxy-3-pyridazinyl)methyl)-N-((1R)-1-(2-pyrimidinyl)ethyl)-2,3-dihydro-1H-cyclopenta[c]quinoline-8-carboxamide;
4-amino-N-((6-methoxy-3-pyridazinyl)methyl)-N-((1S)-1-(2-pyrimidinyl)ethyl)-2,3-dihydro-1H-cyclopenta[c]quinoline-8-carboxamide;
4-amino-N-((1S)-1-(2-pyrimidinyl)ethyl)-N-((6-(trifluoromethyl)-3-pyridazinyl)methyl)-2,3-dihydro-1H-cyclopenta[c]quinoline-8-carboxamide;
4-amino-N-((1R)-1-(2-pyrimidinyl)ethyl)-N-((6-(trifluoromethyl)-3-pyridazinyl)methyl)-2,3-dihydro-1H-cyclopenta[c]quinoline-8-carboxamide;
4-amino-N-((6-bromo-3-pyridazinyl)methyl)-N-((1S)-1-cyclopropyl-2-methoxyethyl)thieno[2,3-c]quinoline-8-carboxamide;
4-amino-N-((6-bromo-3-pyridazinyl)methyl)-N-((1S)-1-cyclopropyl-2-methoxyethyl)-1,3-dihydrofuro[3,4-c][1,8]naphthyridine-8-carboxamide;
4-amino-N-(cyclopropylmethyl)-N-((5-(trifluoromethyl)-2-pyridinyl)methyl)-1,3-dihydrofuro[3,4-c][1,7]naphthyridine-8-carboxamide;
4-amino-N-((1R)-1-(2-pyrimidinyl)ethyl)-N-((5-(trifluoromethyl)-2-pyridinyl)methyl)-1,3-dihydrofuro[3,4-c]quinoline-8-carboxamide;
6-amino-N-((1R)-1-(2-pyrimidinyl)ethyl)-N-((5-(trifluoromethyl)-2-pyridinyl)methyl)-7,8,9,10-tetrahydro-2-phenanthridinecarboxamide;
4-amino-7-chloro-N-((1R)-1-(2-pyrimidinyl)ethyl)-N-((5-(trifluoromethyl)-2-pyridinyl)methyl)-1,3-dihydrofuro[3,4-c]quinoline-8-carboxamide;
4-amino-7-chloro-N-cyclopropyl-N-((5-(trifluoromethyl)-2-pyridinyl)methyl)-1,3-dihydrofuro[3,4-c]quinoline-8-carboxamide;
4-amino-N-((6-bromo-3-pyridazinyl)methyl)-N-((1R)-1-(2-pyrimidinyl)ethyl)-1,3-dihydrofuro[3,4-c]quinoline-8-carboxamide;

4-amino-N-((5-bromo-2-pyridinyl)methyl)-N-((1R)-1-(2-pyrimidinyl)ethyl)-1,3-dihydrofuro[3,4-c]quinoline-8-carboxamide;
4-amino-N-((5-cyano-2-pyridinyl)methyl)-N-((1R)-1-(2-pyrimidinyl)ethyl)-1,3-dihydrofuro[3,4-c]quinoline-8-carboxamide;
4-amino-N-(3,3-difluorocyclobutyl)-N-((6-(trifluoromethyl)-3-pyridazinyl)methyl)-1,3-dihydrofuro[3,4-c]quinoline-8-carboxamide;
4-amino-N-cyclopropyl-N-((6-(trifluoromethyl)-3-pyridazinyl)methyl)-1,3-dihydrofuro[3,4-c]quinoline-8-carboxamide;
4-amino-N-((5-(difluoromethyl)-2-pyridinyl)methyl)-N-((1R)-1-(1-methyl-1H-1,2,4-triazol-3-yl)ethyl)-1,3-dihydrofuro[3,4-c]quinoline-8-carboxamide;
4-amino-N-(cyclopropylmethyl)-N-((5-(trifluoromethoxy)-2-pyridinyl)methyl)-1,3-dihydrofuro[3,4-c]quinoline-8-carboxamide;
4-amino-N-(2-methylpropyl)-N-((6-(trifluoromethyl)-3-pyridazinyl)methyl)-1,3-dihydrofuro[3,4-c]quinoline-8-carboxamide;
4-amino-N-((6-bromo-3-pyridazinyl)methyl)-N-(2-methylpropyl)-1,3-dihydrofuro[3,4-c]quinoline-8-carboxamide;
4-amino-N-((5-cyano-2-pyridinyl)methyl)-N-((1S)-1-(2-pyrimidinyl)ethyl)-1,3-dihydrofuro[3,4-c]quinoline-8-carboxamide;
4-amino-N-((5-(difluoromethyl)-2-pyridinyl)methyl)-N-((1R)-1-(1-methyl-1H-1,2,4-triazol-3-yl)ethyl)-1,3-dihydrofuro[3,4-c][1,7]naphthyridine-8-carboxamide;
4-amino-N-(3,3-difluorocyclobutyl)-N-((6-(trifluoromethyl)-3-pyridazinyl)methyl)-1,3-dihydrofuro[3,4-c][1,7]naphthyridine-8-carboxamide;
4-amino-N-cyclobutyl-N-((6-(trifluoromethyl)-3-pyridazinyl)methyl)-1,3-dihydrofuro[3,4-c]quinoline-8-carboxamide;
4-amino-N-(2-methylpropyl)-N-((6-(trifluoromethyl)-3-pyridazinyl)methyl)-1,3-dihydrofuro[3,4-c][1,7]naphthyridine-8-carboxamide;
4-amino-N-((6-bromo-3-pyridazinyl)methyl)-N-(cyclopropylmethyl)-1,3-dihydrofuro[3,4-c][1,7]naphthyridine-8-carboxamide;
4-amino-N-((6-ethoxy-3-pyridazinyl)methyl)-N-(2-methylpropyl)-1,3-dihydrofuro[3,4-c][1,7]naphthyridine-8-carboxamide;
4-amino-N-((6-bromo-3-pyridazinyl)methyl)-N-((1R)-1-(2-pyrimidinyl)ethyl)-1,3-dihydrofuro[3,4-c][1,7]naphthyridine-8-carboxamide;
4-amino-N-((6-bromo-3-pyridazinyl)methyl)-N-(cyclopropylmethyl)-1,3-dihydrofuro[3,4-c]quinoline-8-carboxamide;

4-amino-N-(2-propanyl)-N-((5-(trifluoromethyl)-2-pyridinyl)methyl)-1,3-dihydrofuro[3,4-c][1,7]naphthyridine-8-carboxamide;
4-amino-N-((6-chloro-3-pyridazinyl)methyl)-N-((1R)-1-(2-pyrimidinyl)ethyl)-1,3-dihydrofuro[3,4-c]quinoline-8-carboxamide;
4-amino-N-((5-bromo-6-methyl-2-pyridinyl)methyl)-N-methyl-1,3-dihydrofuro[3,4-c]quinoline-8-carboxamide;
4-amino-N-(2-propanyl)-N-((5-(trifluoromethoxy)-2-pyridinyl)methyl)-1,3-dihydrofuro[3,4-c]quinoline-8-carboxamide;
4-amino-N-((6-chloro-5-cyano-2-pyridinyl)methyl)-N-((1R)-1-(2-pyrimidinyl)ethyl)-1,3-dihydrofuro[3,4-c]quinoline-8-carboxamide;
4-amino-N-((6-bromo-3-pyridazinyl)methyl)-N-((2R)-1-methoxy-2-propanyl)-1,3-dihydrofuro[3,4-c][1,7]naphthyridine-8-carboxamide;
4-amino-N-((6-bromo-3-pyridazinyl)methyl)-N-((2R)-1-methoxy-2-propanyl)-1,3-dihydrofuro[3,4-c][1,8]naphthyridine-8-carboxamide;
4-amino-N-((5-cyano-2-pyridinyl)methyl)-N-(cyclopropylmethyl)-1,3-dihydrofuro[3,4-c][1,7]naphthyridine-8-carboxamide;
4-amino-N-((6-chloro-5-methoxy-2-pyridinyl)methyl)-N-(2-propanyl)-1,3-dihydrofuro[3,4-c][1,7]naphthyridine-8-carboxamide;
4-amino-N-((6-bromo-3-pyridazinyl)methyl)-N-(2-propanyl)-1,3-dihydrofuro[3,4-c][1,7]naphthyridine-8-carboxamide;
4-amino-N-((5-chloro-6-methoxy-2-pyridinyl)methyl)-N-(2-propanyl)-1,3-dihydrofuro[3,4-c][1,7]naphthyridine-8-carboxamide;
4-amino-N-(3,4-dihydro-2H-pyrano[2,3-c]pyridin-6-ylmethyl)-N-((1R)-1-(2-pyrimidinyl)ethyl)-1,3-dihydrofuro[3,4-c][1,7]naphthyridine-8-carboxamide;
4-amino-N-((5-cyano-2-pyridinyl)methyl)-N-((2R)-1-fluoro-2-propanyl)-1,3-dihydrofuro[3,4-c][1,7]naphthyridine-8-carboxamide;
4-amino-N-((5-cyano-2-pyridinyl)methyl)-N-((2S)-1-fluoro-2-propanyl)-1,3-dihydrofuro[3,4-c][1,7]naphthyridine-8-carboxamide;
4-amino-N-(cyclopropylmethyl)-N-((6-(trifluoromethyl)-3-pyridazinyl)methyl)-1,3-dihydrofuro[3,4-c][1,7]naphthyridine-8-carboxamide;
4-amino-N-(bicyclo[1.1.1]pentan-1-yl)-N-((5-(trifluoromethyl)-2-pyridinyl)methyl)-1,3-dihydrofuro[3,4-c][1,7]naphthyridine-8-carboxamide;
4-amino-N-(1-cyclopropyl-1H-pyrazol-4-yl)-N-((5-(trifluoromethyl)-2-pyridinyl)methyl)-1,3-dihydrofuro[3,4-c][1,7]naphthyridine-8-carboxamide;

4-amino-N-((5-(difluoromethyl)-2-pyridinyl)methyl)-N-(1-methyl-1H-pyrazol-4-yl)-1,3-dihydrofuro[3,4-c][1,7]naphthyridine-8-carboxamide;
4-amino-N-methyl-N-(4-(trifluoromethyl)benzyl)-1,3-dihydrofuro[3,4-c][1,7]naphthyridine-8-carboxamide;
4-amino-N-methyl-N-((6-(trifluoromethyl)-3-pyridinyl)methyl)-1,3-dihydrofuro[3,4-c][1,7]naphthyridine-8-carboxamide;
4-amino-N-((5-chloro-2-pyridinyl)methyl)-N-methyl-1,3-dihydrofuro[3,4-c][1,7]naphthyridine-8-carboxamide;
4-amino-N-ethyl-N-((6-(trifluoromethyl)-3-pyridazinyl)methyl)-1,3-dihydrofuro[3,4-c]quinoline-8-carboxamide;
4-amino-N-ethyl-N-((6-(trifluoromethyl)-3-pyridazinyl)methyl)-1,3-dihydrofuro[3,4-c][1,7]naphthyridine-8-carboxamide;
4-amino-N-methyl-N-((1R)-1-(5-(trifluoromethyl)-2-pyridinyl)ethyl)-1,3-dihydrofuro[3,4-c]quinoline-8-carboxamide;
4-amino-N-methyl-N-((1S)-1-(5-(trifluoromethyl)-2-pyridinyl)ethyl)-1,3-dihydrofuro[3,4-c]quinoline-8-carboxamide;
4-amino-N-((5-chloro-2-pyridinyl)methyl)-N-ethyl-1,3-dihydrofuro[3,4-c][1,7]naphthyridine-8-carboxamide;
4-amino-N-(1-methylcyclopropyl)-N-((5-(trifluoromethyl)-2-pyridinyl)methyl)-1,3-dihydrofuro[3,4-c][1,7]naphthyridine-8-carboxamide;
4-amino-N-methyl-N-((1R)-1-(5-(trifluoromethyl)-2-pyridinyl)ethyl)-1,3-dihydrofuro[3,4-c][1,8]naphthyridine-8-carboxamide;
4-amino-N-methyl-N-((1S)-1-(5-(trifluoromethyl)-2-pyridinyl)ethyl)-1,3-dihydrofuro[3,4-c][1,8]naphthyridine-8-carboxamide;
4-amino-N-((5-chloro-2-pyridinyl)methyl)-N-ethyl-1,3-dihydrofuro[3,4-c]quinoline-8-carboxamide;
4-amino-N-((5-chloro-2-pyridinyl)methyl)-N-methyl-1,3-dihydrofuro[3,4-c]quinoline-8-carboxamide;
4-amino-N-ethyl-N-((6-(trifluoromethyl)-3-pyridinyl)methyl)-1,3-dihydrofuro[3,4-c]quinoline-8-carboxamide;
4-amino-N-ethyl-N-((6-(trifluoromethyl)-3-pyridinyl)methyl)-1,3-dihydrofuro[3,4-c][1,7]naphthyridine-8-carboxamide;
4-amino-N-ethyl-N-((1R)-1-(5-(trifluoromethyl)-2-pyridinyl)ethyl)-1,3-dihydrofuro[3,4-c][1,8]naphthyridine-8-carboxamide;
4-amino-N-ethyl-N-((1S)-1-(5-(trifluoromethyl)-2-pyridinyl)ethyl)-1,3-dihydrofuro[3,4-c][1,8]naphthyridine-8-carboxamide;

4-amino-N-ethyl-N-(4-(trifluoromethyl)benzyl)-1,3-dihydrofuro[3,4-c]quinoline-8-carboxamide;
4-amino-N-ethyl-N-(4-(trifluoromethyl)benzyl)-1,3-dihydrofuro[3,4-c][1,7]naphthyridine-8-carboxamide;
4-amino-N-((6-bromo-3-pyridazinyl)methyl)-N-ethyl-1,3-dihydrofuro[3,4-c]quinoline-8-carboxamide;
4-amino-N-methyl-N-((1R)-1-(5-(trifluoromethyl)-2-pyridinyl)ethyl)-1,3-dihydrofuro[3,4-c][1,7]naphthyridine-8-carboxamide;
4-amino-N-methyl-N-((1S)-1-(5-(trifluoromethyl)-2-pyridinyl)ethyl)-1,3-dihydrofuro[3,4-c][1,7]naphthyridine-8-carboxamide;
4-amino-N-((6-bromo-3-pyridazinyl)methyl)-N-ethyl-1,3-dihydrofuro[3,4-c][1,7]naphthyridine-8-carboxamide;
4-amino-N-(1-methyl-1H-pyrazol-4-yl)-N-((6-(trifluoromethyl)-3-pyridazinyl)methyl)-1,3-dihydrofuro[3,4-c][1,7]naphthyridine-8-carboxamide;
4-amino-N-(2,2,2-trifluoroethyl)-N-((6-(trifluoromethyl)-3-pyridazinyl)methyl)-1,3-dihydrofuro[3,4-c][1,7]naphthyridine-8-carboxamide;
4-amino-N-(3-oxetanyl)-N-((6-(trifluoromethyl)-3-pyridazinyl)methyl)-1,3-dihydrofuro[3,4-c]quinoline-8-carboxamide;
4-amino-7-fluoro-N-(1-methyl-1H-pyrazol-4-yl)-N-((5-(trifluoromethyl)-2-pyridinyl)methyl)-1,3-dihydrofuro[3,4-c]quinoline-8-carboxamide;
4-amino-7-chloro-N-(1-methyl-1H-pyrazol-4-yl)-N-((5-(trifluoromethyl)-2-pyridinyl)methyl)-1,3-dihydrofuro[3,4-c]quinoline-8-carboxamide;
4-amino-N,3-dimethyl-N-((1R)-1-(5-(trifluoromethyl)-2-pyridinyl)ethyl)-3H-pyrazolo[3,4-c]quinoline-8-carboxamide;
4-amino-N,3-dimethyl-N-((1S)-1-(5-(trifluoromethyl)-2-pyridinyl)ethyl)-3H-pyrazolo[3,4-c]quinoline-8-carboxamide;
4-amino-N-((5-chloro-2-pyridinyl)methyl)-N-(2-propanyl)-1,3-dihydrofuro[3,4-c]quinoline-8-carboxamide;
4-amino-N-((5-chloro-2-pyridinyl)methyl)-N-(2-propanyl)-1,3-dihydrofuro[3,4-c][1,7]naphthyridine-8-carboxamide;
4-amino-N-ethyl-7-fluoro-N-((1R)-1-(5-(trifluoromethyl)-2-pyridinyl)ethyl)-1,3-dihydrofuro[3,4-c]quinoline-8-carboxamide;
4-amino-N-ethyl-7-fluoro-N-((1S)-1-(5-(trifluoromethyl)-2-pyridinyl)ethyl)-1,3-dihydrofuro[3,4-c]quinoline-8-carboxamide;
(3R)-4-amino-N-ethyl-3-methyl-N-((1-methyl-1H-1,2,4-triazol-3-yl)methyl)-1,3-dihydrofuro[3,4-c]quinoline-8-carboxamide;

4-amino-N-cyclobutyl-N-((6-(trifluoromethyl)-3-pyridazinyl)methyl)-1,3-dihydrofuro[3,4-c][1,7]naphthyridine-8-carboxamide;
(3R)-4-amino-N-cyclobutyl-3-methyl-N-((6-(trifluoromethyl)-3-pyridazinyl)methyl)-1,3-dihydrofuro[3,4-c]quinoline-8-carboxamide;
4-amino-N-((6-(difluoromethoxy)-3-pyridazinyl)methyl)-N-ethyl-1,3-dihydrofuro[3,4-c]quinoline-8-carboxamide;
4-amino-N-((6-(difluoromethoxy)-3-pyridazinyl)methyl)-N-ethyl-7-fluoro-1,3-dihydrofuro[3,4-c]quinoline-8-carboxamide;
4-amino-7-fluoro-N-((1R)-1-(5-fluoro-2-pyrimidinyl)ethyl)-N-(2-(trifluoromethoxy)ethyl)-1,3-dihydrofuro[3,4-c]quinoline-8-carboxamide;
4-amino-7-fluoro-N-((1S)-1-(5-fluoro-2-pyrimidinyl)ethyl)-N-(2-(trifluoromethoxy)ethyl)-1,3-dihydrofuro[3,4-c]quinoline-8-carboxamide;
(3R)-4-amino-N-((6-(difluoromethoxy)-3-pyridazinyl)methyl)-N-ethyl-3-methyl-1,3-dihydrofuro[3,4-c]quinoline-8-carboxamide;
4-amino-N-((1R)-1-(6-chloro-3-pyridinyl)ethyl)-N-ethyl-1,3-dihydrofuro[3,4-c]quinoline-8-carboxamide;
4-amino-N-((1S)-1-(6-chloro-3-pyridinyl)ethyl)-N-ethyl-1,3-dihydrofuro[3,4-c]quinoline-8-carboxamide;
4-amino-N-((2R)-1-methoxy-2-propanyl)-N-((5-(trifluoromethyl)-2-pyridinyl)methyl)-1,3-dihydrofuro[3,4-c][1,7]naphthyridine-8-carboxamide;
4-amino-7-fluoro-N-(1-(trifluoromethyl)-1H-pyrazol-4-yl)-N-((5-(trifluoromethyl)-2-pyridinyl)methyl)-1,3-dihydrofuro[3,4-c]quinoline-8-carboxamide;
4-amino-N-(cyclopropylmethyl)-7-fluoro-N-((6-(trifluoromethyl)-3-pyridazinyl)methyl)-1,3-dihydrofuro[3,4-c]quinoline-8-carboxamide;
4-amino-N-(cyclopropylmethyl)-7-fluoro-3-methyl-N-((6-(trifluoromethyl)-3-pyridazinyl)methyl)-3H-pyrazolo[3,4-c]quinoline-8-carboxamide;
4-amino-N-(1-(trifluoromethyl)-1H-pyrazol-4-yl)-N-((5-(trifluoromethyl)-2-pyridinyl)methyl)-1,3-dihydrofuro[3,4-c][1,7]naphthyridine-8-carboxamide;
4-amino-N-(2-propanyl)-N-(4-(trifluoromethyl)benzyl)-1,3-dihydrofuro[3,4-c][1,7]naphthyridine-8-carboxamide;
4-amino-N-cyclopropyl-N-(4-(trifluoromethyl)benzyl)-1,3-dihydrofuro[3,4-c][1,7]naphthyridine-8-carboxamide;
4-amino-N-cyclopropyl-N-((1S)-1-(5-(trifluoromethyl)-2-pyridinyl)ethyl)-1,3-dihydrofuro[3,4-c]quinoline-8-carboxamide;
4-amino-N-cyclopropyl-N-((1R)-1-(5-(trifluoromethyl)-2-pyridinyl)ethyl)-1,3-dihydrofuro[3,4-c]quinoline-8-carboxamide;

4-amino-7-chloro-N-((1R)-1-(6-chloro-3-pyridinyl)ethyl)-N-ethyl-1,3-dihydrofuro[3,4-c]quinoline-8-carboxamide;
4-amino-7-chloro-N-((1S)-1-(6-chloro-3-pyridinyl)ethyl)-N-ethyl-1,3-dihydrofuro[3,4-c]quinoline-8-carboxamide;
4-amino-7-chloro-N-ethyl-N-((1R)-1-(5-(trifluoromethyl)-2-pyridinyl)ethyl)-1,3-dihydrofuro[3,4-c]quinoline-8-carboxamide;
4-amino-N-((1R)-1-(6-chloro-3-pyridinyl)ethyl)-N-ethyl-7-fluoro-1,3-dihydrofuro[3,4-c]quinoline-8-carboxamide;
4-amino-N-((1S)-1-(6-chloro-3-pyridinyl)ethyl)-N-ethyl-7-fluoro-1,3-dihydrofuro[3,4-c]quinoline-8-carboxamide;
4-amino-7-fluoro-1-methyl-N-(1-methyl-1H-pyrazol-4-yl)-N-((5-(trifluoromethyl)-2-pyridinyl)methyl)-1H-pyrazolo[4,3-c]quinoline-8-carboxamide;
4-amino-7-chloro-N-(cyclopropylmethyl)-N-((6-(trifluoromethyl)-3-pyridazinyl)methyl)-1,3-dihydrofuro[3,4-c]quinoline-8-carboxamide;
4-amino-N-ethyl-N-((1R)-1-(2-fluoro-4-(trifluoromethyl)phenyl)ethyl)-1,3-dihydrofuro[3,4-c]quinoline-8-carboxamide;
4-amino-N-ethyl-N-((1R)-1-(4-(trifluoromethyl)phenyl)ethyl)-1,3-dihydrofuro[3,4-c]quinoline-8-carboxamide;
4-amino-7-chloro-N-cyclobutyl-N-((1R)-1-(6-(trifluoromethyl)-3-pyridazinyl)ethyl)-1,3-dihydrofuro[3,4-c]quinoline-8-carboxamide;
4-amino-N-cyclobutyl-N-((1R)-1-(6-(trifluoromethyl)-3-pyridazinyl)ethyl)-1,3-dihydrofuro[3,4-c]quinoline-8-carboxamide;
(3R)-4-amino-N-cyclopropyl-3-methyl-N-((1R)-1-(5-(trifluoromethyl)-2-pyridinyl)ethyl)-1,3-dihydrofuro[3,4-c]quinoline-8-carboxamide;
4-amino-N-((6-ethoxy-3-pyridazinyl)methyl)-N-ethyl-7-fluoro-1,3-dihydrofuro[3,4-c]quinoline-8-carboxamide;
4-amino-N-((S)-cyclopropyl(5-(trifluoromethyl)-2-pyridinyl)methyl)-N-ethyl-1,3-dihydrofuro[3,4-c]quinoline-8-carboxamide;
4-amino-N-((6-ethoxy-3-pyridazinyl)methyl)-N-((1R)-1-(2-pyrimidinyl)ethyl)-1,3-dihydrofuro[3,4-c][1,7]naphthyridine-8-carboxamide;
4-amino-7-fluoro-N-(1-methyl-1H-pyrazol-4-yl)-N-((6-(trifluoromethyl)-3-pyridazinyl)methyl)-1,3-dihydrofuro[3,4-c]quinoline-8-carboxamide;
4-amino-7-chloro-N-(1-methyl-1H-pyrazol-4-yl)-N-((6-(trifluoromethyl)-3-pyridazinyl)methyl)-1,3-dihydrofuro[3,4-c]quinoline-8-carboxamide;

4-amino-N-(cyclopropylmethyl)-N-((6-ethoxy-3-pyridazinyl)methyl)-7-fluoro-1,3-dihydrofuro[3,4-c]quinoline-8-carboxamide;
4-amino-N-(cyclopropylmethyl)-N-((6-ethoxy-3-pyridazinyl)methyl)-1,3-dihydrofuro[3,4-c][1,7]naphthyridine-8-carboxamide;
5-amino-N-(2-propanyl)-N-((5-(trifluoromethyl)-2-pyridinyl)methyl)benzo[c][2,6]naphthyridine-9-carboxamide;
5-amino-N-(2-propanyl)-N-((5-(trifluoromethyl)-2-pyridinyl)methyl)pyrimido[4,5-c]quinoline-9-carboxamide;
5-amino-N-(2-propanyl)-N-((5-(trifluoromethyl)-2-pyridinyl)methyl)pyrido[4,3-c][1,7]naphthyridine-9-carboxamide;
4-amino-1-methyl-N-(1-methyl-1H-pyrazol-4-yl)-N-((5-(trifluoromethyl)-2-pyridinyl)methyl)-1H-pyrazolo[4,3-c]quinoline-8-carboxamide;
4-amino-N-((6-ethoxy-3-pyridazinyl)methyl)-3-methyl-N-((1R)-1-(2-pyrimidinyl)ethyl)-3H-pyrazolo[3,4-c]quinoline-8-carboxamide;
4-amino-N-ethyl-N-(2-(4-(trifluoromethyl)phenyl)-2-propanyl)-1,3-dihydrofuro[3,4-c]quinoline-8-carboxamide;
5-amino-N-(2-propanyl)-N-((5-(trifluoromethyl)-2-pyridinyl)methyl)pyrimido[4,5-c][1,7]naphthyridine-9-carboxamide;
4-amino-N-ethyl-N-((1R)-1-(5-(trifluoromethyl)-2-pyridinyl)propyl)-1,3-dihydrofuro[3,4-c][1,7]naphthyridine-8-carboxamide;
4-amino-N-ethyl-7-fluoro-N-((1R)-1-(5-(trifluoromethyl)-2-pyridinyl)ethyl)-1,3-dihydrofuro[3,4-c]quinoline-8-carboxamide;
4-amino-N-ethyl-N-((1R)-1-(6-(trifluoromethyl)-3-pyridazinyl)ethyl)-1,3-dihydrofuro[3,4-c][1,7]naphthyridine-8-carboxamide;
4-amino-N-((R)-cyclopropyl(5-(trifluoromethyl)-2-pyridinyl)methyl)-N-methyl-1,3-dihydrofuro[3,4-c][1,7]naphthyridine-8-carboxamide;
4-amino-N-((S)-cyclopropyl(5-(trifluoromethyl)-2-pyridinyl)methyl)-N-methyl-1,3-dihydrofuro[3,4-c][1,7]naphthyridine-8-carboxamide;
4-amino-N-(cyclopropylmethyl)-N-((6-ethoxy-3-pyridazinyl)methyl)-7-fluoro-3-methyl-3H-pyrazolo[3,4-c]quinoline-8-carboxamide;
(3R)-4-amino-N-(cyclopropylmethyl)-N-((6-ethoxy-3-pyridazinyl)methyl)-3-methyl-1,3-dihydrofuro[3,4-c]quinoline-8-carboxamide;
4-amino-N-((R)-cyclopropyl(6-(trifluoromethyl)-3-pyridazinyl)methyl)-N-ethyl-1,3-dihydrofuro[3,4-c][1,7]naphthyridine-8-carboxamide;

(3R)-4-amino-3-methyl-N-((1R)-1-(5-(trifluoromethyl)-2-pyridinyl)ethyl)-1,3-dihydrofuro[3,4-c]quinoline-8-carboxamide;
4-amino-7-fluoro-N,1-dimethyl-N-((5-methyl-2-pyridinyl)methyl)-1H-pyrazolo[4,3-c]quinoline-8-carboxamide;
4-amino-7-fluoro-N-((5-fluoro-2-pyridinyl)methyl)-N,1-dimethyl-1H-pyrazolo[4,3-c]quinoline-8-carboxamide;
4-amino-N-((2,6-difluoro-3-pyridinyl)methyl)-7-fluoro-N,1-dimethyl-1H-pyrazolo[4,3-c]quinoline-8-carboxamide;
4-amino-7-chloro-N-((1R)-1-(5-fluoro-2-pyridinyl)ethyl)-N-methyl-1,3-dihydrofuro[3,4-c]quinoline-8-carboxamide;
4-amino-7-chloro-N-((1S)-1-(5-fluoro-2-pyridinyl)ethyl)-N-methyl-1,3-dihydrofuro[3,4-c]quinoline-8-carboxamide;
4-amino-N-((1R)-1-(5-(difluoromethyl)-2-pyridinyl)ethyl)-N-ethyl-1,3-dihydrofuro[3,4-c][1,7]naphthyridine-8-carboxamide;
4-amino-N-methyl-N-((1R)-1-(5-(trifluoromethyl)-2-pyrazinyl)ethyl)-1,3-dihydrofuro[3,4-c]quinoline-8-carboxamide;
(3R)-4-amino-N-((1R)-1-(5-(difluoromethyl)-2-pyridinyl)ethyl)-N-ethyl-3-methyl-1,3-dihydrofuro[3,4-c]quinoline-8-carboxamide;
4-amino-N,1-dimethyl-N-((1R)-1-(5-(trifluoromethyl)-2-pyrazinyl)ethyl)-1H-pyrazolo[4,3-c]quinoline-8-carboxamide;
(3R)-4-amino-N-ethyl-3-methyl-N-((1R)-1-(5-(trifluoromethyl)-2-pyridinyl)ethyl)-1,3-dihydrofuro[3,4-c]quinoline-8-carboxamide;
(3R)-4-amino-N-ethyl-3-methyl-N-((1R)-1-(6-(trifluoromethyl)-3-pyridazinyl)ethyl)-1,3-dihydrofuro[3,4-c]quinoline-8-carboxamide;
4-amino-7-fluoro-N,3-dimethyl-N-((1R)-1-(6-(trifluoromethyl)-3-pyridazinyl)ethyl)-3H-pyrazolo[3,4-c]quinoline-8-carboxamide;
4-amino-7-fluoro-N,1-dimethyl-N-((1R)-1-(5-(trifluoromethyl)-2-pyrazinyl)ethyl)-1H-pyrazolo[4,3-c]quinoline-8-carboxamide;
4-amino-N-ethyl-7-fluoro-N-((1R)-1-(6-(trifluoromethyl)-3-pyridazinyl)ethyl)-1,3-dihydrofuro[3,4-c]quinoline-8-carboxamide;
4-amino-7-fluoro-N-((2-fluoro-6-(trifluoromethyl)-3-pyridinyl)methyl)-N,1-dimethyl-1H-pyrazolo[4,3-c]quinoline-8-carboxamide;
4-amino-N-((R)-cyclopropyl(6-(trifluoromethyl)-3-pyridazinyl)methyl)-N-ethyl-1,3-dihydrofuro[3,4-c]quinoline-8-carboxamide;

(3R)-4-amino-N-ethyl-7-fluoro-3-methyl-N-((1R)-1-(6-(trifluoromethyl)-3-pyridazinyl)ethyl)-1,3-dihydrofuro[3,4-c]quinoline-8-carboxamide;
(3S)-4-amino-N-ethyl-7-fluoro-3-methyl-N-((1R)-1-(6-(trifluoromethyl)-3-pyridazinyl)ethyl)-1,3-dihydrofuro[3,4-c]quinoline-8-carboxamide;
4-amino-N,3-dimethyl-N-((1R)-1-(4-(pentafluoroethyl)phenyl)ethyl)-3H-pyrazolo[3,4-c][1,7]naphthyridine-8-carboxamide;
4-amino-7-fluoro-N,1-dimethyl-N-((1S)-1-(4-(pentafluoroethyl)phenyl)ethyl)-1H-pyrazolo[4,3-c]quinoline-8-carboxamide;
4-amino-7-fluoro-N,1-dimethyl-N-((1R)-1-(4-(pentafluoroethyl)phenyl)ethyl)-1H-pyrazolo[4,3-c]quinoline-8-carboxamide;
4-amino-7-fluoro-N,1-dimethyl-N-((5-(1-(trifluoromethyl)-1H-pyrazol-4-yl)-2-pyridinyl)methyl)-1H-pyrazolo[4,3-c]quinoline-8-carboxamide;
4-amino-N-cyclopropyl-1-methyl-N-((6-(trifluoromethyl)-3-pyridazinyl)methyl)-1H-pyrazolo[4,3-c]quinoline-8-carboxamide;
4-amino-7-chloro-N,1-dimethyl-N-((5-(trifluoromethyl)-2-pyridinyl)methyl)-1H-pyrazolo[4,3-c]quinoline-8-carboxamide;
4-amino-7-chloro-N,1-dimethyl-N-((6-(trifluoromethyl)-3-pyridazinyl)methyl)-1H-pyrazolo[4,3-c]quinoline-8-carboxamide;
4-amino-7-chloro-N-ethyl-1-methyl-N-((5-(trifluoromethyl)-2-pyridinyl)methyl)-1H-pyrazolo[4,3-c]quinoline-8-carboxamide;
4-amino-7-chloro-N-ethyl-1-methyl-N-((6-(trifluoromethyl)-3-pyridazinyl)methyl)-1H-pyrazolo[4,3-c]quinoline-8-carboxamide;
4-amino-7-chloro-N-cyclopropyl-1-methyl-N-((5-(trifluoromethyl)-2-pyridinyl)methyl)-1H-pyrazolo[4,3-c]quinoline-8-carboxamide;
4-amino-7-chloro-N-cyclopropyl-1-methyl-N-((6-(trifluoromethyl)-3-pyridazinyl)methyl)-1H-pyrazolo[4,3-c]quinoline-8-carboxamide;
4-amino-1-methyl-N-(2,2,2-trifluoroethyl)-N-((5-(trifluoromethyl)-2-pyridinyl)methyl)-1H-pyrazolo[4,3-c]quinoline-8-carboxamide;
4-amino-7-chloro-N-cyclobutyl-1-methyl-N-((5-(trifluoromethyl)-2-pyridinyl)methyl)-1H-pyrazolo[4,3-c]quinoline-8-carboxamide;
4-amino-7-chloro-N-cyclobutyl-1-methyl-N-((6-(trifluoromethyl)-3-pyridazinyl)methyl)-1H-pyrazolo[4,3-c]quinoline-8-carboxamide;
4-amino-7-fluoro-1-methyl-N-(2,2,2-trifluoroethyl)-N-((5-(trifluoromethyl)-2-pyridinyl)methyl)-1H-pyrazolo[4,3-c]quinoline-8-carboxamide;

4-amino-N-cyclobutyl-7-fluoro-1-methyl-N-(1,3-oxazol-4-ylmethyl)-1H-pyrazolo[4,3-c]quinoline-8-carboxamide;
4-amino-7-fluoro-N,1-dimethyl-N-((5-(trifluoromethyl)-2-pyridinyl)methyl)-1H-pyrazolo[4,3-c]quinoline-8-carboxamide;
4-amino-N-cyclopropyl-7-fluoro-1-methyl-N-((5-(trifluoromethyl)-2-pyridinyl)methyl)-1H-pyrazolo[4,3-c]quinoline-8-carboxamide;
4-amino-N-cyclopropyl-7-fluoro-1-methyl-N-((6-(trifluoromethyl)-3-pyridazinyl)methyl)-1H-pyrazolo[4,3-c]quinoline-8-carboxamide;
4-amino-7-fluoro-1-methyl-N-(2-propanyl)-N-((5-(trifluoromethyl)-2-pyridinyl)methyl)-1H-pyrazolo[4,3-c]quinoline-8-carboxamide;
4-amino-7-fluoro-N-((2-methoxy-6-(trifluoromethyl)-3-pyridinyl)methyl)-N,1-dimethyl-1H-pyrazolo[4,3-c]quinoline-8-carboxamide;
4-amino-N-cyclobutyl-7-fluoro-1-methyl-N-((5-(trifluoromethyl)-2-pyridinyl)methyl)-1H-pyrazolo[4,3-c]quinoline-8-carboxamide;
4-amino-7-chloro-N-cyclopropyl-3-methyl-N-((5-(trifluoromethyl)-2-pyridinyl)methyl)-3H-pyrazolo[3,4-c]quinoline-8-carboxamide;
4-amino-N-cyclopropyl-7-fluoro-N-((3-fluoro-5-(trifluoromethyl)-2-pyridinyl)methyl)-1-methyl-1H-pyrazolo[4,3-c]quinoline-8-carboxamide;
4-amino-N,1-dimethyl-7-(trifluoromethyl)-N-((5-(trifluoromethyl)-2-pyridinyl)methyl)-1H-pyrazolo[4,3-c]quinoline-8-carboxamide;
4-amino-N,1-dimethyl-7-(trifluoromethyl)-N-((6-(trifluoromethyl)-3-pyridazinyl)methyl)-1H-pyrazolo[4,3-c]quinoline-8-carboxamide;
4-amino-N-cyclopropyl-1-methyl-7-(trifluoromethyl)-N-((5-(trifluoromethyl)-2-pyridinyl)methyl)-1H-pyrazolo[4,3-c]quinoline-8-carboxamide;
4-amino-N-cyclopropyl-1-methyl-7-(trifluoromethyl)-N-((6-(trifluoromethyl)-3-pyridazinyl)methyl)-1H-pyrazolo[4,3-c]quinoline-8-carboxamide;
4-amino-N-((1R)-1-cyclopropylethyl)-7-fluoro-N-((6-(trifluoromethyl)-3-pyridazinyl)methyl)-1,3-dihydrofuro[3,4-c]quinoline-8-carboxamide;
4-amino-N-((1S)-1-cyclopropylethyl)-7-fluoro-N-((6-(trifluoromethyl)-3-pyridazinyl)methyl)-1,3-dihydrofuro[3,4-c]quinoline-8-carboxamide;
4-amino-N-(cyclopropylmethyl)-7-fluoro-N-((6-(2,2,2-trifluoroethoxy)-3-pyridazinyl)methyl)-1,3-dihydrofuro[3,4-c]quinoline-8-carboxamide;
4-amino-N-(cyclopropylmethyl)-7-fluoro-3-methyl-N-((6-(2,2,2-trifluoroethoxy)-3-pyridazinyl)methyl)-3H-pyrazolo[3,4-c]quinoline-8-carboxamide;

(3R)-4-amino-N-(cyclopropylmethyl)-7-fluoro-3-methyl-N-((6-(2,2,2-trifluoroethoxy)-3-pyridazinyl)methyl)-1,3-dihydrofuro[3,4-c]quinoline-8-carboxamide;
4-amino-N-ethyl-N-((1S)-1-(5-(trifluoromethyl)-2-pyridinyl)ethyl)-1,3-dihydrofuro[3,4-c]quinoline-8-carboxamide;
4-amino-N-ethyl-N-((1R)-1-(5-(trifluoromethyl)-2-pyridinyl)ethyl)-1,3-dihydrofuro[3,4-c]quinoline-8-carboxamide;
4-amino-N-ethyl-N-((1R)-1-(5-(trifluoromethyl)-2-pyridinyl)ethyl)-1,3-dihydrofuro[3,4-c][1,7]naphthyridine-8-carboxamide;
4-amino-N-ethyl-N-((1S)-1-(5-(trifluoromethyl)-2-pyridinyl)ethyl)-1,3-dihydrofuro[3,4-c][1,7]naphthyridine-8-carboxamide;
4-amino-N-(1-methyl-1H-pyrazol-4-yl)-N-((1R)-1-(5-(trifluoromethyl)-2-pyridinyl)ethyl)-1,3-dihydrofuro[3,4-c][1,7]naphthyridine-8-carboxamide;
4-amino-N-(1-methyl-1H-pyrazol-4-yl)-N-((1S)-1-(5-(trifluoromethyl)-2-pyridinyl)ethyl)-1,3-dihydrofuro[3,4-c][1,7]naphthyridine-8-carboxamide;
(3S)-4-amino-3-methyl-N-(1-methyl-1H-pyrazol-4-yl)-N-((5-(trifluoromethyl)-2-pyridinyl)methyl)-1,3-dihydrofuro[3,4-c][1,7]naphthyridine-8-carboxamide;
(3R)-4-amino-3-methyl-N-(1-methyl-1H-pyrazol-4-yl)-N-((5-(trifluoromethyl)-2-pyridinyl)methyl)-1,3-dihydrofuro[3,4-c][1,7]naphthyridine-8-carboxamide;
(3S)-4-amino-N-cyclobutyl-3-methyl-N-((6-(trifluoromethyl)-3-pyridazinyl)methyl)-1,3-dihydrofuro[3,4-c][1,7]naphthyridine-8-carboxamide;
(3R)-4-amino-N-cyclobutyl-3-methyl-N-((6-(trifluoromethyl)-3-pyridazinyl)methyl)-1,3-dihydrofuro[3,4-c][1,7]naphthyridine-8-carboxamide;
4-amino-N-(2-propanyl)-N-((1S)-1-(5-(trifluoromethyl)-2-pyridinyl)ethyl)-1,3-dihydrofuro[3,4-c]quinoline-8-carboxamide;
4-amino-N-(2-propanyl)-N-((1R)-1-(5-(trifluoromethyl)-2-pyridinyl)ethyl)-1,3-dihydrofuro[3,4-c]quinoline-8-carboxamide;
4-amino-7-fluoro-N-((1S)-1-(5-fluoro-2-pyrimidinyl)ethyl)-N-(2-(trifluoromethoxy)ethyl)-1,3-dihydrofuro[3,4-c]quinoline-8-carboxamide;
4-amino-7-fluoro-N-((1R)-1-(5-fluoro-2-pyrimidinyl)ethyl)-N-(2-(trifluoromethoxy)ethyl)-1,3-dihydrofuro[3,4-c]quinoline-8-carboxamide;
4-amino-N-((1R)-1-(4-cyanophenyl)ethyl)-N-ethyl-1,3-dihydrofuro[3,4-c]quinoline-8-carboxamide;
4-amino-N-((1S)-1-(4-cyanophenyl)ethyl)-N-ethyl-1,3-dihydrofuro[3,4-c]quinoline-8-carboxamide;
4-amino-N-((1S)-1-(5-cyano-2-pyridinyl)ethyl)-N-ethyl-1,3-dihydrofuro[3,4-c]quinoline-8-carboxamide;
4-amino-N-((1R)-1-(5-cyano-2-pyridinyl)ethyl)-N-ethyl-1,3-dihydrofuro[3,4-c]quinoline-8-carboxamide;

(3R)-4-amino-3-methyl-N-(2-propanyl)-N-((1R)-1-(5-(trifluoromethyl)-2-pyridinyl)ethyl)-1,3-dihydrofuro[3,4-c]quinoline-8-carboxamide;
(3R)-4-amino-3-methyl-N-(2-propanyl)-N-((1S)-1-(5-(trifluoromethyl)-2-pyridinyl)ethyl)-1,3-dihydrofuro[3,4-c]quinoline-8-carboxamide;
4-amino-7-fluoro-N-(2-propanyl)-N-((1S)-1-(5-(trifluoromethyl)-2-pyridinyl)ethyl)-1,3-dihydrofuro[3,4-c]quinoline-8-carboxamide;
4-amino-7-fluoro-N-(2-propanyl)-N-((1R)-1-(5-(trifluoromethyl)-2-pyridinyl)ethyl)-1,3-dihydrofuro[3,4-c]quinoline-8-carboxamide;
(3R)-4-amino-N-((1S)-1-(5-cyano-2-pyridinyl)ethyl)-N-ethyl-3-methyl-1,3-dihydrofuro[3,4-c]quinoline-8-carboxamide;
(3R)-4-amino-N-((1R)-1-(5-cyano-2-pyridinyl)ethyl)-N-ethyl-3-methyl-1,3-dihydrofuro[3,4-c]quinoline-8-carboxamide;
4-amino-7-chloro-N-(2-propanyl)-N-((1R)-1-(5-(trifluoromethyl)-2-pyridinyl)ethyl)-1,3-dihydrofuro[3,4-c]quinoline-8-carboxamide;
4-amino-7-chloro-N-(2-propanyl)-N-((1S)-1-(5-(trifluoromethyl)-2-pyridinyl)ethyl)-1,3-dihydrofuro[3,4-c]quinoline-8-carboxamide;
4-amino-N-(2-propanyl)-N-((1S)-1-(5-(trifluoromethyl)-2-pyridinyl)ethyl)-1,3-dihydrofuro[3,4-c][1,7]naphthyridine-8-carboxamide;
4-amino-N-(2-propanyl)-N-((1R)-1-(5-(trifluoromethyl)-2-pyridinyl)ethyl)-1,3-dihydrofuro[3,4-c][1,7]naphthyridine-8-carboxamide;
4-amino-N-methyl-N-((1R)-1-(5-(trifluoromethyl)-2-pyridinyl)propyl)-1,3-dihydrofuro[3,4-c][1,7]naphthyridine-8-carboxamide;
4-amino-N-methyl-N-((1S)-1-(5-(trifluoromethyl)-2-pyridinyl)propyl)-1,3-dihydrofuro[3,4-c][1,7]naphthyridine-8-carboxamide;
(3R)-4-amino-N,3-dimethyl-N-((1R)-1-(5-(trifluoromethyl)-2-pyridinyl)ethyl)-1,3-dihydrofuro[3,4-c]quinoline-8-carboxamide;
(3R)-4-amino-N,3-dimethyl-N-((1S)-1-(5-(trifluoromethyl)-2-pyridinyl)ethyl)-1,3-dihydrofuro[3,4-c]quinoline-8-carboxamide;
4-amino-N-((1R)-1-(3,5-difluoro-2-pyridinyl)ethyl)-7-fluoro-N,1-dimethyl-1H-pyrazolo[4,3-c]quinoline-8-carboxamide;
4-amino-N-methyl-N-((1R)-1-(5-(trifluoromethyl)-2-pyridinyl)ethyl)-1,3-dihydrofuro[3,4-c][1,7]naphthyridine-8-carboxamide;
4-amino-N,1-dimethyl-N-((1R)-1-(6-(trifluoromethyl)-3-pyridazinyl)ethyl)-1H-pyrazolo[4,3-c]quinoline-8-carboxamide;

(3R)-4-amino-N,3-dimethyl-N-((1R)-1-(6-(trifluoromethyl)-3-pyridazinyl)ethyl)-1,3-dihydrofuro[3,4-c]quinoline-8-carboxamide;
4-amino-7-fluoro-N-methyl-N-((1R)-1-(4-(trifluoromethyl)phenyl)ethyl)-1,3-dihydrofuro[3,4-c]quinoline-8-carboxamide;
4-amino-7-fluoro-N-methyl-N-((1R)-1-(6-(trifluoromethyl)-3-pyridazinyl)ethyl)-1,3-dihydrofuro[3,4-c]quinoline-8-carboxamide;
(3R)-4-amino-7-fluoro-N,3-dimethyl-N-((1S)-1-(4-(trifluoromethyl)phenyl)ethyl)-1,3-dihydrofuro[3,4-c]quinoline-8-carboxamide;
(3R)-4-amino-7-fluoro-N,3-dimethyl-N-((1R)-1-(4-(trifluoromethyl)phenyl)ethyl)-1,3-dihydrofuro[3,4-c]quinoline-8-carboxamide;
4-amino-N-((1R)-1-(3-fluoro-5-(trifluoromethyl)-2-pyridinyl)ethyl)-N,3-dimethyl-3H-pyrazolo[3,4-c][1,7]naphthyridine-8-carboxamide;
(3R)-4-amino-7-fluoro-N,3-dimethyl-N-((1R)-1-(6-(trifluoromethyl)-3-pyridazinyl)ethyl)-1,3-dihydrofuro[3,4-c]quinoline-8-carboxamide;
4-amino-7-fluoro-N-((1R)-1-(3-fluoro-5-(trifluoromethyl)-2-pyridinyl)ethyl)-N,1-dimethyl-1H-pyrazolo[4,3-c]quinoline-8-carboxamide;
4-amino-7-fluoro-N-((1S)-1-(3-fluoro-5-(trifluoromethyl)-2-pyridinyl)ethyl)-N,1-dimethyl-1H-pyrazolo[4,3-c]quinoline-8-carboxamide;
4-amino-7-fluoro-N-((1R)-1-(3-fluoro-5-(trifluoromethyl)-2-pyridinyl)ethyl)-N,3-dimethyl-3H-pyrazolo[3,4-c]quinoline-8-carboxamide;
4-amino-7-fluoro-N-((1R)-1-(3-methoxy-5-(trifluoromethyl)-2-pyridinyl)ethyl)-N,3-dimethyl-3H-pyrazolo[3,4-c]quinoline-8-carboxamide;
4-amino-7-fluoro-N-((1R)-1-(3-methoxy-5-(trifluoromethyl)-2-pyridinyl)ethyl)-N,1-dimethyl-1H-pyrazolo[4,3-c]quinoline-8-carboxamide;
4-amino-N,3-dimethyl-N-((1R)-1-(4-(pentafluoro-lambda~6~-sulfanyl)phenyl)ethyl)-3H-pyrazolo[3,4-c][1,7]naphthyridine-8-carboxamide;
4-amino-7-fluoro-N,1-dimethyl-N-((1S)-1-(4-(pentafluoro-lambda~6~-sulfanyl)phenyl)ethyl)-1H-pyrazolo[4,3-c]quinoline-8-carboxamide;
4-amino-7-fluoro-N,1-dimethyl-N-((1R)-1-(4-(pentafluoro-lambda~6~-sulfanyl)phenyl)ethyl)-1H-pyrazolo[4,3-c]quinoline-8-carboxamide;
4-amino-1-methyl-N-(4-(pentafluoro-lambda~6~-sulfanyl)benzyl)-N-((1R)-1-(5-pyrimidinyl)propyl)-1H-pyrazolo[4,3-c][1,7]naphthyridine-8-carboxamide;
4-amino-1-methyl-N-(4-(pentafluoro-lambda~6~-sulfanyl)benzyl)-N-((1S)-1-(5-pyrimidinyl)propyl)-1H-pyrazolo[4,3-c][1,7]naphthyridine-8-carboxamide;

4-amino-7-fluoro-N-((1R)-1-(5-fluoro-2-pyridinyl)ethyl)-N,1-dimethyl-1H-pyrazolo[4,3-c]quinoline-8-carboxamide;
4-amino-7-fluoro-N-((1S)-1-(5-fluoro-2-pyridinyl)ethyl)-N,1-dimethyl-1H-pyrazolo[4,3-c]quinoline-8-carboxamide;
4-amino-N-ethyl-7-fluoro-N-((1R)-1-(5-fluoro-2-pyridinyl)ethyl)-1-methyl-1H-pyrazolo[4,3-c]quinoline-8-carboxamide;
4-amino-N-ethyl-7-fluoro-N-((1S)-1-(5-fluoro-2-pyridinyl)ethyl)-1-methyl-1H-pyrazolo[4,3-c]quinoline-8-carboxamide;
4-amino-N-cyclopropyl-7-fluoro-1-methyl-N-((1S)-1-(6-(trifluoromethyl)-3-pyridazinyl)ethyl)-1H-pyrazolo[4,3-c]quinoline-8-carboxamide;
4-amino-N-cyclopropyl-7-fluoro-1-methyl-N-((1R)-1-(6-(trifluoromethyl)-3-pyridazinyl)ethyl)-1H-pyrazolo[4,3-c]quinoline-8-carboxamide;
4-amino-N,1-dimethyl-7-(trifluoromethyl)-N-((1R)-1-(6-(trifluoromethyl)-3-pyridazinyl)ethyl)-1H-pyrazolo[4,3-c]quinoline-8-carboxamide;
4-amino-7-chloro-N-cyclopropyl-1-methyl-N-((1S)-1-(6-(trifluoromethyl)-3-pyridazinyl)ethyl)-1H-pyrazolo[4,3-c]quinoline-8-carboxamide;
4-amino-7-chloro-N-cyclopropyl-1-methyl-N-((1R)-1-(6-(trifluoromethyl)-3-pyridazinyl)ethyl)-1H-pyrazolo[4,3-c]quinoline-8-carboxamide;
4-amino-N-(1-methyl-1H-pyrazol-4-yl)-N-(4-(trifluoromethyl)benzyl)-1,3-dihydrofuro[3,4-c][1,7]naphthyridine-8-carboxamide;
4-amino-N-(3-fluorophenyl)-N-((5-(trifluoromethyl)-2-pyridinyl)methyl)-1,3-dihydrofuro[3,4-c]quinoline-8-carboxamide;
4-amino-N-(1-methyl-1H-pyrazol-4-yl)-N-((5-(trifluoromethyl)-2-pyridinyl)methyl)-1,3-dihydrofuro[3,4-c]quinoline-8-carboxamide;
4-amino-N-(1-methyl-1H-pyrazol-4-yl)-N-((5-(trifluoromethyl)-2-pyridinyl)methyl)-1,3-dihydrofuro[3,4-c][1,7]naphthyridine-8-carboxamide;
4-amino-N-(1-methyl-1H-pyrazol-4-yl)-N-((5-(trifluoromethyl)-2-pyridinyl)methyl)-1,3-dihydrofuro[3,4-c][1,8]naphthyridine-8-carboxamide;
5-amino-N-((1R)-1-(2-pyrimidinyl)ethyl)-N-((5-(trifluoromethyl)-2-pyridinyl)methyl)-1,4-dihydro-2H-pyrano[3,4-c]quinoline-9-carboxamide;
4-amino-N-((1R)-1-(2-pyrimidinyl)ethyl)-N-((5-(trifluoromethyl)-2-pyridinyl)methyl)-2,3-dihydrofuro[3,2-c]quinoline-8-carboxamide;
4-amino-3,3-dimethyl-N-(2-methylpropyl)-N-((5-(trifluoromethyl)-2-pyridinyl)methyl)-1,3-dihydrofuro[3,4-c]quinoline-8-carboxamide;

(3R)-4-amino-N-((3-fluoro-2-pyridinyl)methyl)-3-methyl-N-((5-(trifluoromethyl)-2-pyridinyl)methyl)-1,3-dihydrofuro[3,4-c]quinoline-8-carboxamide;

(3S)-4-amino-N-((3-fluoro-2-pyridinyl)methyl)-3-methyl-N-((5-(trifluoromethyl)-2-pyridinyl)methyl)-1,3-dihydrofuro[3,4-c]quinoline-8-carboxamide;

(3R)-4-amino-3-methyl-N-((1R)-1-(tetrahydro-2H-pyran-4-yl)ethyl)-N-((5-(trifluoromethyl)-2-pyridinyl)methyl)-1,3-dihydrofuro[3,4-c]quinoline-8-carboxamide;

(3R)-4-amino-3-methyl-N-((1S)-1-(tetrahydro-2H-pyran-4-yl)ethyl)-N-((5-(trifluoromethyl)-2-pyridinyl)methyl)-1,3-dihydrofuro[3,4-c]quinoline-8-carboxamide;

(3S)-4-amino-3-methyl-N-((1R)-1-(tetrahydro-2H-pyran-4-yl)ethyl)-N-((5-(trifluoromethyl)-2-pyridinyl)methyl)-1,3-dihydrofuro[3,4-c]quinoline-8-carboxamide;

(3S)-4-amino-3-methyl-N-((1S)-1-(tetrahydro-2H-pyran-4-yl)ethyl)-N-((5-(trifluoromethyl)-2-pyridinyl)methyl)-1,3-dihydrofuro[3,4-c]quinoline-8-carboxamide;

(3R)-4-amino-N-((5-cyano-2-pyridinyl)methyl)-3-methyl-N-((1R)-1-(tetrahydro-2H-pyran-4-yl)ethyl)-1,3-dihydrofuro[3,4-c]quinoline-8-carboxamide;

(3R)-4-amino-N-((5-cyano-2-pyridinyl)methyl)-3-methyl-N-((1S)-1-(tetrahydro-2H-pyran-4-yl)ethyl)-1,3-dihydrofuro[3,4-c]quinoline-8-carboxamide;

(3S)-4-amino-N-((5-cyano-2-pyridinyl)methyl)-3-methyl-N-((1R)-1-(tetrahydro-2H-pyran-4-yl)ethyl)-1,3-dihydrofuro[3,4-c]quinoline-8-carboxamide;

(3S)-4-amino-N-((5-cyano-2-pyridinyl)methyl)-3-methyl-N-((1S)-1-(tetrahydro-2H-pyran-4-yl)ethyl)-1,3-dihydrofuro[3,4-c]quinoline-8-carboxamide;

(3R)-4-amino-N-((trans-4-hydroxycyclohexyl)methyl)-3-methyl-N-((5-(trifluoromethyl)-2-pyridinyl)methyl)-1,3-dihydrofuro[3,4-c]quinoline-8-carboxamide;

(3S)-4-amino-N-((trans-4-hydroxycyclohexyl)methyl)-3-methyl-N-((5-(trifluoromethyl)-2-pyridinyl)methyl)-1,3-dihydrofuro[3,4-c]quinoline-8-carboxamide;

(3R)-4-amino-N-((5-cyano-2-pyridinyl)methyl)-N-((trans-4-hydroxycyclohexyl)methyl)-3-methyl-1,3-dihydrofuro[3,4-c]quinoline-8-carboxamide;

(3S)-4-amino-N-((5-cyano-2-pyridinyl)methyl)-N-((trans-4-hydroxycyclohexyl)methyl)-3-methyl-1,3-dihydrofuro[3,4-c]quinoline-8-carboxamide;

(3R)-4-amino-3-methyl-N-(tetrahydro-2H-pyran-4-ylmethyl)-N-((5-(trifluoromethyl)-2-pyridinyl)methyl)-1,3-dihydrofuro[3,4-c]quinoline-8-carboxamide;

(3S)-4-amino-3-methyl-N-(tetrahydro-2H-pyran-4-ylmethyl)-N-((5-(trifluoromethyl)-2-pyridinyl)methyl)-1,3-dihydrofuro[3,4-c]quinoline-8-carboxamide;

(3R)-4-amino-N-((5-cyano-2-pyridinyl)methyl)-3-methyl-N-(tetrahydro-2H-pyran-4-ylmethyl)-1,3-dihydrofuro[3,4-c]quinoline-8-carboxamide;

(3S)-4-amino-N-((5-cyano-2-pyridinyl)methyl)-3-methyl-N-(tetrahydro-2H-pyran-4-ylmethyl)-1,3-dihydrofuro[3,4-c]quinoline-8-carboxamide;

(3R)-4-amino-N-((1R,2R)-2-cyanocyclopentyl)-3-methyl-N-((5-(trifluoromethyl)-2-pyridinyl)methyl)-1,3-dihydrofuro[3,4-c]quinoline-8-carboxamide;

(3R)-4-amino-N-((1R,2S)-2-cyanocyclopentyl)-3-methyl-N-((5-(trifluoromethyl)-2-pyridinyl)methyl)-1,3-dihydrofuro[3,4-c]quinoline-8-carboxamide;

(3R)-4-amino-N-((1S,2R)-2-cyanocyclopentyl)-3-methyl-N-((5-(trifluoromethyl)-2-pyridinyl)methyl)-1,3-dihydrofuro[3,4-c]quinoline-8-carboxamide;

(3R)-4-amino-N-((1S,2S)-2-cyanocyclopentyl)-3-methyl-N-((5-(trifluoromethyl)-2-pyridinyl)methyl)-1,3-dihydrofuro[3,4-c]quinoline-8-carboxamide;

(3S)-4-amino-N-((1R,2R)-2-cyanocyclopentyl)-3-methyl-N-((5-(trifluoromethyl)-2-pyridinyl)methyl)-1,3-dihydrofuro[3,4-c]quinoline-8-carboxamide;

(3S)-4-amino-N-((1R,2S)-2-cyanocyclopentyl)-3-methyl-N-((5-(trifluoromethyl)-2-pyridinyl)methyl)-1,3-dihydrofuro[3,4-c]quinoline-8-carboxamide;

(3S)-4-amino-N-((1S,2R)-2-cyanocyclopentyl)-3-methyl-N-((5-(trifluoromethyl)-2-pyridinyl)methyl)-1,3-dihydrofuro[3,4-c]quinoline-8-carboxamide;

(3S)-4-amino-N-((1S,2S)-2-cyanocyclopentyl)-3-methyl-N-((5-(trifluoromethyl)-2-pyridinyl)methyl)-1,3-dihydrofuro[3,4-c]quinoline-8-carboxamide;

(3R)-4-amino-N-((1R,2R)-2-cyanocyclopentyl)-N-((5-cyano-2-pyridinyl)methyl)-3-methyl-1,3-dihydrofuro[3,4-c]quinoline-8-carboxamide;

(3R)-4-amino-N-((1R,2S)-2-cyanocyclopentyl)-N-((5-cyano-2-pyridinyl)methyl)-3-methyl-1,3-dihydrofuro[3,4-c]quinoline-8-carboxamide;

(3R)-4-amino-N-((1S,2R)-2-cyanocyclopentyl)-N-((5-cyano-2-pyridinyl)methyl)-3-methyl-1,3-dihydrofuro[3,4-c]quinoline-8-carboxamide;

(3R)-4-amino-N-((1S,2S)-2-cyanocyclopentyl)-N-((5-cyano-2-pyridinyl)methyl)-3-methyl-1,3-dihydrofuro[3,4-c]quinoline-8-carboxamide;

(3S)-4-amino-N-((1R,2R)-2-cyanocyclopentyl)-N-((5-cyano-2-pyridinyl)methyl)-3-methyl-1,3-dihydrofuro[3,4-c]quinoline-8-carboxamide;

(3S)-4-amino-N-((1R,2S)-2-cyanocyclopentyl)-N-((5-cyano-2-pyridinyl)methyl)-3-methyl-1,3-dihydrofuro[3,4-c]quinoline-8-carboxamide;

(3S)-4-amino-N-((1S,2R)-2-cyanocyclopentyl)-N-((5-cyano-2-pyridinyl)methyl)-3-methyl-1,3-dihydrofuro[3,4-c]quinoline-8-carboxamide;

(3S)-4-amino-N-((1S,2S)-2-cyanocyclopentyl)-N-((5-cyano-2-pyridinyl)methyl)-3-methyl-1,3-dihydrofuro[3,4-c]quinoline-8-carboxamide;

(3R)-4-amino-3-methyl-N-((3R)-tetrahydro-3-furanyl)-N-((5-(trifluoromethyl)-2-pyridinyl)methyl)-1,3-dihydrofuro[3,4-c]quinoline-8-carboxamide;
(3R)-4-amino-3-methyl-N-((3S)-tetrahydro-3-furanyl)-N-((5-(trifluoromethyl)-2-pyridinyl)methyl)-1,3-dihydrofuro[3,4-c]quinoline-8-carboxamide;
(3S)-4-amino-3-methyl-N-((3R)-tetrahydro-3-furanyl)-N-((5-(trifluoromethyl)-2-pyridinyl)methyl)-1,3-dihydrofuro[3,4-c]quinoline-8-carboxamide;
(3S)-4-amino-3-methyl-N-((3S)-tetrahydro-3-furanyl)-N-((5-(trifluoromethyl)-2-pyridinyl)methyl)-1,3-dihydrofuro[3,4-c]quinoline-8-carboxamide;
(3R)-4-amino-3-methyl-N-((1R,5S,6r)-3-oxabicyclo[3.1.0]hexan-6-yl)-N-((5-(trifluoromethyl)-2-pyridinyl)methyl)-1,3-dihydrofuro[3,4-c]quinoline-8-carboxamide;
(3S)-4-amino-3-methyl-N-((1R,5S,6r)-3-oxabicyclo[3.1.0]hexan-6-yl)-N-((5-(trifluoromethyl)-2-pyridinyl)methyl)-1,3-dihydrofuro[3,4-c]quinoline-8-carboxamide;
(3R)-4-amino-3-methyl-N-((3R,4R)-3-methyltetrahydro-2H-pyran-4-yl)-N-((5-(trifluoromethyl)-2-pyridinyl)methyl)-1,3-dihydrofuro[3,4-c]quinoline-8-carboxamide;
(3R)-4-amino-3-methyl-N-((3R,4S)-3-methyltetrahydro-2H-pyran-4-yl)-N-((5-(trifluoromethyl)-2-pyridinyl)methyl)-1,3-dihydrofuro[3,4-c]quinoline-8-carboxamide;
(3R)-4-amino-3-methyl-N-((3S,4R)-3-methyltetrahydro-2H-pyran-4-yl)-N-((5-(trifluoromethyl)-2-pyridinyl)methyl)-1,3-dihydrofuro[3,4-c]quinoline-8-carboxamide;
(3R)-4-amino-3-methyl-N-((3S,4S)-3-methyltetrahydro-2H-pyran-4-yl)-N-((5-(trifluoromethyl)-2-pyridinyl)methyl)-1,3-dihydrofuro[3,4-c]quinoline-8-carboxamide;
(3S)-4-amino-3-methyl-N-((3R,4R)-3-methyltetrahydro-2H-pyran-4-yl)-N-((5-(trifluoromethyl)-2-pyridinyl)methyl)-1,3-dihydrofuro[3,4-c]quinoline-8-carboxamide;
(3S)-4-amino-3-methyl-N-((3R,4S)-3-methyltetrahydro-2H-pyran-4-yl)-N-((5-(trifluoromethyl)-2-pyridinyl)methyl)-1,3-dihydrofuro[3,4-c]quinoline-8-carboxamide;
(3S)-4-amino-3-methyl-N-((3S,4R)-3-methyltetrahydro-2H-pyran-4-yl)-N-((5-(trifluoromethyl)-2-pyridinyl)methyl)-1,3-dihydrofuro[3,4-c]quinoline-8-carboxamide;
(3S)-4-amino-3-methyl-N-((3S,4S)-3-methyltetrahydro-2H-pyran-4-yl)-N-((5-(trifluoromethyl)-2-pyridinyl)methyl)-1,3-dihydrofuro[3,4-c]quinoline-8-carboxamide;
(3R)-4-amino-N-((3S,4R)-3-methoxytetrahydro-2H-pyran-4-yl)-3-methyl-N-((5-(trifluoromethyl)-2-pyridinyl)methyl)-1,3-dihydrofuro[3,4-c]quinoline-8-carboxamide;
(3S)-4-amino-N-((3S,4R)-3-methoxytetrahydro-2H-pyran-4-yl)-3-methyl-N-((5-(trifluoromethyl)-2-pyridinyl)methyl)-1,3-dihydrofuro[3,4-c]quinoline-8-carboxamide;
(3R)-4-amino-N-((3R,4S)-3-methoxytetrahydro-2H-pyran-4-yl)-3-methyl-N-((5-(trifluoromethyl)-2-pyridinyl)methyl)-1,3-dihydrofuro[3,4-c]quinoline-8-carboxamide;

(3S)-4-amino-N-((3R,4S)-3-methoxytetrahydro-2H-pyran-4-yl)-3-methyl-N-((5-(trifluoromethyl)-2-pyridinyl)methyl)-1,3-dihydrofuro[3,4-c]quinoline-8-carboxamide;
(3R)-4-amino-N-((1R,2R)-[1,1'-bi(cyclopropyl)]-2-yl)-3-methyl-N-((5-(trifluoromethyl)-2-pyridinyl)methyl)-1,3-dihydrofuro[3,4-c]quinoline-8-carboxamide;
(3R)-4-amino-N-((1R,2S)-[1,1'-bi(cyclopropyl)]-2-yl)-3-methyl-N-((5-(trifluoromethyl)-2-pyridinyl)methyl)-1,3-dihydrofuro[3,4-c]quinoline-8-carboxamide;
(3R)-4-amino-N-((1S,2R)-[1,1'-bi(cyclopropyl)]-2-yl)-3-methyl-N-((5-(trifluoromethyl)-2-pyridinyl)methyl)-1,3-dihydrofuro[3,4-c]quinoline-8-carboxamide;
(3R)-4-amino-N-((1S,2S)-[1,1'-bi(cyclopropyl)]-2-yl)-3-methyl-N-((5-(trifluoromethyl)-2-pyridinyl)methyl)-1,3-dihydrofuro[3,4-c]quinoline-8-carboxamide;
(3S)-4-amino-N-((1R,2R)-[1,1'-bi(cyclopropyl)]-2-yl)-3-methyl-N-((5-(trifluoromethyl)-2-pyridinyl)methyl)-1,3-dihydrofuro[3,4-c]quinoline-8-carboxamide;
(3S)-4-amino-N-((1R,2S)-[1,1'-bi(cyclopropyl)]-2-yl)-3-methyl-N-((5-(trifluoromethyl)-2-pyridinyl)methyl)-1,3-dihydrofuro[3,4-c]quinoline-8-carboxamide;
(3S)-4-amino-N-((1S,2R)-[1,1'-bi(cyclopropyl)]-2-yl)-3-methyl-N-((5-(trifluoromethyl)-2-pyridinyl)methyl)-1,3-dihydrofuro[3,4-c]quinoline-8-carboxamide;
(3S)-4-amino-N-((1S,2S)-[1,1'-bi(cyclopropyl)]-2-yl)-3-methyl-N-((5-(trifluoromethyl)-2-pyridinyl)methyl)-1,3-dihydrofuro[3,4-c]quinoline-8-carboxamide;
(3R)-4-amino-3-methyl-N-((1R)-spiro[2.5]octan-1-yl)-N-((5-(trifluoromethyl)-2-pyridinyl)methyl)-1,3-dihydrofuro[3,4-c]quinoline-8-carboxamide;
(3R)-4-amino-3-methyl-N-((1S)-spiro[2.5]octan-1-yl)-N-((5-(trifluoromethyl)-2-pyridinyl)methyl)-1,3-dihydrofuro[3,4-c]quinoline-8-carboxamide;
(3S)-4-amino-3-methyl-N-((1R)-spiro[2.5]octan-1-yl)-N-((5-(trifluoromethyl)-2-pyridinyl)methyl)-1,3-dihydrofuro[3,4-c]quinoline-8-carboxamide;
(3S)-4-amino-3-methyl-N-((1S)-spiro[2.5]octan-1-yl)-N-((5-(trifluoromethyl)-2-pyridinyl)methyl)-1,3-dihydrofuro[3,4-c]quinoline-8-carboxamide;
(3R)-4-amino-N-((1R,2R)-2-aminocyclopropyl)-3-methyl-N-((5-(trifluoromethyl)-2-pyridinyl)methyl)-1,3-dihydrofuro[3,4-c]quinoline-8-carboxamide;
(3R)-4-amino-N-((1R,2S)-2-aminocyclopropyl)-3-methyl-N-((5-(trifluoromethyl)-2-pyridinyl)methyl)-1,3-dihydrofuro[3,4-c]quinoline-8-carboxamide;
(3R)-4-amino-N-((1S,2R)-2-aminocyclopropyl)-3-methyl-N-((5-(trifluoromethyl)-2-pyridinyl)methyl)-1,3-dihydrofuro[3,4-c]quinoline-8-carboxamide;
(3R)-4-amino-N-((1S,2S)-2-aminocyclopropyl)-3-methyl-N-((5-(trifluoromethyl)-2-pyridinyl)methyl)-1,3-dihydrofuro[3,4-c]quinoline-8-carboxamide;

(3S)-4-amino-N-((1R,2R)-2-aminocyclopropyl)-3-methyl-N-((5-(trifluoromethyl)-2-pyridinyl)methyl)-1,3-dihydrofuro[3,4-c]quinoline-8-carboxamide;
(3S)-4-amino-N-((1R,2S)-2-aminocyclopropyl)-3-methyl-N-((5-(trifluoromethyl)-2-pyridinyl)methyl)-1,3-dihydrofuro[3,4-c]quinoline-8-carboxamide;
(3S)-4-amino-N-((1S,2R)-2-aminocyclopropyl)-3-methyl-N-((5-(trifluoromethyl)-2-pyridinyl)methyl)-1,3-dihydrofuro[3,4-c]quinoline-8-carboxamide;
(3S)-4-amino-N-((1S,2S)-2-aminocyclopropyl)-3-methyl-N-((5-(trifluoromethyl)-2-pyridinyl)methyl)-1,3-dihydrofuro[3,4-c]quinoline-8-carboxamide;
(3R)-4-amino-N-((1R,2R)-2-ethoxycyclopropyl)-3-methyl-N-((5-(trifluoromethyl)-2-pyridinyl)methyl)-1,3-dihydrofuro[3,4-c]quinoline-8-carboxamide;
(3R)-4-amino-N-((1R,2S)-2-ethoxycyclopropyl)-3-methyl-N-((5-(trifluoromethyl)-2-pyridinyl)methyl)-1,3-dihydrofuro[3,4-c]quinoline-8-carboxamide;
(3R)-4-amino-N-((1S,2R)-2-ethoxycyclopropyl)-3-methyl-N-((5-(trifluoromethyl)-2-pyridinyl)methyl)-1,3-dihydrofuro[3,4-c]quinoline-8-carboxamide;
(3R)-4-amino-N-((1S,2S)-2-ethoxycyclopropyl)-3-methyl-N-((5-(trifluoromethyl)-2-pyridinyl)methyl)-1,3-dihydrofuro[3,4-c]quinoline-8-carboxamide;
(3S)-4-amino-N-((1R,2R)-2-ethoxycyclopropyl)-3-methyl-N-((5-(trifluoromethyl)-2-pyridinyl)methyl)-1,3-dihydrofuro[3,4-c]quinoline-8-carboxamide;
(3S)-4-amino-N-((1R,2S)-2-ethoxycyclopropyl)-3-methyl-N-((5-(trifluoromethyl)-2-pyridinyl)methyl)-1,3-dihydrofuro[3,4-c]quinoline-8-carboxamide;
(3S)-4-amino-N-((1S,2R)-2-ethoxycyclopropyl)-3-methyl-N-((5-(trifluoromethyl)-2-pyridinyl)methyl)-1,3-dihydrofuro[3,4-c]quinoline-8-carboxamide;
(3S)-4-amino-N-((1S,2S)-2-ethoxycyclopropyl)-3-methyl-N-((5-(trifluoromethyl)-2-pyridinyl)methyl)-1,3-dihydrofuro[3,4-c]quinoline-8-carboxamide;
(3R)-4-amino-N-((1R)-2,2-dimethylcyclopropyl)-3-methyl-N-((5-(trifluoromethyl)-2-pyridinyl)methyl)-1,3-dihydrofuro[3,4-c]quinoline-8-carboxamide;
(3R)-4-amino-N-((1S)-2,2-dimethylcyclopropyl)-3-methyl-N-((5-(trifluoromethyl)-2-pyridinyl)methyl)-1,3-dihydrofuro[3,4-c]quinoline-8-carboxamide;
(3S)-4-amino-N-((1R)-2,2-dimethylcyclopropyl)-3-methyl-N-((5-(trifluoromethyl)-2-pyridinyl)methyl)-1,3-dihydrofuro[3,4-c]quinoline-8-carboxamide;
(3S)-4-amino-N-((1S)-2,2-dimethylcyclopropyl)-3-methyl-N-((5-(trifluoromethyl)-2-pyridinyl)methyl)-1,3-dihydrofuro[3,4-c]quinoline-8-carboxamide;
(3R)-4-amino-3-methyl-N-((1R)-spiro[2.4]heptan-1-yl)-N-((5-(trifluoromethyl)-2-pyridinyl)methyl)-1,3-dihydrofuro[3,4-c]quinoline-8-carboxamide;

(3R)-4-amino-3-methyl-N-((1S)-spiro[2.4]heptan-1-yl)-N-((5-(trifluoromethyl)-2-pyridinyl)methyl)-1,3-dihydrofuro[3,4-c]quinoline-8-carboxamide;
(3S)-4-amino-3-methyl-N-((1R)-spiro[2.4]heptan-1-yl)-N-((5-(trifluoromethyl)-2-pyridinyl)methyl)-1,3-dihydrofuro[3,4-c]quinoline-8-carboxamide;
(3S)-4-amino-3-methyl-N-((1S)-spiro[2.4]heptan-1-yl)-N-((5-(trifluoromethyl)-2-pyridinyl)methyl)-1,3-dihydrofuro[3,4-c]quinoline-8-carboxamide;
(3R)-4-amino-3-methyl-N-((1R,2R)-2-(trifluoromethyl)cyclopropyl)-N-((5-(trifluoromethyl)-2-pyridinyl)methyl)-1,3-dihydrofuro[3,4-c]quinoline-8-carboxamide;
(3R)-4-amino-3-methyl-N-((1S,2S)-2-(trifluoromethyl)cyclopropyl)-N-((5-(trifluoromethyl)-2-pyridinyl)methyl)-1,3-dihydrofuro[3,4-c]quinoline-8-carboxamide;
(3S)-4-amino-3-methyl-N-((1R,2R)-2-(trifluoromethyl)cyclopropyl)-N-((5-(trifluoromethyl)-2-pyridinyl)methyl)-1,3-dihydrofuro[3,4-c]quinoline-8-carboxamide;
(3S)-4-amino-3-methyl-N-((1S,2S)-2-(trifluoromethyl)cyclopropyl)-N-((5-(trifluoromethyl)-2-pyridinyl)methyl)-1,3-dihydrofuro[3,4-c]quinoline-8-carboxamide;
(3R)-4-amino-3-methyl-N-((1R)-1-(2-pyrimidinyl)ethyl)-N-((5-(trifluoromethyl)-2-pyridinyl)methyl)-1,3-dihydrofuro[3,4-c]quinoline-8-carboxamide;
(3S)-4-amino-3-methyl-N-((1R)-1-(2-pyrimidinyl)ethyl)-N-((5-(trifluoromethyl)-2-pyridinyl)methyl)-1,3-dihydrofuro[3,4-c]quinoline-8-carboxamide;
(3R)-4-amino-N-((5-cyano-2-pyridinyl)methyl)-N-(5,6-dihydro-2H-pyran-3-ylmethyl)-3-methyl-1,3-dihydrofuro[3,4-c]quinoline-8-carboxamide;
(3S)-4-amino-N-((5-cyano-2-pyridinyl)methyl)-N-(5,6-dihydro-2H-pyran-3-ylmethyl)-3-methyl-1,3-dihydrofuro[3,4-c]quinoline-8-carboxamide;
(3R)-4-amino-N-((1-cyanocyclopropyl)methyl)-N-((5-cyano-2-pyridinyl)methyl)-3-methyl-1,3-dihydrofuro[3,4-c]quinoline-8-carboxamide;
(3S)-4-amino-N-((1-cyanocyclopropyl)methyl)-N-((5-cyano-2-pyridinyl)methyl)-3-methyl-1,3-dihydrofuro[3,4-c]quinoline-8-carboxamide;
(3R)-4-amino-N-((2-amino-1,3-thiazol-5-yl)methyl)-N-((5-cyano-2-pyridinyl)methyl)-3-methyl-1,3-dihydrofuro[3,4-c]quinoline-8-carboxamide;
(3S)-4-amino-N-((2-amino-1,3-thiazol-5-yl)methyl)-N-((5-cyano-2-pyridinyl)methyl)-3-methyl-1,3-dihydrofuro[3,4-c]quinoline-8-carboxamide;
(3R)-4-amino-N-(5,6-dihydro-2H-pyran-3-ylmethyl)-3-methyl-N-((5-(trifluoromethyl)-2-pyridinyl)methyl)-1,3-dihydrofuro[3,4-c]quinoline-8-carboxamide;
(3S)-4-amino-N-(5,6-dihydro-2H-pyran-3-ylmethyl)-3-methyl-N-((5-(trifluoromethyl)-2-pyridinyl)methyl)-1,3-dihydrofuro[3,4-c]quinoline-8-carboxamide;

(3R)-4-amino-3-methyl-N-(1H-pyrrolo[2,3-b]pyridin-4-ylmethyl)-N-((5-(trifluoromethyl)-2-pyridinyl)methyl)-1,3-dihydrofuro[3,4-c]quinoline-8-carboxamide;
(3S)-4-amino-3-methyl-N-(1H-pyrrolo[2,3-b]pyridin-4-ylmethyl)-N-((5-(trifluoromethyl)-2-pyridinyl)methyl)-1,3-dihydrofuro[3,4-c]quinoline-8-carboxamide;
(3R)-4-amino-N-((1-cyanocyclopropyl)methyl)-3-methyl-N-((5-(trifluoromethyl)-2-pyridinyl)methyl)-1,3-dihydrofuro[3,4-c]quinoline-8-carboxamide;
(3S)-4-amino-N-((1-cyanocyclopropyl)methyl)-3-methyl-N-((5-(trifluoromethyl)-2-pyridinyl)methyl)-1,3-dihydrofuro[3,4-c]quinoline-8-carboxamide;
(3R)-4-amino-N-((2-amino-1,3-thiazol-5-yl)methyl)-3-methyl-N-((5-(trifluoromethyl)-2-pyridinyl)methyl)-1,3-dihydrofuro[3,4-c]quinoline-8-carboxamide;
(3S)-4-amino-N-((2-amino-1,3-thiazol-5-yl)methyl)-3-methyl-N-((5-(trifluoromethyl)-2-pyridinyl)methyl)-1,3-dihydrofuro[3,4-c]quinoline-8-carboxamide;
(3R)-4-amino-3-methyl-N-(2-methylpropyl)-N-((5-(trifluoromethyl)-2-pyridinyl)methyl)-1,3-dihydrofuro[3,4-c]quinoline-8-carboxamide;
(3S)-4-amino-3-methyl-N-(2-methylpropyl)-N-((5-(trifluoromethyl)-2-pyridinyl)methyl)-1,3-dihydrofuro[3,4-c]quinoline-8-carboxamide;
(3R)-4-amino-N-((2R,3R)-3-hydroxy-2-butanyl)-3-methyl-N-((5-(trifluoromethyl)-2-pyridinyl)methyl)-1,3-dihydrofuro[3,4-c]quinoline-8-carboxamide;
(3R)-4-amino-N-((2R,3S)-3-hydroxy-2-butanyl)-3-methyl-N-((5-(trifluoromethyl)-2-pyridinyl)methyl)-1,3-dihydrofuro[3,4-c]quinoline-8-carboxamide;
(3R)-4-amino-N-((2S,3R)-3-hydroxy-2-butanyl)-3-methyl-N-((5-(trifluoromethyl)-2-pyridinyl)methyl)-1,3-dihydrofuro[3,4-c]quinoline-8-carboxamide;
(3R)-4-amino-N-((2S,3S)-3-hydroxy-2-butanyl)-3-methyl-N-((5-(trifluoromethyl)-2-pyridinyl)methyl)-1,3-dihydrofuro[3,4-c]quinoline-8-carboxamide;
(3S)-4-amino-N-((2R,3R)-3-hydroxy-2-butanyl)-3-methyl-N-((5-(trifluoromethyl)-2-pyridinyl)methyl)-1,3-dihydrofuro[3,4-c]quinoline-8-carboxamide;
(3S)-4-amino-N-((2R,3S)-3-hydroxy-2-butanyl)-3-methyl-N-((5-(trifluoromethyl)-2-pyridinyl)methyl)-1,3-dihydrofuro[3,4-c]quinoline-8-carboxamide;
(3S)-4-amino-N-((2S,3R)-3-hydroxy-2-butanyl)-3-methyl-N-((5-(trifluoromethyl)-2-pyridinyl)methyl)-1,3-dihydrofuro[3,4-c]quinoline-8-carboxamide;
(3S)-4-amino-N-((2S,3S)-3-hydroxy-2-butanyl)-3-methyl-N-((5-(trifluoromethyl)-2-pyridinyl)methyl)-1,3-dihydrofuro[3,4-c]quinoline-8-carboxamide;
(3R)-4-amino-N-((1R,3R)-3-hydroxycyclohexyl)-3-methyl-N-((5-(trifluoromethyl)-2-pyridinyl)methyl)-1,3-dihydrofuro[3,4-c]quinoline-8-carboxamide;

(3R)-4-amino-N-((1R,3S)-3-hydroxycyclohexyl)-3-methyl-N-((5-(trifluoromethyl)-2-pyridinyl)methyl)-1,3-dihydrofuro[3,4-c]quinoline-8-carboxamide;
(3R)-4-amino-N-((1S,3R)-3-hydroxycyclohexyl)-3-methyl-N-((5-(trifluoromethyl)-2-pyridinyl)methyl)-1,3-dihydrofuro[3,4-c]quinoline-8-carboxamide;
(3R)-4-amino-N-((1S,3S)-3-hydroxycyclohexyl)-3-methyl-N-((5-(trifluoromethyl)-2-pyridinyl)methyl)-1,3-dihydrofuro[3,4-c]quinoline-8-carboxamide;
(3S)-4-amino-N-((1R,3R)-3-hydroxycyclohexyl)-3-methyl-N-((5-(trifluoromethyl)-2-pyridinyl)methyl)-1,3-dihydrofuro[3,4-c]quinoline-8-carboxamide;
(3S)-4-amino-N-((1R,3S)-3-hydroxycyclohexyl)-3-methyl-N-((5-(trifluoromethyl)-2-pyridinyl)methyl)-1,3-dihydrofuro[3,4-c]quinoline-8-carboxamide;
(3S)-4-amino-N-((1S,3R)-3-hydroxycyclohexyl)-3-methyl-N-((5-(trifluoromethyl)-2-pyridinyl)methyl)-1,3-dihydrofuro[3,4-c]quinoline-8-carboxamide;
(3S)-4-amino-N-((1S,3S)-3-hydroxycyclohexyl)-3-methyl-N-((5-(trifluoromethyl)-2-pyridinyl)methyl)-1,3-dihydrofuro[3,4-c]quinoline-8-carboxamide;
(3R)-4-amino-N-(2-(cis-3-hydroxycyclobutyl)ethyl)-3-methyl-N-((5-(trifluoromethyl)-2-pyridinyl)methyl)-1,3-dihydrofuro[3,4-c]quinoline-8-carboxamide;
(3R)-4-amino-N-(2-(trans-3-hydroxycyclobutyl)ethyl)-3-methyl-N-((5-(trifluoromethyl)-2-pyridinyl)methyl)-1,3-dihydrofuro[3,4-c]quinoline-8-carboxamide;
(3S)-4-amino-N-(2-(cis-3-hydroxycyclobutyl)ethyl)-3-methyl-N-((5-(trifluoromethyl)-2-pyridinyl)methyl)-1,3-dihydrofuro[3,4-c]quinoline-8-carboxamide;
(3S)-4-amino-N-(2-(trans-3-hydroxycyclobutyl)ethyl)-3-methyl-N-((5-(trifluoromethyl)-2-pyridinyl)methyl)-1,3-dihydrofuro[3,4-c]quinoline-8-carboxamide;
(3R)-4-amino-N-((2R)-2-hydroxypropyl)-3-methyl-N-((5-(trifluoromethyl)-2-pyridinyl)methyl)-1,3-dihydrofuro[3,4-c]quinoline-8-carboxamide;
(3R)-4-amino-N-((2S)-2-hydroxypropyl)-3-methyl-N-((5-(trifluoromethyl)-2-pyridinyl)methyl)-1,3-dihydrofuro[3,4-c]quinoline-8-carboxamide;
(3S)-4-amino-N-((2R)-2-hydroxypropyl)-3-methyl-N-((5-(trifluoromethyl)-2-pyridinyl)methyl)-1,3-dihydrofuro[3,4-c]quinoline-8-carboxamide;
(3S)-4-amino-N-((2S)-2-hydroxypropyl)-3-methyl-N-((5-(trifluoromethyl)-2-pyridinyl)methyl)-1,3-dihydrofuro[3,4-c]quinoline-8-carboxamide;
(3R)-4-amino-N-((2R)-3-hydroxy-2-methylpropyl)-3-methyl-N-((5-(trifluoromethyl)-2-pyridinyl)methyl)-1,3-dihydrofuro[3,4-c]quinoline-8-carboxamide;
(3R)-4-amino-N-((2S)-3-hydroxy-2-methylpropyl)-3-methyl-N-((5-(trifluoromethyl)-2-pyridinyl)methyl)-1,3-dihydrofuro[3,4-c]quinoline-8-carboxamide;

(3S)-4-amino-N-((2R)-3-hydroxy-2-methylpropyl)-3-methyl-N-((5-(trifluoromethyl)-2-pyridinyl)methyl)-1,3-dihydrofuro[3,4-c]quinoline-8-carboxamide;
(3S)-4-amino-N-((2S)-3-hydroxy-2-methylpropyl)-3-methyl-N-((5-(trifluoromethyl)-2-pyridinyl)methyl)-1,3-dihydrofuro[3,4-c]quinoline-8-carboxamide;
(3R)-4-amino-3-methyl-N-((2R)-3,3,3-trifluoro-2-hydroxypropyl)-N-((5-(trifluoromethyl)-2-pyridinyl)methyl)-1,3-dihydrofuro[3,4-c]quinoline-8-carboxamide;
(3R)-4-amino-3-methyl-N-((2S)-3,3,3-trifluoro-2-hydroxypropyl)-N-((5-(trifluoromethyl)-2-pyridinyl)methyl)-1,3-dihydrofuro[3,4-c]quinoline-8-carboxamide;
(3S)-4-amino-3-methyl-N-((2R)-3,3,3-trifluoro-2-hydroxypropyl)-N-((5-(trifluoromethyl)-2-pyridinyl)methyl)-1,3-dihydrofuro[3,4-c]quinoline-8-carboxamide;
(3S)-4-amino-3-methyl-N-((2S)-3,3,3-trifluoro-2-hydroxypropyl)-N-((5-(trifluoromethyl)-2-pyridinyl)methyl)-1,3-dihydrofuro[3,4-c]quinoline-8-carboxamide;
(3R)-4-amino-3-methyl-N-((1-methyl-1H-1,2,4-triazol-3-yl)methyl)-N-((5-(trifluoromethyl)-2-pyridinyl)methyl)-1,3-dihydrofuro[3,4-c]quinoline-8-carboxamide;
(3S)-4-amino-3-methyl-N-((1-methyl-1H-1,2,4-triazol-3-yl)methyl)-N-((5-(trifluoromethyl)-2-pyridinyl)methyl)-1,3-dihydrofuro[3,4-c]quinoline-8-carboxamide;
(3R)-4-amino-3-methyl-N-((3R)-tetrahydro-3-furanylmethyl)-N-((5-(trifluoromethyl)-2-pyridinyl)methyl)-1,3-dihydrofuro[3,4-c]quinoline-8-carboxamide;
(3R)-4-amino-3-methyl-N-((3S)-tetrahydro-3-furanylmethyl)-N-((5-(trifluoromethyl)-2-pyridinyl)methyl)-1,3-dihydrofuro[3,4-c]quinoline-8-carboxamide;
(3S)-4-amino-3-methyl-N-((3R)-tetrahydro-3-furanylmethyl)-N-((5-(trifluoromethyl)-2-pyridinyl)methyl)-1,3-dihydrofuro[3,4-c]quinoline-8-carboxamide;
(3S)-4-amino-3-methyl-N-((3S)-tetrahydro-3-furanylmethyl)-N-((5-(trifluoromethyl)-2-pyridinyl)methyl)-1,3-dihydrofuro[3,4-c]quinoline-8-carboxamide;
(3R)-4-amino-N-((2R)-2-cyanopropyl)-3-methyl-N-((5-(trifluoromethyl)-2-pyridinyl)methyl)-1,3-dihydrofuro[3,4-c]quinoline-8-carboxamide;
(3R)-4-amino-N-((2S)-2-cyanopropyl)-3-methyl-N-((5-(trifluoromethyl)-2-pyridinyl)methyl)-1,3-dihydrofuro[3,4-c]quinoline-8-carboxamide;
(3S)-4-amino-N-((2R)-2-cyanopropyl)-3-methyl-N-((5-(trifluoromethyl)-2-pyridinyl)methyl)-1,3-dihydrofuro[3,4-c]quinoline-8-carboxamide;
(3S)-4-amino-N-((2S)-2-cyanopropyl)-3-methyl-N-((5-(trifluoromethyl)-2-pyridinyl)methyl)-1,3-dihydrofuro[3,4-c]quinoline-8-carboxamide;
(3R)-4-amino-N,3-dimethyl-N-((5-(trifluoromethyl)-2-pyridinyl)methyl)-1,3-dihydrofuro[3,4-c]quinoline-8-carboxamide;

(3S)-4-amino-N,3-dimethyl-N-((5-(trifluoromethyl)-2-pyridinyl)methyl)-1,3-dihydrofuro[3,4-c]quinoline-8-carboxamide;
(3R)-4-amino-N-ethyl-3-methyl-N-((5-(trifluoromethyl)-2-pyridinyl)methyl)-1,3-dihydrofuro[3,4-c]quinoline-8-carboxamide;
(3S)-4-amino-N-ethyl-3-methyl-N-((5-(trifluoromethyl)-2-pyridinyl)methyl)-1,3-dihydrofuro[3,4-c]quinoline-8-carboxamide;
(3R)-4-amino-3-methyl-N-(2-propanyl)-N-((5-(trifluoromethyl)-2-pyridinyl)methyl)-1,3-dihydrofuro[3,4-c]quinoline-8-carboxamide;
(3S)-4-amino-3-methyl-N-(2-propanyl)-N-((5-(trifluoromethyl)-2-pyridinyl)methyl)-1,3-dihydrofuro[3,4-c]quinoline-8-carboxamide;
4-amino-N,3,3-trimethyl-N-((5-(trifluoromethyl)-2-pyridinyl)methyl)-1,3-dihydrofuro[3,4-c]quinoline-8-carboxamide;
4-amino-N-ethyl-3,3-dimethyl-N-((5-(trifluoromethyl)-2-pyridinyl)methyl)-1,3-dihydrofuro[3,4-c]quinoline-8-carboxamide;
4-amino-3,3-dimethyl-N-(2-propanyl)-N-((5-(trifluoromethyl)-2-pyridinyl)methyl)-1,3-dihydrofuro[3,4-c]quinoline-8-carboxamide;
4-amino-N-cyclopropyl-3,3-dimethyl-N-((5-(trifluoromethyl)-2-pyridinyl)methyl)-1,3-dihydrofuro[3,4-c]quinoline-8-carboxamide; and
4-amino-N-((1R)-1-(3-cyano-5-(trifluoromethyl)-2-pyridinyl)ethyl)-7-fluoro-N,1-dimethyl-1H-pyrazolo[4,3-c]quinoline-8-carboxamide.

[004c] In another aspect, the disclosure provides a compound, the tautomer thereof, the stereoisomer thereof, or the pharmaceutically acceptable salt of any of the foregoing, wherein the compound is selected from:
(3R)-4-amino-N-ethyl-7-fluoro-3-methyl-N-((1R)-1-(6-(trifluoromethyl)-3-pyridazinyl)ethyl)-1,3-dihydrofuro[3,4-c]quinoline-8-carboxamide;
4-amino-N,1-dimethyl-N-((5-(trifluoromethyl)-2-pyridinyl)methyl)-1H-pyrazolo[4,3-c]quinoline-8-carboxamide;
4-amino-7-fluoro-N-((1R)-1-(3-fluoro-5-(trifluoromethyl)-2-pyridinyl)ethyl)-N,1-dimethyl-1H-pyrazolo[4,3-c]quinoline-8-carboxamide;
4-amino-N,1-dimethyl-N-(4-(pentafluoro-lambda~6~-sulfanyl)benzyl)-1H-pyrazolo[4,3-c][1,7]naphthyridine-8-carboxamide;
4-amino-7-fluoro-N,1-dimethyl-N-((1R)-1-(6-(trifluoromethyl)-3-pyridazinyl)ethyl)-1H-pyrazolo[4,3-c]quinoline-8-carboxamide;

(3R)-4-amino-7-fluoro-N,3-dimethyl-N-((1R)-1-(6-(trifluoromethyl)-3-pyridazinyl)ethyl)-1,3-dihydrofuro[3,4-c]quinoline-8-carboxamide;
4-amino-7-fluoro-N-methyl-N-((1R)-1-(6-(trifluoromethyl)-3-pyridazinyl)ethyl)-1,3-dihydrofuro[3,4-c]quinoline-8-carboxamide;
5-amino-N-(2-propanyl)-N-((5-(trifluoromethyl)-2-pyridinyl)methyl)pyrido[4,3-c][1,7]naphthyridine-9-carboxamide;
4-amino-N-ethyl-7-fluoro-1-methyl-N-((5-(trifluoromethyl)-2-pyridinyl)methyl)-1H-pyrazolo[4,3-c]quinoline-8-carboxamide;
4-amino-7-chloro-N-((1R)-1-(5-fluoro-2-pyridinyl)ethyl)-N,1-dimethyl-1H-pyrazolo[4,3-c]quinoline-8-carboxamide;
4-amino-N-cyclobutyl-N-((6-(trifluoromethyl)-3-pyridazinyl)methyl)-1,3-dihydrofuro[3,4-c]quinoline-8-carboxamide;
4-amino-N-methyl-N-((5-(trifluoromethyl)-2-pyridinyl)methyl)-1,3-dihydrofuro[3,4-c]quinoline-8-carboxamide;
4-amino-N-cyclopropyl-1-methyl-N-((5-(trifluoromethyl)-2-pyridinyl)methyl)-1H-pyrazolo[4,3-c]quinoline-8-carboxamide;
4-amino-N-ethyl-7-fluoro-1-methyl-N-((6-(trifluoromethyl)-3-pyridazinyl)methyl)-1H-pyrazolo[4,3-c]quinoline-8-carboxamide;
4-amino-N-cyclopropyl-7-fluoro-1-methyl-N-((6-(trifluoromethyl)-3-pyridazinyl)methyl)-1H-pyrazolo[4,3-c]quinoline-8-carboxamide;
4-amino-7-fluoro-N,1-dimethyl-N-((1R)-1-(5-(trifluoromethyl)-2-pyridinyl)ethyl)-1H-pyrazolo[4,3-c]quinoline-8-carboxamide;
(3R)-4-amino-N-ethyl-3-methyl-N-((1R)-1-(6-(trifluoromethyl)-3-pyridazinyl)ethyl)-1,3-dihydrofuro[3,4-c]quinoline-8-carboxamide;
4-amino-N-cyclopropyl-7-fluoro-1-methyl-N-((5-(trifluoromethyl)-2-pyridinyl)methyl)-1H-pyrazolo[4,3-c]quinoline-8-carboxamide;
4-amino-7-fluoro-N,1-dimethyl-N-((5-(trifluoromethyl)-2-pyridinyl)methyl)-1H-pyrazolo[4,3-c]quinoline-8-carboxamide and
4-amino-N-ethyl-1-methyl-N-((5-(trifluoromethyl)-2-pyridinyl)methyl)-1H-pyrazolo[4,3-c]quinoline-8-carboxamide.

[004d] In another aspect, the disclosure provides a use of the compound of the disclosure, the tautomer thereof, the stereoisomer thereof, or the pharmaceutically acceptable salt of any of the foregoing in the manufacture of a medicament for treating a cancer.

[004e] In another aspect, the disclosure provides a pharmaceutical composition, comprising the compound of the disclosure, the tautomer thereof, the stereoisomer thereof, or the pharmaceutically acceptable salt of any of the foregoing or a pharmaceutically acceptable salt thereof, and at least one pharmaceutically acceptable excipient

[005] In one ~~aspect~~example, the ~~invention~~ disclosure provides a compound of Formula **I**

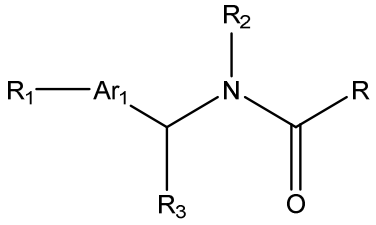

I

a tautomer thereof, a stereoisomer thereof, or a pharmaceutically acceptable salt of any of the foregoing.

In one ~~aspect~~example, R is a tricycle independently selected from the formulae IA.

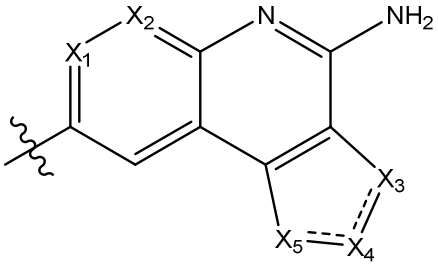

IA

[006] In another ~~aspect~~example, R can be a tricycle independently selected from the formulae IB

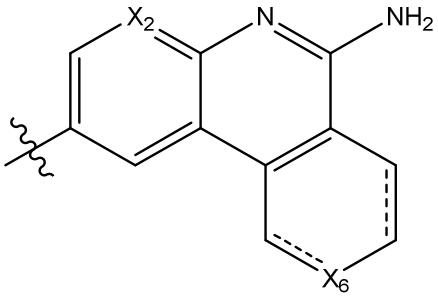

IB,

The ~~invention~~disclosure provides that  can be a single or double bond.

[007] In one ~~aspect~~example, X^1, X^2 and X^6 can be in each instance N, provided that both X^1 and X^2 cannot be N at the same time. In another ~~aspect~~example X^1, X^2 and X^6 can be C. In one ~~embodiment~~example, if X^1 is C, it can be optionally substituted with halo. In a further ~~aspect~~example, halo could be Cl.

The ~~invention~~disclosure further provides that X^3, X^4 and X^5 can be at each instance optionally substituted C. In another ~~aspect~~example, X^3, X^4 and X^5 can be at each instance optionally substituted O. In a further ~~aspect~~example, X^3, X^4 and X^5 can be at each instance optionally substituted N. In a further ~~aspect~~example, X^3, X^4 and X^5 can be at each instance optionally substituted and S. The ~~invention~~disclosure provides that the substituents can be independently selected from C_{1-3} alkyl, C_{1-3} alkyl(OH), wherein alkyl can be optionally substituted with halo;

[008] In one ~~aspect~~example of the ~~invention~~disclosure, R^3 in each instance can be H. In another ~~aspect~~example of the ~~invention~~disclosure, R^3 in each instance can be C_{1-3} alkyl. In a further ~~aspect~~example, R^3 can be methyl.

[009] The ~~invention~~disclosure provides that Ar^1 can be a six membered optionally substituted aryl. In another ~~aspect~~example, Ar^1 can be a six membered optionally substituted heteroaryl. In one ~~embodiment~~example, Ar^1 can be 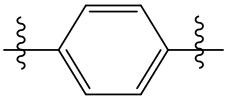 . In another ~~embodiment~~example, Ar^1 can be 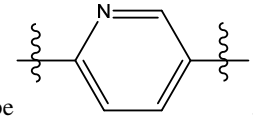 . In a further ~~aspect~~example, Ar^1 can be 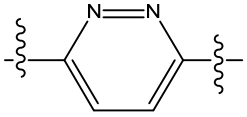 . In another ~~aspect~~example, Ar^1 can be 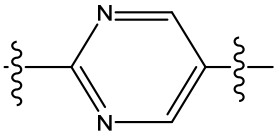 . In yet another ~~embodiment~~example, Ar^1 can be 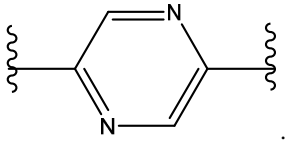 . In another ~~embodiment~~example, Ar^1 can be 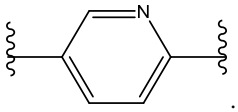 . The ~~invention~~disclosure provides that the Ar^1 substituents can be independently selected from C_{1-3} alkyl. In another ~~aspect~~example, the substituents can be independently selected from -OC_{1-3} alkyl. In a further ~~aspect~~example, the substituents can be independently selected from halo.

[010] The ~~invention~~disclosure provides that R^1 in each instance can be H. In another ~~aspect~~example, R^1 can be halo. In a further ~~aspect~~example, R^1 can be an optionally substituted C_{1-3} alkyl. The substituents can be selected from halo and -CN. In a further ~~aspect~~example, R^1 can be an optionally substituted -O-C_{1-3} alkyl. The substituents can be halo. In a further ~~aspect~~example, R^1 can be an optionally substituted -C(O)OC_{1-3} alkyl, wherein C_{1-3} alkyl can be optionally substituted with halo, and morpholinyl.

[011] The ~~invention~~disclosure provides that R^2 in each instance can be an optionally substituted C_{1-8} alkyl. The C_{1-8} alkyl substituents can be selected from halo, hydroxy, amino, -O- C_{1-3} alkyl or -CN.

[012] In a further ~~aspect~~example, R^2 in each instance can be an optionally substituted 5 or 6 membered cycle or heterocycle. The 5 or 6 membered cycle or heterocycle substituents can be hydroxy, amino, an optionally substituted C_{1-6} alkyl, wherein the substituents are selected from halo. In a further ~~aspect~~example, R^2 can be an optionally substituted C_{1-6} alkyl-O- C_{1-3} alkyl, wherein the substituents are selected from halo. In another ~~aspect~~example, R^2 can be an optionally substituted 5,6,7,8-tetrahydro-[1,2,4]triazolo[1,5-a]pyridinyl. In another ~~aspect~~example, R^2 can be an C_{1-3} alkyl-heterocyclyl, wherein the heterocyclyl can be an optionally substituted 3,4-dihydro-2H-pyrano[2,3-c]pyridinyl or pyradazinyl or triazolyl or pyrimidinyl or tetrahydrofuranyl or1H-pyrrolo[2,3-b]pyridinyl or cyclohexyl. The substituents in each instance can be C_{1-3} alkyl, -CN, or halo, or an optionally substituted C_{1-6} alkyl-O- C_{1-3} alkyl. In the latter case the substituents can be selected from halo; optionally substituted phenyl, wherein in turn the phenyl substituents can be selected from halo or C_{1-3} alkyl.

[013] The ~~invention~~disclosure provides compounds of, the tautomer thereof, the stereoisomer thereof, or the pharmaceutically acceptable salt of any of the foregoing, wherein R^1 can be a tricycle of formulae IA. In another ~~aspect~~example, R^1 can be a tricycle of formulae IB.

In one ~~aspect~~example, when the compound is a tricycle of formulae IA, X^1 and X^2 can be both C. In another ~~aspect~~example, one of X^1 and X^2 can be C and another N. In the following ~~embodiment~~example, if X^1 is C, it can be

unsubstituted or substituted with halo. In a further ~~aspect~~example, X^2 can be N.

[014] The ~~invention~~disclosure further provides compounds, the tautomer thereof, the stereoisomer thereof, or the pharmaceutically acceptable salt of any of the foregoing, wherein R can be a tricycle of the formulae **IA1**

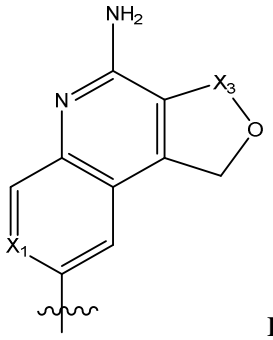

IA1

[015] In one ~~aspect~~example, X^3 can be C, unsubstituted or substituted with one or more methyl.

[016] The ~~invention~~disclosure further provides compounds, the tautomer thereof, the stereoisomer thereof, or the pharmaceutically acceptable salt of any of the foregoing, wherein R can be a tricycle of the formula **IA2**

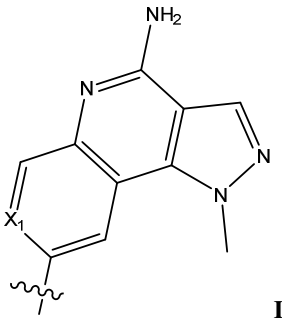

IA2

[017] In one ~~aspect~~example of the compounds of the ~~invention~~disclosure R^3 can be H. in another ~~aspect~~example, R^3 can be methyl.

[018] The ~~invention~~disclosure further provides compounds, the tautomer thereof, the stereoisomer thereof, or the pharmaceutically acceptable salt of any of the foregoing, wherein R^2 is an optionally substituted $C_{1\text{-}8}$ alkyl. In one ~~embodiment~~example, R^2 can be an optionally substituted methyl, ethyl, isopropyl, or cyclo$C_{1\text{-}6}$alkyl.

[019] All possible combinations between ~~aspect~~examples and ~~embodiment~~examples as disclosed above are comprised in the present ~~invention~~disclosure.

[020] The ~~invention~~disclosure further provides compounds, the tautomer thereof, the stereoisomer thereof, or the pharmaceutically acceptable salt of any of the foregoing, wherein the compound is selected from the following:

[021] In one ~~aspect~~example, the compound can be selected from

4-amino-N-(cyclopropylmethyl)-N-((5-(trifluoromethyl)-2-pyridinyl)methyl)-1,3-dihydrofuro[3,4-c]quinoline-8-carboxamide;

4-amino-N-((5-cyano-2-pyridinyl)methyl)-N-(2-propanyl)-1,3-dihydrofuro[3,4-c]quinoline-8-carboxamide;

4-amino-N-((6-cyclopropyl-3-pyridinyl)methyl)-N-(2-propanyl)-1,3-dihydrofuro[3,4-c]quinoline-8-carboxamide;

4-amino-N-((2R)-1-methoxy-2-propanyl)-N-((6-(trifluoromethyl)-3-pyridazinyl)methyl)-1,3-dihydrofuro[3,4-c]quinoline-8-carboxamide;

4-amino-N-((2S)-1-methoxy-2-propanyl)-N-((6-(trifluoromethyl)-3-pyridazinyl)methyl)-1,3-dihydrofuro[3,4-c]quinoline-8-carboxamide;

(3R)-4-amino-N-((2R)-1-methoxy-2-propanyl)-3-methyl-N-((6-(trifluoromethyl)-3-pyridazinyl)methyl)-1,3-dihydrofuro[3,4-c]quinoline-8-carboxamide;

(3R)-4-amino-N-((2S)-1-methoxy-2-propanyl)-3-methyl-N-((6-(trifluoromethyl)-3-pyridazinyl)methyl)-1,3-dihydrofuro[3,4-c]quinoline-8-carboxamide;

4-amino-N-ethyl-3,3-dimethyl-N-((5-(trifluoromethyl)-2-pyridinyl)methyl)-1,3-dihydrofuro[3,4-c]quinoline-8-carboxamide;
4-amino-3,3-dimethyl-N-(2-propanyl)-N-((5-(trifluoromethyl)-2-pyridinyl)methyl)-1,3-dihydrofuro[3,4-c]quinoline-8-carboxamide;
4-amino-N-cyclopropyl-3,3-dimethyl-N-((5-(trifluoromethyl)-2-pyridinyl)methyl)-1,3-dihydrofuro[3,4-c]quinoline-8-carboxamide; and
4-amino-N-((1R)-1-(3-cyano-5-(trifluoromethyl)-2-pyridinyl)ethyl)-7-fluoro-N,1-dimethyl-1H-pyrazolo[4,3-c]quinoline-8-carboxamide.

In another ~~aspect~~example, the compound can be selected from
(3R)-4-amino-N-ethyl-7-fluoro-3-methyl-N-((1R)-1-(6-(trifluoromethyl)-3-pyridazinyl)ethyl)-1,3-dihydrofuro[3,4-c]quinoline-8-carboxamide;
4-amino-N,1-dimethyl-N-((5-(trifluoromethyl)-2-pyridinyl)methyl)-1H-pyrazolo[4,3-c]quinoline-8-carboxamide;
4-amino-7-fluoro-N-((1R)-1-(3-fluoro-5-(trifluoromethyl)-2-pyridinyl)ethyl)-N,1-dimethyl-1H-pyrazolo[4,3-c]quinoline-8-carboxamide;
4-amino-N,1-dimethyl-N-(4-(pentafluoro-lambda~6~-sulfanyl)benzyl)-1H-pyrazolo[4,3-c][1,7]naphthyridine-8-carboxamide;
4-amino-7-fluoro-N,1-dimethyl-N-((1R)-1-(6-(trifluoromethyl)-3-pyridazinyl)ethyl)-1H-pyrazolo[4,3-c]quinoline-8-carboxamide;
(3R)-4-amino-7-fluoro-N,3-dimethyl-N-((1R)-1-(6-(trifluoromethyl)-3-pyridazinyl)ethyl)-1,3-dihydrofuro[3,4-c]quinoline-8-carboxamide;
4-amino-7-fluoro-N-methyl-N-((1R)-1-(6-(trifluoromethyl)-3-pyridazinyl)ethyl)-1,3-dihydrofuro[3,4-c]quinoline-8-carboxamide;
5-amino-N-(2-propanyl)-N-((5-(trifluoromethyl)-2-pyridinyl)methyl)pyrido[4,3-c][1,7]naphthyridine-9-carboxamide;
4-amino-N-ethyl-7-fluoro-1-methyl-N-((5-(trifluoromethyl)-2-pyridinyl)methyl)-1H-pyrazolo[4,3-c]quinoline-8-carboxamide;
4-amino-7-chloro-N-((1R)-1-(5-fluoro-2-pyridinyl)ethyl)-N,1-dimethyl-1H-pyrazolo[4,3-c]quinoline-8-carboxamide;
4-amino-N-cyclobutyl-N-((6-(trifluoromethyl)-3-pyridazinyl)methyl)-1,3-dihydrofuro[3,4-c]quinoline-8-carboxamide;
4-amino-N-methyl-N-((5-(trifluoromethyl)-2-pyridinyl)methyl)-1,3-dihydrofuro[3,4-c]quinoline-8-carboxamide;

4-amino-N-cyclopropyl-1-methyl-N-((5-(trifluoromethyl)-2-pyridinyl)methyl)-1H-pyrazolo[4,3-c]quinoline-8-carboxamide;
4-amino-N-ethyl-7-fluoro-1-methyl-N-((6-(trifluoromethyl)-3-pyridazinyl)methyl)-1H-pyrazolo[4,3-c]quinoline-8-carboxamide;
4-amino-N-cyclopropyl-7-fluoro-1-methyl-N-((6-(trifluoromethyl)-3-pyridazinyl)methyl)-1H-pyrazolo[4,3-c]quinoline-8-carboxamide;
4-amino-7-fluoro-N,1-dimethyl-N-((1R)-1-(5-(trifluoromethyl)-2-pyridinyl)ethyl)-1H-pyrazolo[4,3-c]quinoline-8-carboxamide;
(3R)-4-amino-N-ethyl-3-methyl-N-((1R)-1-(6-(trifluoromethyl)-3-pyridazinyl)ethyl)-1,3-dihydrofuro[3,4-c]quinoline-8-carboxamide;
4-amino-N-cyclopropyl-7-fluoro-1-methyl-N-((5-(trifluoromethyl)-2-pyridinyl)methyl)-1H-pyrazolo[4,3-c]quinoline-8-carboxamide;
4-amino-7-fluoro-N,1-dimethyl-N-((5-(trifluoromethyl)-2-pyridinyl)methyl)-1H-pyrazolo[4,3-c]quinoline-8-carboxamide and
4-amino-N-ethyl-1-methyl-N-((5-(trifluoromethyl)-2-pyridinyl)methyl)-1H-pyrazolo[4,3-c]quinoline-8-carboxamide.

[022] The ~~invention~~disclosure further provides methods of treating cancer comprising administering to a subject an effective amount of the compound of the ~~invention~~disclosure, the tautomer thereof, the stereoisomer thereof, or the pharmaceutically acceptable salt of any of the foregoing. In one ~~aspect~~example, the cancer is selected from ovarian, lung, lymphoid, glioblastoma, colon, melanoma, gastric, pancreatic or bladder cancer.

[023] The ~~invention~~disclosure further provides pharmaceutical compositions, comprising the compounds of the ~~invention~~disclosure, the tautomer thereof, the stereoisomer thereof, or the pharmaceutically acceptable salt of any of the foregoing or a pharmaceutically acceptable salt thereof, and at least one pharmaceutically acceptable excipient.

[024] The ~~invention~~disclosure also provides methods of treating a cancer, the method comprising administering to a subject an effective amount of the compound of the ~~invention~~disclosure, the tautomer thereof, the stereoisomer thereof, or the pharmaceutically acceptable salt of any of the foregoing. In one ~~aspect~~example, the cancer can be ovarian, lung, lymphoid, glioblastoma, colon, melanoma, gastric, pancreatic or bladder cancer.

[025] The ~~invention~~disclosure also provides the compound of the ~~invention~~disclosure, the tautomer thereof, the stereoisomer thereof, or the pharmaceutically acceptable salt of any of the foregoing for use in a method of treating a cancer, the method comprising administering to a subject an effective amount of such compound. In one ~~aspect~~example, the cancer can be ovarian, lung, lymphoid, glioblastoma, colon, melanoma, gastric, pancreatic or bladder cancer.

[026] The ~~invention~~disclosure also provides the use of the compound of the present ~~invention~~disclosure, the tautomer thereof, the stereoisomer thereof, or the pharmaceutically acceptable salt of any of the foregoing in the manufacture of a medicament for treating a cancer. In one ~~aspect~~example, the cancer is selected from ovarian, lung, lymphoid, glioblastoma, colon, melanoma, gastric, pancreatic or bladder cancer.

[027] Other objects, features and advantages of the ~~invention~~disclosure will become apparent to those skilled in the art from the following description and claims.

DETAILED DESCRIPTION OF THE INVENTION

Definitions

[028] As used herein, if any variable occurs more than one time in a chemical formula, its definition on each occurrence is independent of its definition at every other occurrence. If the chemical structure and chemical name conflict, the chemical structure is determinative of the identity of the compound. The compounds of the present disclosure may contain one or more chiral centers and/or double bonds and therefore, may exist as stereoisomers, such as double-bond isomers (*i.e.*, geometric isomers), enantiomers, or diastereomers. Accordingly, any chemical structures within the scope of the specification depicted, in whole or in part, with a relative configuration encompass all possible enantiomers and stereoisomers of the illustrated compounds including the stereoisomerically pure form (*e.g.*, geometrically pure, enantiomerically pure or diastereomerically pure) and enantiomeric and stereoisomeric mixtures. Enantiomeric and stereoisomeric mixtures can be resolved into the component enantiomers or stereoisomers using separation techniques or chiral synthesis techniques well known to the skilled artisan.

[029] Certain compounds of the invention may possess asymmetric carbon atoms (optical centers) or double bonds; the racemates, enantiomers, diastereomers, geometric isomers and individual isomers are all intended to be encompassed within the scope of the invention. Furthermore, atropisomers and mixtures thereof such as those resulting from restricted rotation about two aromatic or heteroaromatic rings bonded to one another are intended to be encompassed within the scope of the invention. For example, when substituent is a phenyl group and is substituted with two groups bonded to the C atoms adjacent to the point of attachment to the N atom of the triazole, then rotation of the phenyl may be restricted. In some instances, the barrier of rotation is high enough that the different atropisomers may be separated and isolated.

[030] As used herein and unless otherwise indicated, the term “stereoisomer” or “stereomerically pure” means one stereoisomer of a compound that is substantially free of other stereoisomers of that compound. For example, a stereomerically pure compound having one chiral center will be substantially free of the

WHAT IS CLAIMED:

1. A compound of Formula **I**

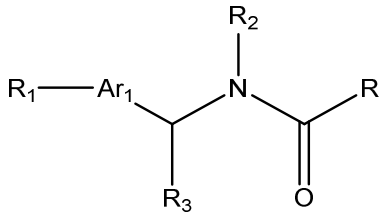

I

a tautomer thereof, a stereoisomer thereof, or a pharmaceutically acceptable salt of any of the foregoing, wherein:

R is a tricycle independently selected from the formulae **IA** and **IB**:

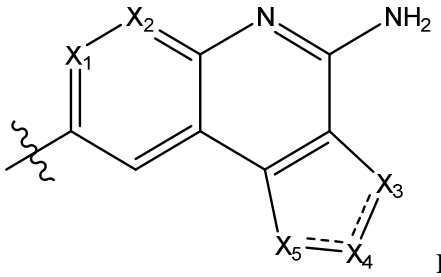

IA

and

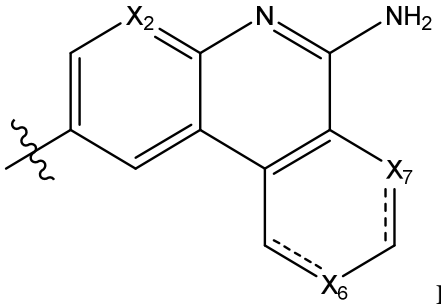

IB,

wherein  is a single or double bond,

X^1, X^2, X^6 and X^7 are in each instance N or C, wherein both X^1 and X^2 cannot be N at the same time, and wherein if X^1 is C, it can be optionally substituted with halo;

X^3, X^4 and X^5 are at each instance independently selected from an optionally substituted C, O, N and S; wherein the substituents are independently selected from C_{1-3} alkyl, C_{1-3} alkyl(OH), wherein alkyl can be optionally substituted with halo;

R^3 in each instance is independently selected from H or C_{1-3} alkyl;

Ar^1 is a six membered optionally substituted aryl or heteroaryl independently selected from:

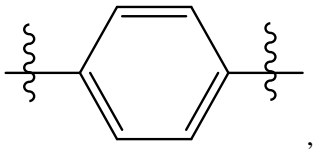
,
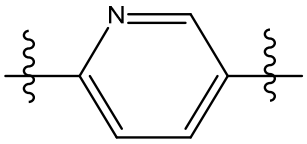
,
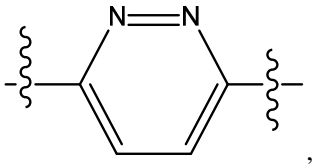
,
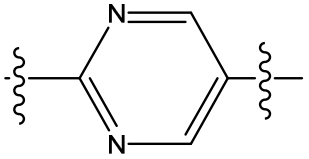
,
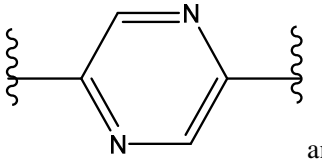
and
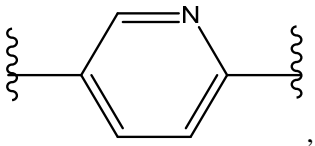
,

wherein the substituents are independently selected from C_{1-3} alkyl, $-OC_{1-3}$ alkyl or halo;

R^1 in each instance is independently selected from H, halo, optionally substituted C_{1-3} alkyl, wherein the substituents are selected from halo; -CN, optionally substituted $-O-C_{1-3}$ alkyl, wherein the substituents are selected from halo; $-C(O)OC_{1-3}$ alkyl, wherein C_{1-3} alkyl can be optionally substituted with halo, and morpholinyl; and

R^2 in each instance is independently selected from an optionally substituted C_{1-8} alkyl, wherein the substituents are selected from halo, hydroxy, amino, -O- C_{1-3} alkyl or -CN; 5 or 6 membered cycle or heterocycle, optionally substituted with hydroxy, amino, an optionally substituted C_{1-6} alkyl, wherein the substituents are selected from halo; an optionally substituted C_{1-6} alkyl-O- C_{1-3} alkyl, wherein the substituents are selected from halo; 5,6,7,8-tetrahydro-[1,2,4]triazolo[1,5-a]pyridinyl; C_{1-3} alkyl-heterocyclyl, wherein the heterocyclyl is selected from optionally substituted 3,4-dihydro-2H-pyrano[2,3-c]pyridinyl; pyradazinyl, triazolyl, pyrimidinyl, tetrahydrofuranyl, 1H-pyrrolo[2,3-b]pyridinyl, cyclohexyl; wherein the substituents are selected from C_{1-3} alkyl, -CN, and halo, or an optionally substituted C_{1-6} alkyl-O- C_{1-3} alkyl, wherein the substituents are selected from halo; optionally substituted phenyl, wherein the substituents are selected from halo or C_{1-3} alkyl.

2. The compound of claim 1, the tautomer thereof, the stereoisomer thereof, or the pharmaceutically acceptable salt of any of the foregoing, wherein R^1 is a tricycle of formulae **IA**.

3. The compound of claim 1, the tautomer thereof, the stereoisomer thereof, or the pharmaceutically acceptable salt of any of the foregoing, wherein R^1 is a tricycle of formulae **IB**.

4. The compound of claim 2, the tautomer thereof, the stereoisomer thereof, or the pharmaceutically acceptable salt of any of the foregoing, wherein X^1 and X^2 are both C.

5. The compound of claim 4, the tautomer thereof, the stereoisomer thereof, or the pharmaceutically acceptable salt of any of the foregoing, wherein X^1 is unsubstituted or substituted with halo.

6. The compound of claim 3, the tautomer thereof, the stereoisomer thereof, or the pharmaceutically acceptable salt of any of the foregoing, wherein X^2 is C.

7. The compound of claim 3, the tautomer thereof, the stereoisomer thereof, or the pharmaceutically acceptable salt of any of the foregoing, wherein X^2 is N.

8. The compound of claim 4, the tautomer thereof, the stereoisomer thereof, or the pharmaceutically acceptable salt of any of the foregoing, wherein R is a tricycle of the formulae **IA1**

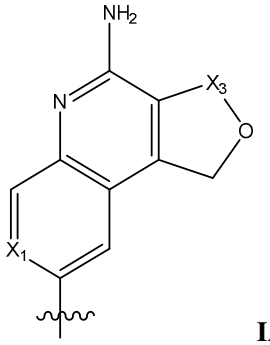

IA1

9. The compound of claim 4, the tautomer thereof, the stereoisomer thereof, or the pharmaceutically acceptable salt of any of the foregoing, wherein R is a tricycle of the formulae **IA2**

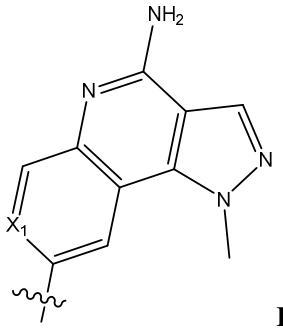

IA2

10. The compound of claim 8, the tautomer thereof, the stereoisomer thereof, or the pharmaceutically acceptable salt of any of the foregoing, wherein X^3 is C, unsubstituted or substituted with methyl.

11. The compound of claim 1, the tautomer thereof, the stereoisomer thereof, or the pharmaceutically acceptable salt of any of the foregoing, wherein R^3 is H.

12. The compound of claim 1, the tautomer thereof, the stereoisomer thereof, or the pharmaceutically acceptable salt of any of the foregoing, wherein R^3 is methyl.

13. The compound of claim 8, the tautomer thereof, the stereoisomer thereof, or the pharmaceutically acceptable salt of any of the foregoing, wherein R^2 is an optionally substituted $C_{1\text{-}8}$ alkyl.

14. The compound of claim 8, the tautomer thereof, the stereoisomer thereof, or the pharmaceutically acceptable salt of any of the foregoing, wherein R^2 is an optionally substituted methyl, ethyl, isopropyl, or cyclo$C_{1\text{-}6}$alkyl.

15. The compound of claim 14, the tautomer thereof, the stereoisomer thereof, or the pharmaceutically acceptable salt of any of the foregoing, wherein Ar^1 is

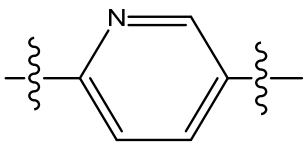

.

16. The compound of claim 14, the tautomer thereof, the stereoisomer thereof, or the pharmaceutically acceptable salt of any of the foregoing, wherein Ar^1 is

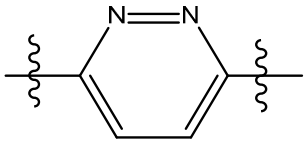

.

17. The compound of claim 15, the tautomer thereof, the stereoisomer thereof, or the pharmaceutically acceptable salt of any of the foregoing, wherein R^1 is halo.

18. The compound of claim 15, the tautomer thereof, the stereoisomer thereof, or the pharmaceutically acceptable salt of any of the foregoing, wherein R^1 is optionally substituted C_{1-3} alkyl or -CN.

19. The compound of claim 3, the tautomer thereof, the stereoisomer thereof, or the pharmaceutically acceptable salt of any of the foregoing, wherein R^1 is halo, optionally substituted C_{1-3} alkyl or -CN.

20. A compound, the tautomer thereof, the stereoisomer thereof, or the pharmaceutically acceptable salt of any of the foregoing, wherein the compound is selected from:
4-amino-N-(cyclopropylmethyl)-N-((5-(trifluoromethyl)-2-pyridinyl)methyl)-1,3-dihydrofuro[3,4-c]quinoline-8-carboxamide;
4-amino-N-((5-cyano-2-pyridinyl)methyl)-N-(2-propanyl)-1,3-dihydrofuro[3,4-c]quinoline-8-carboxamide;
4-amino-N-((6-cyclopropyl-3-pyridinyl)methyl)-N-(2-propanyl)-1,3-dihydrofuro[3,4-c]quinoline-8-carboxamide;
4-amino-N-((2R)-1-methoxy-2-propanyl)-N-((6-(trifluoromethyl)-3-pyridazinyl)methyl)-1,3-dihydrofuro[3,4-c]quinoline-8-carboxamide;
4-amino-N-((2S)-1-methoxy-2-propanyl)-N-((6-(trifluoromethyl)-3-pyridazinyl)methyl)-1,3-dihydrofuro[3,4-c]quinoline-8-carboxamide;
(3R)-4-amino-N-((2R)-1-methoxy-2-propanyl)-3-methyl-N-((6-(trifluoromethyl)-3-pyridazinyl)methyl)-1,3-dihydrofuro[3,4-c]quinoline-8-carboxamide;
(3R)-4-amino-N-((2S)-1-methoxy-2-propanyl)-3-methyl-N-((6-(trifluoromethyl)-3-pyridazinyl)methyl)-1,3-dihydrofuro[3,4-c]quinoline-8-carboxamide;

4-amino-N-((6-chloro-3-pyridazinyl)methyl)-N-((2R)-1-methoxy-2-propanyl)-1,3-dihydrofuro[3,4-c]quinoline-8-carboxamide;
4-amino-N-((6-chloro-3-pyridazinyl)methyl)-N-((2R)-1-methoxy-2-propanyl)-1,3-dihydrofuro[3,4-c][1,7]naphthyridine-8-carboxamide;
(3R)-4-amino-N-((6-chloro-3-pyridazinyl)methyl)-N-((2R)-1-methoxy-2-propanyl)-3-methyl-1,3-dihydrofuro[3,4-c]quinoline-8-carboxamide;
(3R)-4-amino-N-((6-chloro-3-pyridazinyl)methyl)-N-((2R)-1-methoxy-2-propanyl)-3-methyl-1,3-dihydrofuro[3,4-c][1,7]naphthyridine-8-carboxamide;
(3S)-4-amino-N-(bicyclo[1.1.1]pentan-1-yl)-3-methyl-N-((5-(trifluoromethyl)-2-pyridinyl)methyl)-1,3-dihydrofuro[3,4-c][1,7]naphthyridine-8-carboxamide;
(3R)-4-amino-3-methyl-N-(2-propanyl)-N-((5-(trifluoromethyl)-2-pyridinyl)methyl)-1,3-dihydrofuro[3,4-c][1,7]naphthyridine-8-carboxamide;
(3R)-4-amino-N-(bicyclo[1.1.1]pentan-1-yl)-3-methyl-N-((5-(trifluoromethyl)-2-pyridinyl)methyl)-1,3-dihydrofuro[3,4-c][1,7]naphthyridine-8-carboxamide;
(3R)-4-amino-N-((5-cyano-2-pyridinyl)methyl)-N,3-dimethyl-1,3-dihydrofuro[3,4-c][1,7]naphthyridine-8-carboxamide;
(3R)-4-amino-3-methyl-N-(2-propanyl)-N-((6-(trifluoromethyl)-3-pyridazinyl)methyl)-1,3-dihydrofuro[3,4-c][1,7]naphthyridine-8-carboxamide;
(3R)-4-amino-N-((2R)-1-methoxy-2-propanyl)-3-methyl-N-((6-(trifluoromethyl)-3-pyridazinyl)methyl)-1,3-dihydrofuro[3,4-c][1,7]naphthyridine-8-carboxamide;
(3R)-4-amino-N-((2S)-1-methoxy-2-propanyl)-3-methyl-N-((6-(trifluoromethyl)-3-pyridazinyl)methyl)-1,3-dihydrofuro[3,4-c][1,7]naphthyridine-8-carboxamide;
(3R)-4-amino-N-cyclopropyl-3-methyl-N-((5-(trifluoromethyl)-2-pyridinyl)methyl)-1,3-dihydrofuro[3,4-c][1,7]naphthyridine-8-carboxamide;
(3R)-4-amino-N-((5-cyano-2-pyridinyl)methyl)-N-cyclopropyl-3-methyl-1,3-dihydrofuro[3,4-c][1,7]naphthyridine-8-carboxamide;
(3R)-4-amino-N,3-dimethyl-N-((6-(trifluoromethyl)-3-pyridazinyl)methyl)-1,3-dihydrofuro[3,4-c][1,7]naphthyridine-8-carboxamide;
(3S)-4-amino-N-cyclopropyl-3-methyl-N-((5-(trifluoromethyl)-2-pyridinyl)methyl)-1,3-dihydrofuro[3,4-c][1,7]naphthyridine-8-carboxamide;
(3S)-4-amino-N,3-dimethyl-N-((6-(trifluoromethyl)-3-pyridazinyl)methyl)-1,3-dihydrofuro[3,4-c][1,7]naphthyridine-8-carboxamide;
(3R)-4-amino-3-methyl-N-(2,2,2-trifluoroethyl)-N-((5-(trifluoromethyl)-2-pyridinyl)methyl)-1,3-dihydrofuro[3,4-c][1,7]naphthyridine-8-carboxamide;

4-amino-N-(cyclopropylmethyl)-N-((5-(trifluoromethyl)-2-pyridinyl)methyl)-1,3-dihydrofuro[3,4-c][1,8]naphthyridine-8-carboxamide;
4-amino-N-((2R)-1-methoxy-2-propanyl)-N-((5-(trifluoromethyl)-2-pyridinyl)methyl)-1,3-dihydrofuro[3,4-c][1,8]naphthyridine-8-carboxamide;
4-amino-N-((5-cyclopropyl-2-pyridinyl)methyl)-N-methyl-1,3-dihydrofuro[3,4-c]quinoline-8-carboxamide;
4-amino-N-((5-cyano-2-pyridinyl)methyl)-N-methyl-1,3-dihydrofuro[3,4-c]quinoline-8-carboxamide;
4-amino-N-((5-cyano-2-pyridinyl)methyl)-N-(cyclopropylmethyl)-1,3-dihydrofuro[3,4-c]quinoline-8-carboxamide;
(3R)-4-amino-N-((6-bromo-3-pyridazinyl)methyl)-N-(cyclopropylmethyl)-3-methyl-1,3-dihydrofuro[3,4-c]quinoline-8-carboxamide;
4-amino-N-((6-bromo-3-pyridazinyl)methyl)-N-methyl-1,3-dihydrofuro[3,4-c]quinoline-8-carboxamide;
(3R)-4-amino-N-((5-bromo-2-pyridinyl)methyl)-N,3-dimethyl-1,3-dihydrofuro[3,4-c]quinoline-8-carboxamide;
(3R)-4-amino-N-((6-cyclopropyl-3-pyridazinyl)methyl)-3-methyl-N-((1R)-1-(2-pyrimidinyl)ethyl)-1,3-dihydrofuro[3,4-c]quinoline-8-carboxamide;
4-amino-N-((5-bromo-2-pyridinyl)methyl)-N-methyl-1,3-dihydrofuro[3,4-c]quinoline-8-carboxamide;
(3R)-4-amino-N-((5-cyano-2-pyridinyl)methyl)-N-(cyclopropylmethyl)-3-methyl-1,3-dihydrofuro[3,4-c]quinoline-8-carboxamide;
(3R)-4-amino-N-((6-bromo-3-pyridazinyl)methyl)-3-methyl-N-(2-propanyl)-1,3-dihydrofuro[3,4-c]quinoline-8-carboxamide;
(3R)-4-amino-N-(cyclopropylmethyl)-3-methyl-N-((6-(trifluoromethyl)-3-pyridazinyl)methyl)-1,3-dihydrofuro[3,4-c]quinoline-8-carboxamide;
(3R)-4-amino-N-(cyclopropylmethyl)-3-methyl-N-((5-(trifluoromethyl)-2-pyridinyl)methyl)-1,3-dihydrofuro[3,4-c]quinoline-8-carboxamide;
4-amino-N-((6-bromo-3-pyridazinyl)methyl)-N-(2-propanyl)-1,3-dihydrofuro[3,4-c]quinoline-8-carboxamide;
4-amino-N-(cyclopropylmethyl)-N-((6-(trifluoromethyl)-3-pyridazinyl)methyl)-1,3-dihydrofuro[3,4-c]quinoline-8-carboxamide;
4-amino-N-((1-methylcyclopropyl)methyl)-N-((5-(trifluoromethyl)-2-pyridinyl)methyl)-1,3-dihydrofuro[3,4-c]quinoline-8-carboxamide;

(3R)-4-amino-N-(2,2-dimethylpropyl)-3-methyl-N-((5-(trifluoromethyl)-2-pyridinyl)methyl)-1,3-dihydrofuro[3,4-c]quinoline-8-carboxamide;
(3R)-4-amino-3-methyl-N-((1-methylcyclopropyl)methyl)-N-((5-(trifluoromethyl)-2-pyridinyl)methyl)-1,3-dihydrofuro[3,4-c]quinoline-8-carboxamide;
4-amino-N-(2,2-dimethylpropyl)-3,3-dimethyl-N-((5-(trifluoromethyl)-2-pyridinyl)methyl)-1,3-dihydrofuro[3,4-c]quinoline-8-carboxamide;
4-amino-3,3-dimethyl-N-((1-methylcyclopropyl)methyl)-N-((5-(trifluoromethyl)-2-pyridinyl)methyl)-1,3-dihydrofuro[3,4-c]quinoline-8-carboxamide;
4-amino-N-(2,2-dimethylpropyl)-N-((5-(trifluoromethyl)-2-pyridinyl)methyl)-1,3-dihydrofuro[3,4-c]quinoline-8-carboxamide;
4-amino-N-cyclopropyl-N-((5-cyclopropyl-2-pyridinyl)methyl)-1,3-dihydrofuro[3,4-c]quinoline-8-carboxamide;
4-amino-N-methyl-N-((5-(trifluoromethyl)-2-pyridinyl)methyl)-1,3-dihydrofuro[3,4-c][1,7]naphthyridine-8-carboxamide;
4-amino-7-fluoro-N-(2-propanyl)-N-((5-(trifluoromethyl)-2-pyridinyl)methyl)-1,3-dihydrofuro[3,4-c]quinoline-8-carboxamide;
4-amino-N-((5-cyano-2-pyridinyl)methyl)-N-(2-propanyl)-1,3-dihydrofuro[3,4-c][1,7]naphthyridine-8-carboxamide;
4-amino-N-((5-cyano-2-pyridinyl)methyl)-N-cyclopropyl-1,3-dihydrofuro[3,4-c][1,7]naphthyridine-8-carboxamide;
4-amino-N-cyclopropyl-N-((5-cyclopropyl-2-pyridinyl)methyl)-1,3-dihydrofuro[3,4-c][1,7]naphthyridine-8-carboxamide;
4-amino-N-((5-cyclopropyl-2-pyridinyl)methyl)-N-methyl-1,3-dihydrofuro[3,4-c][1,7]naphthyridine-8-carboxamide;
(3R)-4-amino-N-((6-cyclopropyl-3-pyridinyl)methyl)-3-methyl-N-(2-propanyl)-1,3-dihydrofuro[3,4-c]quinoline-8-carboxamide;
(3R)-4-amino-N-cyclopropyl-3-methyl-N-((5-(trifluoromethyl)-2-pyridinyl)methyl)-1,3-dihydrofuro[3,4-c]quinoline-8-carboxamide;
4-amino-N-methyl-N-((6-(trifluoromethyl)-3-pyridazinyl)methyl)-1,3-dihydrofuro[3,4-c]quinoline-8-carboxamide;
(3R)-4-amino-N-cyclopropyl-3-methyl-N-((6-(trifluoromethyl)-3-pyridazinyl)methyl)-1,3-dihydrofuro[3,4-c]quinoline-8-carboxamide;
(3R)-4-amino-N-((5-cyano-2-pyridinyl)methyl)-3-methyl-N-(2-propanyl)-1,3-dihydrofuro[3,4-c]quinoline-8-carboxamide;

(3R)-4-amino-N-((5-cyano-2-pyridinyl)methyl)-N-cyclopropyl-3-methyl-1,3-dihydrofuro[3,4-c]quinoline-8-carboxamide;
(3R)-4-amino-N-((5-cyclopropyl-2-pyridinyl)methyl)-N,3-dimethyl-1,3-dihydrofuro[3,4-c]quinoline-8-carboxamide;
4-amino-N-cyclopropyl-7-fluoro-N-((6-(trifluoromethyl)-3-pyridazinyl)methyl)-1,3-dihydrofuro[3,4-c]quinoline-8-carboxamide;
4-amino-7-fluoro-N-(2-propanyl)-N-((6-(trifluoromethyl)-3-pyridazinyl)methyl)-1,3-dihydrofuro[3,4-c]quinoline-8-carboxamide;
4-amino-7-fluoro-N-methyl-N-((6-(trifluoromethyl)-3-pyridazinyl)methyl)-1,3-dihydrofuro[3,4-c]quinoline-8-carboxamide;
(3R)-4-amino-N-ethyl-3-methyl-N-((5-(trifluoromethyl)-2-pyridinyl)methyl)-1,3-dihydrofuro[3,4-c]quinoline-8-carboxamide;
4-amino-N-ethyl-N-((5-(trifluoromethyl)-2-pyridinyl)methyl)-1,3-dihydrofuro[3,4-c][1,7]naphthyridine-8-carboxamide;
4-amino-N-ethyl-N-((5-(trifluoromethyl)-2-pyridinyl)methyl)-1,3-dihydrofuro[3,4-c]quinoline-8-carboxamide;
4-amino-N-((6-cyclopropyl-3-pyridinyl)methyl)-7-fluoro-N-(2-propanyl)-1,3-dihydrofuro[3,4-c]quinoline-8-carboxamide;
4-amino-N-((5-cyclopropyl-2-pyridinyl)methyl)-N-(2-propanyl)-1,3-dihydrofuro[3,4-c]quinoline-8-carboxamide;
4-amino-N-cyclopropyl-N-((5-(trifluoromethyl)-2-pyridinyl)methyl)-1,3-dihydrofuro[3,4-c][1,7]naphthyridine-8-carboxamide;
4-amino-N-(2-propanyl)-N-((6-(trifluoromethyl)-3-pyridazinyl)methyl)-1,3-dihydrofuro[3,4-c][1,7]naphthyridine-8-carboxamide;
4-amino-N-((5-cyano-2-pyridinyl)methyl)-N-methyl-1,3-dihydrofuro[3,4-c][1,7]naphthyridine-8-carboxamide;
(3R)-4-amino-N-cyclopropyl-N-((5-cyclopropyl-2-pyridinyl)methyl)-3-methyl-1,3-dihydrofuro[3,4-c]quinoline-8-carboxamide;
4-amino-N-cyclopropyl-7-fluoro-N-((5-(trifluoromethyl)-2-pyridinyl)methyl)-1,3-dihydrofuro[3,4-c]quinoline-8-carboxamide;
4-amino-N-cyclopropyl-N-((5-cyclopropyl-2-pyridinyl)methyl)-7-fluoro-1,3-dihydrofuro[3,4-c]quinoline-8-carboxamide;
4-amino-N-((5-cyclopropyl-2-pyridinyl)methyl)-7-fluoro-N-(2-propanyl)-1,3-dihydrofuro[3,4-c]quinoline-8-carboxamide;

4-amino-N-((5-cyclopropyl-2-pyridinyl)methyl)-7-fluoro-N-methyl-1,3-dihydrofuro[3,4-c]quinoline-8-carboxamide;
4-amino-N-((6-ethoxy-3-pyridazinyl)methyl)-N-((2R)-1-methoxy-2-propanyl)-1,3-dihydrofuro[3,4-c]quinoline-8-carboxamide;
(3R)-4-amino-N-((6-ethoxy-3-pyridazinyl)methyl)-N-((2R)-1-methoxy-2-propanyl)-3-methyl-1,3-dihydrofuro[3,4-c]quinoline-8-carboxamide;
4-amino-N-methyl-N-((6-(trifluoromethyl)-3-pyridazinyl)methyl)-1,3-dihydrofuro[3,4-c][1,7]naphthyridine-8-carboxamide;
(3R)-4-amino-N,3-dimethyl-N-((5-(trifluoromethyl)-2-pyridinyl)methyl)-1,3-dihydrofuro[3,4-c]quinoline-8-carboxamide;
(3R)-4-amino-N-((5-cyclopropyl-2-pyridinyl)methyl)-3-methyl-N-(2-propanyl)-1,3-dihydrofuro[3,4-c]quinoline-8-carboxamide;
4-amino-N-(bicyclo[1.1.1]pentan-1-yl)-N-((6-ethoxy-3-pyridazinyl)methyl)-1,3-dihydrofuro[3,4-c][1,7]naphthyridine-8-carboxamide;
4-amino-7-chloro-N-((5-cyclopropyl-2-pyridinyl)methyl)-N-(2-propanyl)-1,3-dihydrofuro[3,4-c]quinoline-8-carboxamide;
(3R)-4-amino-N-(bicyclo[1.1.1]pentan-1-yl)-3-methyl-N-((5-(trifluoromethyl)-2-pyridinyl)methyl)-1,3-dihydrofuro[3,4-c]quinoline-8-carboxamide;
4-amino-N-(bicyclo[1.1.1]pentan-1-yl)-7-fluoro-N-((5-(trifluoromethyl)-2-pyridinyl)methyl)-1,3-dihydrofuro[3,4-c]quinoline-8-carboxamide;
4-amino-N-cyclopropyl-N-((6-(trifluoromethyl)-3-pyridazinyl)methyl)-1,3-dihydrofuro[3,4-c][1,7]naphthyridine-8-carboxamide;
4-amino-N-((6-cyclopropyl-3-pyridinyl)methyl)-N-(2-propanyl)-1,3-dihydrofuro[3,4-c][1,7]naphthyridine-8-carboxamide;
(3R)-4-amino-3-methyl-N-(2-propanyl)-N-((5-(trifluoromethyl)-2-pyridinyl)methyl)-1,3-dihydrofuro[3,4-c]quinoline-8-carboxamide;
4-amino-N-((5-cyclopropyl-2-pyridinyl)methyl)-N-(2-propanyl)-1,3-dihydrofuro[3,4-c][1,7]naphthyridine-8-carboxamide;
(3R)-4-amino-N-((5-cyano-2-pyridinyl)methyl)-N,3-dimethyl-1,3-dihydrofuro[3,4-c]quinoline-8-carboxamide;
4-amino-N-(bicyclo[1.1.1]pentan-1-yl)-N-((6-ethoxy-3-pyridazinyl)methyl)-1,3-dihydrofuro[3,4-c]quinoline-8-carboxamide;
4-amino-N-((6-ethoxy-3-pyridazinyl)methyl)-N-((2R)-1-methoxy-2-propanyl)-1,3-dihydrofuro[3,4-c][1,7]naphthyridine-8-carboxamide;

4-amino-7-chloro-N-methyl-N-((6-(trifluoromethyl)-3-pyridazinyl)methyl)-1,3-dihydrofuro[3,4-c]quinoline-8-carboxamide;
4-amino-N-((2R)-1-methoxy-2-propanyl)-N-((6-(trifluoromethyl)-3-pyridazinyl)methyl)-1,3-dihydrofuro[3,4-c][1,7]naphthyridine-8-carboxamide;
4-amino-N-((2S)-1-methoxy-2-propanyl)-N-((6-(trifluoromethyl)-3-pyridazinyl)methyl)-1,3-dihydrofuro[3,4-c][1,7]naphthyridine-8-carboxamide;
4-amino-N-(2-propanyl)-N-((6-(trifluoromethyl)-3-pyridazinyl)methyl)-1,3-dihydrofuro[3,4-c]quinoline-8-carboxamide;
4-amino-7-chloro-N-((5-cyano-2-pyridinyl)methyl)-N-(2-propanyl)-1,3-dihydrofuro[3,4-c]quinoline-8-carboxamide;
(3R)-4-amino-3-methyl-N-(2-propanyl)-N-((6-(trifluoromethyl)-3-pyridazinyl)methyl)-1,3-dihydrofuro[3,4-c]quinoline-8-carboxamide;
4-amino-7-chloro-N-(2-propanyl)-N-((6-(trifluoromethyl)-3-pyridazinyl)methyl)-1,3-dihydrofuro[3,4-c]quinoline-8-carboxamide;
4-amino-N-(bicyclo[1.1.1]pentan-1-yl)-7-chloro-N-((5-(trifluoromethyl)-2-pyridinyl)methyl)-1,3-dihydrofuro[3,4-c]quinoline-8-carboxamide;
(3R)-4-amino-N-(cyclopropylmethyl)-3-methyl-N-((5-(trifluoromethyl)-2-pyridinyl)methyl)-1,3-dihydrofuro[3,4-c][1,7]naphthyridine-8-carboxamide;
(3R)-4-amino-N-((6-ethoxy-3-pyridazinyl)methyl)-N-((2R)-1-methoxy-2-propanyl)-3-methyl-1,3-dihydrofuro[3,4-c][1,7]naphthyridine-8-carboxamide;
4-amino-N-((1-methylcyclopropyl)methyl)-N-((5-(trifluoromethyl)-2-pyridinyl)methyl)-1,3-dihydrofuro[3,4-c][1,7]naphthyridine-8-carboxamide;
4-amino-N-methyl-N-(4-(trifluoromethyl)benzyl)-1,3-dihydrofuro[3,4-c]quinoline-8-carboxamide;
4-amino-N-methyl-N-((6-(trifluoromethyl)-3-pyridinyl)methyl)-1,3-dihydrofuro[3,4-c]quinoline-8-carboxamide;
4-amino-7-chloro-N-((6-cyclopropyl-3-pyridinyl)methyl)-N-(2-propanyl)-1,3-dihydrofuro[3,4-c]quinoline-8-carboxamide;
(3R)-4-amino-N-(cyclopropylmethyl)-3-methyl-N-((6-(trifluoromethyl)-3-pyridazinyl)methyl)-1,3-dihydrofuro[3,4-c][1,7]naphthyridine-8-carboxamide;
(3S)-4-amino-N-((6-cyclopropyl-3-pyridinyl)methyl)-3-methyl-N-(2-propanyl)-1,3-dihydrofuro[3,4-c][1,7]naphthyridine-8-carboxamide;
(3R)-4-amino-N-((5-cyano-2-pyridinyl)methyl)-3-methyl-N-(2-propanyl)-1,3-dihydrofuro[3,4-c][1,7]naphthyridine-8-carboxamide;

(3R)-4-amino-N-cyclopropyl-3-methyl-N-((6-(trifluoromethyl)-3-pyridazinyl)methyl)-1,3-dihydrofuro[3,4-c][1,7]naphthyridine-8-carboxamide;
(3R)-4-amino-N-((5-cyclopropyl-2-pyridinyl)methyl)-3-methyl-N-(2-propanyl)-1,3-dihydrofuro[3,4-c][1,7]naphthyridine-8-carboxamide;
(3S)-4-amino-N-((5-cyclopropyl-2-pyridinyl)methyl)-3-methyl-N-(2-propanyl)-1,3-dihydrofuro[3,4-c][1,7]naphthyridine-8-carboxamide;
(3R)-4-amino-N-ethyl-3-methyl-N-((5-(trifluoromethyl)-2-pyridinyl)methyl)-1,3-dihydrofuro[3,4-c][1,7]naphthyridine-8-carboxamide;
(3R)-4-amino-N-(bicyclo[1.1.1]pentan-1-yl)-N-((6-ethoxy-3-pyridazinyl)methyl)-3-methyl-1,3-dihydrofuro[3,4-c][1,7]naphthyridine-8-carboxamide;
(3R)-4-amino-N-((6-bromo-3-pyridazinyl)methyl)-N-((2R)-1-methoxy-2-propanyl)-3-methyl-1,3-dihydrofuro[3,4-c][1,7]naphthyridine-8-carboxamide;
(3R)-4-amino-N,3-dimethyl-N-((5-(trifluoromethyl)-2-pyridinyl)methyl)-1,3-dihydrofuro[3,4-c][1,7]naphthyridine-8-carboxamide;
(3R)-4-amino-N-((6-cyclopropyl-3-pyridinyl)methyl)-3-methyl-N-(2-propanyl)-1,3-dihydrofuro[3,4-c][1,7]naphthyridine-8-carboxamide;
methyl 4-(6-((((4-amino-1,3-dihydrofuro[3,4-c]quinolin-8-yl)carbonyl)(methyl)amino)methyl)-3-pyridinyl)-1-piperazinecarboxylate;
(3S)-4-amino-N-((5-cyclopropyl-2-pyridinyl)methyl)-N,3-dimethyl-1,3-dihydrofuro[3,4-c][1,7]naphthyridine-8-carboxamide;
(3R)-4-amino-N-((5-cyclopropyl-2-pyridinyl)methyl)-N,3-dimethyl-1,3-dihydrofuro[3,4-c][1,7]naphthyridine-8-carboxamide;
(3R)-4-amino-N-cyclopropyl-N-((5-cyclopropyl-2-pyridinyl)methyl)-3-methyl-1,3-dihydrofuro[3,4-c][1,7]naphthyridine-8-carboxamide;
(3S)-4-amino-N-cyclopropyl-N-((5-cyclopropyl-2-pyridinyl)methyl)-3-methyl-1,3-dihydrofuro[3,4-c][1,7]naphthyridine-8-carboxamide;
4-amino-N-(cyclopropylmethyl)-N-((6-(difluoromethoxy)-3-pyridazinyl)methyl)-1,3-dihydrofuro[3,4-c][1,7]naphthyridine-8-carboxamide;
4-amino-N-ethyl-7-fluoro-N-((5-(trifluoromethyl)-2-pyridinyl)methyl)-1,3-dihydrofuro[3,4-c]quinoline-8-carboxamide;
4-amino-7-chloro-N-ethyl-N-((5-(trifluoromethyl)-2-pyridinyl)methyl)-1,3-dihydrofuro[3,4-c]quinoline-8-carboxamide;
(3R)-4-amino-N-((5-chloro-2-pyridinyl)methyl)-N-ethyl-3-methyl-1,3-dihydrofuro[3,4-c]quinoline-8-carboxamide;

4-amino-N-ethyl-3-methyl-N-((5-(trifluoromethyl)-2-pyridinyl)methyl)-3H-pyrazolo[3,4-c]quinoline-8-carboxamide;
(3R)-4-amino-N-((5-chloro-2-pyridinyl)methyl)-3-methyl-N-(2-propanyl)-1,3-dihydrofuro[3,4-c]quinoline-8-carboxamide;
(3R)-4-amino-N-(cyclopropylmethyl)-N-((6-(difluoromethoxy)-3-pyridazinyl)methyl)-3-methyl-1,3-dihydrofuro[3,4-c][1,7]naphthyridine-8-carboxamide;
(3S)-4-amino-N-(cyclopropylmethyl)-N-((6-(difluoromethoxy)-3-pyridazinyl)methyl)-3-methyl-1,3-dihydrofuro[3,4-c][1,7]naphthyridine-8-carboxamide;
4-amino-N-(cyclopropylmethyl)-N-((6-(difluoromethoxy)-3-pyridazinyl)methyl)-1,3-dihydrofuro[3,4-c]quinoline-8-carboxamide;
4-amino-N-ethyl-7-fluoro-3-methyl-N-((5-(trifluoromethyl)-2-pyridinyl)methyl)-3H-pyrazolo[3,4-c]quinoline-8-carboxamide;
5-amino-N-ethyl-N-((5-(trifluoromethyl)-2-pyridinyl)methyl)benzo[c][2,6]naphthyridine-9-carboxamide;
4-amino-N-((5-(3,6-dihydro-2H-pyran-4-yl)-2-pyridinyl)methyl)-N-methyl-1,3-dihydrofuro[3,4-c]quinoline-8-carboxamide;
methyl 6-((((4-amino-1,3-dihydrofuro[3,4-c]quinolin-8-yl)carbonyl)(methyl)amino)methyl)-3',6'-dihydro[3,4'-bipyridine]-1'(2'H)-carboxylate;
5-oxo-N-(2-propanyl)-N-((5-(trifluoromethyl)-2-pyridinyl)methyl)-5,6-dihydropyrazolo[1,5-c]quinazoline-9-carboxamide;
4-amino-1,3-dimethyl-N-(2-propanyl)-N-((5-(trifluoromethyl)-2-pyridinyl)methyl)-1H-pyrazolo[4,3-c]quinoline-8-carboxamide;
(3R)-4-amino-N-((5-bromo-2-pyridinyl)methyl)-N,3-dimethyl-1,3-dihydrofuro[3,4-c][1,7]naphthyridine-8-carboxamide;
(3S)-4-amino-N-((5-bromo-2-pyridinyl)methyl)-N,3-dimethyl-1,3-dihydrofuro[3,4-c][1,7]naphthyridine-8-carboxamide;
(3R)-4-amino-3-methyl-N-(2-propanyl)-N-((5-(trifluoromethyl)-2-pyrazinyl)methyl)-1,3-dihydrofuro[3,4-c]quinoline-8-carboxamide;
4-amino-7-fluoro-N-((1R)-1-(2-pyrimidinyl)ethyl)-N-((5-(trifluoromethyl)-2-pyridinyl)methyl)-1,3-dihydrofuro[3,4-c]quinoline-8-carboxamide;
4-amino-N-((5-cyano-2-pyridinyl)methyl)-7-fluoro-N-((1R)-1-(2-pyrimidinyl)ethyl)-1,3-dihydrofuro[3,4-c]quinoline-8-carboxamide;
4-amino-N-((6-bromo-3-pyridazinyl)methyl)-7-fluoro-N-((1R)-1-(3-fluoro-2-pyridinyl)ethyl)-1,3-dihydrofuro[3,4-c]quinoline-8-carboxamide;

4-amino-N-((5-(difluoromethyl)-2-pyridinyl)methyl)-N-((1R)-1-(2-pyrimidinyl)ethyl)-1,3-dihydrofuro[3,4-c]quinoline-8-carboxamide;
4-amino-N-((5-chloro-2-pyridinyl)methyl)-N-((1R)-1-(2-pyrimidinyl)ethyl)-1,3-dihydrofuro[3,4-c]quinoline-8-carboxamide;
4-amino-N-((1S)-1-(2-pyrimidinyl)ethyl)-N-((6-(trifluoromethyl)-3-pyridazinyl)methyl)-1,3-dihydrofuro[3,4-c]quinoline-8-carboxamide;
4-amino-N-((1R)-1-(2-pyrimidinyl)ethyl)-N-((6-(trifluoromethyl)-3-pyridazinyl)methyl)-1,3-dihydrofuro[3,4-c]quinoline-8-carboxamide;
4-amino-N-((1R)-1-(3-fluoro-2-pyridinyl)ethyl)-N-((6-(trifluoromethyl)-3-pyridazinyl)methyl)-1,3-dihydrofuro[3,4-c]quinoline-8-carboxamide;
4-amino-N-cyclopropyl-N-((5-(trifluoromethyl)-2-pyridinyl)methyl)-1,3-dihydrofuro[3,4-c]quinoline-8-carboxamide;
4-amino-N-(1,3-dimethoxy-2-propanyl)-N-((5-(trifluoromethyl)-2-pyridinyl)methyl)-1,3-dihydrofuro[3,4-c]quinoline-8-carboxamide;
4-amino-N-((2R)-1-methoxy-2-propanyl)-N-((5-(trifluoromethyl)-2-pyridinyl)methyl)-1,3-dihydrofuro[3,4-c]quinoline-8-carboxamide;
4-amino-N-((6-methoxy-3-pyridazinyl)methyl)-N-((1R)-1-(2-pyrimidinyl)ethyl)-1,3-dihydrofuro[3,4-c]quinoline-8-carboxamide;
4-amino-N-((8R)-5,6,7,8-tetrahydro[1,2,4]triazolo[1,5-a]pyridin-8-yl)-N-((5-(trifluoromethyl)-2-pyridinyl)methyl)-1,3-dihydrofuro[3,4-c]quinoline-8-carboxamide;
4-amino-N-((8S)-5,6,7,8-tetrahydro[1,2,4]triazolo[1,5-a]pyridin-8-yl)-N-((5-(trifluoromethyl)-2-pyridinyl)methyl)-1,3-dihydrofuro[3,4-c]quinoline-8-carboxamide;
4-amino-N-((5-cyano-2-pyridinyl)methyl)-N-((8R)-5,6,7,8-tetrahydro[1,2,4]triazolo[1,5-a]pyridin-8-yl)-1,3-dihydrofuro[3,4-c]quinoline-8-carboxamide;
4-amino-N-((5-cyano-2-pyridinyl)methyl)-N-((8S)-5,6,7,8-tetrahydro[1,2,4]triazolo[1,5-a]pyridin-8-yl)-1,3-dihydrofuro[3,4-c]quinoline-8-carboxamide;
4-amino-N-(4-(3-oxetanyl)benzyl)-N-((1R)-1-(2-pyrimidinyl)ethyl)-1,3-dihydrofuro[3,4-c]quinoline-8-carboxamide;
4-amino-N-(4-(3-oxetanyl)benzyl)-N-((1S)-1-(2-pyrimidinyl)ethyl)-1,3-dihydrofuro[3,4-c]quinoline-8-carboxamide;
4-amino-N-methyl-N-((5-(trifluoromethyl)-2-pyridinyl)methyl)-1,3-dihydrofuro[3,4-c]quinoline-8-carboxamide;
4-amino-N-(2-propanyl)-N-((5-(trifluoromethyl)-2-pyridinyl)methyl)-1,3-dihydrofuro[3,4-c]quinoline-8-carboxamide;

4-amino-N-(cyclopropylmethyl)-N-((6-(4-morpholinyl)-3-pyridazinyl)methyl)-1,3-dihydrofuro[3,4-c]quinoline-8-carboxamide;
4-amino-N-((1R)-1-(2-pyrimidinyl)ethyl)-N-((6-(2,2,2-trifluoroethoxy)-3-pyridazinyl)methyl)-1,3-dihydrofuro[3,4-c]quinoline-8-carboxamide;
4-amino-N-((5-cyano-2-pyridinyl)methyl)-N-cyclopropyl-1,3-dihydrofuro[3,4-c]quinoline-8-carboxamide;
4-amino-N-((5-bromo-2-pyridinyl)methyl)-N-cyclopropyl-1,3-dihydrofuro[3,4-c]quinoline-8-carboxamide;
4-amino-N-cyclopropyl-N-((5-(difluoromethyl)-2-pyridinyl)methyl)-1,3-dihydrofuro[3,4-c]quinoline-8-carboxamide;
4-amino-N-((1-cyanocyclopropyl)methyl)-N-((5-cyano-2-pyridinyl)methyl)-1,3-dihydrofuro[3,4-c]quinoline-8-carboxamide;
4-amino-N-((6-cyclopropyl-3-pyridazinyl)methyl)-N-((1R)-1-(2-pyrimidinyl)ethyl)-1,3-dihydrofuro[3,4-c]quinoline-8-carboxamide;
4-amino-N-((3R,4S)-3-methoxytetrahydro-2H-pyran-4-yl)-N-((5-(trifluoromethyl)-2-pyridinyl)methyl)-1,3-dihydrofuro[3,4-c]quinoline-8-carboxamide;
4-amino-N-((3S,4R)-3-methoxytetrahydro-2H-pyran-4-yl)-N-((5-(trifluoromethyl)-2-pyridinyl)methyl)-1,3-dihydrofuro[3,4-c]quinoline-8-carboxamide;
4-amino-N-((3R,4R)-4-methoxytetrahydro-2H-pyran-3-yl)-N-((5-(trifluoromethyl)-2-pyridinyl)methyl)-1,3-dihydrofuro[3,4-c]quinoline-8-carboxamide;
4-amino-N-((3S,4S)-4-methoxytetrahydro-2H-pyran-3-yl)-N-((5-(trifluoromethyl)-2-pyridinyl)methyl)-1,3-dihydrofuro[3,4-c]quinoline-8-carboxamide;
4-amino-7-chloro-N-((5-cyano-2-pyridinyl)methyl)-N-cyclopropyl-1,3-dihydrofuro[3,4-c]quinoline-8-carboxamide;
4-amino-N-((6-chloro-5-methoxy-2-pyridinyl)methyl)-N-(2-propanyl)-1,3-dihydrofuro[3,4-c]quinoline-8-carboxamide;
4-amino-N-((6-bromo-3-pyridazinyl)methyl)-N-((2R)-1-methoxy-2-propanyl)-1,3-dihydrofuro[3,4-c]quinoline-8-carboxamide;
4-amino-7-chloro-N-(cyclopropylmethyl)-N-((5-(trifluoromethyl)-2-pyridinyl)methyl)-1,3-dihydrofuro[3,4-c]quinoline-8-carboxamide;
(3R)-4-amino-3-methyl-N-(2-propanyl)-N-((5-(trifluoromethoxy)-2-pyridinyl)methyl)-1,3-dihydrofuro[3,4-c]quinoline-8-carboxamide;
(3R)-4-amino-N-((5-(difluoromethyl)-2-pyridinyl)methyl)-3-methyl-N-((1R)-1-(1-methyl-1H-1,2,4-triazol-3-yl)ethyl)-1,3-dihydrofuro[3,4-c]quinoline-8-carboxamide;

(3R)-4-amino-3-methyl-N-(1-methyl-1H-pyrazol-4-yl)-N-((5-(trifluoromethyl)-2-pyridinyl)methyl)-1,3-dihydrofuro[3,4-c]quinoline-8-carboxamide;
(3R)-4-amino-N-((6-bromo-3-pyridazinyl)methyl)-N-((2R)-1-methoxy-2-propanyl)-3-methyl-1,3-dihydrofuro[3,4-c]quinoline-8-carboxamide;
4-amino-N-(3,4-dihydro-2H-pyrano[2,3-c]pyridin-6-ylmethyl)-N-((1R)-1-(2-pyrimidinyl)ethyl)-1,3-dihydrofuro[3,4-c]quinoline-8-carboxamide;
4-amino-7-chloro-N-methyl-N-((5-(trifluoromethyl)-2-pyridinyl)methyl)-1,3-dihydrofuro[3,4-c]quinoline-8-carboxamide;
4-amino-N-(bicyclo[1.1.1]pentan-1-yl)-N-((5-(trifluoromethyl)-2-pyridinyl)methyl)-1,3-dihydrofuro[3,4-c]quinoline-8-carboxamide;
4-amino-7-chloro-N-((5-cyano-2-pyridinyl)methyl)-N-methyl-1,3-dihydrofuro[3,4-c]quinoline-8-carboxamide;
4-amino-N-((5-cyano-2-pyridinyl)methyl)-N-((2R)-1-fluoro-2-propanyl)-1,3-dihydrofuro[3,4-c]quinoline-8-carboxamide;
4-amino-N-((5-cyano-2-pyridinyl)methyl)-N-((2S)-1-fluoro-2-propanyl)-1,3-dihydrofuro[3,4-c]quinoline-8-carboxamide;
4-amino-7-chloro-N-((5-cyano-2-pyridinyl)methyl)-N-(cyclopropylmethyl)-1,3-dihydrofuro[3,4-c]quinoline-8-carboxamide;
4-amino-7-fluoro-N-methyl-N-((5-(trifluoromethyl)-2-pyridinyl)methyl)-1,3-dihydrofuro[3,4-c]quinoline-8-carboxamide;
4-amino-N-((5-cyano-2-pyridinyl)methyl)-N-cyclopropyl-7-fluoro-1,3-dihydrofuro[3,4-c]quinoline-8-carboxamide;
4-amino-N-((5-cyano-2-pyridinyl)methyl)-7-fluoro-N-(2-propanyl)-1,3-dihydrofuro[3,4-c]quinoline-8-carboxamide;
4-amino-7-chloro-N-((5-cyclopropyl-2-pyridinyl)methyl)-N-methyl-1,3-dihydrofuro[3,4-c]quinoline-8-carboxamide;
4-amino-N-((5-cyano-2-pyridinyl)methyl)-7-fluoro-N-methyl-1,3-dihydrofuro[3,4-c]quinoline-8-carboxamide;
4-amino-7-chloro-N-cyclopropyl-N-((5-cyclopropyl-2-pyridinyl)methyl)-1,3-dihydrofuro[3,4-c]quinoline-8-carboxamide;
(3R)-4-amino-3-methyl-N-(2,2,2-trifluoroethyl)-N-((5-(trifluoromethyl)-2-pyridinyl)methyl)-1,3-dihydrofuro[3,4-c]quinoline-8-carboxamide;
(3R)-4-amino-N-(bicyclo[1.1.1]pentan-1-yl)-N-((6-ethoxy-3-pyridazinyl)methyl)-3-methyl-1,3-dihydrofuro[3,4-c]quinoline-8-carboxamide;

4-amino-N-(2,2,2-trifluoroethyl)-N-((5-(trifluoromethyl)-2-pyridinyl)methyl)-1,3-dihydrofuro[3,4-c]quinoline-8-carboxamide;
4-amino-7-chloro-N-(2-propanyl)-N-((5-(trifluoromethyl)-2-pyridinyl)methyl)-1,3-dihydrofuro[3,4-c]quinoline-8-carboxamide;
(3R)-4-amino-N,3-dimethyl-N-((6-(trifluoromethyl)-3-pyridazinyl)methyl)-1,3-dihydrofuro[3,4-c]quinoline-8-carboxamide;
4-amino-N-(2,2,2-trifluoroethyl)-N-((5-(trifluoromethyl)-2-pyridinyl)methyl)-1,3-dihydrofuro[3,4-c][1,7]naphthyridine-8-carboxamide;
4-amino-7-chloro-N-((2R)-1-methoxy-2-propanyl)-N-((6-(trifluoromethyl)-3-pyridazinyl)methyl)-1,3-dihydrofuro[3,4-c]quinoline-8-carboxamide;
4-amino-7-chloro-N-((2S)-1-methoxy-2-propanyl)-N-((6-(trifluoromethyl)-3-pyridazinyl)methyl)-1,3-dihydrofuro[3,4-c]quinoline-8-carboxamide;
4-amino-7-fluoro-N-((2R)-1-methoxy-2-propanyl)-N-((6-(trifluoromethyl)-3-pyridazinyl)methyl)-1,3-dihydrofuro[3,4-c]quinoline-8-carboxamide;
4-amino-7-fluoro-N-((2S)-1-methoxy-2-propanyl)-N-((6-(trifluoromethyl)-3-pyridazinyl)methyl)-1,3-dihydrofuro[3,4-c]quinoline-8-carboxamide;
(3R)-4-amino-3-methyl-N-(tetrahydro-2H-pyran-4-yl)-N-((5-(trifluoromethyl)-2-pyridinyl)methyl)-1,3-dihydrofuro[3,4-c]quinoline-8-carboxamide;
4-amino-7-chloro-N-cyclopropyl-N-((6-(trifluoromethyl)-3-pyridazinyl)methyl)-1,3-dihydrofuro[3,4-c]quinoline-8-carboxamide;
6-amino-N-(1-methyl-1H-pyrazol-4-yl)-N-((5-(trifluoromethyl)-2-pyridinyl)methyl)-8,9-dihydro-7H-cyclopenta[c][1,7]naphthyridine-2-carboxamide;
6-amino-N-((5-(difluoromethyl)-2-pyridinyl)methyl)-N-(1-methyl-1H-pyrazol-4-yl)-8,9-dihydro-7H-cyclopenta[c][1,7]naphthyridine-2-carboxamide;
4-amino-3-methyl-N-(1-methylcyclopropyl)-N-((5-(trifluoromethyl)-2-pyridinyl)methyl)-3H-pyrazolo[3,4-c]quinoline-8-carboxamide;
4-amino-3-methyl-N-(1-methyl-1H-pyrazol-4-yl)-N-((5-(trifluoromethyl)-2-pyridinyl)methyl)-3H-pyrazolo[3,4-c]quinoline-8-carboxamide;
4-amino-7-fluoro-N-(2-propanyl)-N-((5-(trifluoromethyl)-2-pyrazinyl)methyl)-1,3-dihydrofuro[3,4-c]quinoline-8-carboxamide;
4-amino-N-ethyl-7-fluoro-N-((5-(trifluoromethyl)-2-pyrazinyl)methyl)-1,3-dihydrofuro[3,4-c]quinoline-8-carboxamide;
4-amino-7-chloro-N-ethyl-N-((5-(trifluoromethyl)-2-pyrazinyl)methyl)-1,3-dihydrofuro[3,4-c]quinoline-8-carboxamide;

4-amino-7-chloro-N-(2-propanyl)-N-((5-(trifluoromethyl)-2-pyrazinyl)methyl)-1,3-dihydrofuro[3,4-c]quinoline-8-carboxamide;
(3R)-4-amino-N-ethyl-3-methyl-N-((5-(trifluoromethyl)-2-pyrazinyl)methyl)-1,3-dihydrofuro[3,4-c]quinoline-8-carboxamide;
4-amino-N-cyclobutyl-7-fluoro-N-((6-(trifluoromethyl)-3-pyridazinyl)methyl)-1,3-dihydrofuro[3,4-c]quinoline-8-carboxamide;
4-amino-7-methoxy-N-methyl-N-((5-(trifluoromethyl)-2-pyridinyl)methyl)-1,3-dihydrofuro[3,4-c]quinoline-8-carboxamide;
4-amino-N,7-dimethyl-N-((5-(trifluoromethyl)-2-pyridinyl)methyl)-1,3-dihydrofuro[3,4-c]quinoline-8-carboxamide;
4-amino-N-cyclobutyl-7-fluoro-3-methyl-N-((6-(trifluoromethyl)-3-pyridazinyl)methyl)-3H-pyrazolo[3,4-c]quinoline-8-carboxamide;
4-amino-7-chloro-N-cyclobutyl-N-((6-(trifluoromethyl)-3-pyridazinyl)methyl)-1,3-dihydrofuro[3,4-c]quinoline-8-carboxamide;
4-amino-7-fluoro-3-methyl-N-(1-methyl-1H-pyrazol-4-yl)-N-((5-(trifluoromethyl)-2-pyridinyl)methyl)-3H-pyrazolo[3,4-c]quinoline-8-carboxamide;
4-amino-1-methyl-N-(1-methyl-1H-pyrazol-4-yl)-N-((5-(trifluoromethyl)-2-pyridinyl)methyl)-1H-pyrazolo[4,3-c][1,7]naphthyridine-8-carboxamide;
4-amino-N-cyclopropyl-7-fluoro-3-methyl-N-((1R)-1-(5-(trifluoromethyl)-2-pyridinyl)ethyl)-3H-pyrazolo[3,4-c]quinoline-8-carboxamide;
4-amino-N-cyclobutyl-N-((6-(difluoromethoxy)-3-pyridazinyl)methyl)-7-fluoro-1,3-dihydrofuro[3,4-c]quinoline-8-carboxamide;
4-amino-N-methyl-N-(4-(pentafluoro-lambda~6~-sulfanyl)benzyl)-1,3-dihydrofuro[3,4-c]quinoline-8-carboxamide;
4-amino-N-methyl-N-(4-(pentafluoro-lambda~6~-sulfanyl)benzyl)-1,3-dihydrofuro[3,4-c][1,7]naphthyridine-8-carboxamide;
4-amino-7-fluoro-N-methyl-N-(4-(pentafluoro-lambda~6~-sulfanyl)benzyl)-1,3-dihydrofuro[3,4-c]quinoline-8-carboxamide;
4-amino-7-chloro-N-methyl-N-(4-(pentafluoro-lambda~6~-sulfanyl)benzyl)-1,3-dihydrofuro[3,4-c]quinoline-8-carboxamide;
(3R)-4-amino-N,3-dimethyl-N-(4-(pentafluoro-lambda~6~-sulfanyl)benzyl)-1,3-dihydrofuro[3,4-c]quinoline-8-carboxamide;
4-amino-7-fluoro-N,3-dimethyl-N-(4-(pentafluoro-lambda~6~-sulfanyl)benzyl)-3H-pyrazolo[3,4-c]quinoline-8-carboxamide;

4-amino-N-((5-fluoro-2-pyridinyl)methyl)-N,1,7-trimethyl-1H-pyrazolo[4,3-c]quinoline-8-carboxamide;
4-amino-N-((6-cyclopropyl-3-pyridazinyl)methyl)-7-fluoro-N,3-dimethyl-3H-pyrazolo[3,4-c]quinoline-8-carboxamide;
4-amino-N-((6-cyclopropyl-3-pyridazinyl)methyl)-7-fluoro-N,1-dimethyl-1H-pyrazolo[4,3-c]quinoline-8-carboxamide;
4-amino-7-chloro-N-((6-cyclopropyl-3-pyridazinyl)methyl)-N-methyl-1,3-dihydrofuro[3,4-c]quinoline-8-carboxamide;
4-amino-N,3,7-trimethyl-N-((5-(trifluoromethyl)-2-pyridinyl)methyl)-3H-pyrazolo[3,4-c]quinoline-8-carboxamide;
4-amino-N,1,7-trimethyl-N-((5-(trifluoromethyl)-2-pyridinyl)methyl)-1H-pyrazolo[4,3-c]quinoline-8-carboxamide;
4-amino-N-((5-cyclopropyl-2-pyridinyl)methyl)-7-fluoro-3-methyl-N-(2-propanyl)-3H-pyrazolo[3,4-c]quinoline-8-carboxamide;
4-amino-N-((5-chloro-2-pyridinyl)methyl)-N,1-dimethyl-1H-pyrazolo[4,3-c]quinoline-8-carboxamide;
4-amino-N-((5-(difluoromethyl)-2-pyridinyl)methyl)-N,1-dimethyl-1H-pyrazolo[4,3-c]quinoline-8-carboxamide;
4-amino-N-((5-(difluoromethyl)-2-pyridinyl)methyl)-7-fluoro-N,1-dimethyl-1H-pyrazolo[4,3-c]quinoline-8-carboxamide;
4-amino-N-(3-fluoro-4-(trifluoromethyl)benzyl)-N,1-dimethyl-1H-pyrazolo[4,3-c]quinoline-8-carboxamide;
4-amino-N-((3-fluoro-5-(trifluoromethyl)-2-pyridinyl)methyl)-N,1-dimethyl-1H-pyrazolo[4,3-c]quinoline-8-carboxamide;
4-amino-7-fluoro-N-((3-fluoro-5-(trifluoromethyl)-2-pyridinyl)methyl)-N-methyl-1,3-dihydrofuro[3,4-c]quinoline-8-carboxamide;
4-amino-N,1-dimethyl-N-((6-(1-(trifluoromethyl)-1H-pyrazol-4-yl)-3-pyridazinyl)methyl)-1H-pyrazolo[4,3-c]quinoline-8-carboxamide;
4-amino-N,1-dimethyl-N-((6-(4-(trifluoromethyl)phenyl)-3-pyridazinyl)methyl)-1H-pyrazolo[4,3-c]quinoline-8-carboxamide;
4-amino-N,1-dimethyl-N-((1R)-1-(4'-(trifluoromethyl)[biphenyl]-4-yl)ethyl)-1H-pyrazolo[4,3-c]quinoline-8-carboxamide;
4-amino-N,1-dimethyl-N-((1R)-1-(6-(4-(trifluoromethyl)phenyl)-3-pyridazinyl)ethyl)-1H-pyrazolo[4,3-c]quinoline-8-carboxamide;

4-amino-N,1-dimethyl-N-((1R)-1-(4'-(pentafluoro-lambda~6~-sulfanyl)[biphenyl]-4-yl)ethyl)-1H-pyrazolo[4,3-c]quinoline-8-carboxamide;
4-amino-N-(2-propanyl)-N-((5-(trifluoromethyl)-2-pyridinyl)methyl)-2,3-dihydrofuro[3,2-c][1,7]naphthyridine-8-carboxamide;
4-amino-N-(2-(5-chloro-2-pyridinyl)-2,2-difluoroethyl)-N,1-dimethyl-1H-pyrazolo[4,3-c]quinoline-8-carboxamide;
4-amino-7-fluoro-N-(2-propanyl)-N-((5-(trifluoromethyl)-2-pyridinyl)methyl)-2,3-dihydrofuro[3,2-c]quinoline-8-carboxamide;
4-amino-7-chloro-N-ethyl-N-((5-(trifluoromethyl)-2-pyridinyl)methyl)-1,3-dihydrofuro[3,4-c][1,8]naphthyridine-8-carboxamide;
4-amino-7-fluoro-1,3-dimethyl-N-(2-propanyl)-N-((5-(trifluoromethyl)-2-pyridinyl)methyl)-1H-pyrazolo[4,3-c]quinoline-8-carboxamide;
4-amino-N-((5-cyclopropyl-2-pyridinyl)methyl)-N-ethyl-1,3-dihydrofuro[3,4-c]quinoline-8-carboxamide;
4-amino-N-((5-cyclopropyl-2-pyridinyl)methyl)-N-ethyl-1-methyl-1H-pyrazolo[4,3-c]quinoline-8-carboxamide;
4-amino-N-((5-cyclopropyl-2-pyridinyl)methyl)-N-ethyl-1-methyl-1H-pyrazolo[4,3-c][1,7]naphthyridine-8-carboxamide;
(3R)-4-amino-N-((5-cyclopropyl-2-pyridinyl)methyl)-N-ethyl-3-methyl-1,3-dihydrofuro[3,4-c]quinoline-8-carboxamide;
4-amino-N,1-dimethyl-N-(4-(trifluoromethyl)benzyl)-1H-pyrazolo[4,3-c]quinoline-8-carboxamide;
4-amino-N,1-dimethyl-N-(4-(trifluoromethyl)benzyl)-1H-pyrazolo[4,3-c][1,7]naphthyridine-8-carboxamide;
4-amino-N-((5-cyclopropyl-2-pyridinyl)methyl)-N-ethyl-7-fluoro-1-methyl-1H-pyrazolo[4,3-c]quinoline-8-carboxamide;
4-amino-N-ethyl-1-methyl-N-((5-(trifluoromethyl)-2-pyridinyl)methyl)-1H-pyrazolo[4,3-c]quinoline-8-carboxamide;
4-amino-N-ethyl-3-methyl-N-((5-(trifluoromethyl)-2-pyridinyl)methyl)[1,2]oxazolo[4,5-c]quinoline-8-carboxamide;
4-amino-N-ethyl-1-methyl-N-((6-(trifluoromethyl)-3-pyridazinyl)methyl)-1H-pyrazolo[4,3-c]quinoline-8-carboxamide;
4-amino-N-ethyl-1-methyl-N-((5-(trifluoromethyl)-2-pyridinyl)methyl)-1H-pyrazolo[4,3-c][1,7]naphthyridine-8-carboxamide;

4-amino-N-ethyl-1-methyl-N-((6-(trifluoromethyl)-3-pyridazinyl)methyl)-1H-pyrazolo[4,3-c][1,7]naphthyridine-8-carboxamide;
(3R)-4-amino-N-ethyl-3-methyl-N-((6-(trifluoromethyl)-3-pyridazinyl)methyl)-1,3-dihydrofuro[3,4-c]quinoline-8-carboxamide;
4-amino-7-fluoro-N,1-dimethyl-N-(4-(trifluoromethyl)benzyl)-1H-pyrazolo[4,3-c]quinoline-8-carboxamide;
4-amino-N-ethyl-1,3-dimethyl-N-((5-(trifluoromethyl)-2-pyridinyl)methyl)-1H-pyrazolo[4,3-c][1,7]naphthyridine-8-carboxamide;
4-amino-N-ethyl-7-fluoro-1-methyl-N-((5-(trifluoromethyl)-2-pyridinyl)methyl)-1H-pyrazolo[4,3-c]quinoline-8-carboxamide;
4-amino-N-ethyl-7-fluoro-1-methyl-N-((6-(trifluoromethyl)-3-pyridazinyl)methyl)-1H-pyrazolo[4,3-c]quinoline-8-carboxamide;
(3R)-4-amino-N-ethyl-7-fluoro-3-methyl-N-((5-(trifluoromethyl)-2-pyridinyl)methyl)-1,3-dihydrofuro[3,4-c]quinoline-8-carboxamide;
(3S)-4-amino-N-ethyl-7-fluoro-3-methyl-N-((5-(trifluoromethyl)-2-pyridinyl)methyl)-1,3-dihydrofuro[3,4-c]quinoline-8-carboxamide;
4-amino-7-chloro-N,1-dimethyl-N-(4-(trifluoromethyl)benzyl)-1H-pyrazolo[4,3-c]quinoline-8-carboxamide;
(3R)-4-amino-N-ethyl-7-fluoro-3-methyl-N-((6-(trifluoromethyl)-3-pyridazinyl)methyl)-1,3-dihydrofuro[3,4-c]quinoline-8-carboxamide;
4-amino-N-ethyl-7-fluoro-1,3-dimethyl-N-((5-(trifluoromethyl)-2-pyridinyl)methyl)-1H-pyrazolo[4,3-c]quinoline-8-carboxamide;
4-amino-N,1-dimethyl-N-(4-(pentafluoroethyl)benzyl)-1H-pyrazolo[4,3-c]quinoline-8-carboxamide;
4-amino-N,1-dimethyl-N-(4-(pentafluoroethyl)benzyl)-1H-pyrazolo[4,3-c][1,7]naphthyridine-8-carboxamide;
4-amino-7-fluoro-N,1-dimethyl-N-(4-(pentafluoroethyl)benzyl)-1H-pyrazolo[4,3-c]quinoline-8-carboxamide;
4-amino-N-ethyl-1-methyl-N-(4-(pentafluoro-lambda~6~-sulfanyl)benzyl)-1H-pyrazolo[4,3-c]quinoline-8-carboxamide;
4-amino-N-ethyl-1-methyl-N-(4-(pentafluoro-lambda~6~-sulfanyl)benzyl)-1H-pyrazolo[4,3-c][1,7]naphthyridine-8-carboxamide;
4-amino-N-ethyl-7-fluoro-1-methyl-N-(4-(pentafluoro-lambda~6~-sulfanyl)benzyl)-1H-pyrazolo[4,3-c]quinoline-8-carboxamide;

4-amino-N,1-dimethyl-N-((5-(trifluoromethyl)-2-pyridinyl)methyl)-1H-pyrazolo[4,3-c]quinoline-8-carboxamide;
4-amino-N,1-dimethyl-N-((5-(trifluoromethyl)-2-pyridinyl)methyl)-1H-pyrazolo[4,3-c][1,7]naphthyridine-8-carboxamide;
4-amino-N-cyclopropyl-1-methyl-N-((5-(trifluoromethyl)-2-pyridinyl)methyl)-1H-pyrazolo[4,3-c]quinoline-8-carboxamide;
4-amino-N-cyclopropyl-7-fluoro-1-(2,2,2-trifluoroethyl)-N-((5-(trifluoromethyl)-2-pyridinyl)methyl)-1H-pyrazolo[4,3-c]quinoline-8-carboxamide;
4-amino-7-fluoro-N,1-dimethyl-N-((6-(trifluoromethyl)-3-pyridazinyl)methyl)-1H-pyrazolo[4,3-c]quinoline-8-carboxamide;
4-amino-N-methyl-7-(trifluoromethyl)-N-((5-(trifluoromethyl)-2-pyridinyl)methyl)-1,3-dihydrofuro[3,4-c]quinoline-8-carboxamide;
4-amino-N,1-dimethyl-N-(4-(pentafluoro-lambda~6~-sulfanyl)benzyl)-1H-pyrazolo[4,3-c]quinoline-8-carboxamide;
4-amino-N,1-dimethyl-N-(4-(pentafluoro-lambda~6~-sulfanyl)benzyl)-1H-pyrazolo[4,3-c][1,7]naphthyridine-8-carboxamide;
4-amino-7-fluoro-N,1-dimethyl-N-(4-(pentafluoro-lambda~6~-sulfanyl)benzyl)-1H-pyrazolo[4,3-c]quinoline-8-carboxamide;
4-amino-7-fluoro-N-(2-hydroxy-4-(pentafluoro-lambda~6~-sulfanyl)benzyl)-N-methyl-1,3-dihydrofuro[3,4-c]quinoline-8-carboxamide;
4-amino-N-((5-cyano-2-pyridinyl)methyl)-N-((2R)-1-fluoro-2-propanyl)-1,3-dihydrofuro[3,4-c]quinoline-8-carboxamide;
4-amino-N-((5-cyano-2-pyridinyl)methyl)-N-((2S)-1-fluoro-2-propanyl)-1,3-dihydrofuro[3,4-c]quinoline-8-carboxamide;
(3R)-4-amino-3-(hydroxymethyl)-N-(2-methylpropyl)-N-((5-(trifluoromethyl)-2-pyridinyl)methyl)-1,3-dihydrofuro[3,4-c]quinoline-8-carboxamide;
(3S)-4-amino-3-(hydroxymethyl)-N-(2-methylpropyl)-N-((5-(trifluoromethyl)-2-pyridinyl)methyl)-1,3-dihydrofuro[3,4-c]quinoline-8-carboxamide;
4-amino-N-((1R)-2-cyano-1-cyclopropylethyl)-N-((5-cyano-2-pyridinyl)methyl)-1,3-dihydrofuro[3,4-c]quinoline-8-carboxamide;
4-amino-N-((1S)-2-cyano-1-cyclopropylethyl)-N-((5-cyano-2-pyridinyl)methyl)-1,3-dihydrofuro[3,4-c]quinoline-8-carboxamide;
4-amino-N-((5-cyano-6-methyl-2-pyridinyl)methyl)-N-((3R,4R)-4-methoxytetrahydro-2H-pyran-3-yl)-1,3-dihydrofuro[3,4-c]quinoline-8-carboxamide;

4-amino-N-((5-cyano-6-methyl-2-pyridinyl)methyl)-N-((3S,4S)-4-methoxytetrahydro-2H-pyran-3-yl)-1,3-dihydrofuro[3,4-c]quinoline-8-carboxamide;
4-amino-N-((3S,4R)-3-methoxytetrahydro-2H-pyran-4-yl)-N-((5-(trifluoromethyl)-2-pyridinyl)methyl)-1,3-dihydrofuro[3,4-c]quinoline-8-carboxamide;
4-amino-N-((3R,4S)-3-methoxytetrahydro-2H-pyran-4-yl)-N-((5-(trifluoromethyl)-2-pyridinyl)methyl)-1,3-dihydrofuro[3,4-c]quinoline-8-carboxamide;
4-amino-N-((3R,4R)-4-methoxytetrahydro-2H-pyran-3-yl)-N-((5-(trifluoromethyl)-2-pyridinyl)methyl)-1,3-dihydrofuro[3,4-c]quinoline-8-carboxamide;
4-amino-N-((3S,4S)-4-methoxytetrahydro-2H-pyran-3-yl)-N-((5-(trifluoromethyl)-2-pyridinyl)methyl)-1,3-dihydrofuro[3,4-c]quinoline-8-carboxamide;
4-amino-N-((5-cyano-6-methyl-2-pyridinyl)methyl)-N-((3R,4R)-4-methoxytetrahydro-2H-pyran-3-yl)-1,3-dihydrofuro[3,4-c]quinoline-8-carboxamide;
(3R)-4-amino-N-cyclopropyl-3-methyl-N-((1R)-1-(5-(trifluoromethyl)-2-pyridinyl)ethyl)-1,3-dihydrofuro[3,4-c][1,7]naphthyridine-8-carboxamide;
(3S)-4-amino-N-cyclopropyl-3-methyl-N-((1R)-1-(5-(trifluoromethyl)-2-pyridinyl)ethyl)-1,3-dihydrofuro[3,4-c][1,7]naphthyridine-8-carboxamide;
4-amino-N-((1S)-1-(5-fluoro-2-pyridinyl)ethyl)-N,1,7-trimethyl-1H-pyrazolo[4,3-c]quinoline-8-carboxamide;
4-amino-N-((1R)-1-(5-fluoro-2-pyridinyl)ethyl)-N,1,7-trimethyl-1H-pyrazolo[4,3-c]quinoline-8-carboxamide;
4-amino-7-chloro-N-((1R)-1-(5-fluoro-2-pyridinyl)ethyl)-N,1-dimethyl-1H-pyrazolo[4,3-c]quinoline-8-carboxamide;
4-amino-7-chloro-N-((1S)-1-(5-fluoro-2-pyridinyl)ethyl)-N,1-dimethyl-1H-pyrazolo[4,3-c]quinoline-8-carboxamide;
4-amino-7-fluoro-N-((1R)-1-(3-fluoro-5-(trifluoromethyl)-2-pyridinyl)ethyl)-N-methyl-1,3-dihydrofuro[3,4-c]quinoline-8-carboxamide;
(3R)-4-amino-N-ethyl-3-(fluoromethyl)-N-((5-(trifluoromethyl)-2-pyridinyl)methyl)-1,3-dihydrofuro[3,4-c]quinoline-8-carboxamide;
(3R)-4-amino-N-((5-bromo-2-pyridinyl)methyl)-N,3-dimethyl-1,3-dihydrofuro[3,4-c][1,7]naphthyridine-8-carboxamide;
4-amino-N,1-dimethyl-N-((1R)-1-(4-(trifluoromethyl)phenyl)ethyl)-1H-pyrazolo[4,3-c][1,7]naphthyridine-8-carboxamide;
4-amino-N,1-dimethyl-N-((1S)-1-(4-(trifluoromethyl)phenyl)ethyl)-1H-pyrazolo[4,3-c][1,7]naphthyridine-8-carboxamide;

4-amino-N,1-dimethyl-N-((1R)-1-(5-(trifluoromethyl)-2-pyridinyl)ethyl)-1H-pyrazolo[4,3-c]quinoline-8-carboxamide;
4-amino-N,1-dimethyl-N-((1S)-1-(5-(trifluoromethyl)-2-pyridinyl)ethyl)-1H-pyrazolo[4,3-c]quinoline-8-carboxamide;
4-amino-7-fluoro-N,1-dimethyl-N-((1R)-1-(5-(trifluoromethyl)-2-pyridinyl)ethyl)-1H-pyrazolo[4,3-c]quinoline-8-carboxamide;
4-amino-7-fluoro-N,1-dimethyl-N-((1S)-1-(5-(trifluoromethyl)-2-pyridinyl)ethyl)-1H-pyrazolo[4,3-c]quinoline-8-carboxamide;
4-amino-N-((1R)-1-(5-fluoro-2-pyridinyl)ethyl)-N,1-dimethyl-1H-pyrazolo[4,3-c]quinoline-8-carboxamide;
4-amino-7-fluoro-N,1-dimethyl-N-((1R)-1-(6-(trifluoromethyl)-3-pyridazinyl)ethyl)-1H-pyrazolo[4,3-c]quinoline-8-carboxamide;
4-amino-N-((5-cyano-2-pyridinyl)methyl)-N-((1R)-1-(2-pyrimidinyl)ethyl)-1,3-dihydrofuro[3,4-c][1,7]naphthyridine-8-carboxamide;
6-amino-N-(2-methylpropyl)-N-((5-(trifluoromethyl)-2-pyridinyl)methyl)-8,9-dihydro-7H-cyclopenta[c][1,8]naphthyridine-2-carboxamide;
4-amino-N-(cyclopropylmethyl)-N-((5-(trifluoromethyl)-2-pyridinyl)methyl)-1,3-dihydrofuro[3,4-c][1,8]naphthyridine-8-carboxamide;
4-amino-N-((2R)-1-methoxy-2-propanyl)-N-((5-(trifluoromethyl)-2-pyridinyl)methyl)-1,3-dihydrofuro[3,4-c][1,8]naphthyridine-8-carboxamide;
4-amino-N-((1R)-1-(2-pyrimidinyl)ethyl)-N-((5-(trifluoromethyl)-2-pyridinyl)methyl)-2,3-dihydro-1H-cyclopenta[c]quinoline-8-carboxamide;
4-amino-N-(2-methylpropyl)-N-((5-(trifluoromethyl)-2-pyridinyl)methyl)-2,3-dihydro-1H-cyclopenta[c]quinoline-8-carboxamide;
4-amino-N-(2-methylpropyl)-N-((5-(trifluoromethyl)-2-pyridinyl)methyl)-1,3-dihydrofuro[3,4-c][1,8]naphthyridine-8-carboxamide;
4-amino-N-(2-methylpropyl)-N-((5-(trifluoromethyl)-2-pyridinyl)methyl)-1,3-dihydrofuro[3,4-c]quinoline-8-carboxamide;
4-amino-N-((1R)-1-(2-pyrimidinyl)ethyl)-N-((5-(trifluoromethyl)-2-pyridinyl)methyl)-1,3-dihydrofuro[3,4-c][1,8]naphthyridine-8-carboxamide;
4-amino-N-((5-cyano-2-pyridinyl)methyl)-N-((1R)-1-(2-pyrimidinyl)ethyl)-2,3-dihydro-1H-cyclopenta[c]quinoline-8-carboxamide;
4-amino-N-((5-cyano-2-pyridinyl)methyl)-N-((1R)-1-(2-pyrimidinyl)ethyl)-1,3-dihydrofuro[3,4-c]quinoline-8-carboxamide;

4-amino-N-((5-cyano-2-pyridinyl)methyl)-N-((1S)-1-(2-pyrimidinyl)ethyl)-1,3-dihydrofuro[3,4-c]quinoline-8-carboxamide;
4-amino-3-methyl-N-(2-methylpropyl)-N-((5-(trifluoromethyl)-2-pyridinyl)methyl)[1,2]oxazolo[4,5-c]quinoline-8-carboxamide;
4-amino-3-methyl-N-((1R)-1-(2-pyrimidinyl)ethyl)-N-((5-(trifluoromethyl)-2-pyridinyl)methyl)-3H-pyrazolo[3,4-c]quinoline-8-carboxamide;
4-amino-3-methyl-N-((1S)-1-(2-pyrimidinyl)ethyl)-N-((5-(trifluoromethyl)-2-pyridinyl)methyl)-3H-pyrazolo[3,4-c]quinoline-8-carboxamide;
4-amino-3-methyl-N-((1R)-1-(2-pyrimidinyl)ethyl)-N-((5-(trifluoromethyl)-2-pyridinyl)methyl)[1,2]oxazolo[4,5-c]quinoline-8-carboxamide;
4-amino-3-methyl-N-((1S)-1-(2-pyrimidinyl)ethyl)-N-((5-(trifluoromethyl)-2-pyridinyl)methyl)[1,2]oxazolo[4,5-c]quinoline-8-carboxamide;
4-amino-N-(2-methylpropyl)-N-((5-(trifluoromethyl)-2-pyridinyl)methyl)-1,3-dihydrofuro[3,4-c][1,7]naphthyridine-8-carboxamide;
4-amino-N-((1R)-1-(2-pyrimidinyl)ethyl)-N-((5-(trifluoromethyl)-2-pyridinyl)methyl)-1,3-dihydrofuro[3,4-c][1,7]naphthyridine-8-carboxamide;
4-amino-N-((5-chloro-2-pyridinyl)methyl)-N-((1R)-1-(2-pyrimidinyl)ethyl)-2,3-dihydro-1H-cyclopenta[c]quinoline-8-carboxamide;
4-amino-N-((5-(difluoromethyl)-2-pyridinyl)methyl)-N-((1R)-1-(2-pyrimidinyl)ethyl)-2,3-dihydro-1H-cyclopenta[c]quinoline-8-carboxamide;
4-amino-N-((6-bromo-3-pyridazinyl)methyl)-N-((1R)-1-(3-fluoro-2-pyridinyl)ethyl)-2,3-dihydro-1H-cyclopenta[c]quinoline-8-carboxamide;
6-amino-N-((5-(difluoromethyl)-2-pyridinyl)methyl)-N-((1R)-1-(2-pyrimidinyl)ethyl)-8,9-dihydro-7H-cyclopenta[c][1,8]naphthyridine-2-carboxamide;
6-amino-N-((1R)-1-(2-pyrimidinyl)ethyl)-N-((5-(trifluoromethyl)-2-pyridinyl)methyl)-8,9-dihydro-7H-cyclopenta[c][1,8]naphthyridine-2-carboxamide;
6-amino-N-((5-chloro-2-pyridinyl)methyl)-N-((1R)-1-(2-pyrimidinyl)ethyl)-8,9-dihydro-7H-cyclopenta[c][1,8]naphthyridine-2-carboxamide;
6-amino-N-((1R)-1-(3-fluoro-2-pyridinyl)ethyl)-N-((6-(trifluoromethyl)-3-pyridazinyl)methyl)-8,9-dihydro-7H-cyclopenta[c][1,8]naphthyridine-2-carboxamide;
6-amino-N-((1R)-1-(2-pyrimidinyl)ethyl)-N-((5-(trifluoromethyl)-2-pyridinyl)methyl)-2-phenanthridinecarboxamide;
6-amino-N-((5-cyano-2-pyridinyl)methyl)-N-((1R)-1-(2-pyrimidinyl)ethyl)-2-phenanthridinecarboxamide;

5-amino-N-(2-pyrimidinylmethyl)-N-((5-(trifluoromethyl)-2-pyridinyl)methyl)benzo[c][2,6]naphthyridine-9-carboxamide;
5-amino-N-(2-methylpropyl)-N-((5-(trifluoromethyl)-2-pyridinyl)methyl)benzo[c][2,6]naphthyridine-9-carboxamide;
5-amino-N-((1R)-1-(2-pyrimidinyl)ethyl)-N-((5-(trifluoromethyl)-2-pyridinyl)methyl)benzo[c][2,6]naphthyridine-9-carboxamide;
4-amino-N-((2R)-1-methoxy-2-propanyl)-3-methyl-N-((5-(trifluoromethyl)-2-pyridinyl)methyl)[1,2]oxazolo[4,5-c]quinoline-8-carboxamide;
4-amino-N-((2S)-1-methoxy-2-propanyl)-3-methyl-N-((5-(trifluoromethyl)-2-pyridinyl)methyl)[1,2]oxazolo[4,5-c]quinoline-8-carboxamide;
4-amino-N-((3-fluoro-2-pyridinyl)methyl)-N-((5-(trifluoromethyl)-2-pyridinyl)methyl)thieno[2,3-c]quinoline-8-carboxamide;
4-amino-N-(2-pyrimidinylmethyl)-N-((5-(trifluoromethyl)-2-pyridinyl)methyl)thieno[2,3-c]quinoline-8-carboxamide;
4-amino-N-(2-methylpropyl)-N-((5-(trifluoromethyl)-2-pyridinyl)methyl)thieno[2,3-c]quinoline-8-carboxamide;
5-amino-N-((1R)-1-(2-pyrimidinyl)ethyl)-N-((5-(trifluoromethyl)-2-pyridinyl)methyl)pyrimido[4,5-c]quinoline-9-carboxamide;
4-amino-N-((6-bromo-3-pyridazinyl)methyl)-N-((1R)-1-cyclopropyl-2-methoxyethyl)thieno[2,3-c]quinoline-8-carboxamide;
4-amino-N-((6-bromo-3-pyridazinyl)methyl)-N-((1S)-1-cyclopropyl-2-methoxyethyl)thieno[2,3-c]quinoline-8-carboxamide;
4-amino-N-((1R)-1-(2-pyrimidinyl)ethyl)-N-((5-(trifluoromethyl)-2-pyridinyl)methyl)-1,3-dihydrofuro[3,4-c]quinoline-8-carboxamide;
4-amino-N-((1S)-1-(2-pyrimidinyl)ethyl)-N-((5-(trifluoromethyl)-2-pyridinyl)methyl)-1,3-dihydrofuro[3,4-c]quinoline-8-carboxamide;
4-amino-N-((1S)-1-cyclopropyl-2-methoxyethyl)-N-((6-(4-morpholinyl)-3-pyridazinyl)methyl)-1,3-dihydrofuro[3,4-c]quinoline-8-carboxamide;
4-amino-N-((6-ethoxy-3-pyridazinyl)methyl)-N-(2-methylpropyl)-1,3-dihydrofuro[3,4-c]quinoline-8-carboxamide;
4-amino-N-((6-bromo-3-pyridazinyl)methyl)-N-((2R)-1-methoxy-2-propanyl)thieno[2,3-c]quinoline-8-carboxamide;
4-amino-N-((6-bromo-3-pyridazinyl)methyl)-N-(1-methoxy-2-methyl-2-propanyl)-1,3-dihydrofuro[3,4-c]quinoline-8-carboxamide;

4-amino-N-((6-bromo-3-pyridazinyl)methyl)-N-(1-methoxy-2-methyl-2-propanyl)-1,3-dihydrofuro[3,4-c][1,7]naphthyridine-8-carboxamide;
4-amino-N-((6-methoxy-3-pyridazinyl)methyl)-N-((1R)-1-(2-pyrimidinyl)ethyl)-2,3-dihydro-1H-cyclopenta[c]quinoline-8-carboxamide;
4-amino-N-((6-methoxy-3-pyridazinyl)methyl)-N-((1S)-1-(2-pyrimidinyl)ethyl)-2,3-dihydro-1H-cyclopenta[c]quinoline-8-carboxamide;
4-amino-N-((1S)-1-(2-pyrimidinyl)ethyl)-N-((6-(trifluoromethyl)-3-pyridazinyl)methyl)-2,3-dihydro-1H-cyclopenta[c]quinoline-8-carboxamide;
4-amino-N-((1R)-1-(2-pyrimidinyl)ethyl)-N-((6-(trifluoromethyl)-3-pyridazinyl)methyl)-2,3-dihydro-1H-cyclopenta[c]quinoline-8-carboxamide;
4-amino-N-((6-bromo-3-pyridazinyl)methyl)-N-((1S)-1-cyclopropyl-2-methoxyethyl)thieno[2,3-c]quinoline-8-carboxamide;
4-amino-N-((6-bromo-3-pyridazinyl)methyl)-N-((1S)-1-cyclopropyl-2-methoxyethyl)-1,3-dihydrofuro[3,4-c][1,8]naphthyridine-8-carboxamide;
4-amino-N-(cyclopropylmethyl)-N-((5-(trifluoromethyl)-2-pyridinyl)methyl)-1,3-dihydrofuro[3,4-c][1,7]naphthyridine-8-carboxamide;
4-amino-N-((1R)-1-(2-pyrimidinyl)ethyl)-N-((5-(trifluoromethyl)-2-pyridinyl)methyl)-1,3-dihydrofuro[3,4-c]quinoline-8-carboxamide;
6-amino-N-((1R)-1-(2-pyrimidinyl)ethyl)-N-((5-(trifluoromethyl)-2-pyridinyl)methyl)-7,8,9,10-tetrahydro-2-phenanthridinecarboxamide;
4-amino-7-chloro-N-((1R)-1-(2-pyrimidinyl)ethyl)-N-((5-(trifluoromethyl)-2-pyridinyl)methyl)-1,3-dihydrofuro[3,4-c]quinoline-8-carboxamide;
4-amino-7-chloro-N-cyclopropyl-N-((5-(trifluoromethyl)-2-pyridinyl)methyl)-1,3-dihydrofuro[3,4-c]quinoline-8-carboxamide;
4-amino-N-((6-bromo-3-pyridazinyl)methyl)-N-((1R)-1-(2-pyrimidinyl)ethyl)-1,3-dihydrofuro[3,4-c]quinoline-8-carboxamide;
4-amino-N-((5-bromo-2-pyridinyl)methyl)-N-((1R)-1-(2-pyrimidinyl)ethyl)-1,3-dihydrofuro[3,4-c]quinoline-8-carboxamide;
4-amino-N-((5-cyano-2-pyridinyl)methyl)-N-((1R)-1-(2-pyrimidinyl)ethyl)-1,3-dihydrofuro[3,4-c]quinoline-8-carboxamide;
4-amino-N-(3,3-difluorocyclobutyl)-N-((6-(trifluoromethyl)-3-pyridazinyl)methyl)-1,3-dihydrofuro[3,4-c]quinoline-8-carboxamide;
4-amino-N-cyclopropyl-N-((6-(trifluoromethyl)-3-pyridazinyl)methyl)-1,3-dihydrofuro[3,4-c]quinoline-8-carboxamide;

4-amino-N-((5-(difluoromethyl)-2-pyridinyl)methyl)-N-((1R)-1-(1-methyl-1H-1,2,4-triazol-3-yl)ethyl)-1,3-dihydrofuro[3,4-c]quinoline-8-carboxamide;
4-amino-N-(cyclopropylmethyl)-N-((5-(trifluoromethoxy)-2-pyridinyl)methyl)-1,3-dihydrofuro[3,4-c]quinoline-8-carboxamide;
4-amino-N-(2-methylpropyl)-N-((6-(trifluoromethyl)-3-pyridazinyl)methyl)-1,3-dihydrofuro[3,4-c]quinoline-8-carboxamide;
4-amino-N-((6-bromo-3-pyridazinyl)methyl)-N-(2-methylpropyl)-1,3-dihydrofuro[3,4-c]quinoline-8-carboxamide;
4-amino-N-((5-cyano-2-pyridinyl)methyl)-N-((1S)-1-(2-pyrimidinyl)ethyl)-1,3-dihydrofuro[3,4-c]quinoline-8-carboxamide;
4-amino-N-((5-(difluoromethyl)-2-pyridinyl)methyl)-N-((1R)-1-(1-methyl-1H-1,2,4-triazol-3-yl)ethyl)-1,3-dihydrofuro[3,4-c][1,7]naphthyridine-8-carboxamide;
4-amino-N-(3,3-difluorocyclobutyl)-N-((6-(trifluoromethyl)-3-pyridazinyl)methyl)-1,3-dihydrofuro[3,4-c][1,7]naphthyridine-8-carboxamide;
4-amino-N-cyclobutyl-N-((6-(trifluoromethyl)-3-pyridazinyl)methyl)-1,3-dihydrofuro[3,4-c]quinoline-8-carboxamide;
4-amino-N-(2-methylpropyl)-N-((6-(trifluoromethyl)-3-pyridazinyl)methyl)-1,3-dihydrofuro[3,4-c][1,7]naphthyridine-8-carboxamide;
4-amino-N-((6-bromo-3-pyridazinyl)methyl)-N-(cyclopropylmethyl)-1,3-dihydrofuro[3,4-c][1,7]naphthyridine-8-carboxamide;
4-amino-N-((6-ethoxy-3-pyridazinyl)methyl)-N-(2-methylpropyl)-1,3-dihydrofuro[3,4-c][1,7]naphthyridine-8-carboxamide;
4-amino-N-((6-bromo-3-pyridazinyl)methyl)-N-((1R)-1-(2-pyrimidinyl)ethyl)-1,3-dihydrofuro[3,4-c][1,7]naphthyridine-8-carboxamide;
4-amino-N-((6-bromo-3-pyridazinyl)methyl)-N-(cyclopropylmethyl)-1,3-dihydrofuro[3,4-c]quinoline-8-carboxamide;
4-amino-N-(2-propanyl)-N-((5-(trifluoromethyl)-2-pyridinyl)methyl)-1,3-dihydrofuro[3,4-c][1,7]naphthyridine-8-carboxamide;
4-amino-N-((6-chloro-3-pyridazinyl)methyl)-N-((1R)-1-(2-pyrimidinyl)ethyl)-1,3-dihydrofuro[3,4-c]quinoline-8-carboxamide;
4-amino-N-((5-bromo-6-methyl-2-pyridinyl)methyl)-N-methyl-1,3-dihydrofuro[3,4-c]quinoline-8-carboxamide;
4-amino-N-(2-propanyl)-N-((5-(trifluoromethoxy)-2-pyridinyl)methyl)-1,3-dihydrofuro[3,4-c]quinoline-8-carboxamide;

4-amino-N-((6-chloro-5-cyano-2-pyridinyl)methyl)-N-((1R)-1-(2-pyrimidinyl)ethyl)-1,3-dihydrofuro[3,4-c]quinoline-8-carboxamide;
4-amino-N-((6-bromo-3-pyridazinyl)methyl)-N-((2R)-1-methoxy-2-propanyl)-1,3-dihydrofuro[3,4-c][1,7]naphthyridine-8-carboxamide;
4-amino-N-((6-bromo-3-pyridazinyl)methyl)-N-((2R)-1-methoxy-2-propanyl)-1,3-dihydrofuro[3,4-c][1,8]naphthyridine-8-carboxamide;
4-amino-N-((5-cyano-2-pyridinyl)methyl)-N-(cyclopropylmethyl)-1,3-dihydrofuro[3,4-c][1,7]naphthyridine-8-carboxamide;
4-amino-N-((6-chloro-5-methoxy-2-pyridinyl)methyl)-N-(2-propanyl)-1,3-dihydrofuro[3,4-c][1,7]naphthyridine-8-carboxamide;
4-amino-N-((6-bromo-3-pyridazinyl)methyl)-N-(2-propanyl)-1,3-dihydrofuro[3,4-c][1,7]naphthyridine-8-carboxamide;
4-amino-N-((5-chloro-6-methoxy-2-pyridinyl)methyl)-N-(2-propanyl)-1,3-dihydrofuro[3,4-c][1,7]naphthyridine-8-carboxamide;
4-amino-N-(3,4-dihydro-2H-pyrano[2,3-c]pyridin-6-ylmethyl)-N-((1R)-1-(2-pyrimidinyl)ethyl)-1,3-dihydrofuro[3,4-c][1,7]naphthyridine-8-carboxamide;
4-amino-N-((5-cyano-2-pyridinyl)methyl)-N-((2R)-1-fluoro-2-propanyl)-1,3-dihydrofuro[3,4-c][1,7]naphthyridine-8-carboxamide;
4-amino-N-((5-cyano-2-pyridinyl)methyl)-N-((2S)-1-fluoro-2-propanyl)-1,3-dihydrofuro[3,4-c][1,7]naphthyridine-8-carboxamide;
4-amino-N-(cyclopropylmethyl)-N-((6-(trifluoromethyl)-3-pyridazinyl)methyl)-1,3-dihydrofuro[3,4-c][1,7]naphthyridine-8-carboxamide;
4-amino-N-(bicyclo[1.1.1]pentan-1-yl)-N-((5-(trifluoromethyl)-2-pyridinyl)methyl)-1,3-dihydrofuro[3,4-c][1,7]naphthyridine-8-carboxamide;
4-amino-N-(1-cyclopropyl-1H-pyrazol-4-yl)-N-((5-(trifluoromethyl)-2-pyridinyl)methyl)-1,3-dihydrofuro[3,4-c][1,7]naphthyridine-8-carboxamide;
4-amino-N-((5-(difluoromethyl)-2-pyridinyl)methyl)-N-(1-methyl-1H-pyrazol-4-yl)-1,3-dihydrofuro[3,4-c][1,7]naphthyridine-8-carboxamide;
4-amino-N-methyl-N-(4-(trifluoromethyl)benzyl)-1,3-dihydrofuro[3,4-c][1,7]naphthyridine-8-carboxamide;
4-amino-N-methyl-N-((6-(trifluoromethyl)-3-pyridinyl)methyl)-1,3-dihydrofuro[3,4-c][1,7]naphthyridine-8-carboxamide;
4-amino-N-((5-chloro-2-pyridinyl)methyl)-N-methyl-1,3-dihydrofuro[3,4-c][1,7]naphthyridine-8-carboxamide;

4-amino-N-ethyl-N-((6-(trifluoromethyl)-3-pyridazinyl)methyl)-1,3-dihydrofuro[3,4-c]quinoline-8-carboxamide;
4-amino-N-ethyl-N-((6-(trifluoromethyl)-3-pyridazinyl)methyl)-1,3-dihydrofuro[3,4-c][1,7]naphthyridine-8-carboxamide;
4-amino-N-methyl-N-((1R)-1-(5-(trifluoromethyl)-2-pyridinyl)ethyl)-1,3-dihydrofuro[3,4-c]quinoline-8-carboxamide;
4-amino-N-methyl-N-((1S)-1-(5-(trifluoromethyl)-2-pyridinyl)ethyl)-1,3-dihydrofuro[3,4-c]quinoline-8-carboxamide;
4-amino-N-((5-chloro-2-pyridinyl)methyl)-N-ethyl-1,3-dihydrofuro[3,4-c][1,7]naphthyridine-8-carboxamide;
4-amino-N-(1-methylcyclopropyl)-N-((5-(trifluoromethyl)-2-pyridinyl)methyl)-1,3-dihydrofuro[3,4-c][1,7]naphthyridine-8-carboxamide;
4-amino-N-methyl-N-((1R)-1-(5-(trifluoromethyl)-2-pyridinyl)ethyl)-1,3-dihydrofuro[3,4-c][1,8]naphthyridine-8-carboxamide;
4-amino-N-methyl-N-((1S)-1-(5-(trifluoromethyl)-2-pyridinyl)ethyl)-1,3-dihydrofuro[3,4-c][1,8]naphthyridine-8-carboxamide;
4-amino-N-((5-chloro-2-pyridinyl)methyl)-N-ethyl-1,3-dihydrofuro[3,4-c]quinoline-8-carboxamide;
4-amino-N-((5-chloro-2-pyridinyl)methyl)-N-methyl-1,3-dihydrofuro[3,4-c]quinoline-8-carboxamide;
4-amino-N-ethyl-N-((6-(trifluoromethyl)-3-pyridinyl)methyl)-1,3-dihydrofuro[3,4-c]quinoline-8-carboxamide;
4-amino-N-ethyl-N-((6-(trifluoromethyl)-3-pyridinyl)methyl)-1,3-dihydrofuro[3,4-c][1,7]naphthyridine-8-carboxamide;
4-amino-N-ethyl-N-((1R)-1-(5-(trifluoromethyl)-2-pyridinyl)ethyl)-1,3-dihydrofuro[3,4-c][1,8]naphthyridine-8-carboxamide;
4-amino-N-ethyl-N-((1S)-1-(5-(trifluoromethyl)-2-pyridinyl)ethyl)-1,3-dihydrofuro[3,4-c][1,8]naphthyridine-8-carboxamide;
4-amino-N-ethyl-N-(4-(trifluoromethyl)benzyl)-1,3-dihydrofuro[3,4-c]quinoline-8-carboxamide;
4-amino-N-ethyl-N-(4-(trifluoromethyl)benzyl)-1,3-dihydrofuro[3,4-c][1,7]naphthyridine-8-carboxamide;
4-amino-N-((6-bromo-3-pyridazinyl)methyl)-N-ethyl-1,3-dihydrofuro[3,4-c]quinoline-8-carboxamide;

4-amino-N-methyl-N-((1R)-1-(5-(trifluoromethyl)-2-pyridinyl)ethyl)-1,3-dihydrofuro[3,4-c][1,7]naphthyridine-8-carboxamide;
4-amino-N-methyl-N-((1S)-1-(5-(trifluoromethyl)-2-pyridinyl)ethyl)-1,3-dihydrofuro[3,4-c][1,7]naphthyridine-8-carboxamide;
4-amino-N-((6-bromo-3-pyridazinyl)methyl)-N-ethyl-1,3-dihydrofuro[3,4-c][1,7]naphthyridine-8-carboxamide;
4-amino-N-(1-methyl-1H-pyrazol-4-yl)-N-((6-(trifluoromethyl)-3-pyridazinyl)methyl)-1,3-dihydrofuro[3,4-c][1,7]naphthyridine-8-carboxamide;
4-amino-N-(2,2,2-trifluoroethyl)-N-((6-(trifluoromethyl)-3-pyridazinyl)methyl)-1,3-dihydrofuro[3,4-c][1,7]naphthyridine-8-carboxamide;
4-amino-N-(3-oxetanyl)-N-((6-(trifluoromethyl)-3-pyridazinyl)methyl)-1,3-dihydrofuro[3,4-c]quinoline-8-carboxamide;
4-amino-7-fluoro-N-(1-methyl-1H-pyrazol-4-yl)-N-((5-(trifluoromethyl)-2-pyridinyl)methyl)-1,3-dihydrofuro[3,4-c]quinoline-8-carboxamide;
4-amino-7-chloro-N-(1-methyl-1H-pyrazol-4-yl)-N-((5-(trifluoromethyl)-2-pyridinyl)methyl)-1,3-dihydrofuro[3,4-c]quinoline-8-carboxamide;
4-amino-N,3-dimethyl-N-((1R)-1-(5-(trifluoromethyl)-2-pyridinyl)ethyl)-3H-pyrazolo[3,4-c]quinoline-8-carboxamide;
4-amino-N,3-dimethyl-N-((1S)-1-(5-(trifluoromethyl)-2-pyridinyl)ethyl)-3H-pyrazolo[3,4-c]quinoline-8-carboxamide;
4-amino-N-((5-chloro-2-pyridinyl)methyl)-N-(2-propanyl)-1,3-dihydrofuro[3,4-c]quinoline-8-carboxamide;
4-amino-N-((5-chloro-2-pyridinyl)methyl)-N-(2-propanyl)-1,3-dihydrofuro[3,4-c][1,7]naphthyridine-8-carboxamide;
4-amino-N-ethyl-7-fluoro-N-((1R)-1-(5-(trifluoromethyl)-2-pyridinyl)ethyl)-1,3-dihydrofuro[3,4-c]quinoline-8-carboxamide;
4-amino-N-ethyl-7-fluoro-N-((1S)-1-(5-(trifluoromethyl)-2-pyridinyl)ethyl)-1,3-dihydrofuro[3,4-c]quinoline-8-carboxamide;
(3R)-4-amino-N-ethyl-3-methyl-N-((1-methyl-1H-1,2,4-triazol-3-yl)methyl)-1,3-dihydrofuro[3,4-c]quinoline-8-carboxamide;
4-amino-N-cyclobutyl-N-((6-(trifluoromethyl)-3-pyridazinyl)methyl)-1,3-dihydrofuro[3,4-c][1,7]naphthyridine-8-carboxamide;
(3R)-4-amino-N-cyclobutyl-3-methyl-N-((6-(trifluoromethyl)-3-pyridazinyl)methyl)-1,3-dihydrofuro[3,4-c]quinoline-8-carboxamide;

4-amino-N-((6-(difluoromethoxy)-3-pyridazinyl)methyl)-N-ethyl-1,3-dihydrofuro[3,4-c]quinoline-8-carboxamide;
4-amino-N-((6-(difluoromethoxy)-3-pyridazinyl)methyl)-N-ethyl-7-fluoro-1,3-dihydrofuro[3,4-c]quinoline-8-carboxamide;
4-amino-7-fluoro-N-((1R)-1-(5-fluoro-2-pyrimidinyl)ethyl)-N-(2-(trifluoromethoxy)ethyl)-1,3-dihydrofuro[3,4-c]quinoline-8-carboxamide;
4-amino-7-fluoro-N-((1S)-1-(5-fluoro-2-pyrimidinyl)ethyl)-N-(2-(trifluoromethoxy)ethyl)-1,3-dihydrofuro[3,4-c]quinoline-8-carboxamide;
(3R)-4-amino-N-((6-(difluoromethoxy)-3-pyridazinyl)methyl)-N-ethyl-3-methyl-1,3-dihydrofuro[3,4-c]quinoline-8-carboxamide;
4-amino-N-((1R)-1-(6-chloro-3-pyridinyl)ethyl)-N-ethyl-1,3-dihydrofuro[3,4-c]quinoline-8-carboxamide;
4-amino-N-((1S)-1-(6-chloro-3-pyridinyl)ethyl)-N-ethyl-1,3-dihydrofuro[3,4-c]quinoline-8-carboxamide;
4-amino-N-((2R)-1-methoxy-2-propanyl)-N-((5-(trifluoromethyl)-2-pyridinyl)methyl)-1,3-dihydrofuro[3,4-c][1,7]naphthyridine-8-carboxamide;
4-amino-7-fluoro-N-(1-(trifluoromethyl)-1H-pyrazol-4-yl)-N-((5-(trifluoromethyl)-2-pyridinyl)methyl)-1,3-dihydrofuro[3,4-c]quinoline-8-carboxamide;
4-amino-N-(cyclopropylmethyl)-7-fluoro-N-((6-(trifluoromethyl)-3-pyridazinyl)methyl)-1,3-dihydrofuro[3,4-c]quinoline-8-carboxamide;
4-amino-N-(cyclopropylmethyl)-7-fluoro-3-methyl-N-((6-(trifluoromethyl)-3-pyridazinyl)methyl)-3H-pyrazolo[3,4-c]quinoline-8-carboxamide;
4-amino-N-(1-(trifluoromethyl)-1H-pyrazol-4-yl)-N-((5-(trifluoromethyl)-2-pyridinyl)methyl)-1,3-dihydrofuro[3,4-c][1,7]naphthyridine-8-carboxamide;
4-amino-N-(2-propanyl)-N-(4-(trifluoromethyl)benzyl)-1,3-dihydrofuro[3,4-c][1,7]naphthyridine-8-carboxamide;
4-amino-N-cyclopropyl-N-(4-(trifluoromethyl)benzyl)-1,3-dihydrofuro[3,4-c][1,7]naphthyridine-8-carboxamide;
4-amino-N-cyclopropyl-N-((1S)-1-(5-(trifluoromethyl)-2-pyridinyl)ethyl)-1,3-dihydrofuro[3,4-c]quinoline-8-carboxamide;
4-amino-N-cyclopropyl-N-((1R)-1-(5-(trifluoromethyl)-2-pyridinyl)ethyl)-1,3-dihydrofuro[3,4-c]quinoline-8-carboxamide;
4-amino-7-chloro-N-((1R)-1-(6-chloro-3-pyridinyl)ethyl)-N-ethyl-1,3-dihydrofuro[3,4-c]quinoline-8-carboxamide;

4-amino-7-chloro-N-((1S)-1-(6-chloro-3-pyridinyl)ethyl)-N-ethyl-1,3-dihydrofuro[3,4-c]quinoline-8-carboxamide;
4-amino-7-chloro-N-ethyl-N-((1R)-1-(5-(trifluoromethyl)-2-pyridinyl)ethyl)-1,3-dihydrofuro[3,4-c]quinoline-8-carboxamide;
4-amino-N-((1R)-1-(6-chloro-3-pyridinyl)ethyl)-N-ethyl-7-fluoro-1,3-dihydrofuro[3,4-c]quinoline-8-carboxamide;
4-amino-N-((1S)-1-(6-chloro-3-pyridinyl)ethyl)-N-ethyl-7-fluoro-1,3-dihydrofuro[3,4-c]quinoline-8-carboxamide;
4-amino-7-fluoro-1-methyl-N-(1-methyl-1H-pyrazol-4-yl)-N-((5-(trifluoromethyl)-2-pyridinyl)methyl)-1H-pyrazolo[4,3-c]quinoline-8-carboxamide;
4-amino-7-chloro-N-(cyclopropylmethyl)-N-((6-(trifluoromethyl)-3-pyridazinyl)methyl)-1,3-dihydrofuro[3,4-c]quinoline-8-carboxamide;
4-amino-N-ethyl-N-((1R)-1-(2-fluoro-4-(trifluoromethyl)phenyl)ethyl)-1,3-dihydrofuro[3,4-c]quinoline-8-carboxamide;
4-amino-N-ethyl-N-((1R)-1-(4-(trifluoromethyl)phenyl)ethyl)-1,3-dihydrofuro[3,4-c]quinoline-8-carboxamide;
4-amino-7-chloro-N-cyclobutyl-N-((1R)-1-(6-(trifluoromethyl)-3-pyridazinyl)ethyl)-1,3-dihydrofuro[3,4-c]quinoline-8-carboxamide;
4-amino-N-cyclobutyl-N-((1R)-1-(6-(trifluoromethyl)-3-pyridazinyl)ethyl)-1,3-dihydrofuro[3,4-c]quinoline-8-carboxamide;
(3R)-4-amino-N-cyclopropyl-3-methyl-N-((1R)-1-(5-(trifluoromethyl)-2-pyridinyl)ethyl)-1,3-dihydrofuro[3,4-c]quinoline-8-carboxamide;
4-amino-N-((6-ethoxy-3-pyridazinyl)methyl)-N-ethyl-7-fluoro-1,3-dihydrofuro[3,4-c]quinoline-8-carboxamide;
4-amino-N-((S)-cyclopropyl(5-(trifluoromethyl)-2-pyridinyl)methyl)-N-ethyl-1,3-dihydrofuro[3,4-c]quinoline-8-carboxamide;
4-amino-N-((6-ethoxy-3-pyridazinyl)methyl)-N-((1R)-1-(2-pyrimidinyl)ethyl)-1,3-dihydrofuro[3,4-c][1,7]naphthyridine-8-carboxamide;
4-amino-7-fluoro-N-(1-methyl-1H-pyrazol-4-yl)-N-((6-(trifluoromethyl)-3-pyridazinyl)methyl)-1,3-dihydrofuro[3,4-c]quinoline-8-carboxamide;
4-amino-7-chloro-N-(1-methyl-1H-pyrazol-4-yl)-N-((6-(trifluoromethyl)-3-pyridazinyl)methyl)-1,3-dihydrofuro[3,4-c]quinoline-8-carboxamide;
4-amino-N-(cyclopropylmethyl)-N-((6-ethoxy-3-pyridazinyl)methyl)-7-fluoro-1,3-dihydrofuro[3,4-c]quinoline-8-carboxamide;

4-amino-N-(cyclopropylmethyl)-N-((6-ethoxy-3-pyridazinyl)methyl)-1,3-dihydrofuro[3,4-c][1,7]naphthyridine-8-carboxamide;
5-amino-N-(2-propanyl)-N-((5-(trifluoromethyl)-2-pyridinyl)methyl)benzo[c][2,6]naphthyridine-9-carboxamide;
5-amino-N-(2-propanyl)-N-((5-(trifluoromethyl)-2-pyridinyl)methyl)pyrimido[4,5-c]quinoline-9-carboxamide;
5-amino-N-(2-propanyl)-N-((5-(trifluoromethyl)-2-pyridinyl)methyl)pyrido[4,3-c][1,7]naphthyridine-9-carboxamide;
4-amino-1-methyl-N-(1-methyl-1H-pyrazol-4-yl)-N-((5-(trifluoromethyl)-2-pyridinyl)methyl)-1H-pyrazolo[4,3-c]quinoline-8-carboxamide;
4-amino-N-((6-ethoxy-3-pyridazinyl)methyl)-3-methyl-N-((1R)-1-(2-pyrimidinyl)ethyl)-3H-pyrazolo[3,4-c]quinoline-8-carboxamide;
4-amino-N-ethyl-N-(2-(4-(trifluoromethyl)phenyl)-2-propanyl)-1,3-dihydrofuro[3,4-c]quinoline-8-carboxamide;
5-amino-N-(2-propanyl)-N-((5-(trifluoromethyl)-2-pyridinyl)methyl)pyrimido[4,5-c][1,7]naphthyridine-9-carboxamide;
4-amino-N-ethyl-N-((1R)-1-(5-(trifluoromethyl)-2-pyridinyl)propyl)-1,3-dihydrofuro[3,4-c][1,7]naphthyridine-8-carboxamide;
4-amino-N-ethyl-7-fluoro-N-((1R)-1-(5-(trifluoromethyl)-2-pyridinyl)ethyl)-1,3-dihydrofuro[3,4-c]quinoline-8-carboxamide;
4-amino-N-ethyl-N-((1R)-1-(6-(trifluoromethyl)-3-pyridazinyl)ethyl)-1,3-dihydrofuro[3,4-c][1,7]naphthyridine-8-carboxamide;
4-amino-N-((R)-cyclopropyl(5-(trifluoromethyl)-2-pyridinyl)methyl)-N-methyl-1,3-dihydrofuro[3,4-c][1,7]naphthyridine-8-carboxamide;
4-amino-N-((S)-cyclopropyl(5-(trifluoromethyl)-2-pyridinyl)methyl)-N-methyl-1,3-dihydrofuro[3,4-c][1,7]naphthyridine-8-carboxamide;
4-amino-N-(cyclopropylmethyl)-N-((6-ethoxy-3-pyridazinyl)methyl)-7-fluoro-3-methyl-3H-pyrazolo[3,4-c]quinoline-8-carboxamide;
(3R)-4-amino-N-(cyclopropylmethyl)-N-((6-ethoxy-3-pyridazinyl)methyl)-3-methyl-1,3-dihydrofuro[3,4-c]quinoline-8-carboxamide;
4-amino-N-((R)-cyclopropyl(6-(trifluoromethyl)-3-pyridazinyl)methyl)-N-ethyl-1,3-dihydrofuro[3,4-c][1,7]naphthyridine-8-carboxamide;
(3R)-4-amino-3-methyl-N-((1R)-1-(5-(trifluoromethyl)-2-pyridinyl)ethyl)-1,3-dihydrofuro[3,4-c]quinoline-8-carboxamide;

4-amino-7-fluoro-N,1-dimethyl-N-((5-methyl-2-pyridinyl)methyl)-1H-pyrazolo[4,3-c]quinoline-8-carboxamide;
4-amino-7-fluoro-N-((5-fluoro-2-pyridinyl)methyl)-N,1-dimethyl-1H-pyrazolo[4,3-c]quinoline-8-carboxamide;
4-amino-N-((2,6-difluoro-3-pyridinyl)methyl)-7-fluoro-N,1-dimethyl-1H-pyrazolo[4,3-c]quinoline-8-carboxamide;
4-amino-7-chloro-N-((1R)-1-(5-fluoro-2-pyridinyl)ethyl)-N-methyl-1,3-dihydrofuro[3,4-c]quinoline-8-carboxamide;
4-amino-7-chloro-N-((1S)-1-(5-fluoro-2-pyridinyl)ethyl)-N-methyl-1,3-dihydrofuro[3,4-c]quinoline-8-carboxamide;
4-amino-N-((1R)-1-(5-(difluoromethyl)-2-pyridinyl)ethyl)-N-ethyl-1,3-dihydrofuro[3,4-c][1,7]naphthyridine-8-carboxamide;
4-amino-N-methyl-N-((1R)-1-(5-(trifluoromethyl)-2-pyrazinyl)ethyl)-1,3-dihydrofuro[3,4-c]quinoline-8-carboxamide;
(3R)-4-amino-N-((1R)-1-(5-(difluoromethyl)-2-pyridinyl)ethyl)-N-ethyl-3-methyl-1,3-dihydrofuro[3,4-c]quinoline-8-carboxamide;
4-amino-N,1-dimethyl-N-((1R)-1-(5-(trifluoromethyl)-2-pyrazinyl)ethyl)-1H-pyrazolo[4,3-c]quinoline-8-carboxamide;
(3R)-4-amino-N-ethyl-3-methyl-N-((1R)-1-(5-(trifluoromethyl)-2-pyridinyl)ethyl)-1,3-dihydrofuro[3,4-c]quinoline-8-carboxamide;
(3R)-4-amino-N-ethyl-3-methyl-N-((1R)-1-(6-(trifluoromethyl)-3-pyridazinyl)ethyl)-1,3-dihydrofuro[3,4-c]quinoline-8-carboxamide;
4-amino-7-fluoro-N,3-dimethyl-N-((1R)-1-(6-(trifluoromethyl)-3-pyridazinyl)ethyl)-3H-pyrazolo[3,4-c]quinoline-8-carboxamide;
4-amino-7-fluoro-N,1-dimethyl-N-((1R)-1-(5-(trifluoromethyl)-2-pyrazinyl)ethyl)-1H-pyrazolo[4,3-c]quinoline-8-carboxamide;
4-amino-N-ethyl-7-fluoro-N-((1R)-1-(6-(trifluoromethyl)-3-pyridazinyl)ethyl)-1,3-dihydrofuro[3,4-c]quinoline-8-carboxamide;
4-amino-7-fluoro-N-((2-fluoro-6-(trifluoromethyl)-3-pyridinyl)methyl)-N,1-dimethyl-1H-pyrazolo[4,3-c]quinoline-8-carboxamide;
4-amino-N-((R)-cyclopropyl(6-(trifluoromethyl)-3-pyridazinyl)methyl)-N-ethyl-1,3-dihydrofuro[3,4-c]quinoline-8-carboxamide;
(3R)-4-amino-N-ethyl-7-fluoro-3-methyl-N-((1R)-1-(6-(trifluoromethyl)-3-pyridazinyl)ethyl)-1,3-dihydrofuro[3,4-c]quinoline-8-carboxamide;

(3S)-4-amino-N-ethyl-7-fluoro-3-methyl-N-((1R)-1-(6-(trifluoromethyl)-3-pyridazinyl)ethyl)-1,3-dihydrofuro[3,4-c]quinoline-8-carboxamide;
4-amino-N,3-dimethyl-N-((1R)-1-(4-(pentafluoroethyl)phenyl)ethyl)-3H-pyrazolo[3,4-c][1,7]naphthyridine-8-carboxamide;
4-amino-7-fluoro-N,1-dimethyl-N-((1S)-1-(4-(pentafluoroethyl)phenyl)ethyl)-1H-pyrazolo[4,3-c]quinoline-8-carboxamide;
4-amino-7-fluoro-N,1-dimethyl-N-((1R)-1-(4-(pentafluoroethyl)phenyl)ethyl)-1H-pyrazolo[4,3-c]quinoline-8-carboxamide;
4-amino-7-fluoro-N,1-dimethyl-N-((5-(1-(trifluoromethyl)-1H-pyrazol-4-yl)-2-pyridinyl)methyl)-1H-pyrazolo[4,3-c]quinoline-8-carboxamide;
4-amino-N-cyclopropyl-1-methyl-N-((6-(trifluoromethyl)-3-pyridazinyl)methyl)-1H-pyrazolo[4,3-c]quinoline-8-carboxamide;
4-amino-7-chloro-N,1-dimethyl-N-((5-(trifluoromethyl)-2-pyridinyl)methyl)-1H-pyrazolo[4,3-c]quinoline-8-carboxamide;
4-amino-7-chloro-N,1-dimethyl-N-((6-(trifluoromethyl)-3-pyridazinyl)methyl)-1H-pyrazolo[4,3-c]quinoline-8-carboxamide;
4-amino-7-chloro-N-ethyl-1-methyl-N-((5-(trifluoromethyl)-2-pyridinyl)methyl)-1H-pyrazolo[4,3-c]quinoline-8-carboxamide;
4-amino-7-chloro-N-ethyl-1-methyl-N-((6-(trifluoromethyl)-3-pyridazinyl)methyl)-1H-pyrazolo[4,3-c]quinoline-8-carboxamide;
4-amino-7-chloro-N-cyclopropyl-1-methyl-N-((5-(trifluoromethyl)-2-pyridinyl)methyl)-1H-pyrazolo[4,3-c]quinoline-8-carboxamide;
4-amino-7-chloro-N-cyclopropyl-1-methyl-N-((6-(trifluoromethyl)-3-pyridazinyl)methyl)-1H-pyrazolo[4,3-c]quinoline-8-carboxamide;
4-amino-1-methyl-N-(2,2,2-trifluoroethyl)-N-((5-(trifluoromethyl)-2-pyridinyl)methyl)-1H-pyrazolo[4,3-c]quinoline-8-carboxamide;
4-amino-7-chloro-N-cyclobutyl-1-methyl-N-((5-(trifluoromethyl)-2-pyridinyl)methyl)-1H-pyrazolo[4,3-c]quinoline-8-carboxamide;
4-amino-7-chloro-N-cyclobutyl-1-methyl-N-((6-(trifluoromethyl)-3-pyridazinyl)methyl)-1H-pyrazolo[4,3-c]quinoline-8-carboxamide;
4-amino-7-fluoro-1-methyl-N-(2,2,2-trifluoroethyl)-N-((5-(trifluoromethyl)-2-pyridinyl)methyl)-1H-pyrazolo[4,3-c]quinoline-8-carboxamide;
4-amino-N-cyclobutyl-7-fluoro-1-methyl-N-(1,3-oxazol-4-ylmethyl)-1H-pyrazolo[4,3-c]quinoline-8-carboxamide;

4-amino-7-fluoro-N,1-dimethyl-N-((5-(trifluoromethyl)-2-pyridinyl)methyl)-1H-pyrazolo[4,3-c]quinoline-8-carboxamide;
4-amino-N-cyclopropyl-7-fluoro-1-methyl-N-((5-(trifluoromethyl)-2-pyridinyl)methyl)-1H-pyrazolo[4,3-c]quinoline-8-carboxamide;
4-amino-N-cyclopropyl-7-fluoro-1-methyl-N-((6-(trifluoromethyl)-3-pyridazinyl)methyl)-1H-pyrazolo[4,3-c]quinoline-8-carboxamide;
4-amino-7-fluoro-1-methyl-N-(2-propanyl)-N-((5-(trifluoromethyl)-2-pyridinyl)methyl)-1H-pyrazolo[4,3-c]quinoline-8-carboxamide;
4-amino-7-fluoro-N-((2-methoxy-6-(trifluoromethyl)-3-pyridinyl)methyl)-N,1-dimethyl-1H-pyrazolo[4,3-c]quinoline-8-carboxamide;
4-amino-N-cyclobutyl-7-fluoro-1-methyl-N-((5-(trifluoromethyl)-2-pyridinyl)methyl)-1H-pyrazolo[4,3-c]quinoline-8-carboxamide;
4-amino-7-chloro-N-cyclopropyl-3-methyl-N-((5-(trifluoromethyl)-2-pyridinyl)methyl)-3H-pyrazolo[3,4-c]quinoline-8-carboxamide;
4-amino-N-cyclopropyl-7-fluoro-N-((3-fluoro-5-(trifluoromethyl)-2-pyridinyl)methyl)-1-methyl-1H-pyrazolo[4,3-c]quinoline-8-carboxamide;
4-amino-N,1-dimethyl-7-(trifluoromethyl)-N-((5-(trifluoromethyl)-2-pyridinyl)methyl)-1H-pyrazolo[4,3-c]quinoline-8-carboxamide;
4-amino-N,1-dimethyl-7-(trifluoromethyl)-N-((6-(trifluoromethyl)-3-pyridazinyl)methyl)-1H-pyrazolo[4,3-c]quinoline-8-carboxamide;
4-amino-N-cyclopropyl-1-methyl-7-(trifluoromethyl)-N-((5-(trifluoromethyl)-2-pyridinyl)methyl)-1H-pyrazolo[4,3-c]quinoline-8-carboxamide;
4-amino-N-cyclopropyl-1-methyl-7-(trifluoromethyl)-N-((6-(trifluoromethyl)-3-pyridazinyl)methyl)-1H-pyrazolo[4,3-c]quinoline-8-carboxamide;
4-amino-N-((1R)-1-cyclopropylethyl)-7-fluoro-N-((6-(trifluoromethyl)-3-pyridazinyl)methyl)-1,3-dihydrofuro[3,4-c]quinoline-8-carboxamide;
4-amino-N-((1S)-1-cyclopropylethyl)-7-fluoro-N-((6-(trifluoromethyl)-3-pyridazinyl)methyl)-1,3-dihydrofuro[3,4-c]quinoline-8-carboxamide;
4-amino-N-(cyclopropylmethyl)-7-fluoro-N-((6-(2,2,2-trifluoroethoxy)-3-pyridazinyl)methyl)-1,3-dihydrofuro[3,4-c]quinoline-8-carboxamide;
4-amino-N-(cyclopropylmethyl)-7-fluoro-3-methyl-N-((6-(2,2,2-trifluoroethoxy)-3-pyridazinyl)methyl)-3H-pyrazolo[3,4-c]quinoline-8-carboxamide;
(3R)-4-amino-N-(cyclopropylmethyl)-7-fluoro-3-methyl-N-((6-(2,2,2-trifluoroethoxy)-3-pyridazinyl)methyl)-1,3-dihydrofuro[3,4-c]quinoline-8-carboxamide;

4-amino-N-ethyl-N-((1S)-1-(5-(trifluoromethyl)-2-pyridinyl)ethyl)-1,3-dihydrofuro[3,4-c]quinoline-8-carboxamide;
4-amino-N-ethyl-N-((1R)-1-(5-(trifluoromethyl)-2-pyridinyl)ethyl)-1,3-dihydrofuro[3,4-c]quinoline-8-carboxamide;
4-amino-N-ethyl-N-((1R)-1-(5-(trifluoromethyl)-2-pyridinyl)ethyl)-1,3-dihydrofuro[3,4-c][1,7]naphthyridine-8-carboxamide;
4-amino-N-ethyl-N-((1S)-1-(5-(trifluoromethyl)-2-pyridinyl)ethyl)-1,3-dihydrofuro[3,4-c][1,7]naphthyridine-8-carboxamide;
4-amino-N-(1-methyl-1H-pyrazol-4-yl)-N-((1R)-1-(5-(trifluoromethyl)-2-pyridinyl)ethyl)-1,3-dihydrofuro[3,4-c][1,7]naphthyridine-8-carboxamide;
4-amino-N-(1-methyl-1H-pyrazol-4-yl)-N-((1S)-1-(5-(trifluoromethyl)-2-pyridinyl)ethyl)-1,3-dihydrofuro[3,4-c][1,7]naphthyridine-8-carboxamide;
(3S)-4-amino-3-methyl-N-(1-methyl-1H-pyrazol-4-yl)-N-((5-(trifluoromethyl)-2-pyridinyl)methyl)-1,3-dihydrofuro[3,4-c][1,7]naphthyridine-8-carboxamide;
(3R)-4-amino-3-methyl-N-(1-methyl-1H-pyrazol-4-yl)-N-((5-(trifluoromethyl)-2-pyridinyl)methyl)-1,3-dihydrofuro[3,4-c][1,7]naphthyridine-8-carboxamide;
(3S)-4-amino-N-cyclobutyl-3-methyl-N-((6-(trifluoromethyl)-3-pyridazinyl)methyl)-1,3-dihydrofuro[3,4-c][1,7]naphthyridine-8-carboxamide;
(3R)-4-amino-N-cyclobutyl-3-methyl-N-((6-(trifluoromethyl)-3-pyridazinyl)methyl)-1,3-dihydrofuro[3,4-c][1,7]naphthyridine-8-carboxamide;
4-amino-N-(2-propanyl)-N-((1S)-1-(5-(trifluoromethyl)-2-pyridinyl)ethyl)-1,3-dihydrofuro[3,4-c]quinoline-8-carboxamide;
4-amino-N-(2-propanyl)-N-((1R)-1-(5-(trifluoromethyl)-2-pyridinyl)ethyl)-1,3-dihydrofuro[3,4-c]quinoline-8-carboxamide;
4-amino-7-fluoro-N-((1S)-1-(5-fluoro-2-pyrimidinyl)ethyl)-N-(2-(trifluoromethoxy)ethyl)-1,3-dihydrofuro[3,4-c]quinoline-8-carboxamide;
4-amino-7-fluoro-N-((1R)-1-(5-fluoro-2-pyrimidinyl)ethyl)-N-(2-(trifluoromethoxy)ethyl)-1,3-dihydrofuro[3,4-c]quinoline-8-carboxamide;
4-amino-N-((1R)-1-(4-cyanophenyl)ethyl)-N-ethyl-1,3-dihydrofuro[3,4-c]quinoline-8-carboxamide;
4-amino-N-((1S)-1-(4-cyanophenyl)ethyl)-N-ethyl-1,3-dihydrofuro[3,4-c]quinoline-8-carboxamide;
4-amino-N-((1S)-1-(5-cyano-2-pyridinyl)ethyl)-N-ethyl-1,3-dihydrofuro[3,4-c]quinoline-8-carboxamide;

4-amino-N-((1R)-1-(5-cyano-2-pyridinyl)ethyl)-N-ethyl-1,3-dihydrofuro[3,4-c]quinoline-8-carboxamide;
(3R)-4-amino-3-methyl-N-(2-propanyl)-N-((1R)-1-(5-(trifluoromethyl)-2-pyridinyl)ethyl)-1,3-dihydrofuro[3,4-c]quinoline-8-carboxamide;
(3R)-4-amino-3-methyl-N-(2-propanyl)-N-((1S)-1-(5-(trifluoromethyl)-2-pyridinyl)ethyl)-1,3-dihydrofuro[3,4-c]quinoline-8-carboxamide;
4-amino-7-fluoro-N-(2-propanyl)-N-((1S)-1-(5-(trifluoromethyl)-2-pyridinyl)ethyl)-1,3-dihydrofuro[3,4-c]quinoline-8-carboxamide;
4-amino-7-fluoro-N-(2-propanyl)-N-((1R)-1-(5-(trifluoromethyl)-2-pyridinyl)ethyl)-1,3-dihydrofuro[3,4-c]quinoline-8-carboxamide;
(3R)-4-amino-N-((1S)-1-(5-cyano-2-pyridinyl)ethyl)-N-ethyl-3-methyl-1,3-dihydrofuro[3,4-c]quinoline-8-carboxamide;
(3R)-4-amino-N-((1R)-1-(5-cyano-2-pyridinyl)ethyl)-N-ethyl-3-methyl-1,3-dihydrofuro[3,4-c]quinoline-8-carboxamide;
4-amino-7-chloro-N-(2-propanyl)-N-((1R)-1-(5-(trifluoromethyl)-2-pyridinyl)ethyl)-1,3-dihydrofuro[3,4-c]quinoline-8-carboxamide;
4-amino-7-chloro-N-(2-propanyl)-N-((1S)-1-(5-(trifluoromethyl)-2-pyridinyl)ethyl)-1,3-dihydrofuro[3,4-c]quinoline-8-carboxamide;
4-amino-N-(2-propanyl)-N-((1S)-1-(5-(trifluoromethyl)-2-pyridinyl)ethyl)-1,3-dihydrofuro[3,4-c][1,7]naphthyridine-8-carboxamide;
4-amino-N-(2-propanyl)-N-((1R)-1-(5-(trifluoromethyl)-2-pyridinyl)ethyl)-1,3-dihydrofuro[3,4-c][1,7]naphthyridine-8-carboxamide;
4-amino-N-methyl-N-((1R)-1-(5-(trifluoromethyl)-2-pyridinyl)propyl)-1,3-dihydrofuro[3,4-c][1,7]naphthyridine-8-carboxamide;
4-amino-N-methyl-N-((1S)-1-(5-(trifluoromethyl)-2-pyridinyl)propyl)-1,3-dihydrofuro[3,4-c][1,7]naphthyridine-8-carboxamide;
(3R)-4-amino-N,3-dimethyl-N-((1R)-1-(5-(trifluoromethyl)-2-pyridinyl)ethyl)-1,3-dihydrofuro[3,4-c]quinoline-8-carboxamide;
(3R)-4-amino-N,3-dimethyl-N-((1S)-1-(5-(trifluoromethyl)-2-pyridinyl)ethyl)-1,3-dihydrofuro[3,4-c]quinoline-8-carboxamide;
4-amino-N-((1R)-1-(3,5-difluoro-2-pyridinyl)ethyl)-7-fluoro-N,1-dimethyl-1H-pyrazolo[4,3-c]quinoline-8-carboxamide;
4-amino-N-methyl-N-((1R)-1-(5-(trifluoromethyl)-2-pyridinyl)ethyl)-1,3-dihydrofuro[3,4-c][1,7]naphthyridine-8-carboxamide;

4-amino-N,1-dimethyl-N-((1R)-1-(6-(trifluoromethyl)-3-pyridazinyl)ethyl)-1H-pyrazolo[4,3-c]quinoline-8-carboxamide;
(3R)-4-amino-N,3-dimethyl-N-((1R)-1-(6-(trifluoromethyl)-3-pyridazinyl)ethyl)-1,3-dihydrofuro[3,4-c]quinoline-8-carboxamide;
4-amino-7-fluoro-N-methyl-N-((1R)-1-(4-(trifluoromethyl)phenyl)ethyl)-1,3-dihydrofuro[3,4-c]quinoline-8-carboxamide;
4-amino-7-fluoro-N-methyl-N-((1R)-1-(6-(trifluoromethyl)-3-pyridazinyl)ethyl)-1,3-dihydrofuro[3,4-c]quinoline-8-carboxamide;
(3R)-4-amino-7-fluoro-N,3-dimethyl-N-((1S)-1-(4-(trifluoromethyl)phenyl)ethyl)-1,3-dihydrofuro[3,4-c]quinoline-8-carboxamide;
(3R)-4-amino-7-fluoro-N,3-dimethyl-N-((1R)-1-(4-(trifluoromethyl)phenyl)ethyl)-1,3-dihydrofuro[3,4-c]quinoline-8-carboxamide;
4-amino-N-((1R)-1-(3-fluoro-5-(trifluoromethyl)-2-pyridinyl)ethyl)-N,3-dimethyl-3H-pyrazolo[3,4-c][1,7]naphthyridine-8-carboxamide;
(3R)-4-amino-7-fluoro-N,3-dimethyl-N-((1R)-1-(6-(trifluoromethyl)-3-pyridazinyl)ethyl)-1,3-dihydrofuro[3,4-c]quinoline-8-carboxamide;
4-amino-7-fluoro-N-((1R)-1-(3-fluoro-5-(trifluoromethyl)-2-pyridinyl)ethyl)-N,1-dimethyl-1H-pyrazolo[4,3-c]quinoline-8-carboxamide;
4-amino-7-fluoro-N-((1S)-1-(3-fluoro-5-(trifluoromethyl)-2-pyridinyl)ethyl)-N,1-dimethyl-1H-pyrazolo[4,3-c]quinoline-8-carboxamide;
4-amino-7-fluoro-N-((1R)-1-(3-fluoro-5-(trifluoromethyl)-2-pyridinyl)ethyl)-N,3-dimethyl-3H-pyrazolo[3,4-c]quinoline-8-carboxamide;
4-amino-7-fluoro-N-((1R)-1-(3-methoxy-5-(trifluoromethyl)-2-pyridinyl)ethyl)-N,3-dimethyl-3H-pyrazolo[3,4-c]quinoline-8-carboxamide;
4-amino-7-fluoro-N-((1R)-1-(3-methoxy-5-(trifluoromethyl)-2-pyridinyl)ethyl)-N,1-dimethyl-1H-pyrazolo[4,3-c]quinoline-8-carboxamide;
4-amino-N,3-dimethyl-N-((1R)-1-(4-(pentafluoro-lambda~6~-sulfanyl)phenyl)ethyl)-3H-pyrazolo[3,4-c][1,7]naphthyridine-8-carboxamide;
4-amino-7-fluoro-N,1-dimethyl-N-((1S)-1-(4-(pentafluoro-lambda~6~-sulfanyl)phenyl)ethyl)-1H-pyrazolo[4,3-c]quinoline-8-carboxamide;
4-amino-7-fluoro-N,1-dimethyl-N-((1R)-1-(4-(pentafluoro-lambda~6~-sulfanyl)phenyl)ethyl)-1H-pyrazolo[4,3-c]quinoline-8-carboxamide;
4-amino-1-methyl-N-(4-(pentafluoro-lambda~6~-sulfanyl)benzyl)-N-((1R)-1-(5-pyrimidinyl)propyl)-1H-pyrazolo[4,3-c][1,7]naphthyridine-8-carboxamide;

4-amino-1-methyl-N-(4-(pentafluoro-lambda~6~-sulfanyl)benzyl)-N-((1S)-1-(5-pyrimidinyl)propyl)-1H-pyrazolo[4,3-c][1,7]naphthyridine-8-carboxamide;
4-amino-7-fluoro-N-((1R)-1-(5-fluoro-2-pyridinyl)ethyl)-N,1-dimethyl-1H-pyrazolo[4,3-c]quinoline-8-carboxamide;
4-amino-7-fluoro-N-((1S)-1-(5-fluoro-2-pyridinyl)ethyl)-N,1-dimethyl-1H-pyrazolo[4,3-c]quinoline-8-carboxamide;
4-amino-N-ethyl-7-fluoro-N-((1R)-1-(5-fluoro-2-pyridinyl)ethyl)-1-methyl-1H-pyrazolo[4,3-c]quinoline-8-carboxamide;
4-amino-N-ethyl-7-fluoro-N-((1S)-1-(5-fluoro-2-pyridinyl)ethyl)-1-methyl-1H-pyrazolo[4,3-c]quinoline-8-carboxamide;
4-amino-N-cyclopropyl-7-fluoro-1-methyl-N-((1S)-1-(6-(trifluoromethyl)-3-pyridazinyl)ethyl)-1H-pyrazolo[4,3-c]quinoline-8-carboxamide;
4-amino-N-cyclopropyl-7-fluoro-1-methyl-N-((1R)-1-(6-(trifluoromethyl)-3-pyridazinyl)ethyl)-1H-pyrazolo[4,3-c]quinoline-8-carboxamide;
4-amino-N,1-dimethyl-7-(trifluoromethyl)-N-((1R)-1-(6-(trifluoromethyl)-3-pyridazinyl)ethyl)-1H-pyrazolo[4,3-c]quinoline-8-carboxamide;
4-amino-7-chloro-N-cyclopropyl-1-methyl-N-((1S)-1-(6-(trifluoromethyl)-3-pyridazinyl)ethyl)-1H-pyrazolo[4,3-c]quinoline-8-carboxamide;
4-amino-7-chloro-N-cyclopropyl-1-methyl-N-((1R)-1-(6-(trifluoromethyl)-3-pyridazinyl)ethyl)-1H-pyrazolo[4,3-c]quinoline-8-carboxamide;
4-amino-N-(1-methyl-1H-pyrazol-4-yl)-N-(4-(trifluoromethyl)benzyl)-1,3-dihydrofuro[3,4-c][1,7]naphthyridine-8-carboxamide;
4-amino-N-(3-fluorophenyl)-N-((5-(trifluoromethyl)-2-pyridinyl)methyl)-1,3-dihydrofuro[3,4-c]quinoline-8-carboxamide;
4-amino-N-(1-methyl-1H-pyrazol-4-yl)-N-((5-(trifluoromethyl)-2-pyridinyl)methyl)-1,3-dihydrofuro[3,4-c]quinoline-8-carboxamide;
4-amino-N-(1-methyl-1H-pyrazol-4-yl)-N-((5-(trifluoromethyl)-2-pyridinyl)methyl)-1,3-dihydrofuro[3,4-c][1,7]naphthyridine-8-carboxamide;
4-amino-N-(1-methyl-1H-pyrazol-4-yl)-N-((5-(trifluoromethyl)-2-pyridinyl)methyl)-1,3-dihydrofuro[3,4-c][1,8]naphthyridine-8-carboxamide;
5-amino-N-((1R)-1-(2-pyrimidinyl)ethyl)-N-((5-(trifluoromethyl)-2-pyridinyl)methyl)-1,4-dihydro-2H-pyrano[3,4-c]quinoline-9-carboxamide;
4-amino-N-((1R)-1-(2-pyrimidinyl)ethyl)-N-((5-(trifluoromethyl)-2-pyridinyl)methyl)-2,3-dihydrofuro[3,2-c]quinoline-8-carboxamide;

4-amino-3,3-dimethyl-N-(2-methylpropyl)-N-((5-(trifluoromethyl)-2-pyridinyl)methyl)-1,3-dihydrofuro[3,4-c]quinoline-8-carboxamide;
(3R)-4-amino-N-((3-fluoro-2-pyridinyl)methyl)-3-methyl-N-((5-(trifluoromethyl)-2-pyridinyl)methyl)-1,3-dihydrofuro[3,4-c]quinoline-8-carboxamide;
(3S)-4-amino-N-((3-fluoro-2-pyridinyl)methyl)-3-methyl-N-((5-(trifluoromethyl)-2-pyridinyl)methyl)-1,3-dihydrofuro[3,4-c]quinoline-8-carboxamide;
(3R)-4-amino-3-methyl-N-((1R)-1-(tetrahydro-2H-pyran-4-yl)ethyl)-N-((5-(trifluoromethyl)-2-pyridinyl)methyl)-1,3-dihydrofuro[3,4-c]quinoline-8-carboxamide;
(3R)-4-amino-3-methyl-N-((1S)-1-(tetrahydro-2H-pyran-4-yl)ethyl)-N-((5-(trifluoromethyl)-2-pyridinyl)methyl)-1,3-dihydrofuro[3,4-c]quinoline-8-carboxamide;
(3S)-4-amino-3-methyl-N-((1R)-1-(tetrahydro-2H-pyran-4-yl)ethyl)-N-((5-(trifluoromethyl)-2-pyridinyl)methyl)-1,3-dihydrofuro[3,4-c]quinoline-8-carboxamide;
(3S)-4-amino-3-methyl-N-((1S)-1-(tetrahydro-2H-pyran-4-yl)ethyl)-N-((5-(trifluoromethyl)-2-pyridinyl)methyl)-1,3-dihydrofuro[3,4-c]quinoline-8-carboxamide;
(3R)-4-amino-N-((5-cyano-2-pyridinyl)methyl)-3-methyl-N-((1R)-1-(tetrahydro-2H-pyran-4-yl)ethyl)-1,3-dihydrofuro[3,4-c]quinoline-8-carboxamide;
(3R)-4-amino-N-((5-cyano-2-pyridinyl)methyl)-3-methyl-N-((1S)-1-(tetrahydro-2H-pyran-4-yl)ethyl)-1,3-dihydrofuro[3,4-c]quinoline-8-carboxamide;
(3S)-4-amino-N-((5-cyano-2-pyridinyl)methyl)-3-methyl-N-((1R)-1-(tetrahydro-2H-pyran-4-yl)ethyl)-1,3-dihydrofuro[3,4-c]quinoline-8-carboxamide;
(3S)-4-amino-N-((5-cyano-2-pyridinyl)methyl)-3-methyl-N-((1S)-1-(tetrahydro-2H-pyran-4-yl)ethyl)-1,3-dihydrofuro[3,4-c]quinoline-8-carboxamide;
(3R)-4-amino-N-((trans-4-hydroxycyclohexyl)methyl)-3-methyl-N-((5-(trifluoromethyl)-2-pyridinyl)methyl)-1,3-dihydrofuro[3,4-c]quinoline-8-carboxamide;
(3S)-4-amino-N-((trans-4-hydroxycyclohexyl)methyl)-3-methyl-N-((5-(trifluoromethyl)-2-pyridinyl)methyl)-1,3-dihydrofuro[3,4-c]quinoline-8-carboxamide;
(3R)-4-amino-N-((5-cyano-2-pyridinyl)methyl)-N-((trans-4-hydroxycyclohexyl)methyl)-3-methyl-1,3-dihydrofuro[3,4-c]quinoline-8-carboxamide;
(3S)-4-amino-N-((5-cyano-2-pyridinyl)methyl)-N-((trans-4-hydroxycyclohexyl)methyl)-3-methyl-1,3-dihydrofuro[3,4-c]quinoline-8-carboxamide;
(3R)-4-amino-3-methyl-N-(tetrahydro-2H-pyran-4-ylmethyl)-N-((5-(trifluoromethyl)-2-pyridinyl)methyl)-1,3-dihydrofuro[3,4-c]quinoline-8-carboxamide;
(3S)-4-amino-3-methyl-N-(tetrahydro-2H-pyran-4-ylmethyl)-N-((5-(trifluoromethyl)-2-pyridinyl)methyl)-1,3-dihydrofuro[3,4-c]quinoline-8-carboxamide;

(3R)-4-amino-N-((5-cyano-2-pyridinyl)methyl)-3-methyl-N-(tetrahydro-2H-pyran-4-ylmethyl)-1,3-dihydrofuro[3,4-c]quinoline-8-carboxamide;
(3S)-4-amino-N-((5-cyano-2-pyridinyl)methyl)-3-methyl-N-(tetrahydro-2H-pyran-4-ylmethyl)-1,3-dihydrofuro[3,4-c]quinoline-8-carboxamide;
(3R)-4-amino-N-((1R,2R)-2-cyanocyclopentyl)-3-methyl-N-((5-(trifluoromethyl)-2-pyridinyl)methyl)-1,3-dihydrofuro[3,4-c]quinoline-8-carboxamide;
(3R)-4-amino-N-((1R,2S)-2-cyanocyclopentyl)-3-methyl-N-((5-(trifluoromethyl)-2-pyridinyl)methyl)-1,3-dihydrofuro[3,4-c]quinoline-8-carboxamide;
(3R)-4-amino-N-((1S,2R)-2-cyanocyclopentyl)-3-methyl-N-((5-(trifluoromethyl)-2-pyridinyl)methyl)-1,3-dihydrofuro[3,4-c]quinoline-8-carboxamide;
(3R)-4-amino-N-((1S,2S)-2-cyanocyclopentyl)-3-methyl-N-((5-(trifluoromethyl)-2-pyridinyl)methyl)-1,3-dihydrofuro[3,4-c]quinoline-8-carboxamide;
(3S)-4-amino-N-((1R,2R)-2-cyanocyclopentyl)-3-methyl-N-((5-(trifluoromethyl)-2-pyridinyl)methyl)-1,3-dihydrofuro[3,4-c]quinoline-8-carboxamide;
(3S)-4-amino-N-((1R,2S)-2-cyanocyclopentyl)-3-methyl-N-((5-(trifluoromethyl)-2-pyridinyl)methyl)-1,3-dihydrofuro[3,4-c]quinoline-8-carboxamide;
(3S)-4-amino-N-((1S,2R)-2-cyanocyclopentyl)-3-methyl-N-((5-(trifluoromethyl)-2-pyridinyl)methyl)-1,3-dihydrofuro[3,4-c]quinoline-8-carboxamide;
(3S)-4-amino-N-((1S,2S)-2-cyanocyclopentyl)-3-methyl-N-((5-(trifluoromethyl)-2-pyridinyl)methyl)-1,3-dihydrofuro[3,4-c]quinoline-8-carboxamide;
(3R)-4-amino-N-((1R,2R)-2-cyanocyclopentyl)-N-((5-cyano-2-pyridinyl)methyl)-3-methyl-1,3-dihydrofuro[3,4-c]quinoline-8-carboxamide;
(3R)-4-amino-N-((1R,2S)-2-cyanocyclopentyl)-N-((5-cyano-2-pyridinyl)methyl)-3-methyl-1,3-dihydrofuro[3,4-c]quinoline-8-carboxamide;
(3R)-4-amino-N-((1S,2R)-2-cyanocyclopentyl)-N-((5-cyano-2-pyridinyl)methyl)-3-methyl-1,3-dihydrofuro[3,4-c]quinoline-8-carboxamide;
(3R)-4-amino-N-((1S,2S)-2-cyanocyclopentyl)-N-((5-cyano-2-pyridinyl)methyl)-3-methyl-1,3-dihydrofuro[3,4-c]quinoline-8-carboxamide;
(3S)-4-amino-N-((1R,2R)-2-cyanocyclopentyl)-N-((5-cyano-2-pyridinyl)methyl)-3-methyl-1,3-dihydrofuro[3,4-c]quinoline-8-carboxamide;
(3S)-4-amino-N-((1R,2S)-2-cyanocyclopentyl)-N-((5-cyano-2-pyridinyl)methyl)-3-methyl-1,3-dihydrofuro[3,4-c]quinoline-8-carboxamide;
(3S)-4-amino-N-((1S,2R)-2-cyanocyclopentyl)-N-((5-cyano-2-pyridinyl)methyl)-3-methyl-1,3-dihydrofuro[3,4-c]quinoline-8-carboxamide;

(3S)-4-amino-N-((1S,2S)-2-cyanocyclopentyl)-N-((5-cyano-2-pyridinyl)methyl)-3-methyl-1,3-dihydrofuro[3,4-c]quinoline-8-carboxamide;
(3R)-4-amino-3-methyl-N-((3R)-tetrahydro-3-furanyl)-N-((5-(trifluoromethyl)-2-pyridinyl)methyl)-1,3-dihydrofuro[3,4-c]quinoline-8-carboxamide;
(3R)-4-amino-3-methyl-N-((3S)-tetrahydro-3-furanyl)-N-((5-(trifluoromethyl)-2-pyridinyl)methyl)-1,3-dihydrofuro[3,4-c]quinoline-8-carboxamide;
(3S)-4-amino-3-methyl-N-((3R)-tetrahydro-3-furanyl)-N-((5-(trifluoromethyl)-2-pyridinyl)methyl)-1,3-dihydrofuro[3,4-c]quinoline-8-carboxamide;
(3S)-4-amino-3-methyl-N-((3S)-tetrahydro-3-furanyl)-N-((5-(trifluoromethyl)-2-pyridinyl)methyl)-1,3-dihydrofuro[3,4-c]quinoline-8-carboxamide;
(3R)-4-amino-3-methyl-N-((1R,5S,6r)-3-oxabicyclo[3.1.0]hexan-6-yl)-N-((5-(trifluoromethyl)-2-pyridinyl)methyl)-1,3-dihydrofuro[3,4-c]quinoline-8-carboxamide;
(3S)-4-amino-3-methyl-N-((1R,5S,6r)-3-oxabicyclo[3.1.0]hexan-6-yl)-N-((5-(trifluoromethyl)-2-pyridinyl)methyl)-1,3-dihydrofuro[3,4-c]quinoline-8-carboxamide;
(3R)-4-amino-3-methyl-N-((3R,4R)-3-methyltetrahydro-2H-pyran-4-yl)-N-((5-(trifluoromethyl)-2-pyridinyl)methyl)-1,3-dihydrofuro[3,4-c]quinoline-8-carboxamide;
(3R)-4-amino-3-methyl-N-((3R,4S)-3-methyltetrahydro-2H-pyran-4-yl)-N-((5-(trifluoromethyl)-2-pyridinyl)methyl)-1,3-dihydrofuro[3,4-c]quinoline-8-carboxamide;
(3R)-4-amino-3-methyl-N-((3S,4R)-3-methyltetrahydro-2H-pyran-4-yl)-N-((5-(trifluoromethyl)-2-pyridinyl)methyl)-1,3-dihydrofuro[3,4-c]quinoline-8-carboxamide;
(3R)-4-amino-3-methyl-N-((3S,4S)-3-methyltetrahydro-2H-pyran-4-yl)-N-((5-(trifluoromethyl)-2-pyridinyl)methyl)-1,3-dihydrofuro[3,4-c]quinoline-8-carboxamide;
(3S)-4-amino-3-methyl-N-((3R,4R)-3-methyltetrahydro-2H-pyran-4-yl)-N-((5-(trifluoromethyl)-2-pyridinyl)methyl)-1,3-dihydrofuro[3,4-c]quinoline-8-carboxamide;
(3S)-4-amino-3-methyl-N-((3R,4S)-3-methyltetrahydro-2H-pyran-4-yl)-N-((5-(trifluoromethyl)-2-pyridinyl)methyl)-1,3-dihydrofuro[3,4-c]quinoline-8-carboxamide;
(3S)-4-amino-3-methyl-N-((3S,4R)-3-methyltetrahydro-2H-pyran-4-yl)-N-((5-(trifluoromethyl)-2-pyridinyl)methyl)-1,3-dihydrofuro[3,4-c]quinoline-8-carboxamide;
(3S)-4-amino-3-methyl-N-((3S,4S)-3-methyltetrahydro-2H-pyran-4-yl)-N-((5-(trifluoromethyl)-2-pyridinyl)methyl)-1,3-dihydrofuro[3,4-c]quinoline-8-carboxamide;
(3R)-4-amino-N-((3S,4R)-3-methoxytetrahydro-2H-pyran-4-yl)-3-methyl-N-((5-(trifluoromethyl)-2-pyridinyl)methyl)-1,3-dihydrofuro[3,4-c]quinoline-8-carboxamide;
(3S)-4-amino-N-((3S,4R)-3-methoxytetrahydro-2H-pyran-4-yl)-3-methyl-N-((5-(trifluoromethyl)-2-pyridinyl)methyl)-1,3-dihydrofuro[3,4-c]quinoline-8-carboxamide;

(3R)-4-amino-N-((3R,4S)-3-methoxytetrahydro-2H-pyran-4-yl)-3-methyl-N-((5-(trifluoromethyl)-2-pyridinyl)methyl)-1,3-dihydrofuro[3,4-c]quinoline-8-carboxamide;
(3S)-4-amino-N-((3R,4S)-3-methoxytetrahydro-2H-pyran-4-yl)-3-methyl-N-((5-(trifluoromethyl)-2-pyridinyl)methyl)-1,3-dihydrofuro[3,4-c]quinoline-8-carboxamide;
(3R)-4-amino-N-((1R,2R)-[1,1'-bi(cyclopropyl)]-2-yl)-3-methyl-N-((5-(trifluoromethyl)-2-pyridinyl)methyl)-1,3-dihydrofuro[3,4-c]quinoline-8-carboxamide;
(3R)-4-amino-N-((1R,2S)-[1,1'-bi(cyclopropyl)]-2-yl)-3-methyl-N-((5-(trifluoromethyl)-2-pyridinyl)methyl)-1,3-dihydrofuro[3,4-c]quinoline-8-carboxamide;
(3R)-4-amino-N-((1S,2R)-[1,1'-bi(cyclopropyl)]-2-yl)-3-methyl-N-((5-(trifluoromethyl)-2-pyridinyl)methyl)-1,3-dihydrofuro[3,4-c]quinoline-8-carboxamide;
(3R)-4-amino-N-((1S,2S)-[1,1'-bi(cyclopropyl)]-2-yl)-3-methyl-N-((5-(trifluoromethyl)-2-pyridinyl)methyl)-1,3-dihydrofuro[3,4-c]quinoline-8-carboxamide;
(3S)-4-amino-N-((1R,2R)-[1,1'-bi(cyclopropyl)]-2-yl)-3-methyl-N-((5-(trifluoromethyl)-2-pyridinyl)methyl)-1,3-dihydrofuro[3,4-c]quinoline-8-carboxamide;
(3S)-4-amino-N-((1R,2S)-[1,1'-bi(cyclopropyl)]-2-yl)-3-methyl-N-((5-(trifluoromethyl)-2-pyridinyl)methyl)-1,3-dihydrofuro[3,4-c]quinoline-8-carboxamide;
(3S)-4-amino-N-((1S,2R)-[1,1'-bi(cyclopropyl)]-2-yl)-3-methyl-N-((5-(trifluoromethyl)-2-pyridinyl)methyl)-1,3-dihydrofuro[3,4-c]quinoline-8-carboxamide;
(3S)-4-amino-N-((1S,2S)-[1,1'-bi(cyclopropyl)]-2-yl)-3-methyl-N-((5-(trifluoromethyl)-2-pyridinyl)methyl)-1,3-dihydrofuro[3,4-c]quinoline-8-carboxamide;
(3R)-4-amino-3-methyl-N-((1R)-spiro[2.5]octan-1-yl)-N-((5-(trifluoromethyl)-2-pyridinyl)methyl)-1,3-dihydrofuro[3,4-c]quinoline-8-carboxamide;
(3R)-4-amino-3-methyl-N-((1S)-spiro[2.5]octan-1-yl)-N-((5-(trifluoromethyl)-2-pyridinyl)methyl)-1,3-dihydrofuro[3,4-c]quinoline-8-carboxamide;
(3S)-4-amino-3-methyl-N-((1R)-spiro[2.5]octan-1-yl)-N-((5-(trifluoromethyl)-2-pyridinyl)methyl)-1,3-dihydrofuro[3,4-c]quinoline-8-carboxamide;
(3S)-4-amino-3-methyl-N-((1S)-spiro[2.5]octan-1-yl)-N-((5-(trifluoromethyl)-2-pyridinyl)methyl)-1,3-dihydrofuro[3,4-c]quinoline-8-carboxamide;
(3R)-4-amino-N-((1R,2R)-2-aminocyclopropyl)-3-methyl-N-((5-(trifluoromethyl)-2-pyridinyl)methyl)-1,3-dihydrofuro[3,4-c]quinoline-8-carboxamide;
(3R)-4-amino-N-((1R,2S)-2-aminocyclopropyl)-3-methyl-N-((5-(trifluoromethyl)-2-pyridinyl)methyl)-1,3-dihydrofuro[3,4-c]quinoline-8-carboxamide;
(3R)-4-amino-N-((1S,2R)-2-aminocyclopropyl)-3-methyl-N-((5-(trifluoromethyl)-2-pyridinyl)methyl)-1,3-dihydrofuro[3,4-c]quinoline-8-carboxamide;

(3R)-4-amino-N-((1S,2S)-2-aminocyclopropyl)-3-methyl-N-((5-(trifluoromethyl)-2-pyridinyl)methyl)-1,3-dihydrofuro[3,4-c]quinoline-8-carboxamide;
(3S)-4-amino-N-((1R,2R)-2-aminocyclopropyl)-3-methyl-N-((5-(trifluoromethyl)-2-pyridinyl)methyl)-1,3-dihydrofuro[3,4-c]quinoline-8-carboxamide;
(3S)-4-amino-N-((1R,2S)-2-aminocyclopropyl)-3-methyl-N-((5-(trifluoromethyl)-2-pyridinyl)methyl)-1,3-dihydrofuro[3,4-c]quinoline-8-carboxamide;
(3S)-4-amino-N-((1S,2R)-2-aminocyclopropyl)-3-methyl-N-((5-(trifluoromethyl)-2-pyridinyl)methyl)-1,3-dihydrofuro[3,4-c]quinoline-8-carboxamide;
(3S)-4-amino-N-((1S,2S)-2-aminocyclopropyl)-3-methyl-N-((5-(trifluoromethyl)-2-pyridinyl)methyl)-1,3-dihydrofuro[3,4-c]quinoline-8-carboxamide;
(3R)-4-amino-N-((1R,2R)-2-ethoxycyclopropyl)-3-methyl-N-((5-(trifluoromethyl)-2-pyridinyl)methyl)-1,3-dihydrofuro[3,4-c]quinoline-8-carboxamide;
(3R)-4-amino-N-((1R,2S)-2-ethoxycyclopropyl)-3-methyl-N-((5-(trifluoromethyl)-2-pyridinyl)methyl)-1,3-dihydrofuro[3,4-c]quinoline-8-carboxamide;
(3R)-4-amino-N-((1S,2R)-2-ethoxycyclopropyl)-3-methyl-N-((5-(trifluoromethyl)-2-pyridinyl)methyl)-1,3-dihydrofuro[3,4-c]quinoline-8-carboxamide;
(3R)-4-amino-N-((1S,2S)-2-ethoxycyclopropyl)-3-methyl-N-((5-(trifluoromethyl)-2-pyridinyl)methyl)-1,3-dihydrofuro[3,4-c]quinoline-8-carboxamide;
(3S)-4-amino-N-((1R,2R)-2-ethoxycyclopropyl)-3-methyl-N-((5-(trifluoromethyl)-2-pyridinyl)methyl)-1,3-dihydrofuro[3,4-c]quinoline-8-carboxamide;
(3S)-4-amino-N-((1R,2S)-2-ethoxycyclopropyl)-3-methyl-N-((5-(trifluoromethyl)-2-pyridinyl)methyl)-1,3-dihydrofuro[3,4-c]quinoline-8-carboxamide;
(3S)-4-amino-N-((1S,2R)-2-ethoxycyclopropyl)-3-methyl-N-((5-(trifluoromethyl)-2-pyridinyl)methyl)-1,3-dihydrofuro[3,4-c]quinoline-8-carboxamide;
(3S)-4-amino-N-((1S,2S)-2-ethoxycyclopropyl)-3-methyl-N-((5-(trifluoromethyl)-2-pyridinyl)methyl)-1,3-dihydrofuro[3,4-c]quinoline-8-carboxamide;
(3R)-4-amino-N-((1R)-2,2-dimethylcyclopropyl)-3-methyl-N-((5-(trifluoromethyl)-2-pyridinyl)methyl)-1,3-dihydrofuro[3,4-c]quinoline-8-carboxamide;
(3R)-4-amino-N-((1S)-2,2-dimethylcyclopropyl)-3-methyl-N-((5-(trifluoromethyl)-2-pyridinyl)methyl)-1,3-dihydrofuro[3,4-c]quinoline-8-carboxamide;
(3S)-4-amino-N-((1R)-2,2-dimethylcyclopropyl)-3-methyl-N-((5-(trifluoromethyl)-2-pyridinyl)methyl)-1,3-dihydrofuro[3,4-c]quinoline-8-carboxamide;
(3S)-4-amino-N-((1S)-2,2-dimethylcyclopropyl)-3-methyl-N-((5-(trifluoromethyl)-2-pyridinyl)methyl)-1,3-dihydrofuro[3,4-c]quinoline-8-carboxamide;

(3R)-4-amino-3-methyl-N-((1R)-spiro[2.4]heptan-1-yl)-N-((5-(trifluoromethyl)-2-pyridinyl)methyl)-1,3-dihydrofuro[3,4-c]quinoline-8-carboxamide;
(3R)-4-amino-3-methyl-N-((1S)-spiro[2.4]heptan-1-yl)-N-((5-(trifluoromethyl)-2-pyridinyl)methyl)-1,3-dihydrofuro[3,4-c]quinoline-8-carboxamide;
(3S)-4-amino-3-methyl-N-((1R)-spiro[2.4]heptan-1-yl)-N-((5-(trifluoromethyl)-2-pyridinyl)methyl)-1,3-dihydrofuro[3,4-c]quinoline-8-carboxamide;
(3S)-4-amino-3-methyl-N-((1S)-spiro[2.4]heptan-1-yl)-N-((5-(trifluoromethyl)-2-pyridinyl)methyl)-1,3-dihydrofuro[3,4-c]quinoline-8-carboxamide;
(3R)-4-amino-3-methyl-N-((1R,2R)-2-(trifluoromethyl)cyclopropyl)-N-((5-(trifluoromethyl)-2-pyridinyl)methyl)-1,3-dihydrofuro[3,4-c]quinoline-8-carboxamide;
(3R)-4-amino-3-methyl-N-((1S,2S)-2-(trifluoromethyl)cyclopropyl)-N-((5-(trifluoromethyl)-2-pyridinyl)methyl)-1,3-dihydrofuro[3,4-c]quinoline-8-carboxamide;
(3S)-4-amino-3-methyl-N-((1R,2R)-2-(trifluoromethyl)cyclopropyl)-N-((5-(trifluoromethyl)-2-pyridinyl)methyl)-1,3-dihydrofuro[3,4-c]quinoline-8-carboxamide;
(3S)-4-amino-3-methyl-N-((1S,2S)-2-(trifluoromethyl)cyclopropyl)-N-((5-(trifluoromethyl)-2-pyridinyl)methyl)-1,3-dihydrofuro[3,4-c]quinoline-8-carboxamide;
(3R)-4-amino-3-methyl-N-((1R)-1-(2-pyrimidinyl)ethyl)-N-((5-(trifluoromethyl)-2-pyridinyl)methyl)-1,3-dihydrofuro[3,4-c]quinoline-8-carboxamide;
(3S)-4-amino-3-methyl-N-((1R)-1-(2-pyrimidinyl)ethyl)-N-((5-(trifluoromethyl)-2-pyridinyl)methyl)-1,3-dihydrofuro[3,4-c]quinoline-8-carboxamide;
(3R)-4-amino-N-((5-cyano-2-pyridinyl)methyl)-N-(5,6-dihydro-2H-pyran-3-ylmethyl)-3-methyl-1,3-dihydrofuro[3,4-c]quinoline-8-carboxamide;
(3S)-4-amino-N-((5-cyano-2-pyridinyl)methyl)-N-(5,6-dihydro-2H-pyran-3-ylmethyl)-3-methyl-1,3-dihydrofuro[3,4-c]quinoline-8-carboxamide;
(3R)-4-amino-N-((1-cyanocyclopropyl)methyl)-N-((5-cyano-2-pyridinyl)methyl)-3-methyl-1,3-dihydrofuro[3,4-c]quinoline-8-carboxamide;
(3S)-4-amino-N-((1-cyanocyclopropyl)methyl)-N-((5-cyano-2-pyridinyl)methyl)-3-methyl-1,3-dihydrofuro[3,4-c]quinoline-8-carboxamide;
(3R)-4-amino-N-((2-amino-1,3-thiazol-5-yl)methyl)-N-((5-cyano-2-pyridinyl)methyl)-3-methyl-1,3-dihydrofuro[3,4-c]quinoline-8-carboxamide;
(3S)-4-amino-N-((2-amino-1,3-thiazol-5-yl)methyl)-N-((5-cyano-2-pyridinyl)methyl)-3-methyl-1,3-dihydrofuro[3,4-c]quinoline-8-carboxamide;
(3R)-4-amino-N-(5,6-dihydro-2H-pyran-3-ylmethyl)-3-methyl-N-((5-(trifluoromethyl)-2-pyridinyl)methyl)-1,3-dihydrofuro[3,4-c]quinoline-8-carboxamide;

(3S)-4-amino-N-(5,6-dihydro-2H-pyran-3-ylmethyl)-3-methyl-N-((5-(trifluoromethyl)-2-pyridinyl)methyl)-1,3-dihydrofuro[3,4-c]quinoline-8-carboxamide;
(3R)-4-amino-3-methyl-N-(1H-pyrrolo[2,3-b]pyridin-4-ylmethyl)-N-((5-(trifluoromethyl)-2-pyridinyl)methyl)-1,3-dihydrofuro[3,4-c]quinoline-8-carboxamide;
(3S)-4-amino-3-methyl-N-(1H-pyrrolo[2,3-b]pyridin-4-ylmethyl)-N-((5-(trifluoromethyl)-2-pyridinyl)methyl)-1,3-dihydrofuro[3,4-c]quinoline-8-carboxamide;
(3R)-4-amino-N-((1-cyanocyclopropyl)methyl)-3-methyl-N-((5-(trifluoromethyl)-2-pyridinyl)methyl)-1,3-dihydrofuro[3,4-c]quinoline-8-carboxamide;
(3S)-4-amino-N-((1-cyanocyclopropyl)methyl)-3-methyl-N-((5-(trifluoromethyl)-2-pyridinyl)methyl)-1,3-dihydrofuro[3,4-c]quinoline-8-carboxamide;
(3R)-4-amino-N-((2-amino-1,3-thiazol-5-yl)methyl)-3-methyl-N-((5-(trifluoromethyl)-2-pyridinyl)methyl)-1,3-dihydrofuro[3,4-c]quinoline-8-carboxamide;
(3S)-4-amino-N-((2-amino-1,3-thiazol-5-yl)methyl)-3-methyl-N-((5-(trifluoromethyl)-2-pyridinyl)methyl)-1,3-dihydrofuro[3,4-c]quinoline-8-carboxamide;
(3R)-4-amino-3-methyl-N-(2-methylpropyl)-N-((5-(trifluoromethyl)-2-pyridinyl)methyl)-1,3-dihydrofuro[3,4-c]quinoline-8-carboxamide;
(3S)-4-amino-3-methyl-N-(2-methylpropyl)-N-((5-(trifluoromethyl)-2-pyridinyl)methyl)-1,3-dihydrofuro[3,4-c]quinoline-8-carboxamide;
(3R)-4-amino-N-((2R,3R)-3-hydroxy-2-butanyl)-3-methyl-N-((5-(trifluoromethyl)-2-pyridinyl)methyl)-1,3-dihydrofuro[3,4-c]quinoline-8-carboxamide;
(3R)-4-amino-N-((2R,3S)-3-hydroxy-2-butanyl)-3-methyl-N-((5-(trifluoromethyl)-2-pyridinyl)methyl)-1,3-dihydrofuro[3,4-c]quinoline-8-carboxamide;
(3R)-4-amino-N-((2S,3R)-3-hydroxy-2-butanyl)-3-methyl-N-((5-(trifluoromethyl)-2-pyridinyl)methyl)-1,3-dihydrofuro[3,4-c]quinoline-8-carboxamide;
(3R)-4-amino-N-((2S,3S)-3-hydroxy-2-butanyl)-3-methyl-N-((5-(trifluoromethyl)-2-pyridinyl)methyl)-1,3-dihydrofuro[3,4-c]quinoline-8-carboxamide;
(3S)-4-amino-N-((2R,3R)-3-hydroxy-2-butanyl)-3-methyl-N-((5-(trifluoromethyl)-2-pyridinyl)methyl)-1,3-dihydrofuro[3,4-c]quinoline-8-carboxamide;
(3S)-4-amino-N-((2R,3S)-3-hydroxy-2-butanyl)-3-methyl-N-((5-(trifluoromethyl)-2-pyridinyl)methyl)-1,3-dihydrofuro[3,4-c]quinoline-8-carboxamide;
(3S)-4-amino-N-((2S,3R)-3-hydroxy-2-butanyl)-3-methyl-N-((5-(trifluoromethyl)-2-pyridinyl)methyl)-1,3-dihydrofuro[3,4-c]quinoline-8-carboxamide;
(3S)-4-amino-N-((2S,3S)-3-hydroxy-2-butanyl)-3-methyl-N-((5-(trifluoromethyl)-2-pyridinyl)methyl)-1,3-dihydrofuro[3,4-c]quinoline-8-carboxamide;

(3R)-4-amino-N-((1R,3R)-3-hydroxycyclohexyl)-3-methyl-N-((5-(trifluoromethyl)-2-pyridinyl)methyl)-1,3-dihydrofuro[3,4-c]quinoline-8-carboxamide;
(3R)-4-amino-N-((1R,3S)-3-hydroxycyclohexyl)-3-methyl-N-((5-(trifluoromethyl)-2-pyridinyl)methyl)-1,3-dihydrofuro[3,4-c]quinoline-8-carboxamide;
(3R)-4-amino-N-((1S,3R)-3-hydroxycyclohexyl)-3-methyl-N-((5-(trifluoromethyl)-2-pyridinyl)methyl)-1,3-dihydrofuro[3,4-c]quinoline-8-carboxamide;
(3R)-4-amino-N-((1S,3S)-3-hydroxycyclohexyl)-3-methyl-N-((5-(trifluoromethyl)-2-pyridinyl)methyl)-1,3-dihydrofuro[3,4-c]quinoline-8-carboxamide;
(3S)-4-amino-N-((1R,3R)-3-hydroxycyclohexyl)-3-methyl-N-((5-(trifluoromethyl)-2-pyridinyl)methyl)-1,3-dihydrofuro[3,4-c]quinoline-8-carboxamide;
(3S)-4-amino-N-((1R,3S)-3-hydroxycyclohexyl)-3-methyl-N-((5-(trifluoromethyl)-2-pyridinyl)methyl)-1,3-dihydrofuro[3,4-c]quinoline-8-carboxamide;
(3S)-4-amino-N-((1S,3R)-3-hydroxycyclohexyl)-3-methyl-N-((5-(trifluoromethyl)-2-pyridinyl)methyl)-1,3-dihydrofuro[3,4-c]quinoline-8-carboxamide;
(3S)-4-amino-N-((1S,3S)-3-hydroxycyclohexyl)-3-methyl-N-((5-(trifluoromethyl)-2-pyridinyl)methyl)-1,3-dihydrofuro[3,4-c]quinoline-8-carboxamide;
(3R)-4-amino-N-(2-(cis-3-hydroxycyclobutyl)ethyl)-3-methyl-N-((5-(trifluoromethyl)-2-pyridinyl)methyl)-1,3-dihydrofuro[3,4-c]quinoline-8-carboxamide;
(3R)-4-amino-N-(2-(trans-3-hydroxycyclobutyl)ethyl)-3-methyl-N-((5-(trifluoromethyl)-2-pyridinyl)methyl)-1,3-dihydrofuro[3,4-c]quinoline-8-carboxamide;
(3S)-4-amino-N-(2-(cis-3-hydroxycyclobutyl)ethyl)-3-methyl-N-((5-(trifluoromethyl)-2-pyridinyl)methyl)-1,3-dihydrofuro[3,4-c]quinoline-8-carboxamide;
(3S)-4-amino-N-(2-(trans-3-hydroxycyclobutyl)ethyl)-3-methyl-N-((5-(trifluoromethyl)-2-pyridinyl)methyl)-1,3-dihydrofuro[3,4-c]quinoline-8-carboxamide;
(3R)-4-amino-N-((2R)-2-hydroxypropyl)-3-methyl-N-((5-(trifluoromethyl)-2-pyridinyl)methyl)-1,3-dihydrofuro[3,4-c]quinoline-8-carboxamide;
(3R)-4-amino-N-((2S)-2-hydroxypropyl)-3-methyl-N-((5-(trifluoromethyl)-2-pyridinyl)methyl)-1,3-dihydrofuro[3,4-c]quinoline-8-carboxamide;
(3S)-4-amino-N-((2R)-2-hydroxypropyl)-3-methyl-N-((5-(trifluoromethyl)-2-pyridinyl)methyl)-1,3-dihydrofuro[3,4-c]quinoline-8-carboxamide;
(3S)-4-amino-N-((2S)-2-hydroxypropyl)-3-methyl-N-((5-(trifluoromethyl)-2-pyridinyl)methyl)-1,3-dihydrofuro[3,4-c]quinoline-8-carboxamide;
(3R)-4-amino-N-((2R)-3-hydroxy-2-methylpropyl)-3-methyl-N-((5-(trifluoromethyl)-2-pyridinyl)methyl)-1,3-dihydrofuro[3,4-c]quinoline-8-carboxamide;

(3R)-4-amino-N-((2S)-3-hydroxy-2-methylpropyl)-3-methyl-N-((5-(trifluoromethyl)-2-pyridinyl)methyl)-1,3-dihydrofuro[3,4-c]quinoline-8-carboxamide;
(3S)-4-amino-N-((2R)-3-hydroxy-2-methylpropyl)-3-methyl-N-((5-(trifluoromethyl)-2-pyridinyl)methyl)-1,3-dihydrofuro[3,4-c]quinoline-8-carboxamide;
(3S)-4-amino-N-((2S)-3-hydroxy-2-methylpropyl)-3-methyl-N-((5-(trifluoromethyl)-2-pyridinyl)methyl)-1,3-dihydrofuro[3,4-c]quinoline-8-carboxamide;
(3R)-4-amino-3-methyl-N-((2R)-3,3,3-trifluoro-2-hydroxypropyl)-N-((5-(trifluoromethyl)-2-pyridinyl)methyl)-1,3-dihydrofuro[3,4-c]quinoline-8-carboxamide;
(3R)-4-amino-3-methyl-N-((2S)-3,3,3-trifluoro-2-hydroxypropyl)-N-((5-(trifluoromethyl)-2-pyridinyl)methyl)-1,3-dihydrofuro[3,4-c]quinoline-8-carboxamide;
(3S)-4-amino-3-methyl-N-((2R)-3,3,3-trifluoro-2-hydroxypropyl)-N-((5-(trifluoromethyl)-2-pyridinyl)methyl)-1,3-dihydrofuro[3,4-c]quinoline-8-carboxamide;
(3S)-4-amino-3-methyl-N-((2S)-3,3,3-trifluoro-2-hydroxypropyl)-N-((5-(trifluoromethyl)-2-pyridinyl)methyl)-1,3-dihydrofuro[3,4-c]quinoline-8-carboxamide;
(3R)-4-amino-3-methyl-N-((1-methyl-1H-1,2,4-triazol-3-yl)methyl)-N-((5-(trifluoromethyl)-2-pyridinyl)methyl)-1,3-dihydrofuro[3,4-c]quinoline-8-carboxamide;
(3S)-4-amino-3-methyl-N-((1-methyl-1H-1,2,4-triazol-3-yl)methyl)-N-((5-(trifluoromethyl)-2-pyridinyl)methyl)-1,3-dihydrofuro[3,4-c]quinoline-8-carboxamide;
(3R)-4-amino-3-methyl-N-((3R)-tetrahydro-3-furanylmethyl)-N-((5-(trifluoromethyl)-2-pyridinyl)methyl)-1,3-dihydrofuro[3,4-c]quinoline-8-carboxamide;
(3R)-4-amino-3-methyl-N-((3S)-tetrahydro-3-furanylmethyl)-N-((5-(trifluoromethyl)-2-pyridinyl)methyl)-1,3-dihydrofuro[3,4-c]quinoline-8-carboxamide;
(3S)-4-amino-3-methyl-N-((3R)-tetrahydro-3-furanylmethyl)-N-((5-(trifluoromethyl)-2-pyridinyl)methyl)-1,3-dihydrofuro[3,4-c]quinoline-8-carboxamide;
(3S)-4-amino-3-methyl-N-((3S)-tetrahydro-3-furanylmethyl)-N-((5-(trifluoromethyl)-2-pyridinyl)methyl)-1,3-dihydrofuro[3,4-c]quinoline-8-carboxamide;
(3R)-4-amino-N-((2R)-2-cyanopropyl)-3-methyl-N-((5-(trifluoromethyl)-2-pyridinyl)methyl)-1,3-dihydrofuro[3,4-c]quinoline-8-carboxamide;
(3R)-4-amino-N-((2S)-2-cyanopropyl)-3-methyl-N-((5-(trifluoromethyl)-2-pyridinyl)methyl)-1,3-dihydrofuro[3,4-c]quinoline-8-carboxamide;
(3S)-4-amino-N-((2R)-2-cyanopropyl)-3-methyl-N-((5-(trifluoromethyl)-2-pyridinyl)methyl)-1,3-dihydrofuro[3,4-c]quinoline-8-carboxamide;
(3S)-4-amino-N-((2S)-2-cyanopropyl)-3-methyl-N-((5-(trifluoromethyl)-2-pyridinyl)methyl)-1,3-dihydrofuro[3,4-c]quinoline-8-carboxamide;

(3R)-4-amino-N,3-dimethyl-N-((5-(trifluoromethyl)-2-pyridinyl)methyl)-1,3-dihydrofuro[3,4-c]quinoline-8-carboxamide;
(3S)-4-amino-N,3-dimethyl-N-((5-(trifluoromethyl)-2-pyridinyl)methyl)-1,3-dihydrofuro[3,4-c]quinoline-8-carboxamide;
(3R)-4-amino-N-ethyl-3-methyl-N-((5-(trifluoromethyl)-2-pyridinyl)methyl)-1,3-dihydrofuro[3,4-c]quinoline-8-carboxamide;
(3S)-4-amino-N-ethyl-3-methyl-N-((5-(trifluoromethyl)-2-pyridinyl)methyl)-1,3-dihydrofuro[3,4-c]quinoline-8-carboxamide;
(3R)-4-amino-3-methyl-N-(2-propanyl)-N-((5-(trifluoromethyl)-2-pyridinyl)methyl)-1,3-dihydrofuro[3,4-c]quinoline-8-carboxamide;
(3S)-4-amino-3-methyl-N-(2-propanyl)-N-((5-(trifluoromethyl)-2-pyridinyl)methyl)-1,3-dihydrofuro[3,4-c]quinoline-8-carboxamide;
4-amino-N,3,3-trimethyl-N-((5-(trifluoromethyl)-2-pyridinyl)methyl)-1,3-dihydrofuro[3,4-c]quinoline-8-carboxamide;
4-amino-N-ethyl-3,3-dimethyl-N-((5-(trifluoromethyl)-2-pyridinyl)methyl)-1,3-dihydrofuro[3,4-c]quinoline-8-carboxamide;
4-amino-3,3-dimethyl-N-(2-propanyl)-N-((5-(trifluoromethyl)-2-pyridinyl)methyl)-1,3-dihydrofuro[3,4-c]quinoline-8-carboxamide;
4-amino-N-cyclopropyl-3,3-dimethyl-N-((5-(trifluoromethyl)-2-pyridinyl)methyl)-1,3-dihydrofuro[3,4-c]quinoline-8-carboxamide; and
4-amino-N-((1R)-1-(3-cyano-5-(trifluoromethyl)-2-pyridinyl)ethyl)-7-fluoro-N,1-dimethyl-1H-pyrazolo[4,3-c]quinoline-8-carboxamide.

21. A compound, the tautomer thereof, the stereoisomer thereof, or the pharmaceutically acceptable salt of any of the foregoing, wherein the compound is selected from:
(3R)-4-amino-N-ethyl-7-fluoro-3-methyl-N-((1R)-1-(6-(trifluoromethyl)-3-pyridazinyl)ethyl)-1,3-dihydrofuro[3,4-c]quinoline-8-carboxamide;
4-amino-N,1-dimethyl-N-((5-(trifluoromethyl)-2-pyridinyl)methyl)-1H-pyrazolo[4,3-c]quinoline-8-carboxamide;
4-amino-7-fluoro-N-((1R)-1-(3-fluoro-5-(trifluoromethyl)-2-pyridinyl)ethyl)-N,1-dimethyl-1H-pyrazolo[4,3-c]quinoline-8-carboxamide;
4-amino-N,1-dimethyl-N-(4-(pentafluoro-lambda~6~-sulfanyl)benzyl)-1H-pyrazolo[4,3-c][1,7]naphthyridine-8-carboxamide;

4-amino-7-fluoro-N,1-dimethyl-N-((1R)-1-(6-(trifluoromethyl)-3-pyridazinyl)ethyl)-1H-pyrazolo[4,3-c]quinoline-8-carboxamide;
(3R)-4-amino-7-fluoro-N,3-dimethyl-N-((1R)-1-(6-(trifluoromethyl)-3-pyridazinyl)ethyl)-1,3-dihydrofuro[3,4-c]quinoline-8-carboxamide;
4-amino-7-fluoro-N-methyl-N-((1R)-1-(6-(trifluoromethyl)-3-pyridazinyl)ethyl)-1,3-dihydrofuro[3,4-c]quinoline-8-carboxamide;
5-amino-N-(2-propanyl)-N-((5-(trifluoromethyl)-2-pyridinyl)methyl)pyrido[4,3-c][1,7]naphthyridine-9-carboxamide;
4-amino-N-ethyl-7-fluoro-1-methyl-N-((5-(trifluoromethyl)-2-pyridinyl)methyl)-1H-pyrazolo[4,3-c]quinoline-8-carboxamide;
4-amino-7-chloro-N-((1R)-1-(5-fluoro-2-pyridinyl)ethyl)-N,1-dimethyl-1H-pyrazolo[4,3-c]quinoline-8-carboxamide;
4-amino-N-cyclobutyl-N-((6-(trifluoromethyl)-3-pyridazinyl)methyl)-1,3-dihydrofuro[3,4-c]quinoline-8-carboxamide;
4-amino-N-methyl-N-((5-(trifluoromethyl)-2-pyridinyl)methyl)-1,3-dihydrofuro[3,4-c]quinoline-8-carboxamide;
4-amino-N-cyclopropyl-1-methyl-N-((5-(trifluoromethyl)-2-pyridinyl)methyl)-1H-pyrazolo[4,3-c]quinoline-8-carboxamide;
4-amino-N-ethyl-7-fluoro-1-methyl-N-((6-(trifluoromethyl)-3-pyridazinyl)methyl)-1H-pyrazolo[4,3-c]quinoline-8-carboxamide;
4-amino-N-cyclopropyl-7-fluoro-1-methyl-N-((6-(trifluoromethyl)-3-pyridazinyl)methyl)-1H-pyrazolo[4,3-c]quinoline-8-carboxamide;
4-amino-7-fluoro-N,1-dimethyl-N-((1R)-1-(5-(trifluoromethyl)-2-pyridinyl)ethyl)-1H-pyrazolo[4,3-c]quinoline-8-carboxamide;
(3R)-4-amino-N-ethyl-3-methyl-N-((1R)-1-(6-(trifluoromethyl)-3-pyridazinyl)ethyl)-1,3-dihydrofuro[3,4-c]quinoline-8-carboxamide;
4-amino-N-cyclopropyl-7-fluoro-1-methyl-N-((5-(trifluoromethyl)-2-pyridinyl)methyl)-1H-pyrazolo[4,3-c]quinoline-8-carboxamide;
4-amino-7-fluoro-N,1-dimethyl-N-((5-(trifluoromethyl)-2-pyridinyl)methyl)-1H-pyrazolo[4,3-c]quinoline-8-carboxamide and
4-amino-N-ethyl-1-methyl-N-((5-(trifluoromethyl)-2-pyridinyl)methyl)-1H-pyrazolo[4,3-c]quinoline-8-carboxamide.

22. Use of ~~A method of treating a cancer, the method comprising administering to a subject an effective amount of~~ the compound of any of claims 1, 20 or 21, the tautomer thereof, the stereoisomer thereof, or the pharmaceutically acceptable salt of any of the foregoing in the manufacture of a medicament for treating a cancer.

23. The ~~method~~ use of claim 22, wherein the cancer is selected from ovarian, lung, lymphoid, glioblastoma, colon, melanoma, gastric, pancreatic or bladder cancer.

~~23~~24. A pharmaceutical composition, comprising the compound of ~~amy~~ any of claims 1, 20 or 21, the tautomer thereof, the stereoisomer thereof, or the pharmaceutically acceptable salt of any of the foregoing or a pharmaceutically acceptable salt thereof, and at least one pharmaceutically acceptable excipient.