CLAIMS

1. A compound of the formula (I)

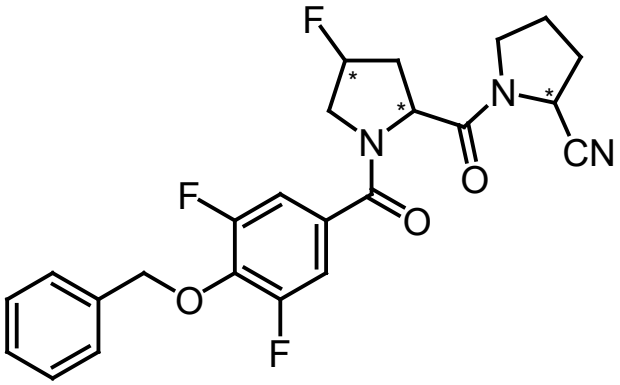

(I)

(wherein the asterisks denotate chiral centers), its stereoisomers and salts thereof.

2. Compound according to claim 1 having formula (Ia):

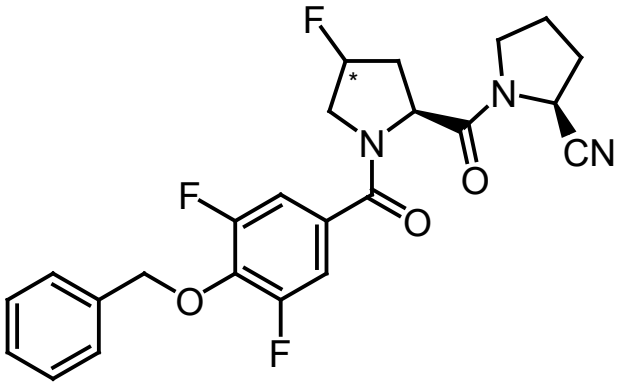

(Ia) ,

its stereoisomers and salts thereof.

3. Compound according to claim1, wherein said compound is selected from:

- (S)-1-((2S,4R)-1-(4-(benzyloxy)-3,5-difluorobenzoyl)-4-fluoropyrrolidine-2-carbonyl)pyrrolidine-2-carbonitrile
- (R)-1-((2S,4R)-1-(4-(benzyloxy)-3,5-difluorobenzoyl)-4-fluoropyrrolidine-2-carbonyl)pyrrolidine-2-carbonitrile (S)-1-((2R,4R)-1-(4-(benzyloxy)-3,5-difluorobenzoyl)-4-fluoropyrrolidine-2-carbonyl)pyrrolidine-2-carbonitrile

- (R)-1-((2R,4R)-1-(4-(benzyloxy)-3,5-difluorobenzoyl)-4-fluoropyrrolidine-2-carbonyl)pyrrolidine-2-carbonitrile
- (S)-1-((2S,4S)-1-(4-(benzyloxy)-3,5-difluorobenzoyl)-4-fluoropyrrolidine-2-carbonyl)pyrrolidine-2-carbonitrile
- (R)-1-((2S,4S)-1-(4-(benzyloxy)-3,5-difluorobenzoyl)-4-fluoropyrrolidine-2-carbonyl)pyrrolidine-2-carbonitrile
- (S)-1-((2R,4S)-1-(4-(benzyloxy)-3,5-difluorobenzoyl)-4-fluoropyrrolidine-2-carbonyl)pyrrolidine-2-carbonitrile
- (R)-1-((2R,4S)-1-(4-(benzyloxy)-3,5-difluorobenzoyl)-4-fluoropyrrolidine-2-carbonyl)pyrrolidine-2-carbonitrile,

and salts thereof.

4. A process for the preparation of a compound of formula (I) as defined in any one of claims 1 to 3, which comprises

a) reacting a compound of formula (IX):

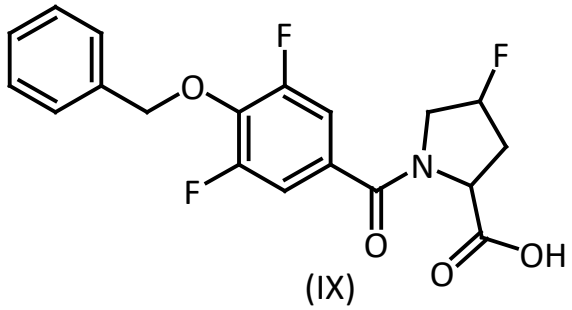

(IX)

with a compound of formula (XI):

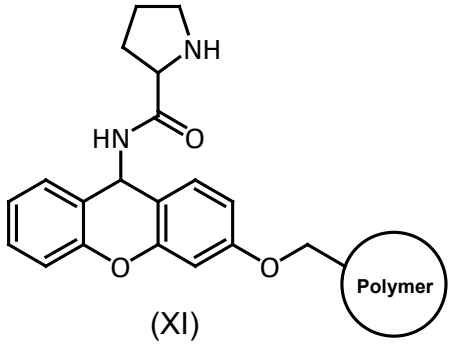

(XI)

to yield a compound of formula (XII):

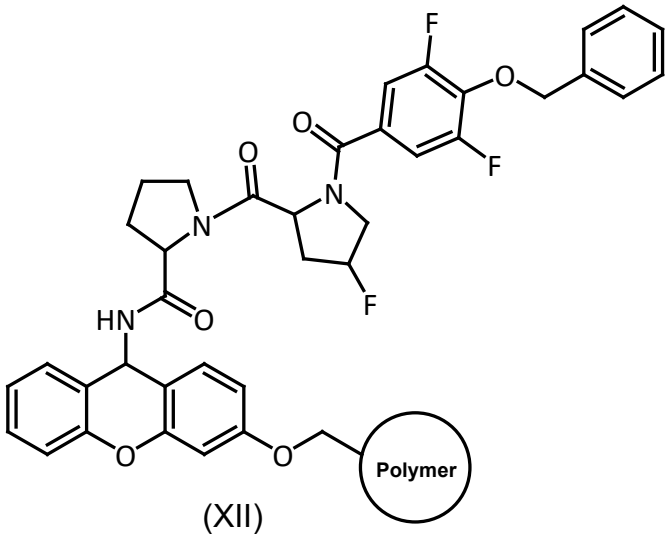

(XII)

b) hydrolising the compound of formula (XII) to yield the compound of formula (XIV):

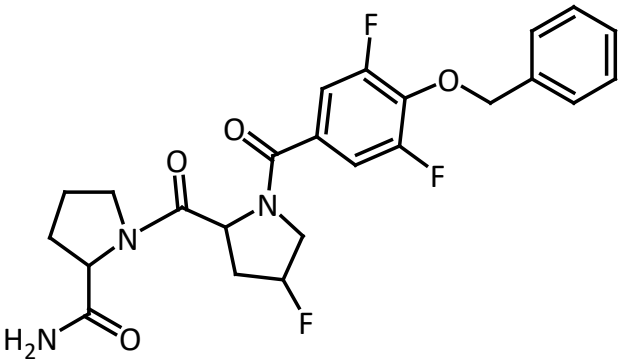

(XIV)

and

c) subjecting the compound of formula (XIV) to conditions capable of transforming a carboxamide group into a nitrile group to yield the compound of formula (I):

wherein steps b) and c) may be performed separately or in a one pot reaction.

5. A process for the preparation of a compound of formula (I) as defined in any one of claims 1 to 3 its stereoisomers and salts thereof, which comprises reacting a compound of formula (IX):

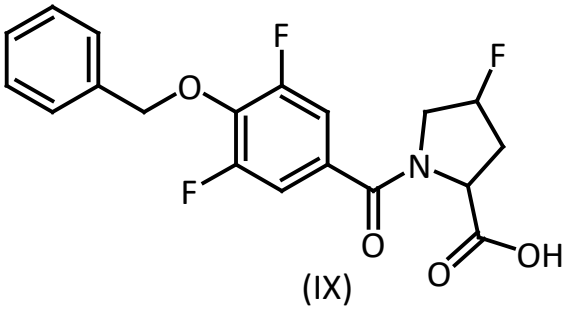

(IX)

with a compound of formula (IV):

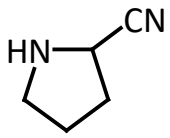

(IV)

6. A pharmaceutical composition comprising at least one compound of formula (I) as defined in any one of claims 1 to 3, its stereoisomers and pharmaceutically acceptable salts thereof and a pharmaceutically acceptable carrier, adjuvant or vehicle.

7. A compound of formula (I) as defined in any one of claims 1 to 3 for use as a medicament.

8. Use of a compound of formula (I) as defined in any one of claims 1 to 3 for the manufacture of a medicament for the treatment and/or prophylaxis of a cognitive disorder.

9. Use as defined in claim 8 wherein the cognitive disorder is a cognitive disorder associated with a disease selected from the group consisting of schizophrenia, major depressive disorder, bipolar affective disorder, REM sleep behavior disorder, Alzheimer’s disease, frontotemporal dementia, Parkinson’s disease, Lewy body disease, multiple systems atrophy, progressive supranuclear palsy, cortico-basal degeneration or amyotrophic lateral sclerosis.