(12) INTERNATIONAL APPLICATION PUBLISHED UNDER THE PATENT COOPERATION TREATY (PCT)

(19) World Intellectual Property Organization
International Bureau

(43) International Publication Date
14 April 2022 (14.04.2022)

WIPO | PCT

(10) International Publication Number
WO 2022/076417 A1

(51) International Patent Classification:
A61P 27/02 (2006.01) *C07D 413/14* (2006.01)
C07D 413/04 (2006.01) *A61K 31/4184* (2006.01)

(21) International Application Number:
PCT/US2021/053577

(22) International Filing Date:
05 October 2021 (05.10.2021)

(25) Filing Language: English

(26) Publication Language: English

(30) Priority Data:
17/065,795 08 October 2020 (08.10.2020) US

(71) Applicant: **ENDOGENA THERAPEUTICS, INC.** [US/US]; 111 Pine Street, San Francisco, California 94111 (US).

(72) Inventors: **STEGER, Matthias**; Emil-Ruetti-Weg 2, 8050 Zurich (CH). **MUELLER, Alex**; Goldbrunnenstrasse 142, 8055 Zurich (CH). **MARIGO, Mauro**; Margrit-Rainer-Strasse 15, 8050 Zurich (CH).

(74) Agent: **ARMSTRONG, Joel S.**; c/o OLIFF PLC, P.O. Box 320850, Alexandria, Virginia 22320 (US).

(81) Designated States *(unless otherwise indicated, for every kind of national protection available)*: AE, AG, AL, AM, AO, AT, AU, AZ, BA, BB, BG, BH, BN, BR, BW, BY, BZ, CA, CH, CL, CN, CO, CR, CU, CZ, DE, DJ, DK, DM, DO, DZ, EC, EE, EG, ES, FI, GB, GD, GE, GH, GM, GT, HN, HR, HU, ID, IL, IN, IR, IS, IT, JO, JP, KE, KG, KH, KN, KP, KR, KW, KZ, LA, LC, LK, LR, LS, LU, LY, MA, MD, ME, MG, MK, MN, MW, MX, MY, MZ, NA, NG, NI, NO, NZ, OM, PA, PE, PG, PH, PL, PT, QA, RO, RS, RU, RW,

(54) **Title:** NEW COMPOUNDS AND THEIR USE AS THERAPEUTICALLY ACTIVE SUBSTANCES IN THE TREATMENT AND/OR PREVENTION OF DISEASES INVOLVING THE RETINAL PIGMENT EPITHELIUM

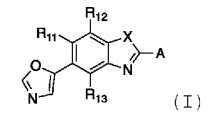

(I)

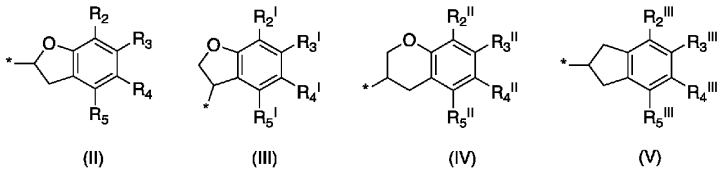

(II) (III) (IV) (V)

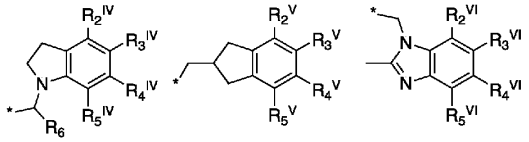

(VI) (VII) (VIII)

(57) **Abstract:** A method of treating and/or preventing disease wherein retinal pigment epithelium, including administering compound of formula (I) or pharmaceutically acceptable salt, racemic mixture, corresponding enantiomer or, if applicable, corresponding diastereomer, wherein: X is either NH or O, R_{11}, R_{12} and R_{13} are independently selected from consisting hydrogen group, fluoro, chloro, trifluoromethyl, methyl and difluoromethoxy, A is selected from consisting residue group of formula (II)-(VII) or (VIII). "*" denotes point of attachment to molecule remainder, and R_2, R_3, R_4, R_5, R_2^{I}, R_3^{I}, R_4^{I}, R_5^{I}, R_2^{II}, R_3^{II}, R_4^{II}, R_5^{II}, R_2^{III}, R_3^{III}, R_4^{III}, R_5^{III}, R_2^{IV}, R_3^{IV}, R_4^{IV}, R_5^{IV}, R_2^{V}, R_3^{V}, R_4^{V}, R_5^{V}, R_2^{VI}, R_3^{VI}, R_4^{VI} and R_5^{VI} are independently selected from hydrogen consisting group, linear or branched alkyl having 1-3 carbon atoms, fluoro, chloro, bromo, methoxy, ethoxy, propoxy, trifluoromethyl, 2,2,2-trifluoroethyl and difluoromethoxy and R_6 is selected from hydrogen consisting group, linear or branched alkyl having 1-3 carbon atoms, trifluoromethyl, and 2,2,2-trifluoroethyl.

WO 2022/076417 A1

[Continued on next page]

SA, SC, SD, SE, SG, SK, SL, ST, SV, SY, TH, TJ, TM, TN, TR, TT, TZ, UA, UG, US, UZ, VC, VN, WS, ZA, ZM, ZW.

(84) **Designated States** *(unless otherwise indicated, for every kind of regional protection available)*: ARIPO (BW, GH, GM, KE, LR, LS, MW, MZ, NA, RW, SD, SL, ST, SZ, TZ, UG, ZM, ZW), Eurasian (AM, AZ, BY, KG, KZ, RU, TJ, TM), European (AL, AT, BE, BG, CH, CY, CZ, DE, DK, EE, ES, FI, FR, GB, GR, HR, HU, IE, IS, IT, LT, LU, LV, MC, MK, MT, NL, NO, PL, PT, RO, RS, SE, SI, SK, SM, TR), OAPI (BF, BJ, CF, CG, CI, CM, GA, GN, GQ, GW, KM, ML, MR, NE, SN, TD, TG).

Published:
— *with international search report (Art. 21(3))*