CLAIMS

WHAT IS CLAIMED IS:

1. A compound of Formula (I):

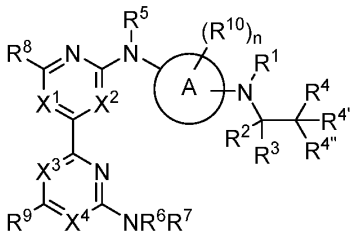

Formula (I),

or a pharmaceutically acceptable salt thereof, wherein:

Ring A is selected from C_{3-6}cycloalkyl, 3- to 10-membered heterocycloalkyl, C_{6-10}aryl, and 6- to 10-membered heteroaryl;

X^1 is selected from N and CR^{11};

X^2 is selected from N and CR^{12};

X^3 is selected from N and CR^{13};

X^4 is selected from N and CR^{14};

R^1 is selected from H, C_{1-6}alkyl, C_{1-6}heteroalkyl, C_{1-6}haloalkyl, C_{3-6}cycloalkyl, 3- to 10-membered heterocycloalkyl, C_{6-10}aryl, 6- to 10-membered heteroaryl; wherein each alkyl, cycloalkyl, heterocycloalkyl, aryl, and heteroaryl is independently optionally substituted with one or more substituents selected from oxo, halo, $–OR^{18}$, C_{1-4}alkyl, C_{1-4}alkoxy, C_{1-4}heteroalkyl, C_{1-4}haloalkyl, –CN, and $–NR^{20}R^{21}$;

R^2 is selected from halo, –CN, $–OR^{18}$, $–SOR^{15}$, $–SO_2R^{15}$, $–NR^{16}R^{17}$, $–C(O)NR^{16}R^{17}$, $–SO_2NR^{16}R^{17}$, $–C(O)R^{18}$, $–C(O)OR^{18}$, $–NR^{19}C(O)R^{18}$, $–NR^{19}C(O)NR^{16}R^{17}$, $–NR^{19}SO_2R^{15}$, $–NR^{19}SO_2NR^{16}R^{17}$, C_{1-6}alkyl, C_{2-6}alkenyl, C_{2-6}alkynyl, C_{1-6}heteroalkyl, C_{1-6}haloalkyl, C_{3-6}cycloalkyl, 3- to 10-membered heterocycloalkyl, C_{6-10}aryl, and 6- to 10-membered heteroaryl; wherein each alkyl, alkenyl, alkynyl, cycloalkyl, heterocycloalkyl, aryl, and heteroaryl is independently optionally substituted with one or more substituents selected from oxo, halo, $–OR^{18}$, C_{1-4}alkyl, C_{1-4}alkoxy, C_{1-4}heteroalkyl, C_{1-4}haloalkyl, –CN, and $–NR^{20}R^{21}$;

R^3 is selected from H, halo, –CN, $–OR^{18}$, $–SOR^{15}$, $–SO_2R^{15}$, $–NR^{16}R^{17}$, $–C(O)NR^{16}R^{17}$, $–SO_2NR^{16}R^{17}$, $–C(O)R^{18}$, $–C(O)OR^{18}$, $–NR^{19}C(O)R^{18}$, $–NR^{19}C(O)NR^{16}R^{17}$, $–NR^{19}SO_2R^{15}$, $–NR^{19}SO_2NR^{16}R^{17}$, C_{1-6}alkyl, C_{2-6}alkenyl, C_{2-6}alkynyl, C_{1-6}heteroalkyl, C_{1-6}haloalkyl, C_{3-6}cycloalkyl, 3- to 10-membered heterocycloalkyl, C_{6-10}aryl, and 6- to 10-membered heteroaryl; wherein each alkyl,

alkenyl, alkynyl, cycloalkyl, heterocycloalkyl, aryl, and heteroaryl is independently optionally substituted with one or more substituents selected from oxo, halo, –OR^{18}, C_{1-4}alkyl, C_{1-4}alkoxy, C_{1-4}heteroalkyl, C_{1-4}haloalkyl, –CN, and –$NR^{20}R^{21}$;

R^4 is selected from C_{1-6}alkyl, C_{2-6}heteroalkyl, C_{1-6}haloalkyl, C_{3-6}cycloalkyl, 3- to 10-membered heterocycloalkyl, C_{6-10}aryl, 6- to 10-membered heteroaryl, –O(C_{0-4}alkyl)C_{3-6}cycloalkyl, –O(C_{0-4}alkyl)(3- to 10-membered heterocycloalkyl), –O(C_{0-4}alkyl)C_{6-10}aryl, –O(C_{0-4}alkyl)(6- to 10-membered heteroaryl), –O(C_{0-4}alkyl)C(O)OR^{18}, –O(C_{0-4}alkyl)C(O)$NR^{19}SO_2R^{15}$, –O(C_{0-4}alkyl)SO_2 $NR^{19}C(O)R^{18}$, –O(C_{3-6}cycloalkyl)C_{3-6}cycloalkyl, –O(C_{3-6}cycloalkyl)(3- to 10-membered heterocycloalkyl), –O(C_{3-6}cycloalkyl)C_{6-10}aryl, –O(C_{3-6}cycloalkyl)(6- to 10-membered heteroaryl), –O(C_{3-6}cycloalkyl)C(O)OR^{18}, –(C_{1-4}alkyl)C_{3-6}cycloalkyl, –(C_{1-4}alkyl)(3- to 10-membered heterocycloalkyl), –(C_{1-4}alkyl)C_{6-10}aryl, –(C_{1-4}alkyl)(6- to 10-membered heteroaryl), and –(C_{1-4}alkyl)C(O)OR^{18}; wherein each alkyl, cycloalkyl, heterocycloalkyl, aryl, and heteroaryl is independently optionally substituted with one or more substituents selected from C_{1-4}alkyl, oxo, halo, –OR^{18}, –CN, –$NR^{16}R^{17}$, –C(O)$NR^{16}R^{17}$, –$SO_2NR^{16}R^{17}$, –C(O)R^{18}, –C(O)OR^{18}, –(C_{1-4}alkyl)OC(O)(C_{1-4}alkyl), –(C_{1-4}alkyl)OC(O)OR^{18}, –$NR^{19}C(O)R^{18}$, –$NR^{19}C(O)NR^{16}R^{17}$, –$NR^{19}SO_2R^{15}$, and –$NR^{19}SO_2NR^{16}R^{17}$; and

$R^{4'}$ and $R^{4''}$ are each independently selected from H, C_{1-6}alkyl, C_{2-6}heteroalkyl, C_{1-6}haloalkyl, C_{3-6}cycloalkyl, 3- to 10-membered heterocycloalkyl, C_{6-10}aryl, 6- to 10-membered heteroaryl, –O(C_{0-4}alkyl)C_{3-6}cycloalkyl, –O(C_{0-4}alkyl)(3- to 10-membered heterocycloalkyl), –O(C_{0-4}alkyl)C_{6-10}aryl, –O(C_{0-4}alkyl)(6- to 10-membered heteroaryl), –O(C_{0-4}alkyl)C(O)OR^{18}, –O(C_{0-4}alkyl)C(O)$NR^{19}SO_2R^{15}$, –O(C_{0-4}alkyl)SO_2 $NR^{19}C(O)R^{18}$, –O(C_{3-6}cycloalkyl)C_{3-6}cycloalkyl, –O(C_{3-6}cycloalkyl)(3- to 10-membered heterocycloalkyl), –O(C_{3-6}cycloalkyl)C_{6-10}aryl, –O(C_{3-6}cycloalkyl)(6- to 10-membered heteroaryl), –O(C_{3-6}cycloalkyl)C(O)OR^{18}, –(C_{1-4}alkyl)C_{3-6}cycloalkyl, –(C_{1-4}alkyl)(3- to 10-membered heterocycloalkyl), –(C_{1-4}alkyl)C_{6-10}aryl, and –(C_{1-4}alkyl)(6- to 10-membered heteroaryl); wherein each alkyl, cycloalkyl, heterocycloalkyl, aryl, and heteroaryl is independently optionally substituted with one or more substituents selected from oxo, halo, –OR^{18}, –CN, –$NR^{16}R^{17}$, –C(O)$NR^{16}R^{17}$, –$SO_2NR^{16}R^{17}$, –C(O)R^{18}, –C(O)OR^{18}, –(C_{1-4}alkyl)OC(O)(C_{1-4}alkyl), –(C_{1-4}alkyl)OC(O)OR^{18}, –$NR^{19}C(O)R^{18}$, –$NR^{19}C(O)NR^{16}R^{17}$, –$NR^{19}SO_2R^{15}$, and –$NR^{19}SO_2NR^{16}R^{17}$; or

R^3 is H; and

R^4, $R^{4'}$, and $R^{4''}$ are taken together, along with the carbon atom to which they are attached, to form –C(O)R^{18} or 6- to 10-membered heteroaryl;

R^5 is selected from H, C_{1-6}alkyl, C_{1-6}heteroalkyl, C_{1-6}haloalkyl, C_{3-6}cycloalkyl, 3- to 10-membered heterocycloalkyl, C_{6-10}aryl, and 6- to 10-membered heteroaryl; wherein each alkyl, cycloalkyl, heterocycloalkyl, aryl, and heteroaryl is independently optionally substituted with one or more substituents selected from oxo, halo, $-OR^{18}$, C_{1-4}alkyl, C_{1-4}alkoxy, C_{1-4}heteroalkyl, C_{1-4}haloalkyl, –CN, and $-NR^{20}R^{21}$;

R^6 and R^7 are each independently selected from H, C_{1-6}alkyl, C_{1-6}heteroalkyl, C_{1-6}haloalkyl, C_{3-6}cycloalkyl, 3- to 10-membered heterocycloalkyl, C_{6-10}aryl, 6- to 10-membered heteroaryl, $-(C_{1-4}\text{alkyl})C_{3-6}$cycloalkyl, $-(C_{1-4}\text{alkyl})$(3- to 10-membered heterocycloalkyl), $-(C_{1-4}\text{alkyl})C_{6-10}$aryl, and $-(C_{1-4}\text{alkyl})$(6- to 10-membered heteroaryl); wherein each alkyl, cycloalkyl, heterocycloalkyl, aryl, and heteroaryl is independently optionally substituted with one or more substituents selected from oxo, halo, $-OR^{18}$, C_{1-4}alkyl, C_{1-4}alkoxy, C_{1-4}heteroalkyl, C_{1-4}haloalkyl, –CN, and $-NR^{20}R^{21}$; or

R^6 and R^7, along with the nitrogen atom to which they are attached, are taken together to form a 3- to 10-membered heterocycloalkyl optionally substituted with one or more substituents selected from oxo, halo, $-OR^{18}$, C_{1-4}alkyl, C_{1-4}alkoxy, C_{1-4}heteroalkyl, C_{1-4}haloalkyl, –CN, and $-NR^{20}R^{21}$;

R^8 and R^9 are each independently selected from H, halo, –CN, $-OR^{18}$, $-SOR^{15}$, $-SO_2R^{15}$, $-NR^{16}R^{17}$, $-C(O)NR^{16}R^{17}$, $-SO_2NR^{16}R^{17}$, $-C(O)R^{18}$, $-C(O)OR^{18}$, $-NR^{19}C(O)R^{18}$, $-NR^{19}C(O)NR^{16}R^{17}$, $-NR^{19}SO_2R^{15}$, $-NR^{19}SO_2NR^{16}R^{17}$, C_{1-6}alkyl, C_{2-6}alkenyl, C_{2-6}alkynyl, C_{1-6}heteroalkyl, and C_{1-6}haloalkyl; wherein each alkyl, alkenyl, and alkynyl is independently optionally substituted with one or more substituents selected from oxo, halo, $-OR^{18}$, C_{1-4}alkyl, C_{1-4}alkoxy, C_{1-4}heteroalkyl, C_{1-4}haloalkyl, –CN, and $-NR^{20}R^{21}$;

each R^{10} is independently selected from halo, –CN, $-OR^{18}$, $-NR^{16}R^{17}$, $-C(O)NR^{16}R^{17}$, $-SO_2NR^{16}R^{17}$, $-C(O)R^{18}$, $-C(O)OR^{18}$, $-NR^{19}C(O)R^{18}$, C_{1-6}alkyl, C_{1-6}heteroalkyl, C_{1-6}haloalkyl, C_{3-6}cycloalkyl, 3- to 10-membered heterocycloalkyl; wherein each alkyl, cycloalkyl, and heterocycloalkyl is independently optionally substituted with one or more substituents selected from oxo, halo, $-OR^{18}$, C_{1-4}alkyl, C_{1-4}alkoxy, C_{1-4}heteroalkyl, C_{1-4}haloalkyl, –CN, and $-NR^{20}R^{21}$;

R^{11}, R^{12}, R^{13}, and R^{14} are each independently selected from H, halo, –CN, $-OR^{18}$, $-NR^{16}R^{17}$, $-C(O)NR^{16}R^{17}$, $-SO_2NR^{16}R^{17}$, $-C(O)R^{18}$, $-C(O)OR^{18}$, $-NR^{19}C(O)R^{18}$, C_{1-6}alkyl, C_{1-6}heteroalkyl, C_{1-6}haloalkyl, C_{3-6}cycloalkyl, 3- to 10-membered heterocycloalkyl; wherein each alkyl, cycloalkyl, and heterocycloalkyl is independently optionally substituted with one or more substituents selected from oxo, halo, $-OR^{18}$, C_{1-4}alkyl, C_{1-4}alkoxy, C_{1-4}heteroalkyl, C_{1-4}haloalkyl, –CN, and $-NR^{20}R^{21}$;

each R^{15} is independently selected from C_{1-4}alkyl, C_{1-4}haloalkyl, C_{3-6}cycloalkyl, 3- to 10-membered heterocycloalkyl, C_{6-10}aryl, and 6- to 10-membered heteroaryl;

each R^{16} and R^{17} is independently selected from H, C_{1-4}alkyl, C_{1-4}heteroalkyl, C_{1-4}haloalkyl, C_{3-6}cycloalkyl, 3- to 10-membered heterocycloalkyl, C_{6-10}aryl, 6- to 10-membered heteroaryl; or

an R^{16} and an R^{17} may be taken together along with the nitrogen atom to which they are attached to form a 3- to 10-membered heterocycloalkyl;

each R^{18} is independently selected from H, C_{1-4}alkyl, C_{1-4}heteroalkyl, C_{1-4}haloalkyl, and C_{3-6}cycloalkyl;

each R^{19} is independently selected from H, C_{1-4}alkyl, C_{1-4}heteroalkyl, C_{1-4}haloalkyl, and C_{3-6}cycloalkyl;

each R^{20} and R^{21} is independently selected from H, C_{1-4}alkyl, C_{1-4}heteroalkyl, C_{1-4}haloalkyl, C_{3-6}cycloalkyl, 3- to 10-membered heterocycloalkyl, C_{6-10}aryl, 6- to 10-membered heteroaryl; or

an R^{20} and an R^{21} may be taken together along with the nitrogen atom to which they are attached to form a 3- to 10-membered heterocycloalkyl; and

n is 0, 1, 2, 3, or 4.

2. The compound of Claim 1, wherein Ring A is selected from C_{3-6}cycloalkyl and 3- to 10-membered heterocycloalkyl.

3. The compound of Claim 1 or Claim 2, wherein Ring A is C_{3-6}cycloalkyl.

4. The compound of any one of Claims 1 to 3, wherein Ring A is selected from the group consisting of:

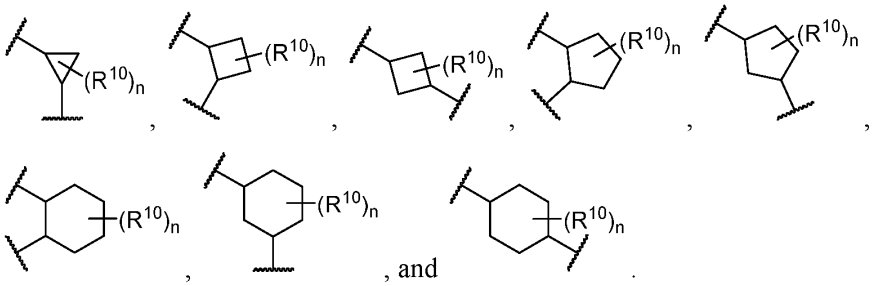

5. The compound of any one of Claims 1 to 4, wherein Ring A is selected from the group consisting of:

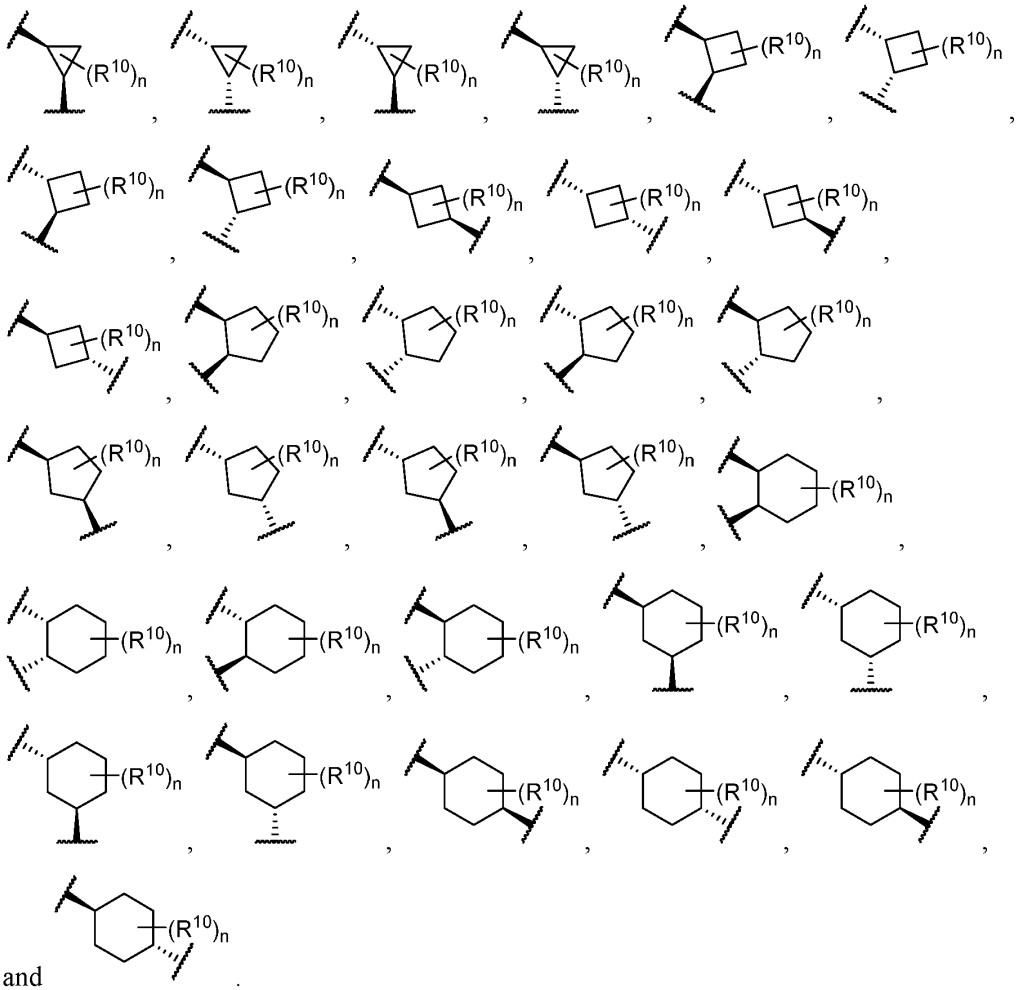

and .

6. The compound of any one of Claims 1 to 5, wherein Ring A is selected from the group consisting of:

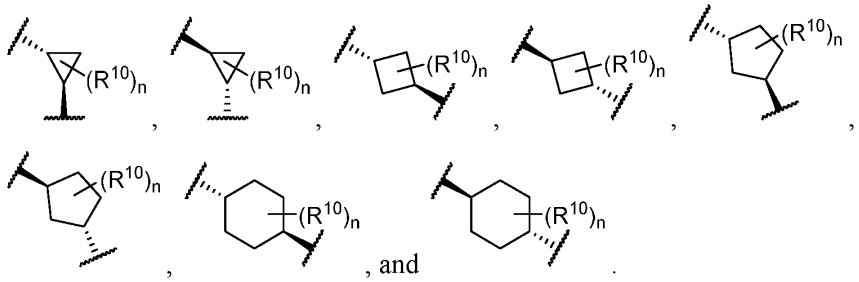

, and .

7. The compound of any one of Claims 1 to 6, wherein Ring A is selected from the group consisting of:

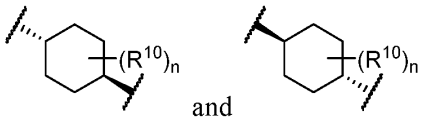

8. The compound of any one of Claims 1 to 7, wherein one of X^1, X^2, X^3, and X^4 is N.

9. The compound of any one of Claims 1 to 8, wherein none of X^1, X^2, X^3, and X^4 is N.

10. The compound of any one of Claims 1 to 7 or 9, wherein R^{11}, R^{12}, R^{13}, and R^{14} are each independently selected from H, halo, –CN, $–OR^{18}$, $–NR^{16}R^{17}$, $–C(O)NR^{16}R^{17}$, $–SO_2NR^{16}R^{17}$, $–C(O)R^{18}$, $–C(O)OR^{18}$, $–NR^{19}C(O)R^{18}$, C_{1-6}alkyl, and C_{1-6}haloalkyl.

11. The compound of any one of Claims 1 to 7, 9, or 10, wherein R^{11}, R^{12}, R^{13}, and R^{14} are each independently selected from H, halo, –CN, $–OR^{18}$, $–NR^{16}R^{17}$, $–C(O)NR^{16}R^{17}$, $–SO_2NR^{16}R^{17}$, $–C(O)R^{18}$, $–C(O)OR^{18}$, and $–NR^{19}C(O)R^{18}$.

12. The compound of any one of Claims 1 to 7 or 9 to 11, wherein R^{11}, R^{12}, R^{13}, and R^{14} are each independently selected from H, halo, –CN, $–OR^{18}$, and $–NR^{16}R^{17}$.

13. The compound of any one of Claims 1 to 7 or 9 to 12, wherein R^{11} is chloro, and R^{12}, R^{13}, and R^{14} are each H.

14. The compound of any one of Claims 1 to 13, wherein R^1 is selected from H, C_{1-6}alkyl, C_{1-6}haloalkyl, and C_{3-6}cycloalkyl.

15. The compound of any one of Claims 1 to 14, wherein R^1 is Me.

16. The compound of any one of Claims 1 to 14, wherein R^1 is H.

17. The compound of any one of Claims 1 to 16, wherein R^2 is selected from halo, –CN, $–OR^{18}$, $–SOR^{15}$, $–SO_2R^{15}$, $–NR^{16}R^{17}$, $–C(O)NR^{16}R^{17}$, $–SO_2NR^{16}R^{17}$, $–C(O)R^{18}$, $–C(O)OR^{18}$, $–NR^{19}C(O)R^{18}$, $–NR^{19}C(O)NR^{16}R^{17}$, $–NR^{19}SO_2R^{15}$, $–NR^{19}SO_2NR^{16}R^{17}$, C_{1-6}alkyl, C_{1-6}haloalkyl, and C_{3-6}cycloalkyl.

18. The compound of any one of Claims 1 to 17, wherein R^2 is selected from halo, –CN, –OH, –OMe, –OEt, $–NH_2$, –NHMe, $–NMe_2$, Me, Et, *n*-Pr, *i*-Pr, $–CF_3$, and cyclopropyl.

19. The compound of any one of Claims 1 to 18, wherein R^2 is Me.

20. The compound of any one of Claims 1 to 19, wherein R^3 is selected from H, C_{1-6}alkyl, C_{1-6}haloalkyl, C_{3-6}cycloalkyl, and 3- to 10-membered heterocycloalkyl.

21. The compound of any one of Claims 1 to 20, wherein R^3 is selected from H, Me, Et, $–CF_3$, and cyclopropyl.

22. The compound of any one of Claims 1 to 21, wherein R^3 is H.

23. The compound of any one of Claims 1 to 22, wherein R^2 is Me and R^3 is H.

24. The compound of any one of Claims 1 to 23, wherein:

R^4 is selected from C_{6-10}aryl, 6- to 10-membered heteroaryl, $–O(C_{0-4}alkyl)C_{3-6}$cycloalkyl, $–O(C_{0-4}alkyl)$(3- to 10-membered heterocycloalkyl), $–O(C_{0-4}alkyl)C_{6-10}$aryl, $–O(C_{0-4}alkyl)$(6- to 10-membered heteroaryl), $–O(C_{0-4}alkyl)C(O)OR^{18}$, $–O(C_{0-4}alkyl)C(O)NR^{19}SO_2R^{15}$, $–O(C_{0-4}alkyl)SO_2\ NR^{19}C(O)R^{18}$, $–O(C_{3-6}cycloalkyl)C_{3-6}$cycloalkyl, $–O(C_{3-6}cycloalkyl)$(3- to 10-membered heterocycloalkyl), $–O(C_{3-6}cycloalkyl)C_{6-10}$aryl, $–O(C_{3-6}cycloalkyl)$(6- to 10-membered heteroaryl), $–O(C_{3-6}cycloalkyl)C(O)OR^{18}$, $–(C_{1-4}alkyl)C_{3-6}$cycloalkyl, $–(C_{1-4}alkyl)$(3- to 10-membered heterocycloalkyl), $–(C_{1-4}alkyl)C_{6-10}$aryl, $–(C_{1-4}alkyl)$(6- to 10-membered heteroaryl) and $–(C_{1-4}alkyl)C(O)OR^{18}$; wherein each alkyl, cycloalkyl, heterocycloalkyl, aryl, and heteroaryl is independently optionally substituted with one or more substituents selected from C_{1-4}alkyl, oxo, halo, $–OR^{18}$, –CN, $–NR^{16}R^{17}$, $–C(O)NR^{16}R^{17}$, $–SO_2NR^{16}R^{17}$, $–C(O)R^{18}$, $–C(O)OR^{18}$, $–(C_{1-4}alkyl)OC(O)(C_{1-4}alkyl)$, $–(C_{1-4}alkyl)OC(O)OR^{18}$, $–NR^{19}C(O)R^{18}$, $–NR^{19}C(O)NR^{16}R^{17}$, $–NR^{19}SO_2R^{15}$, and $–NR^{19}SO_2NR^{16}R^{17}$; and

$R^{4'}$ and $R^{4''}$ are each independently selected from H, C_{1-6}alkyl, C_{1-6}haloalkyl, and C_{3-6}cycloalkyl; wherein each alkyl and cycloalkyl is independently optionally substituted with one or more substituents selected from halo, $–OR^{18}$, –CN, and $–NR^{16}R^{17}$; or

R^3 is H; and

R^4, $R^{4'}$, and $R^{4''}$ are taken together, along with the carbon atom to which they are attached, to form $–C(O)R^{18}$ or 6- to 10-membered heteroaryl.

25. The compound of any one of Claims 1 to 24, wherein:

R^4 is selected from 6- to 10-membered heteroaryl, –O(C_{0-4}alkyl)(3- to 10-membered heterocycloalkyl), –O(C_{0-4}alkyl)C_{6-10}aryl, –O(C_{0-4}alkyl)(6- to 10-membered heteroaryl), –O(C_{0-4}alkyl)C(O)OR^{18}, –O(C_{0-4}alkyl)C(O)$NR^{19}SO_2R^{15}$, –O(C_{0-4}alkyl)$SO_2NR^{19}C(O)R^{18}$, –O(C_{3-6}cycloalkyl)(6- to 10-membered heteroaryl), –O(C_{3-6}cycloalkyl)C(O)OR^{18}, –(C_{1-4}alkyl)(6- to 10-membered heteroaryl) and –(C_{1-4}alkyl)C(O)OR^{18}; wherein each alkyl, cycloalkyl, heterocycloalkyl, aryl, and heteroaryl is independently optionally substituted with one or more substituents selected from C_{1-4}alkyl, oxo, halo, –OR^{18}, –CN, –$NR^{16}R^{17}$, –C(O)$NR^{16}R^{17}$, –$SO_2NR^{16}R^{17}$,–C(O)OR^{18}, –(C_{1-4}alkyl)OC(O)(C_{1-4}alkyl), –(C_{1-4}alkyl)OC(O)OR^{18}, –$NR^{19}C(O)R^{18}$, –$NR^{19}C(O)NR^{16}R^{17}$, –$NR^{19}SO_2R^{15}$, and –$NR^{19}SO_2NR^{16}R^{17}$; and

$R^{4'}$ and $R^{4''}$ are both H; or

R^3 is H; and

R^4, $R^{4'}$, and $R^{4''}$ are taken together, along with the carbon atom to which they are attached, to form –C(O)R^{18} or 6- to 10-membered heteroaryl.

26. The compound of any one of Claims 1 to 25, wherein:

R^4 is selected from 6- to 10-membered heteroaryl, –O(C_{0-4}alkyl)(3- to 10-membered heterocycloalkyl), –O(C_{0-4}alkyl)C_{6-10}aryl, –O(C_{0-4}alkyl)(6- to 10-membered heteroaryl), –O(C_{0-4}alkyl)C(O)OR^{18}, –O(C_{0-4}alkyl)C(O)$NR^{19}SO_2R^{15}$, –O(C_{0-4}alkyl)$SO_2NR^{19}C(O)R^{18}$, –O(C_{3-6}cycloalkyl)(6- to 10-membered heteroaryl), –O(C_{3-6}cycloalkyl)C(O)OR^{18}, –(C_{1-4}alkyl)(6- to 10-membered heteroaryl) and –(C_{1-4}alkyl)C(O)OR^{18}; wherein each alkyl, cycloalkyl, heterocycloalkyl, aryl, and heteroaryl is independently optionally substituted with one or more substituents selected from C_{1-4}alkyl, oxo, halo, –OR^{18}, –CN, –$NR^{16}R^{17}$, –C(O)$NR^{16}R^{17}$, –$SO_2NR^{16}R^{17}$,–C(O)OR^{18}, –(C_{1-4}alkyl)OC(O)(C_{1-4}alkyl), –(C_{1-4}alkyl)OC(O)OR^{18}, –$NR^{19}C(O)R^{18}$, –$NR^{19}C(O)NR^{16}R^{17}$, –$NR^{19}SO_2R^{15}$, and –$NR^{19}SO_2NR^{16}R^{17}$; and

$R^{4'}$ and $R^{4''}$ are both H.

27. The compound of any one of Claims 1 to 25, wherein:

R^3 is H; and

R^4, $R^{4'}$, and $R^{4''}$ are taken together, along with the carbon atom to which they are attached, to form –C(O)R^{18} or 6- to 10-membered heteroaryl.

28. The compound of any one of Claims 1 to 27, wherein R^5 is selected from H, C_{1-6}alkyl, C_{1-6}haloalkyl, and C_{3-6}cycloalkyl.

29. The compound of any one of Claims 1 to 28, wherein R^5 is Me.

30. The compound of any one of Claims 1 to 28, wherein R^5 is H.

31. The compound of any one of Claims 1 to 30, wherein:

R^6 and R^7 are each independently selected from H, –(C_{1-4}alkyl)C_{3-6}cycloalkyl, –(C_{1-4}alkyl)(3- to 10-membered heterocycloalkyl), –(C_{1-4}alkyl)C_{6-10}aryl, and –(C_{1-4}alkyl)(6- to 10-membered heteroaryl); wherein each alkyl, cycloalkyl, heterocycloalkyl, aryl, and heteroaryl is independently optionally substituted with one or more substituents selected from oxo, halo, –OR^{18}, C_{1-4}alkyl, C_{1-4}alkoxy, C_{1-4}heteroalkyl, C_{1-4}haloalkyl, –CN, and –$NR^{20}R^{21}$; or

R^6 and R^7, along with the nitrogen atom to which they are attached, are taken together to form a 3- to 10-membered heterocycloalkyl optionally substituted with one or more substituents selected from oxo, halo, –OR^{18}, C_{1-4}alkyl, C_{1-4}alkoxy, C_{1-4}heteroalkyl, C_{1-4}haloalkyl, –CN, and –$NR^{20}R^{21}$.

32. The compound of any one of Claims 1 to 31, wherein R^6 and R^7 are each independently selected from H and –(C_{1-4}alkyl)(3- to 10-membered heterocycloalkyl); wherein each alkyl and heterocycloalkyl is independently optionally substituted with one or more substituents selected from halo, –OR^{18}, –CN, and –$NR^{20}R^{21}$.

33. The compound of any one of Claims 1 to 32, wherein one of R^6 and R^7 is H and the other is 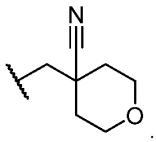

.

34. The compound of any one of Claims 1 to 33, wherein R^8 and R^9 are each independently selected from H, halo, –CN, –OR^{18}, –SO_2R^{15}, –$NR^{16}R^{17}$, –$C(O)NR^{16}R^{17}$, –$SO_2NR^{16}R^{17}$, –$C(O)OR^{18}$, –$NR^{19}C(O)R^{18}$, –$NR^{19}SO_2R^{15}$.

35. The compound of any one of Claims 1 to 34, wherein R^8 and R^9 are each independently selected from H, halo, –CN, $–OR^{18}$, and $–NR^{16}R^{17}$.

36. The compound of any one of Claims 1 to 35, wherein R^8 and R^9 are both H.

37. The compound of any one of Claims 1 to 36, wherein n is 0, 1, or 2.

38. The compound of any one of Claims 1 to 37, wherein n is 0.

39. The compound of any one of Claims 1 to 38, wherein the compound of Formula (I) is represented by Formula (I-A):

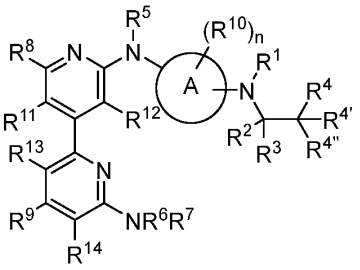

Formula (I-A).

40. The compound of any one of Claims 1 to 39, wherein the compound of Formula (I) is represented by Formula (I-B):

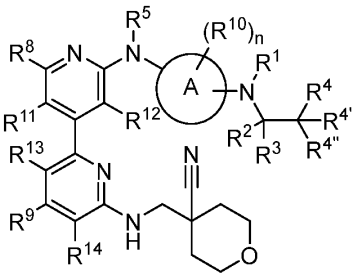

Formula (I-B).

41. The compound of any one of Claims 1 to 40, wherein the compound of Formula (I) is represented by Formula (I-C), Formula (I-D), Formula (I-E), or Formula (I-F):

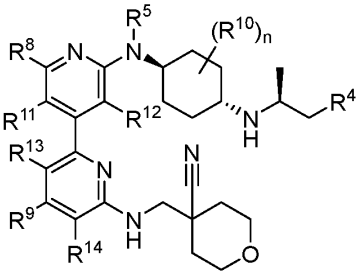

Formula (I-C),

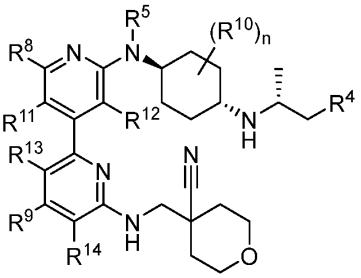

Formula (I-D),

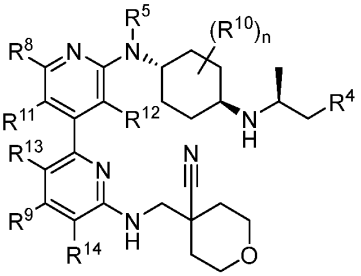

Formula (I-E),

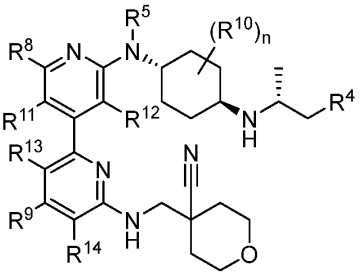

Formula (I-F).

42. The compound of any one of Claims 1 to 41, wherein the compound is selected from the group consisting of:

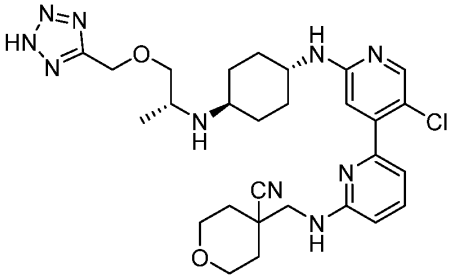
,
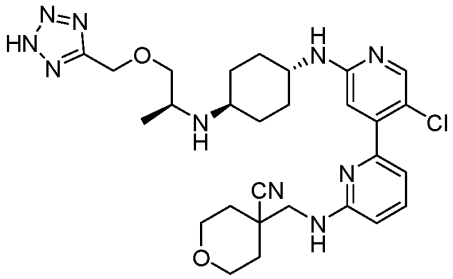
,
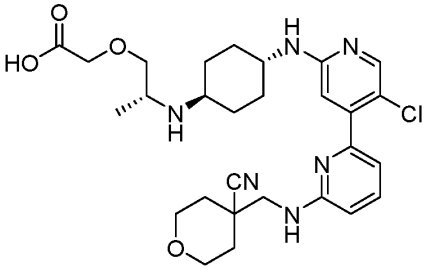
,
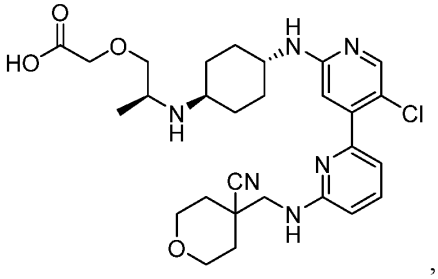
,
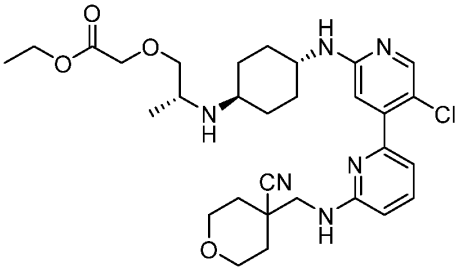
,
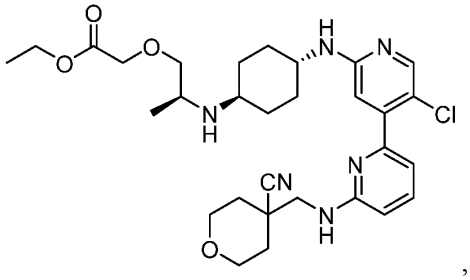
,
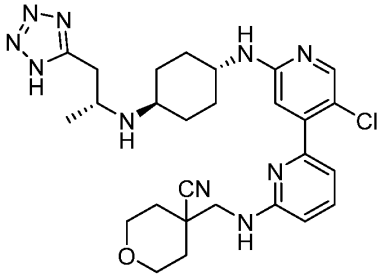
,
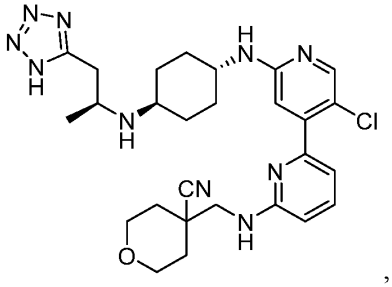
,
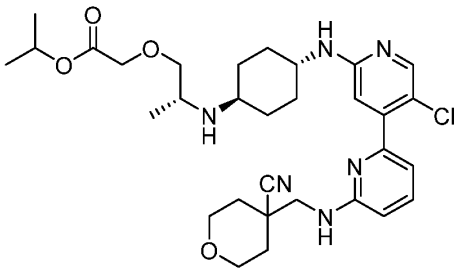
,
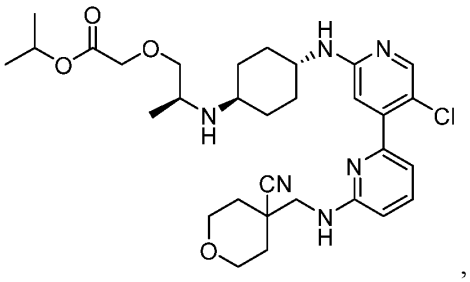
,

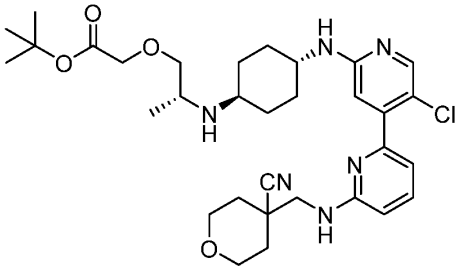
,
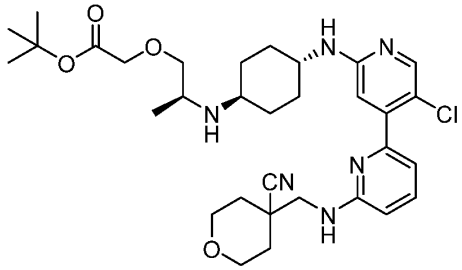
,
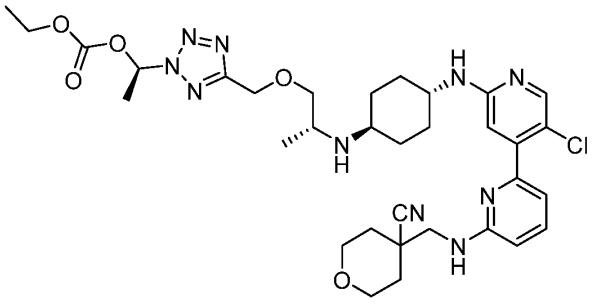
,
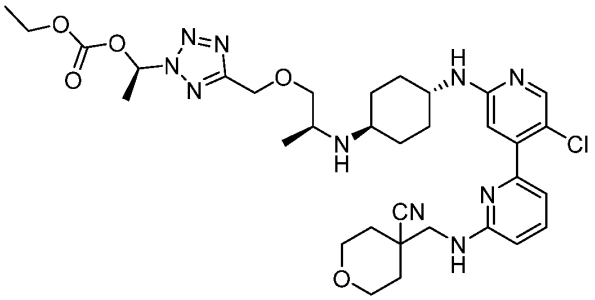
,
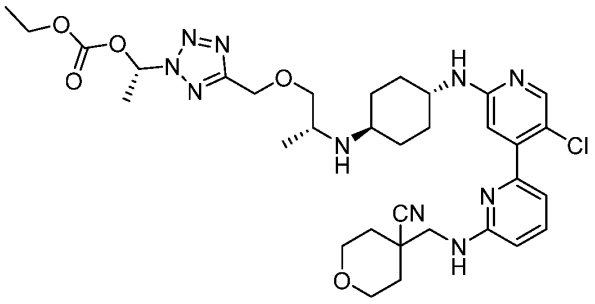
,
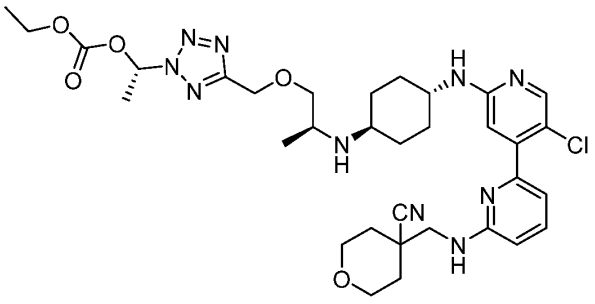
,

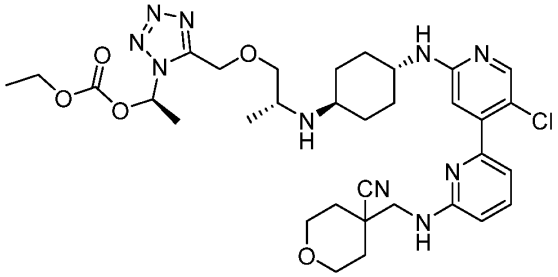

,

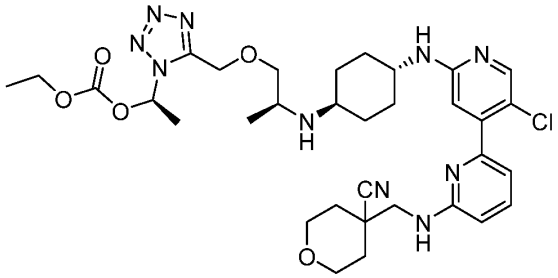

,

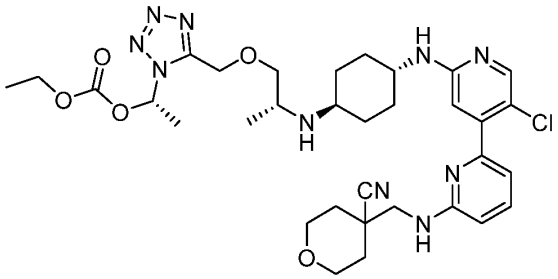

,

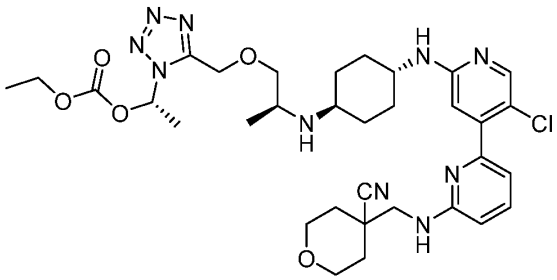

,

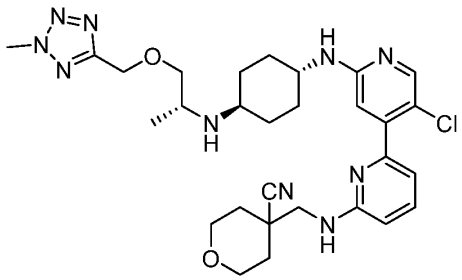

,

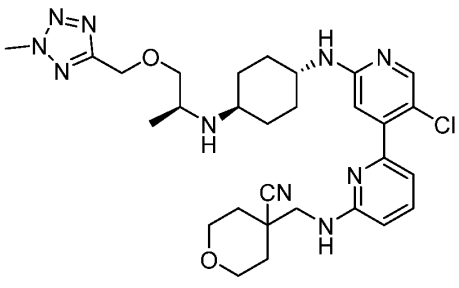

,

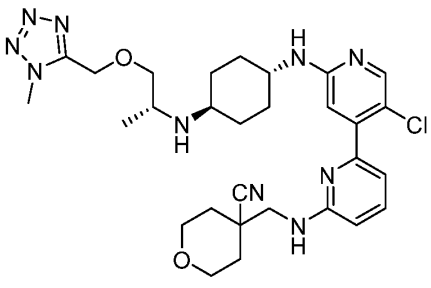

,

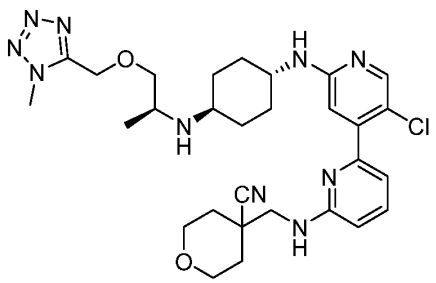
,
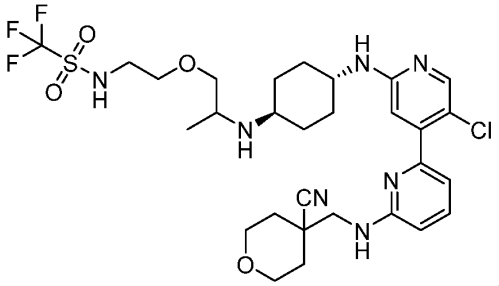
,
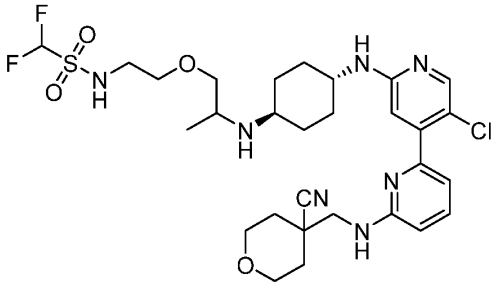
,
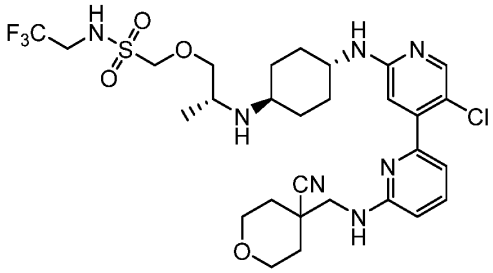
,
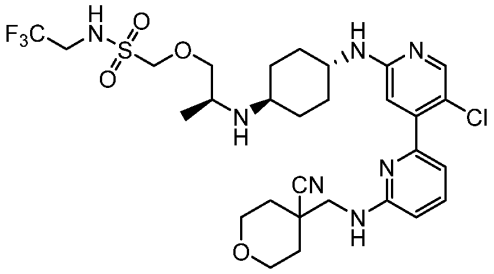
,
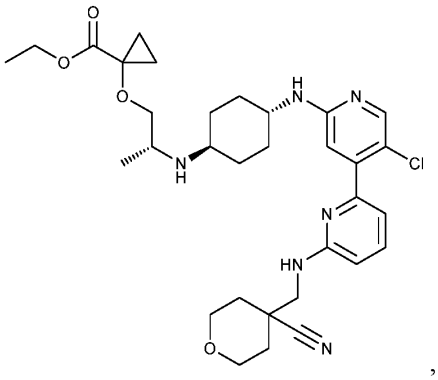
,
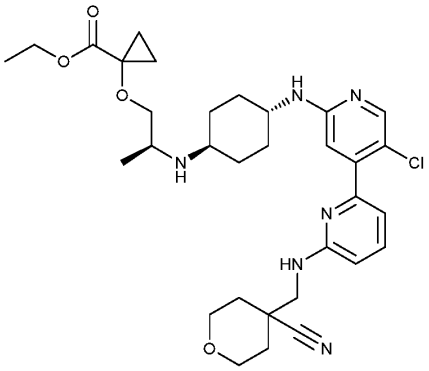
,
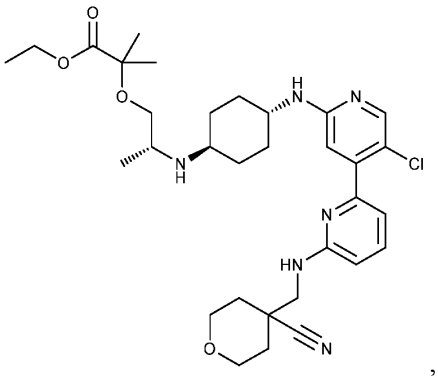
,

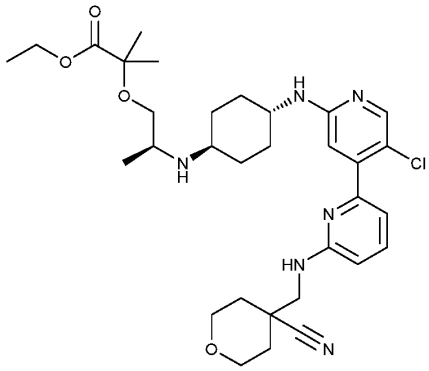
,
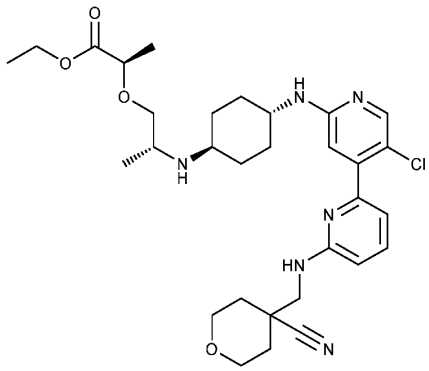
,
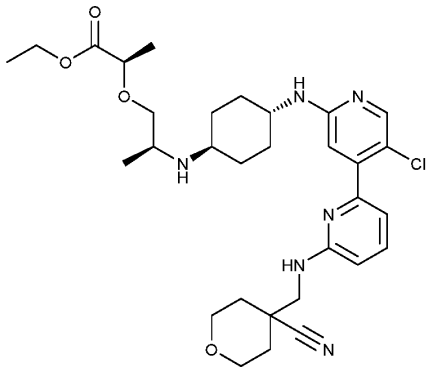
,
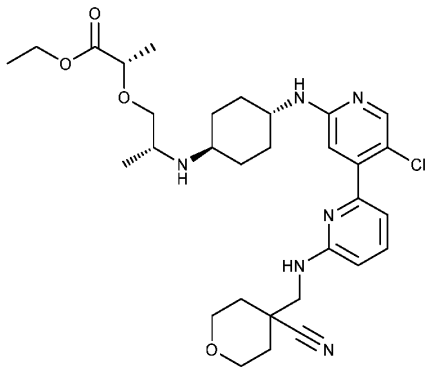
,
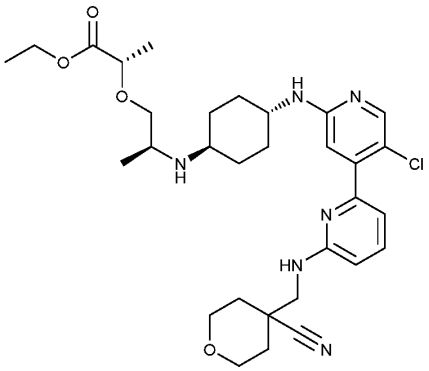
,
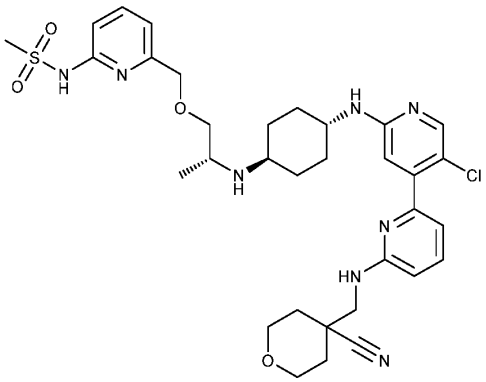
,
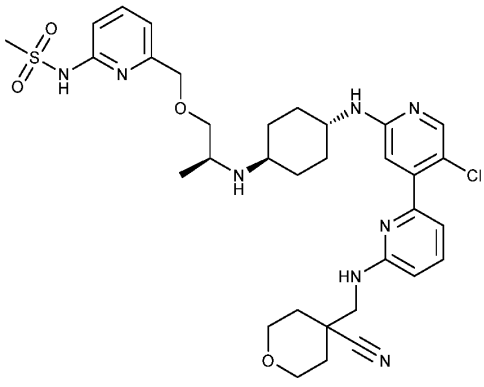
,
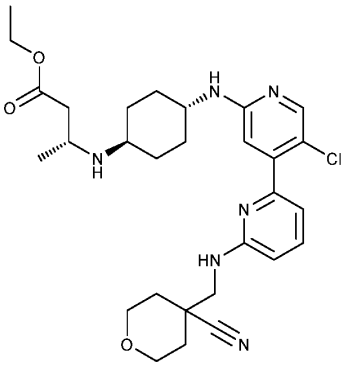
,

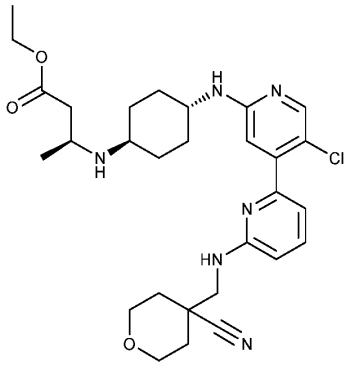
,
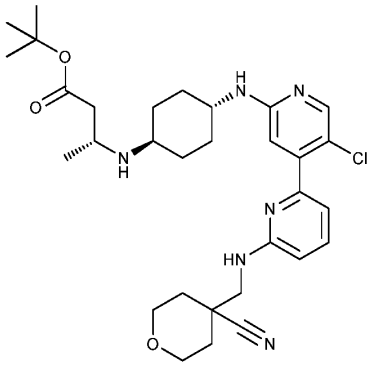
,
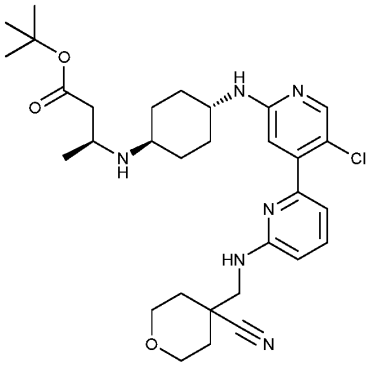
,
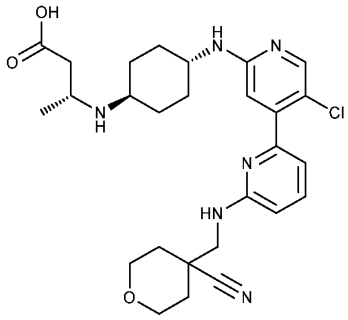
,
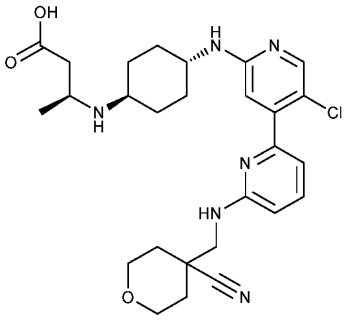
,
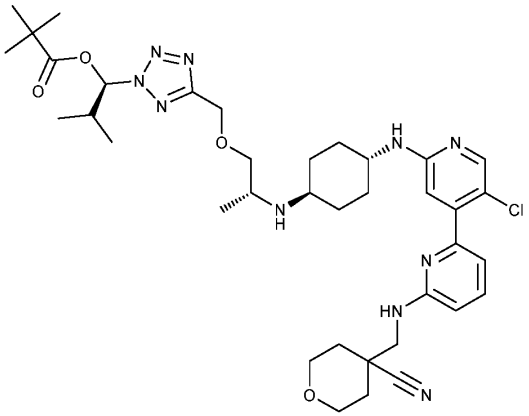
,
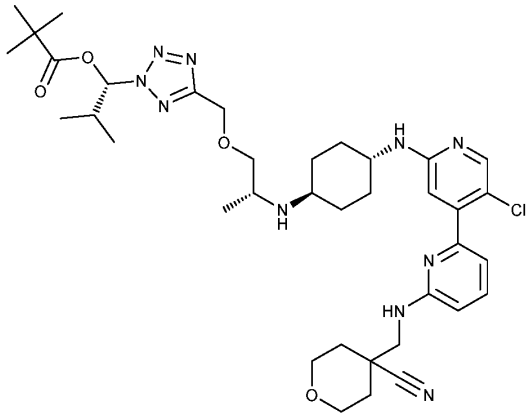
,
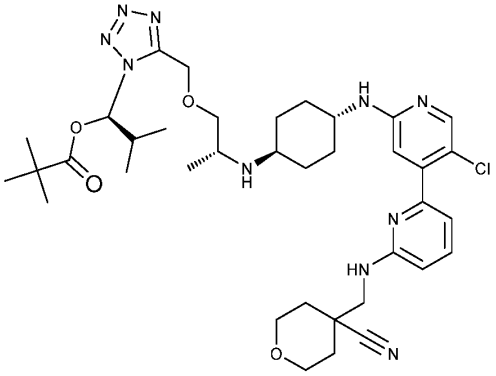
,
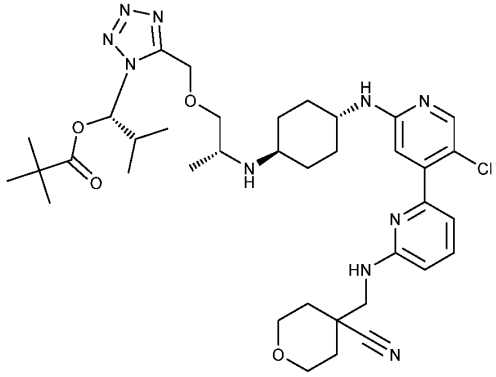
,

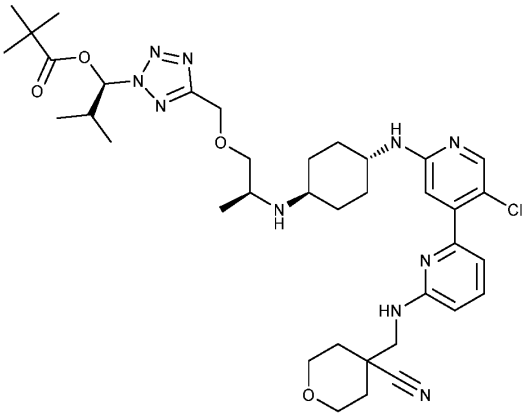
,
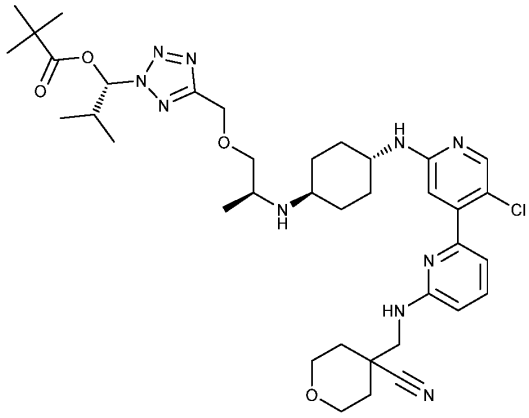
,
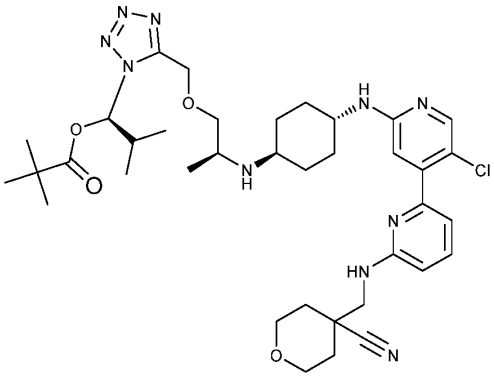
,
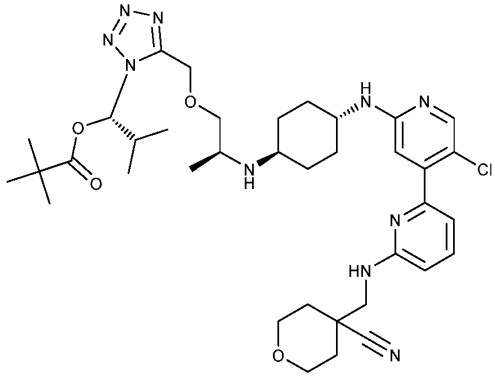
,
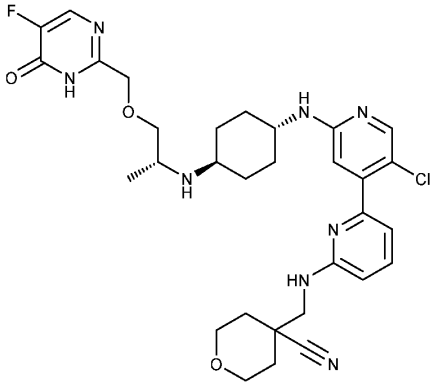
,
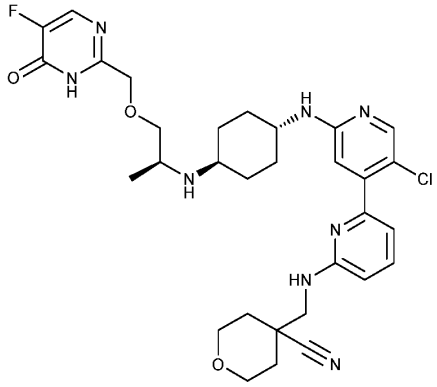
,
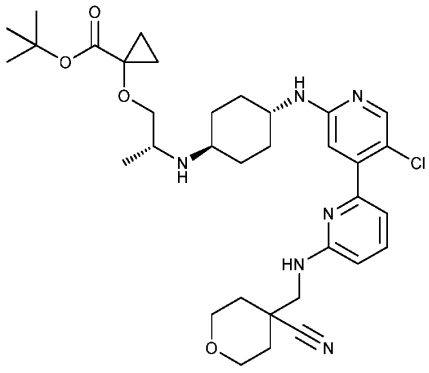
,
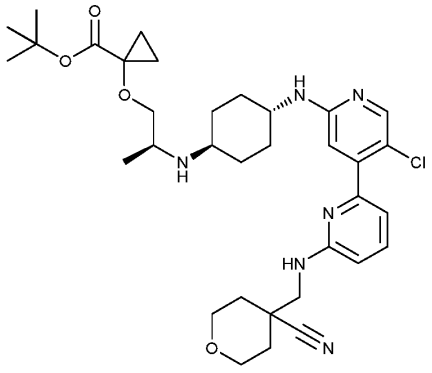
,

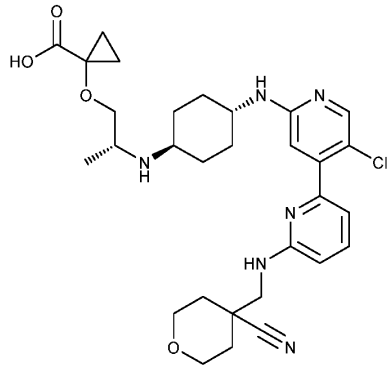
,
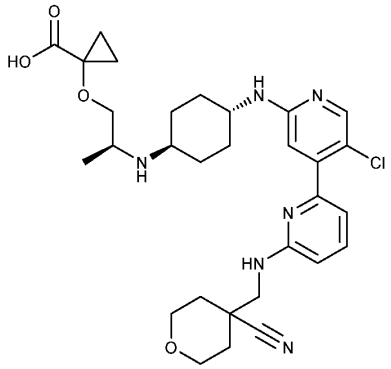
,
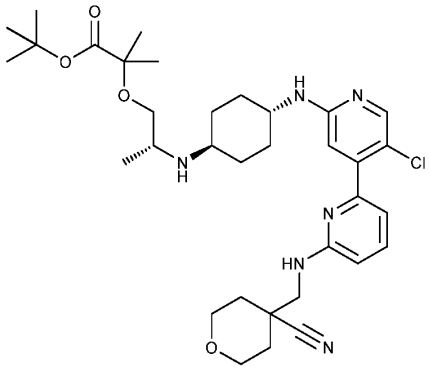
,
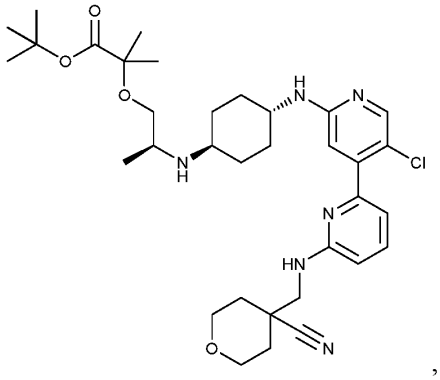
,
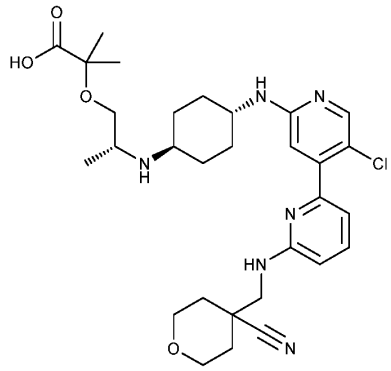
,
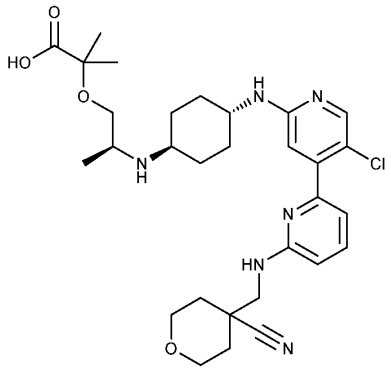
,
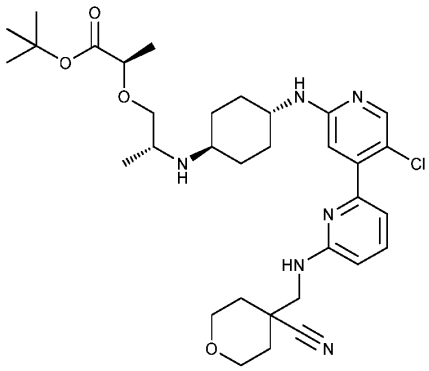
,
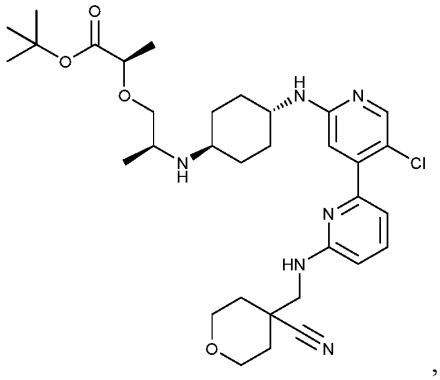
,

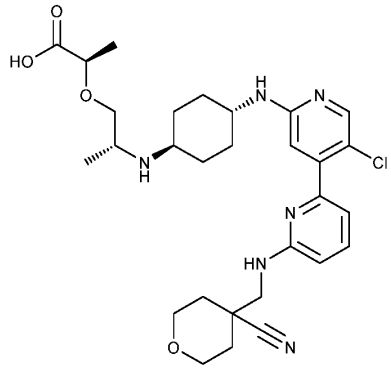
,
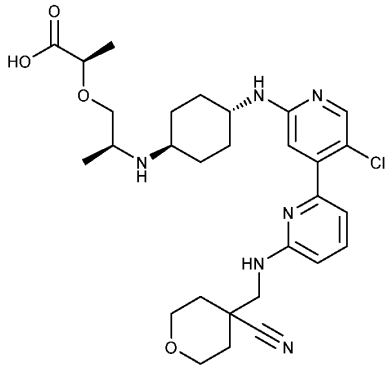
,
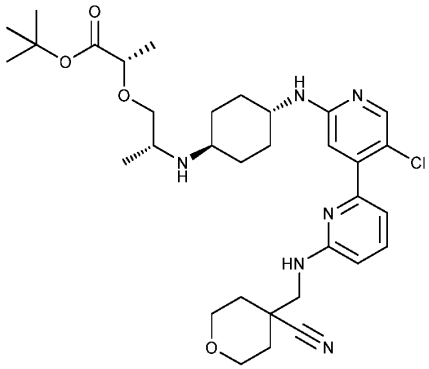
,
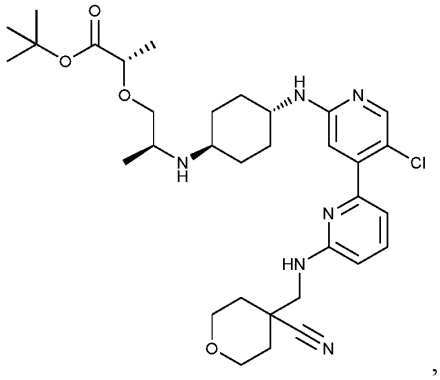
,
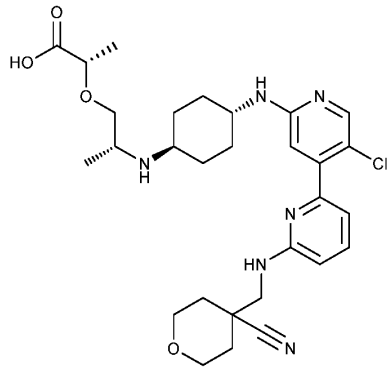
,
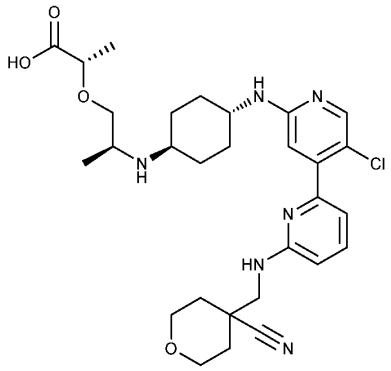
,
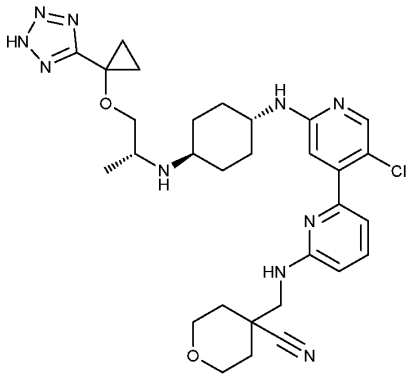
,
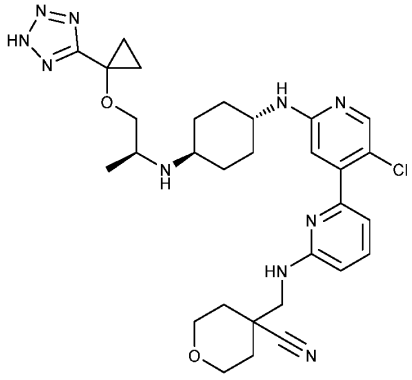
,

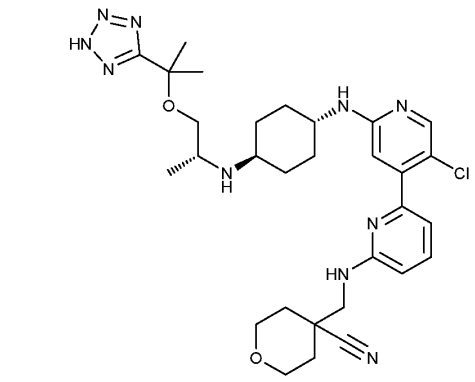
,
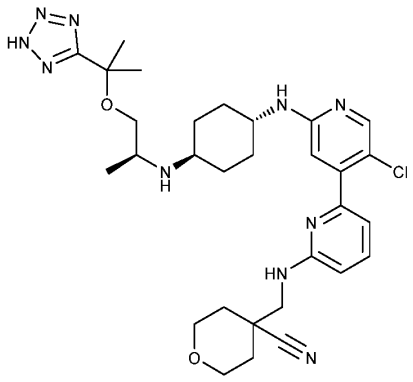
,
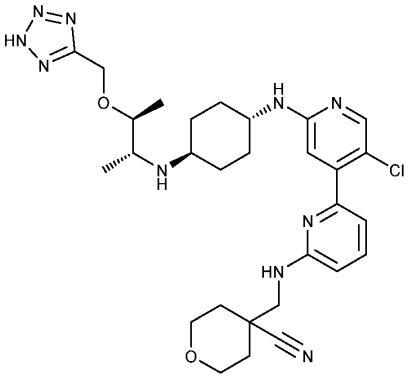
,
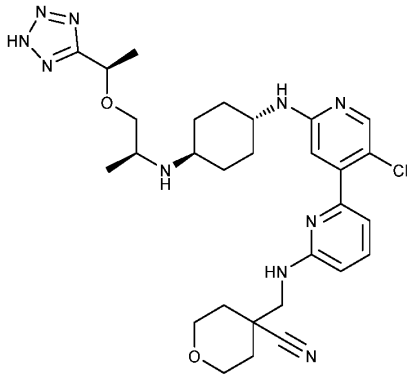
,
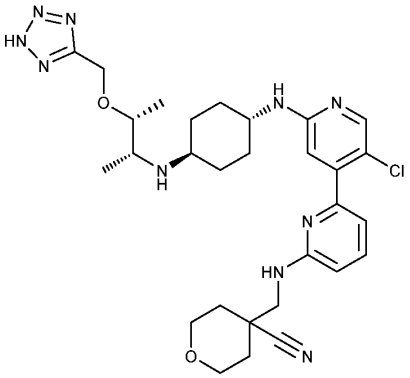
,
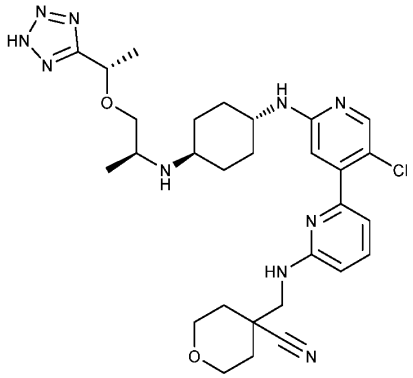
,
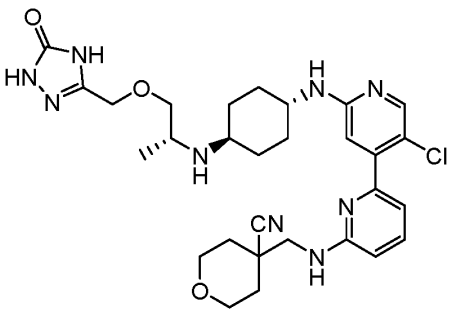
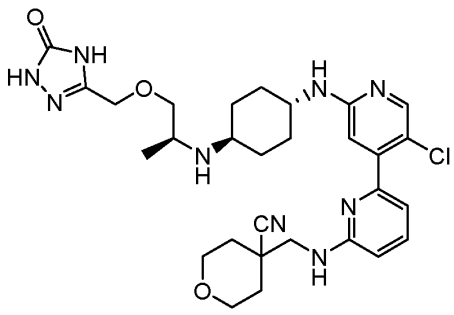
, and .

43. A pharmaceutical composition comprising the compound of any one of Claims 1 to 42, or a pharmaceutically acceptable salt thereof, and a pharmaceutically acceptable excipient.

44. A method of treating a disease or disorder in a patient in need thereof, comprising administering to the subject a therapeutically effective amount of the compound of any one of Claims 1 to 42, or a pharmaceutically acceptable salt thereof, or the pharmaceutical composition of Claim 43.

45. The method of Claim 44, wherein the disease or disorder is cancer.

46. The method of Claim 45, wherein the cancer is selected from leukemia, breast cancer, prostate cancer, ovarian cancer, colon cancer, cervical cancer, lung cancer, lymphoma, and liver cancer.

47. The method of Claim 46, wherein the cancer is liver cancer.