

(**14**)

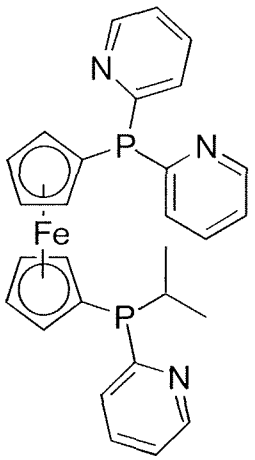

(**15**).

9. Compound of formula (**II**) as a precursor for preparation of the compounds according to any of Claims 1 to 8

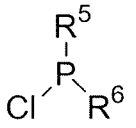

(**II**)

where R^5 is a -(C_6-C_{20})-heteroaryl radical having at least six ring atoms;

R^6 is selected from -(C_1-C_{12})-alkyl, -(C_3-C_{12})-cycloalkyl, -(C_3-C_{12})-heterocycloalkyl, -(C_3-C_{20})-heteroaryl;

and

R^5 and R^6, if they are -(C_1-C_{12})-alkyl, -(C_3-C_{12})-cycloalkyl, -(C_3-C_{12})-heterocycloalkyl, -(C_3-C_{20})-heteroaryl or -(C_6-C_{20})-heteroaryl,

may each independently be substituted by one or more substituents selected from -(C_1-C_{12})-alkyl, -(C_3-C_{12})-cycloalkyl, -(C_3-C_{12})-heterocycloalkyl, -O-(C_1-C_{12})-alkyl, -O-(C_1-C_{12})-alkyl-(C_6-C_{20})-aryl, -O-(C_3-C_{12})-cycloalkyl, -S-(C_1-C_{12})-alkyl, -S-(C_3-C_{12})-cycloalkyl, -COO-(C_1-C_{12})-alkyl, -COO-(C_3-C_{12})-cycloalkyl, -CONH-(C_1-C_{12})-alkyl, -CONH-(C_3-C_{12})-cycloalkyl, -CO-(C_1-C_{12})-alkyl, -CO-(C_3-C_{12})-cycloalkyl, -N-[(C_1-C_{12})-