(12) INTERNATIONAL APPLICATION PUBLISHED UNDER THE PATENT COOPERATION TREATY (PCT)

(19) World Intellectual Property Organization
International Bureau

(43) International Publication Date
28 October 2021 (28.10.2021)

WIPO | PCT

(10) International Publication Number
WO 2021/213800 A1

(51) International Patent Classification:
C07D 487/04 (2006.01) *A61P 35/00* (2006.01)
C07D 519/00 (2006.01) *A61K 31/519* (2006.01)

(21) International Application Number:
PCT/EP2021/059015

(22) International Filing Date:
07 April 2021 (07.04.2021)

(25) Filing Language: English

(26) Publication Language: English

(30) Priority Data:
20171221.3 24 April 2020 (24.04.2020) EP

(71) Applicant: **BOEHRINGER INGELHEIM INTERNATIONAL GMBH** [DE/DE]; Binger Strasse 173, 55216 INGELHEIM AM RHEIN (DE).

(72) Inventors: **WILDING, Birgit**; Boehringer Ingelheim International GmbH, Corporate Patents Binger Strasse 173, 55216 INGELHEIM AM RHEIN (DE). **BOESE, Dietrich**; Boehringer Ingelheim International GmbH, Corporate Patents Binger Strasse 173, 55216 INGELHEIM AM RHEIN (DE). **ENGELHARDT, Harald**; Boehringer Ingelheim International GmbH, Corporate Patents Binger Strasse 173, 55216 INGELHEIM AM RHEIN (DE). **FUCHS, Julian**; Boehringer Ingelheim International GmbH, Corporate Patents Binger Strasse 173, 55216 INGELHEIM AM RHEIN (DE). **NEUMUELLER, Ralph**; Boehringer Ingelheim International GmbH, Corporate Patents Binger Strasse 173, 55216 INGELHEIM AM RHEIN (DE). **PETRONCZKI, Mark**; Boehringer Ingelheim International GmbH, Corporate Patents Binger Strasse 173, 55216 INGELHEIM AM RHEIN (DE). **SCHARN, Dirk**; Boehringer Ingelheim International GmbH, Corporate Patents Binger Strasse 173, 55216 INGELHEIM AM RHEIN (DE). **TREU, Matthias**; Boehringer Ingelheim International GmbH, Corporate Patents Binger Strasse 173, 55216 INGELHEIM AM RHEIN (DE).

(74) Agent: **SIMON, Elke, Anna, Maria** et al.; Boehringer Ingelheim International GmbH, Corporate Patents, Binger Strasse 173, 55216 INGELHEIM AM RHEIN (DE).

(81) Designated States *(unless otherwise indicated, for every kind of national protection available)*: AE, AG, AL, AM, AO, AT, AU, AZ, BA, BB, BG, BH, BN, BR, BW, BY, BZ, CA, CH, CL, CN, CO, CR, CU, CZ, DE, DJ, DK, DM, DO, DZ, EC, EE, EG, ES, FI, GB, GD, GE, GH, GM, GT, HN, HR, HU, ID, IL, IN, IR, IS, IT, JO, JP, KE, KG, KH, KN, KP, KR, KW, KZ, LA, LC, LK, LR, LS, LU, LY, MA, MD, ME, MG, MK, MN, MW, MX, MY, MZ, NA, NG, NI, NO, NZ, OM, PA, PE, PG, PH, PL, PT, QA, RO, RS, RU, RW, SA, SC, SD, SE, SG, SK, SL, ST, SV, SY, TH, TJ, TM, TN, TR, TT, TZ, UA, UG, US, UZ, VC, VN, WS, ZA, ZM, ZW.

(84) Designated States *(unless otherwise indicated, for every kind of regional protection available)*: ARIPO (BW, GH, GM, KE, LR, LS, MW, MZ, NA, RW, SD, SL, ST, SZ, TZ, UG, ZM, ZW), Eurasian (AM, AZ, BY, KG, KZ, RU, TJ, TM), European (AL, AT, BE, BG, CH, CY, CZ, DE, DK, EE, ES, FI, FR, GB, GR, HR, HU, IE, IS, IT, LT, LU, LV, MC, MK, MT, NL, NO, PL, PT, RO, RS, SE, SI, SK, SM, TR), OAPI (BF, BJ, CF, CG, CI, CM, GA, GN, GQ, GW, KM, ML, MR, NE, SN, TD, TG).

Declarations under Rule 4.17:
— *as to applicant's entitlement to apply for and be granted a patent (Rule 4.17(ii))*

Published:
— *with international search report (Art. 21(3))*

(54) Title: [1,3]DIAZINO[5,4-d]PYRIMIDINES AS HER2 INHIBITORS

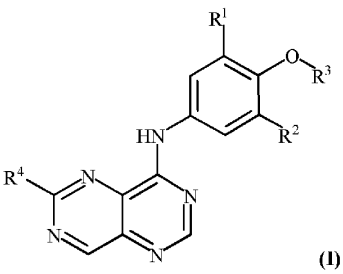

(I)

(57) Abstract: The present invention relates to new [1,3]diazino[5,4-d]pyrimidines and derivatives of Formula (I), wherein the groups R^1, R^2, R^3 and R^4 have the meanings given in the claims and specification, their use as inhibitors of HER2 and its mutants, pharmaceutical compositions which contain such compounds and their use as medicaments, especially as agents for treatment and/or prevention of oncological diseases.

WO 2021/213800 A1