ABSTRACT

MACROCYCLIC COMPOUNDS USEFUL AS INHIBITORS OF HEPATITIS C VIRUS

The invention is providing macrocyclic compounds of the general Formula I

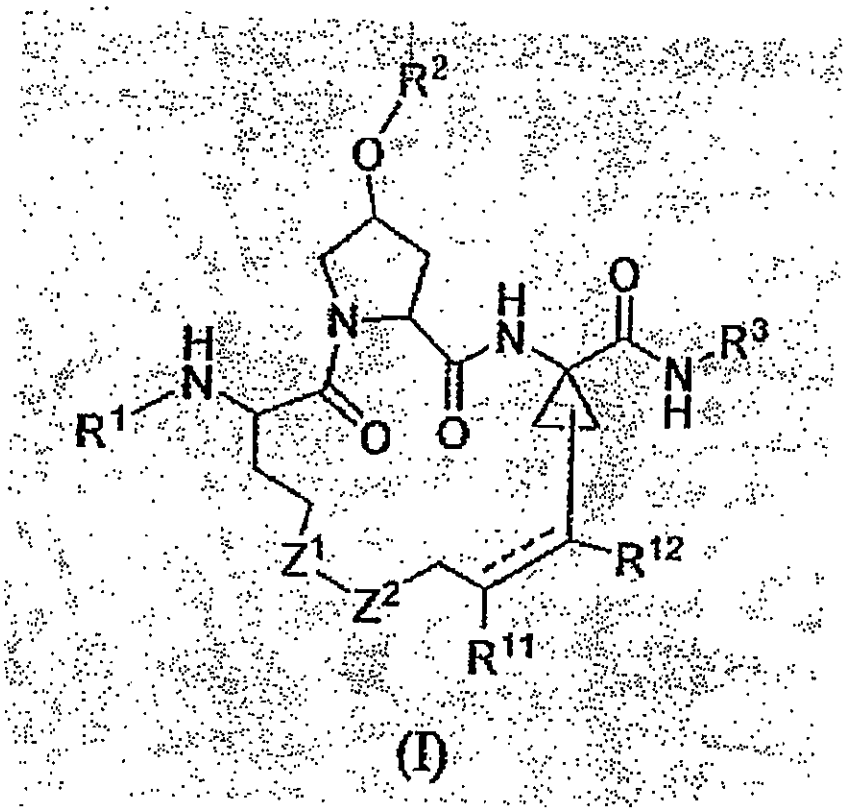

(I)

as well as pharmaceutical compositions, use of the compounds of formula I for preparing a medicament for use in treating hepatitis C virus or liver fibrosis.

(No suitable figure)