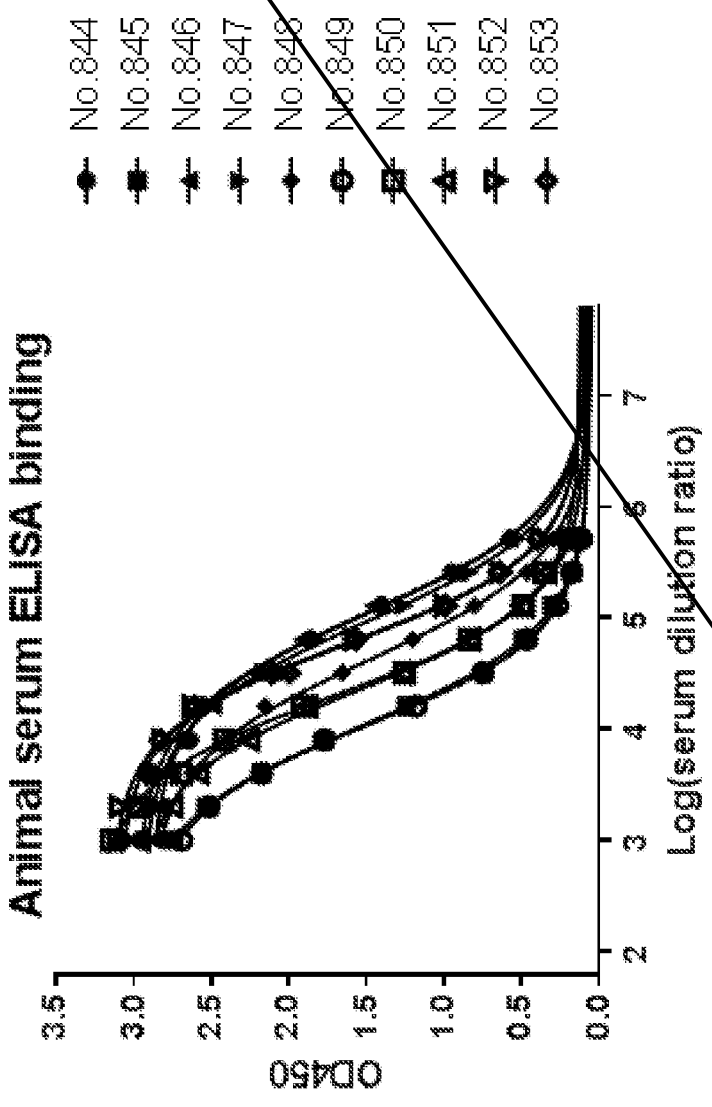
Animal serum ELISA binding
OD450
3.5
3.0
2.5
2.0
1.5
1.0
0.5
0.0
2
3
4
5
6
7
Log(serum dilution ratio)
No.844
No.845
No.846
No.847
No.848
No.849
No.850
No.851
No.852
No.853

Figure 1

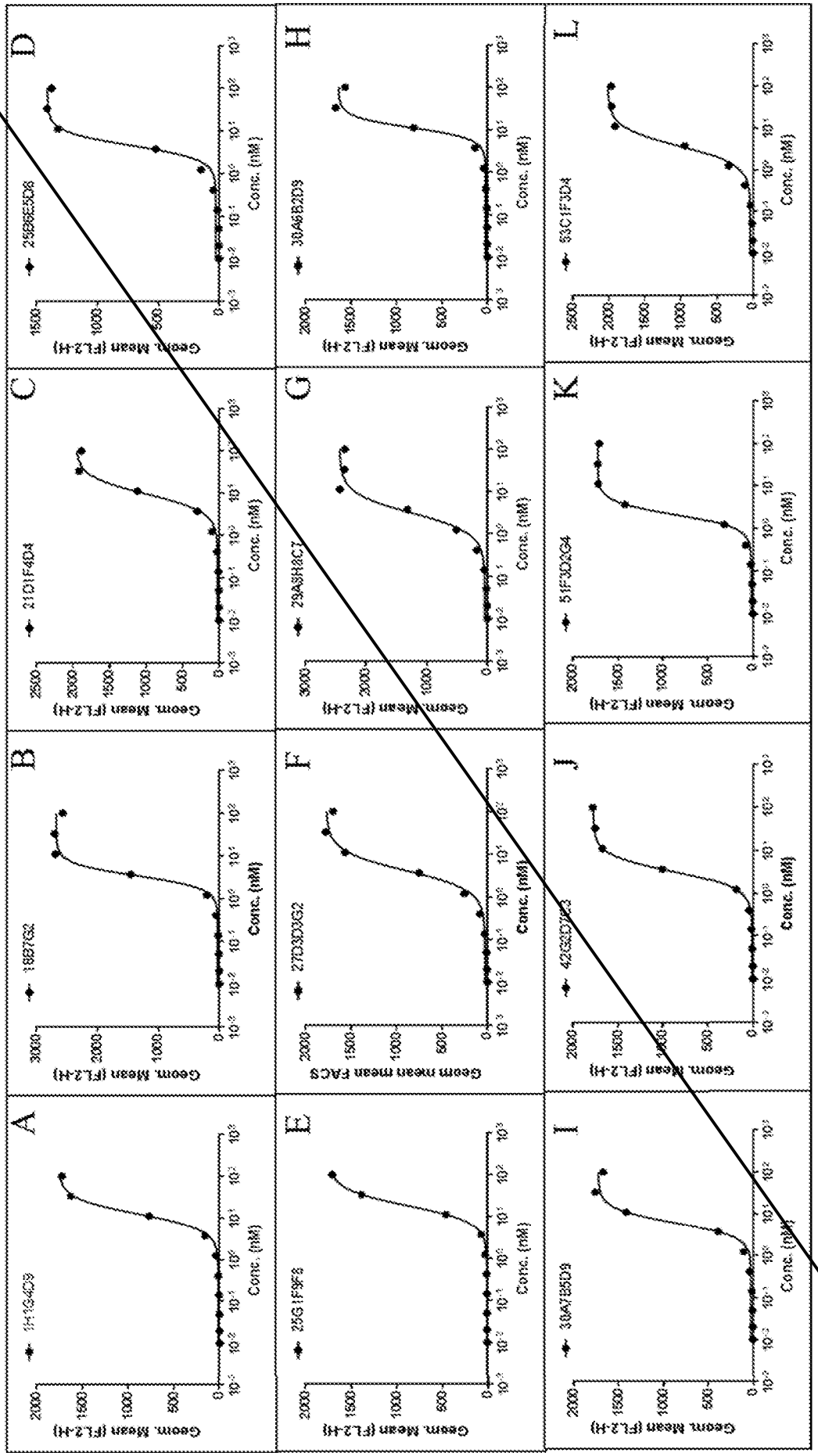

Figures 2A-2L

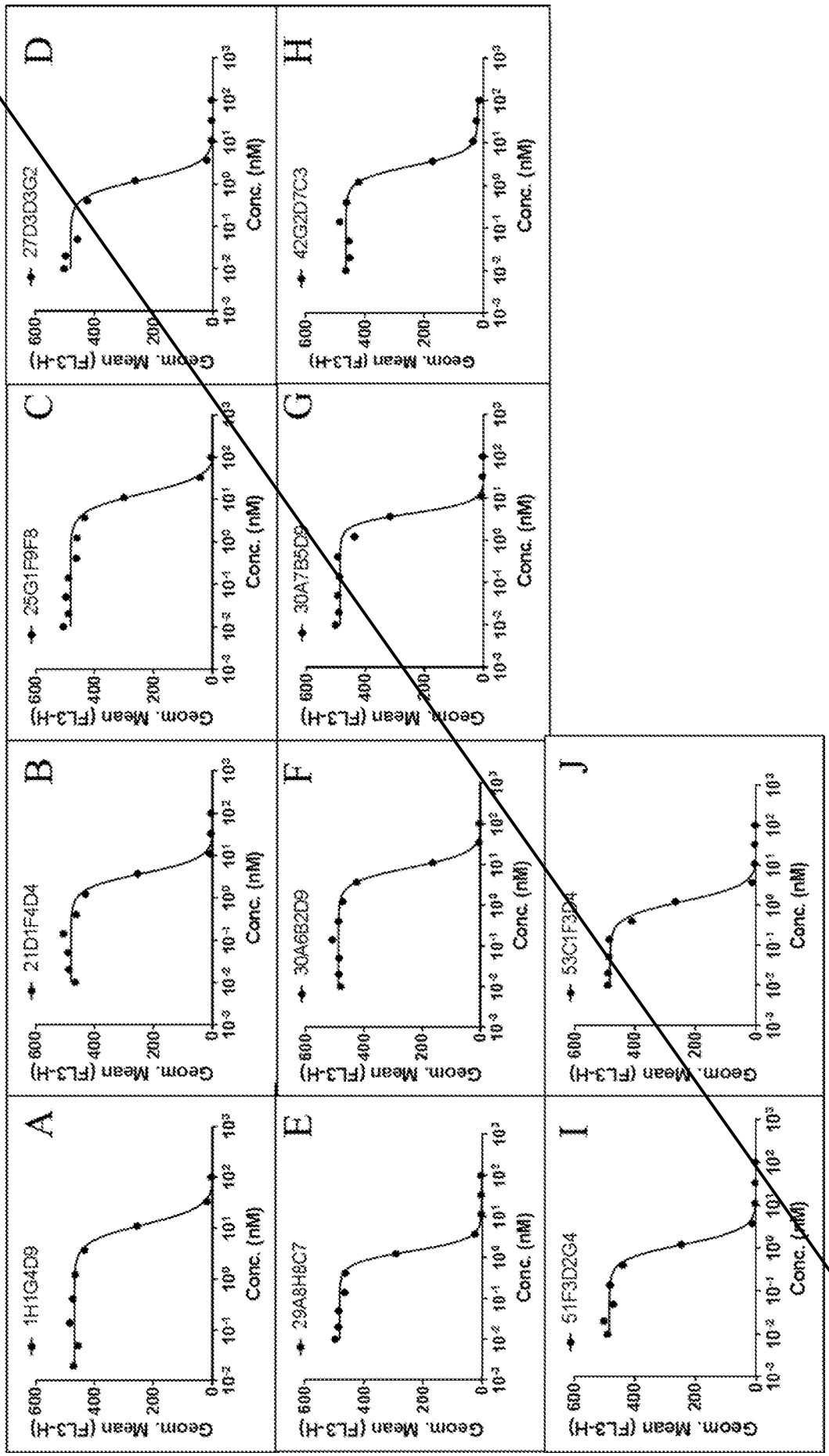

Figures 3A-3J

Figures 4A-4H

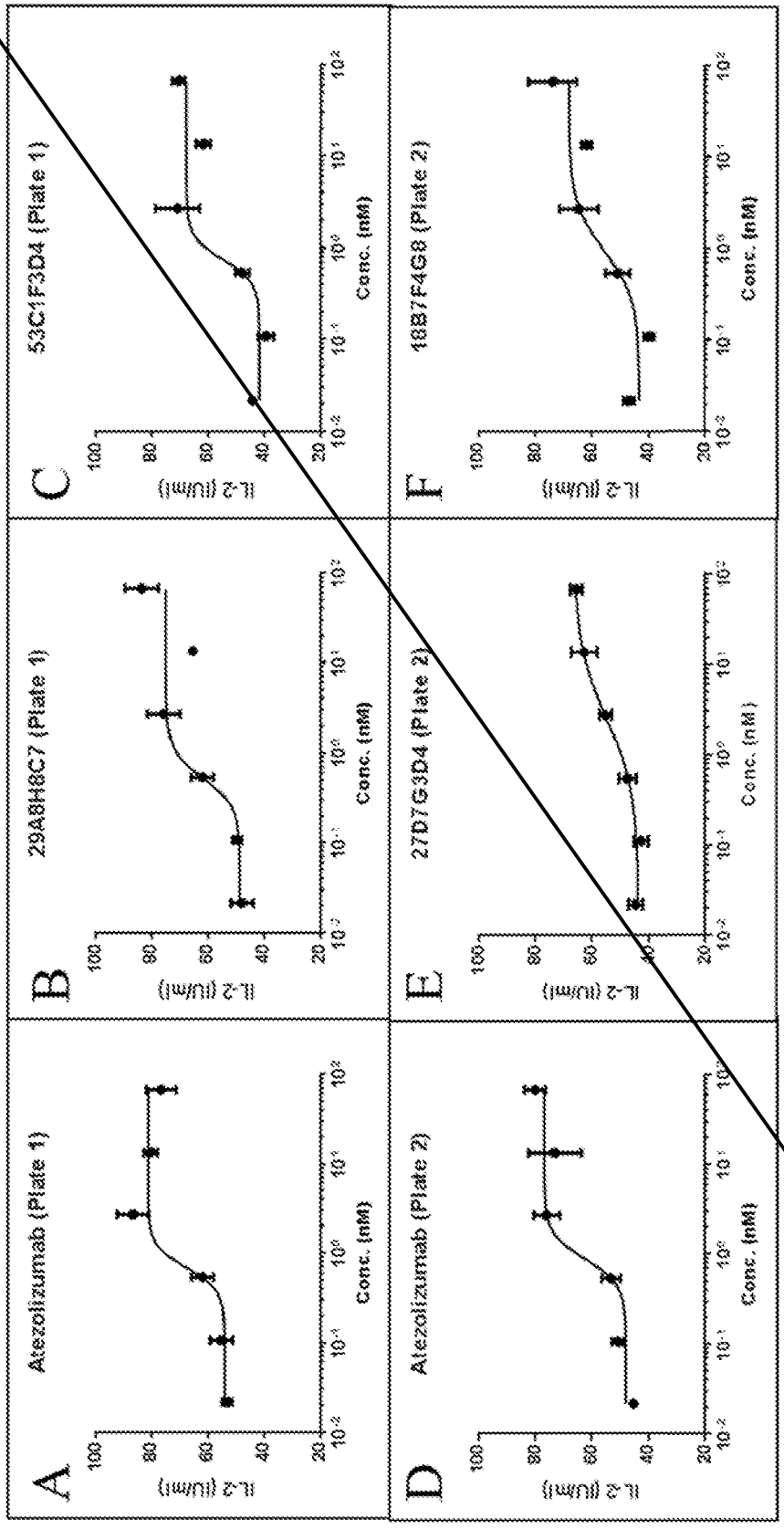

Figures 5A-5F

Figures 6A-6D

Figures 7A-7F

Figures 7G-7J

Figures 8A-8F

Figures 8G-8L

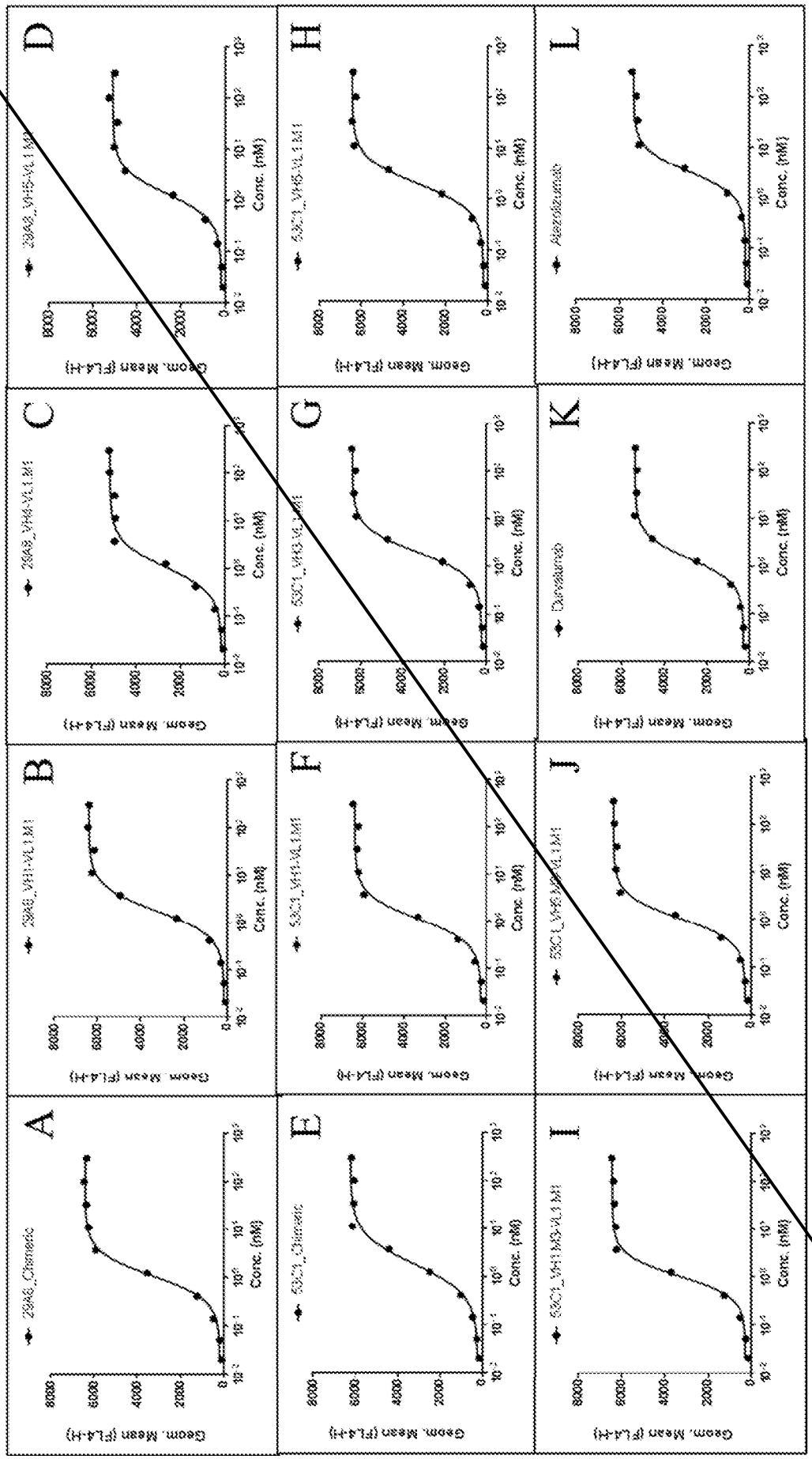

Figures 9A-9L

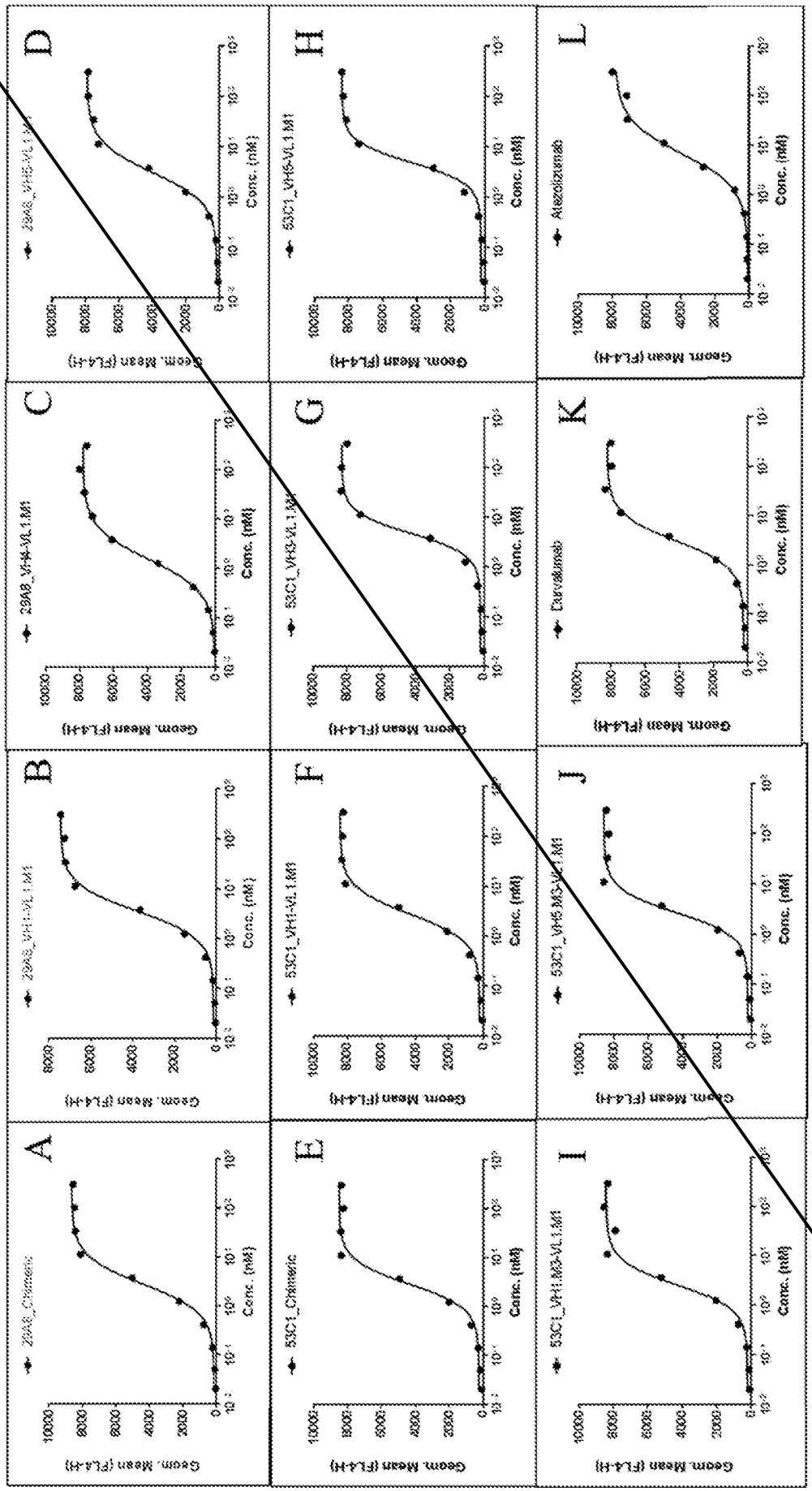

Figures 10A-10L

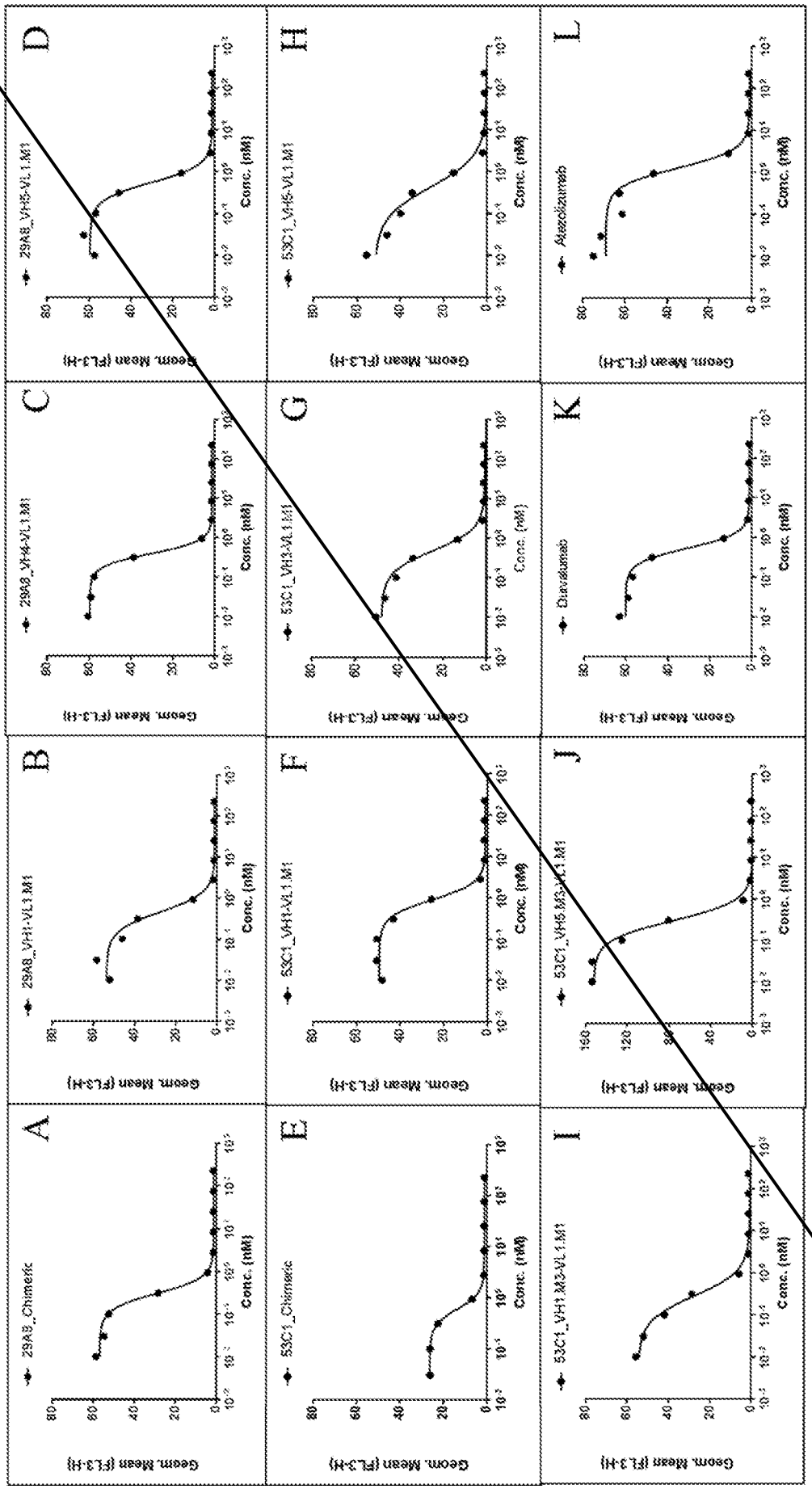

Figures 11A-11L

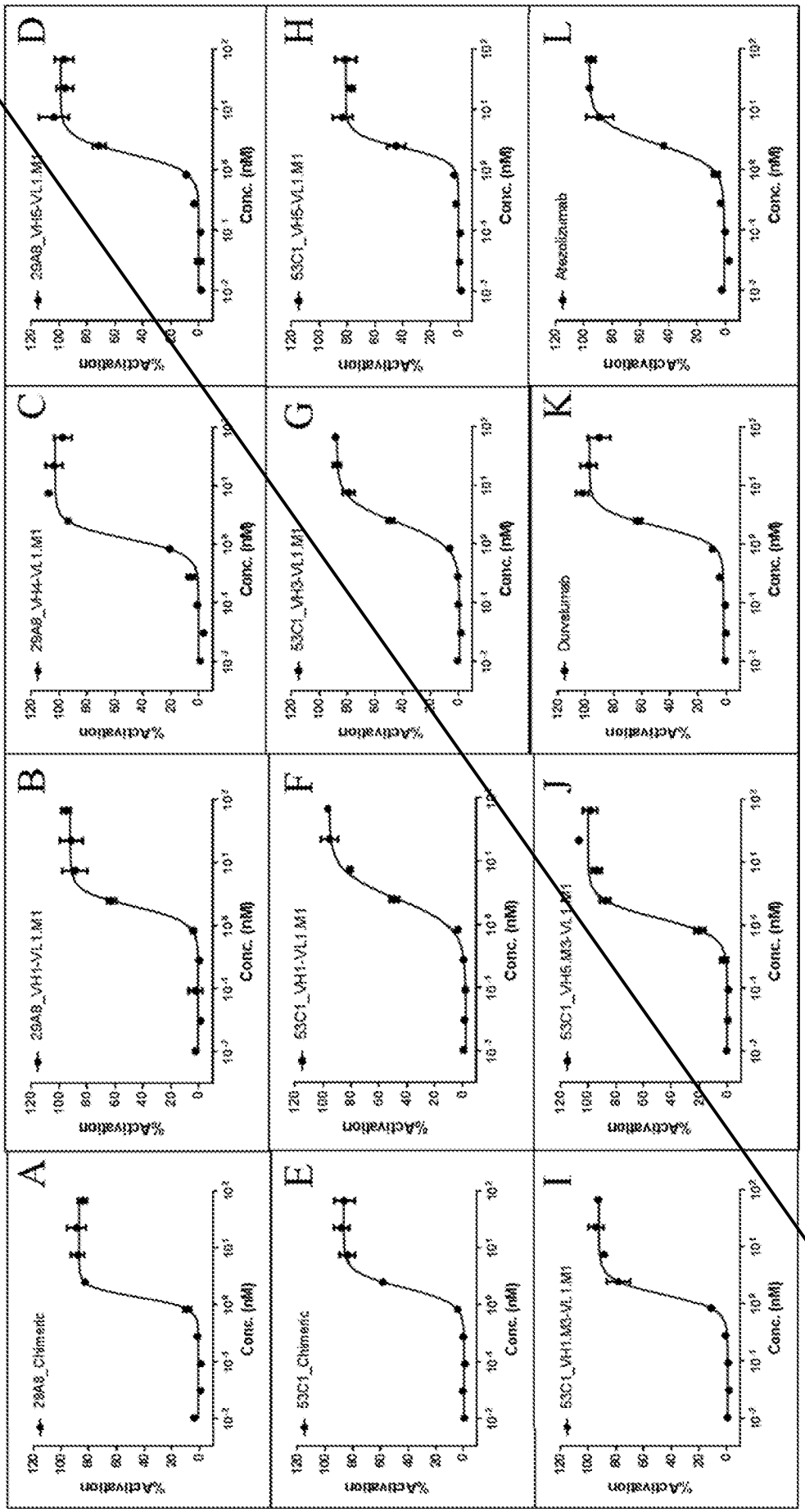

Figures 12A-12L

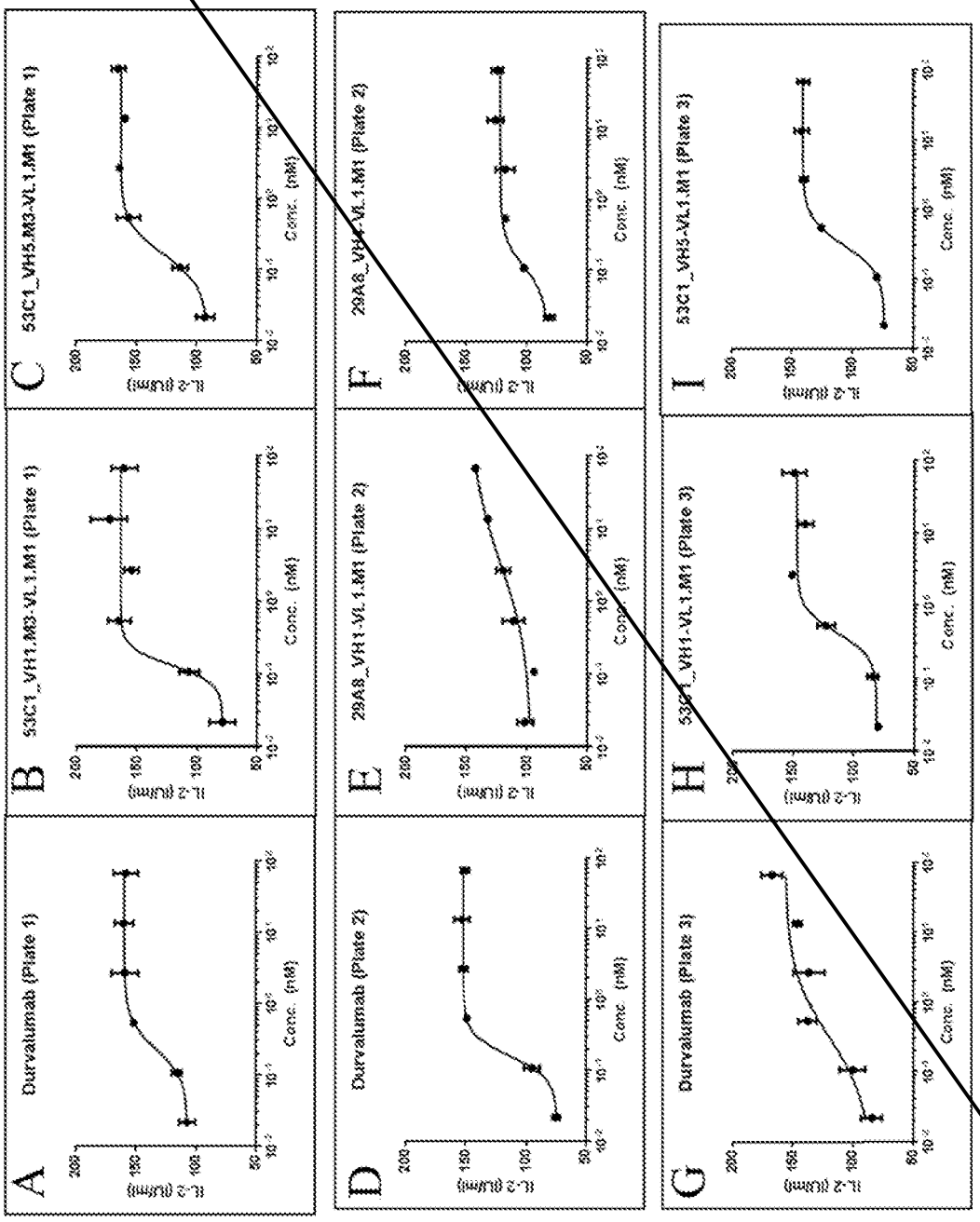

Figures 13A-13I

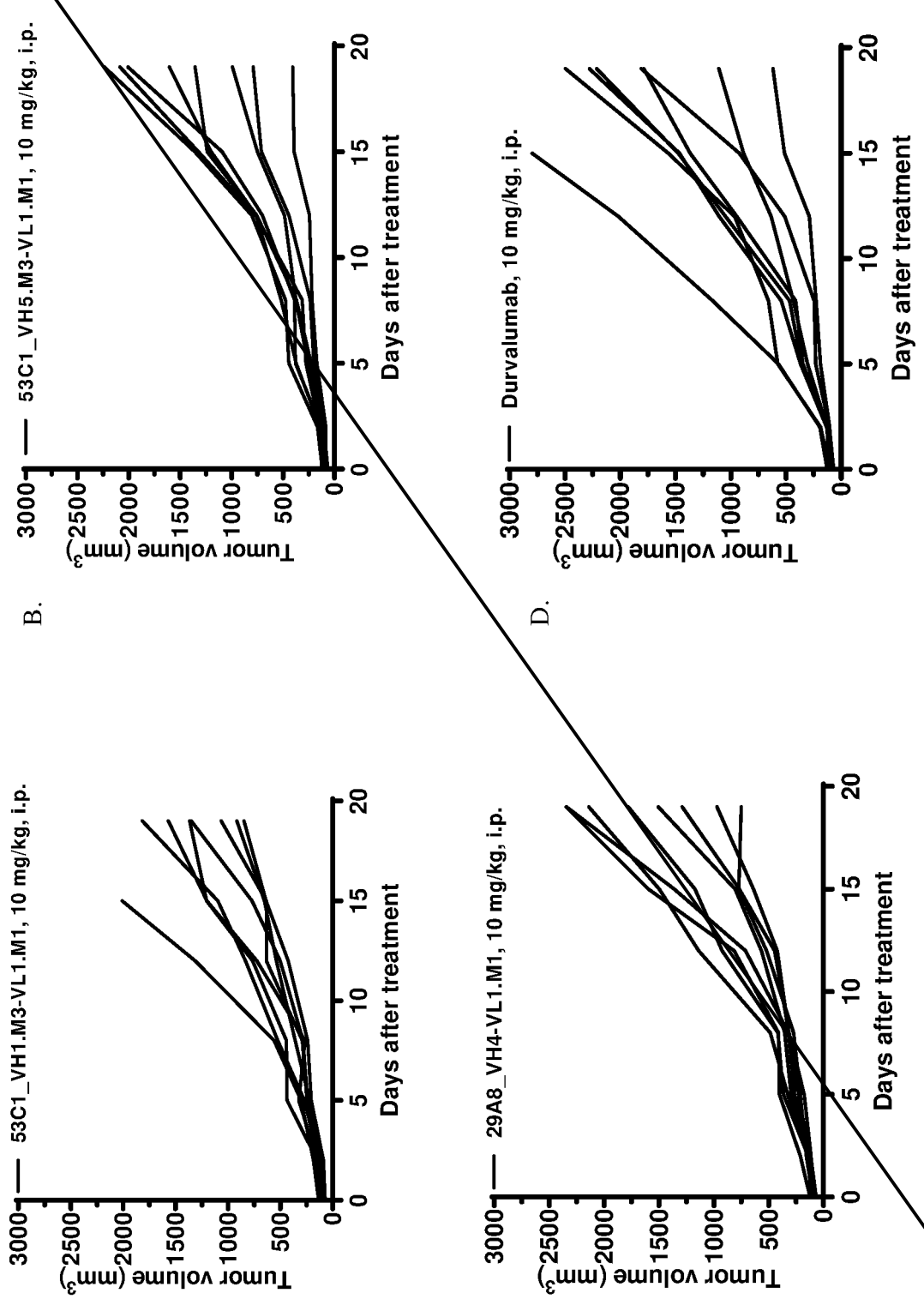

Figures 14A- 14D

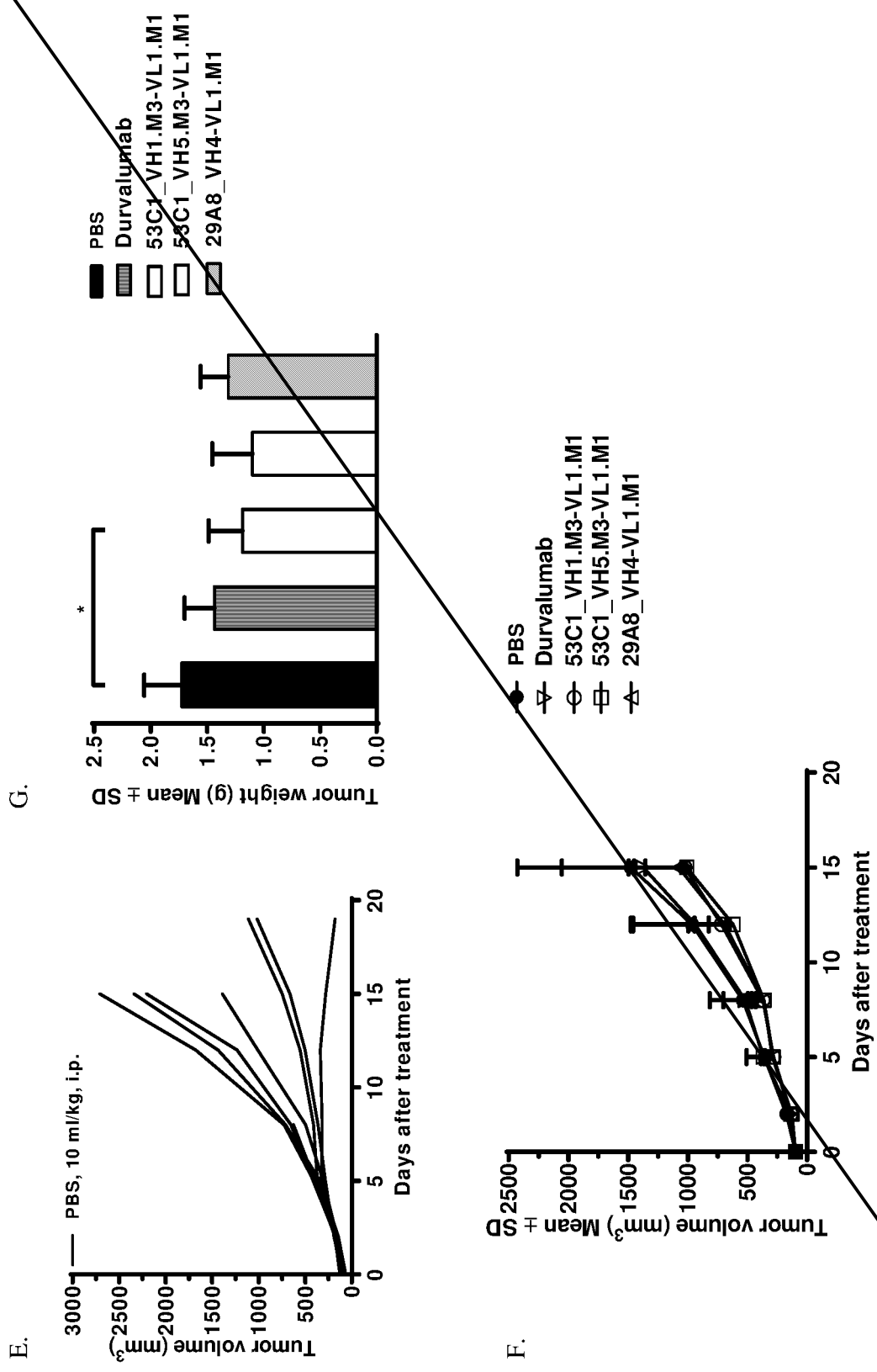

Figures 14E- 14G

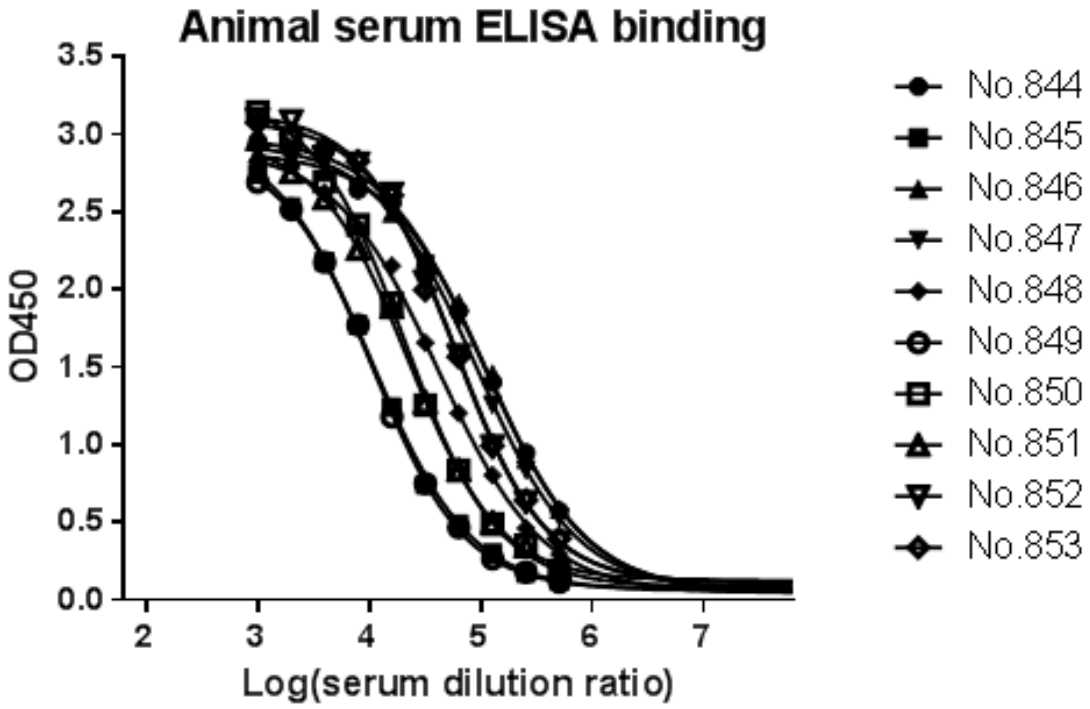
Animal serum ELISA binding
OD450
3.5
3.0
2.5
2.0
1.5
1.0
0.5
0.0
2
3
4
5
6
7
Log(serum dilution ratio)
No.844
No.845
No.846
No.847
No.848
No.849
No.850
No.851
No.852
No.853

Figure 1

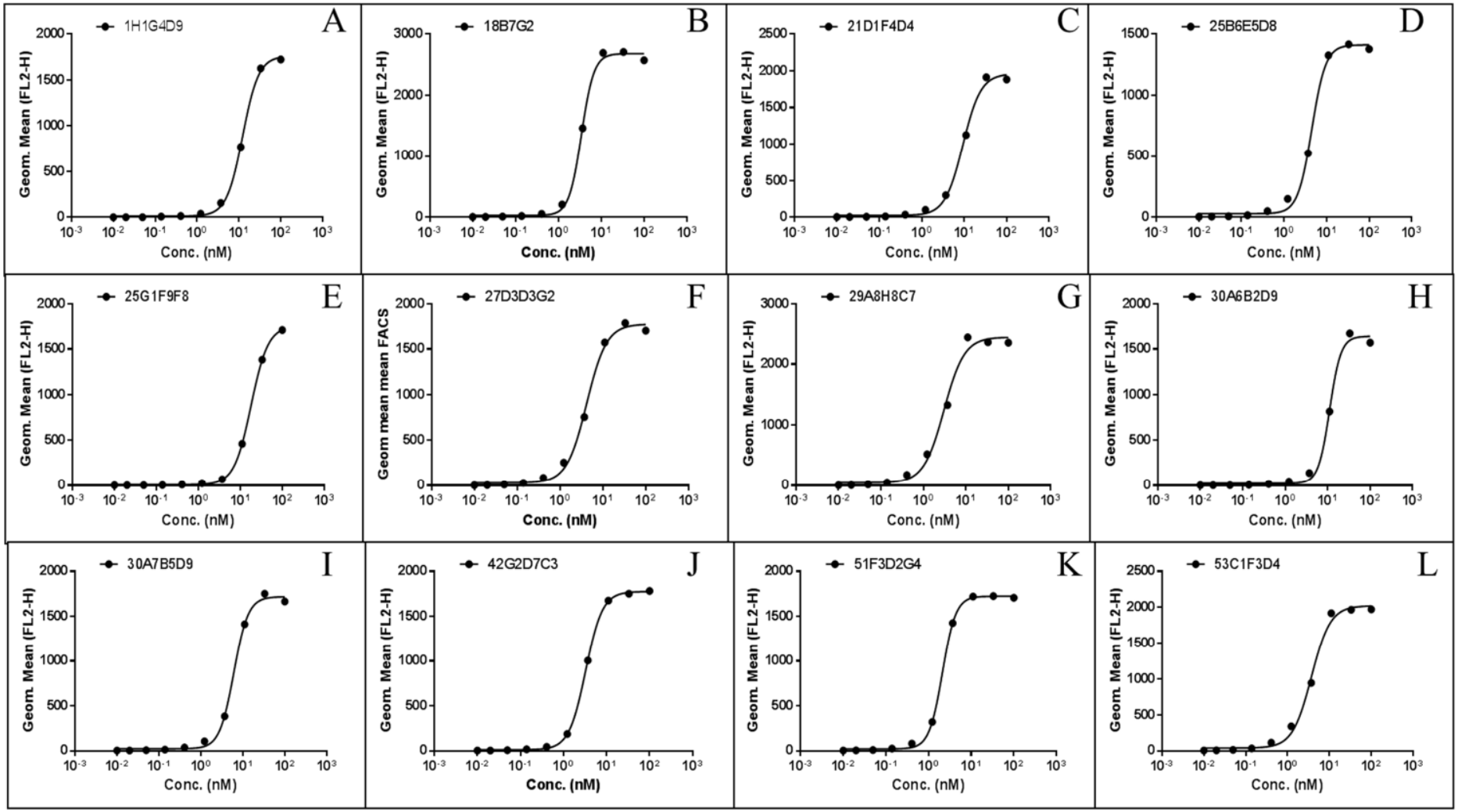

Figures 2A-2L

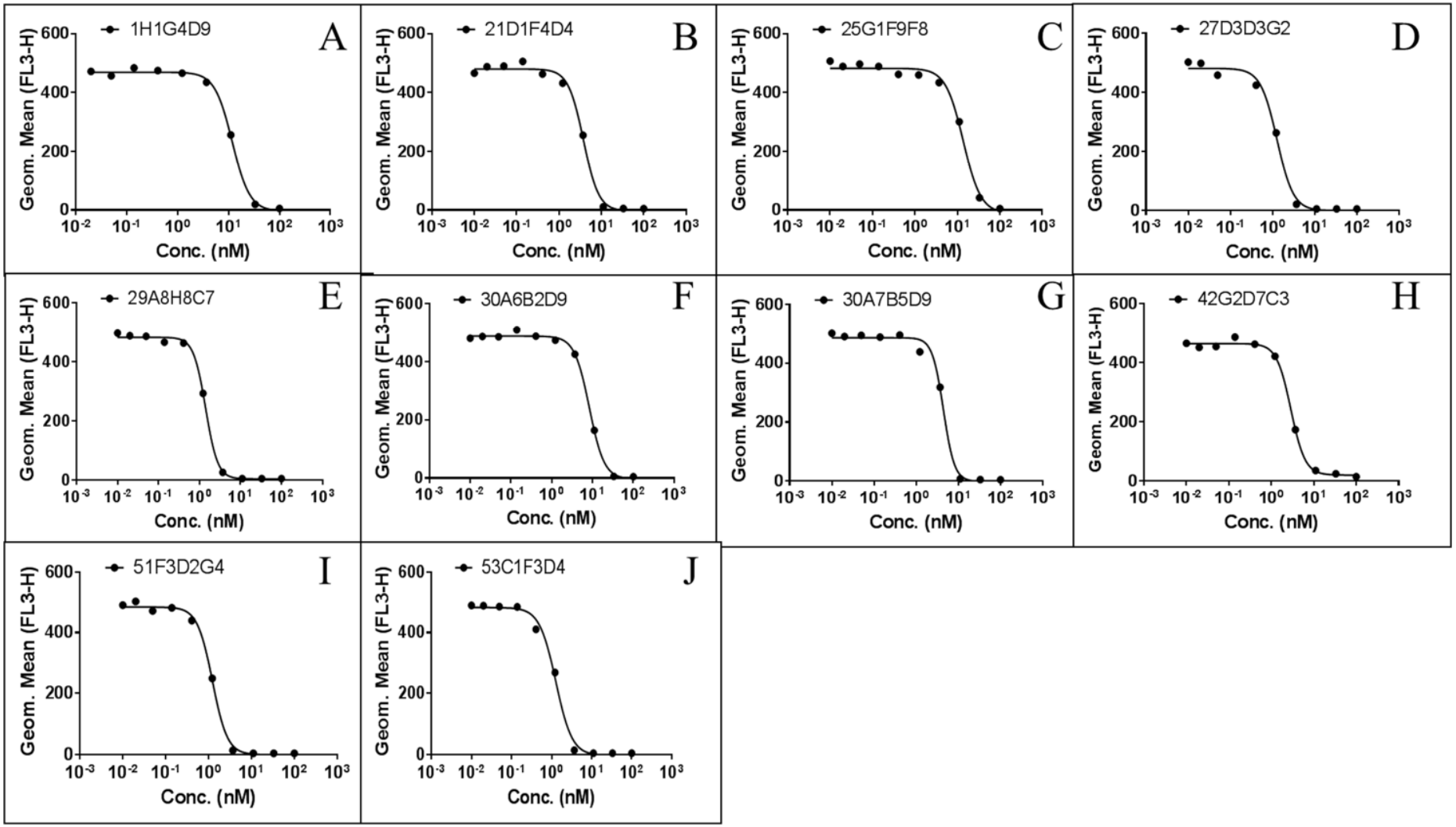

Figures 3A-3J

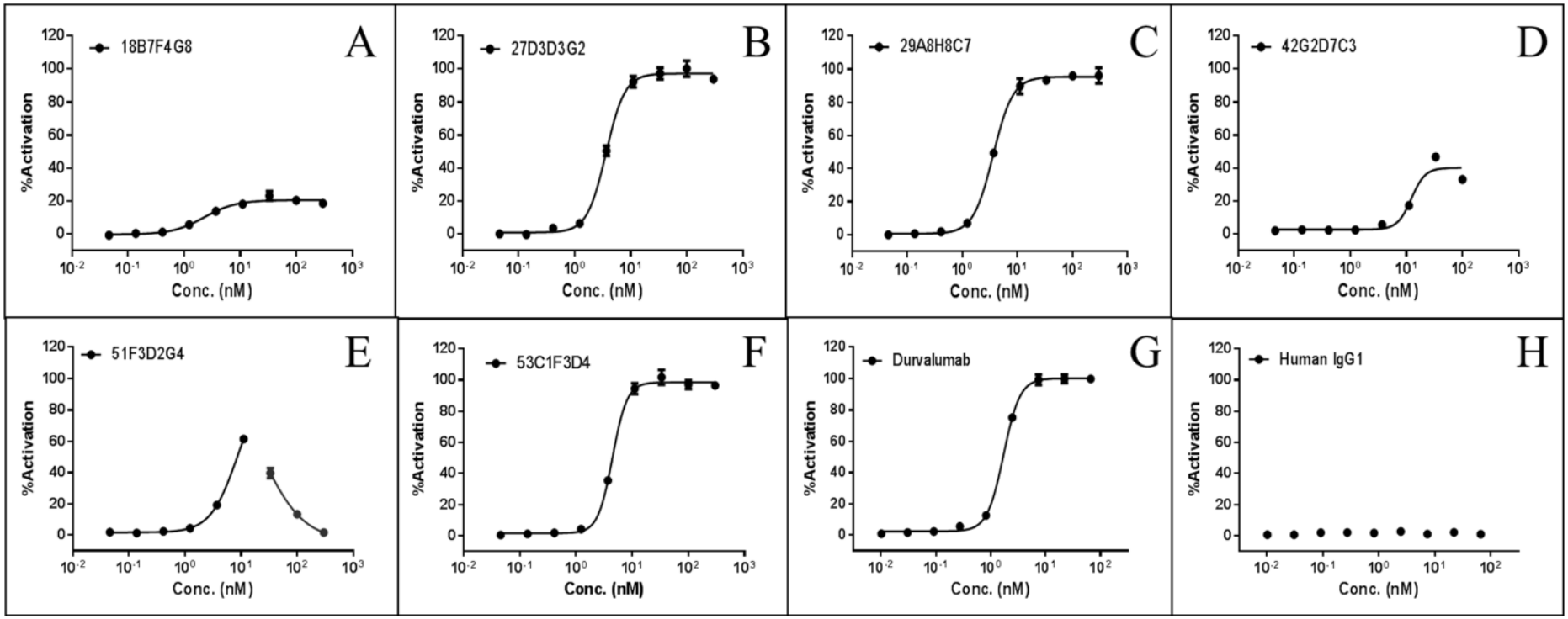

Figures 4A-4H

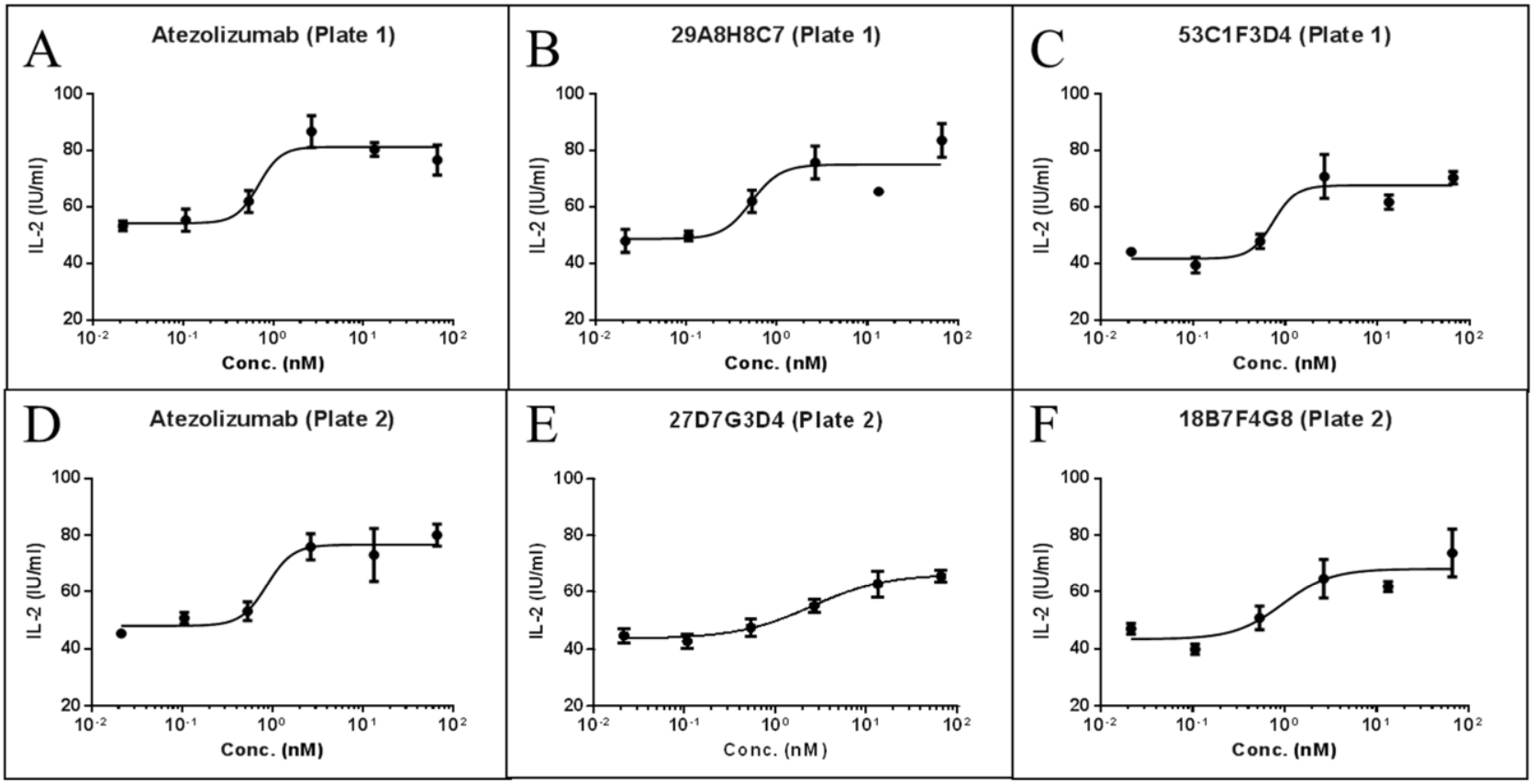

Figures 5A-5F

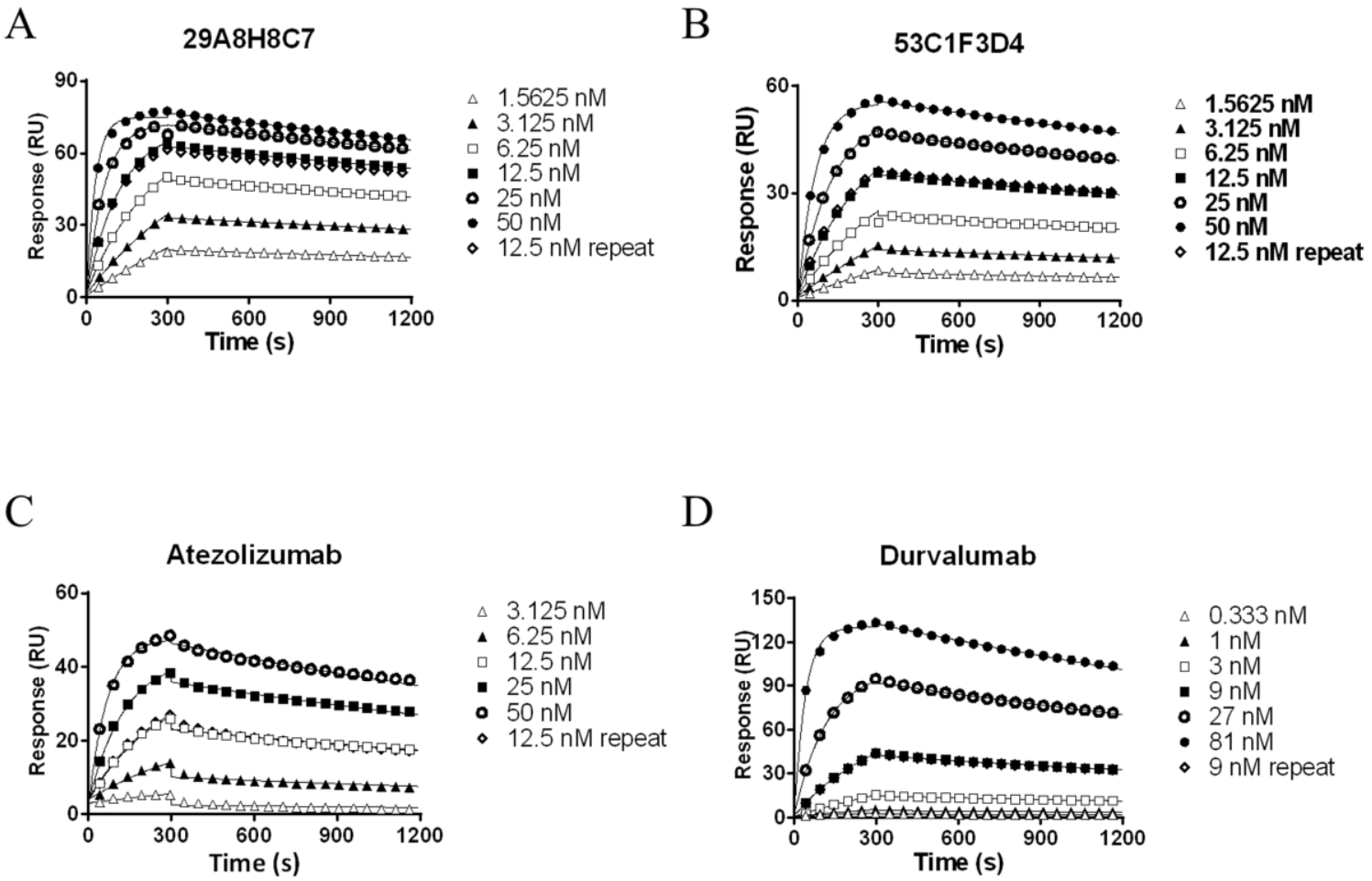

Figures 6A-6D

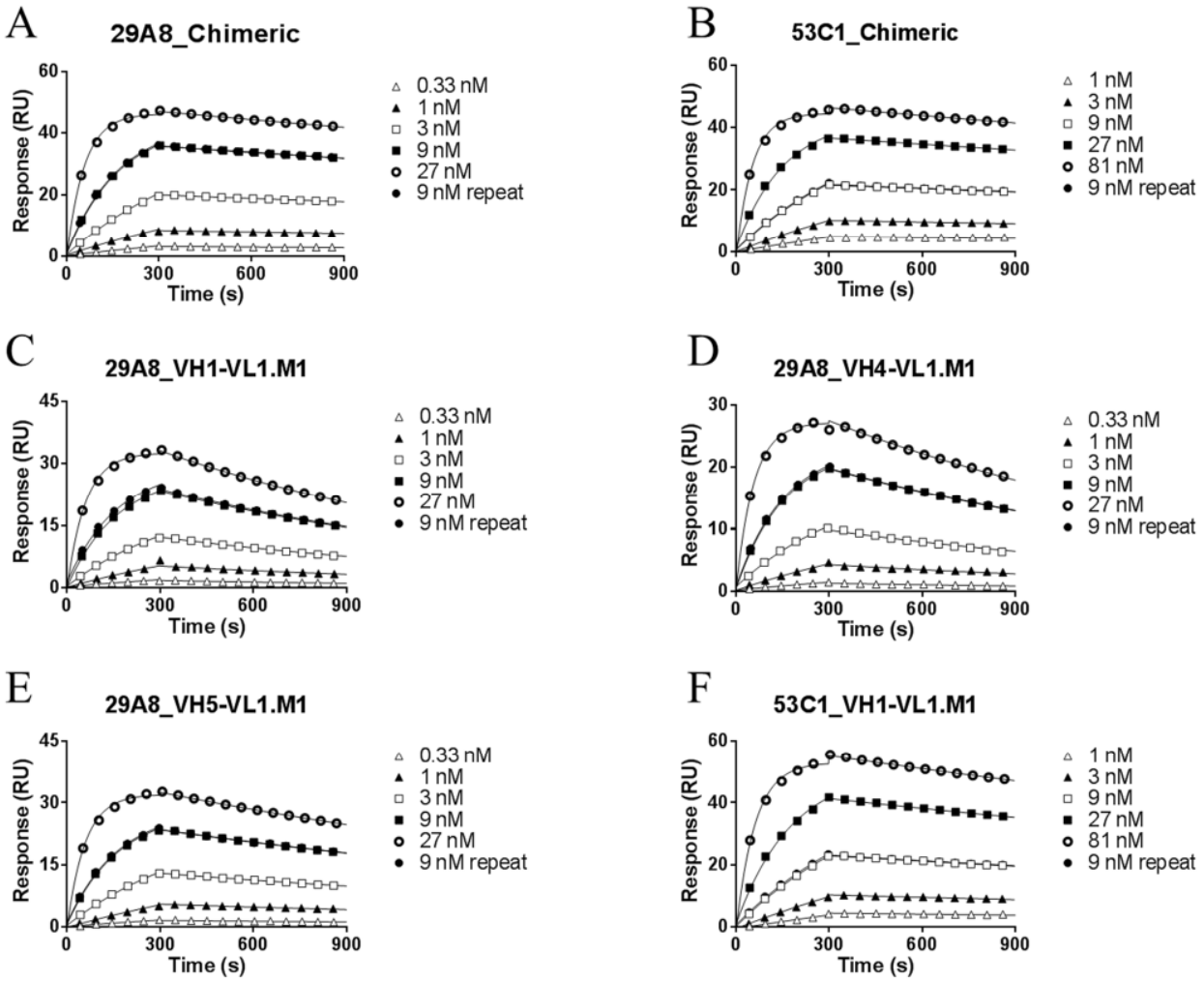

Figures 7A-7F

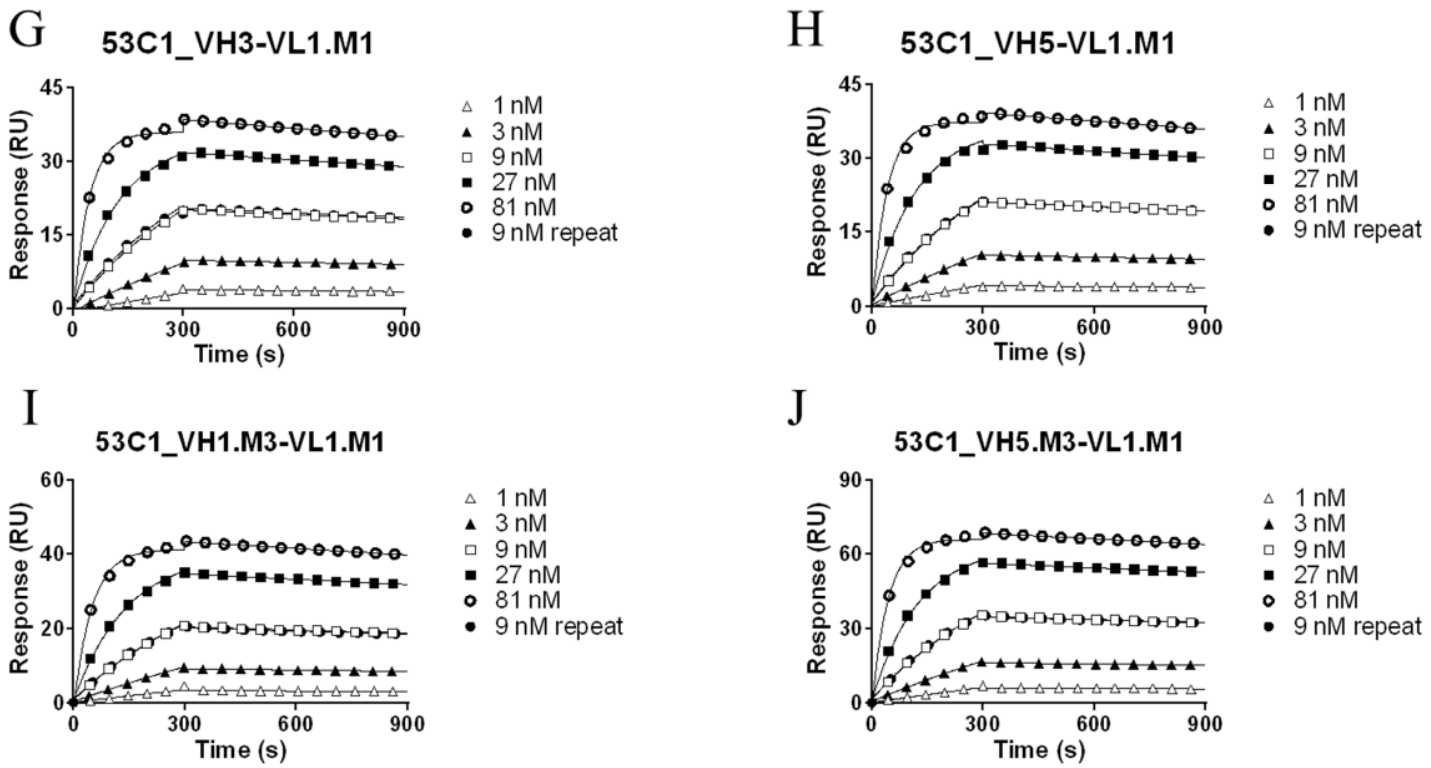

Figures 7G-7J

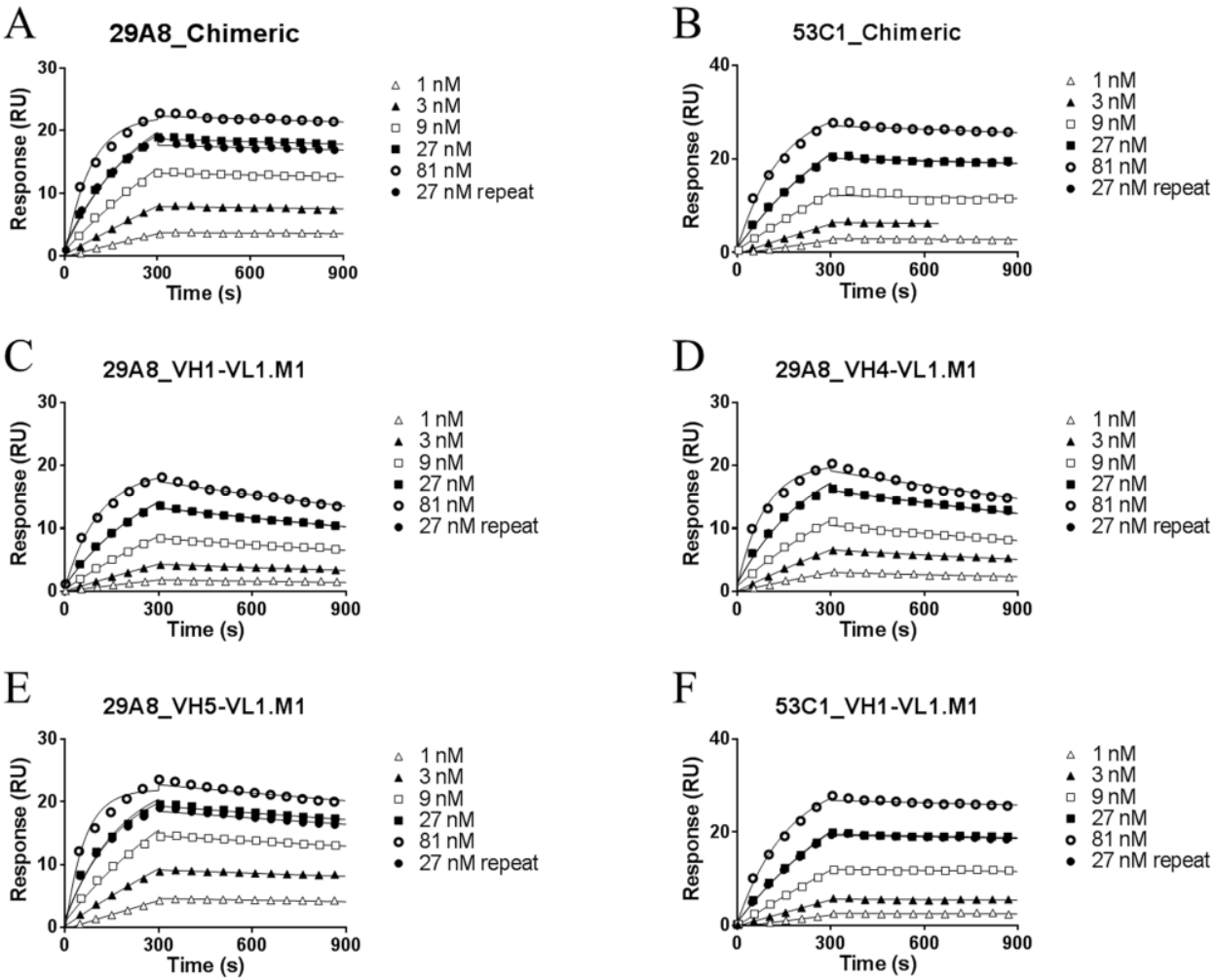

Figures 8A-8F

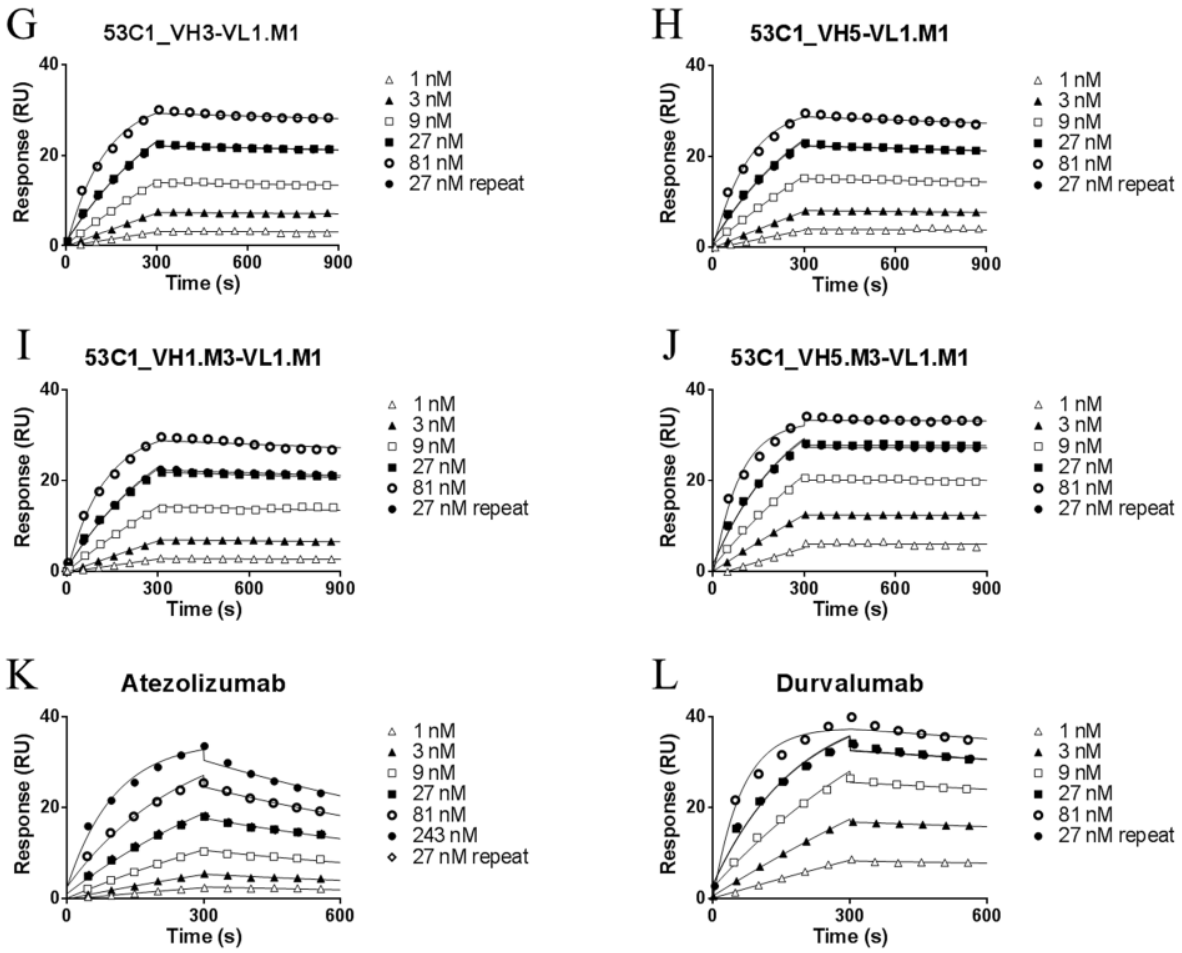

Figures 8G-8L

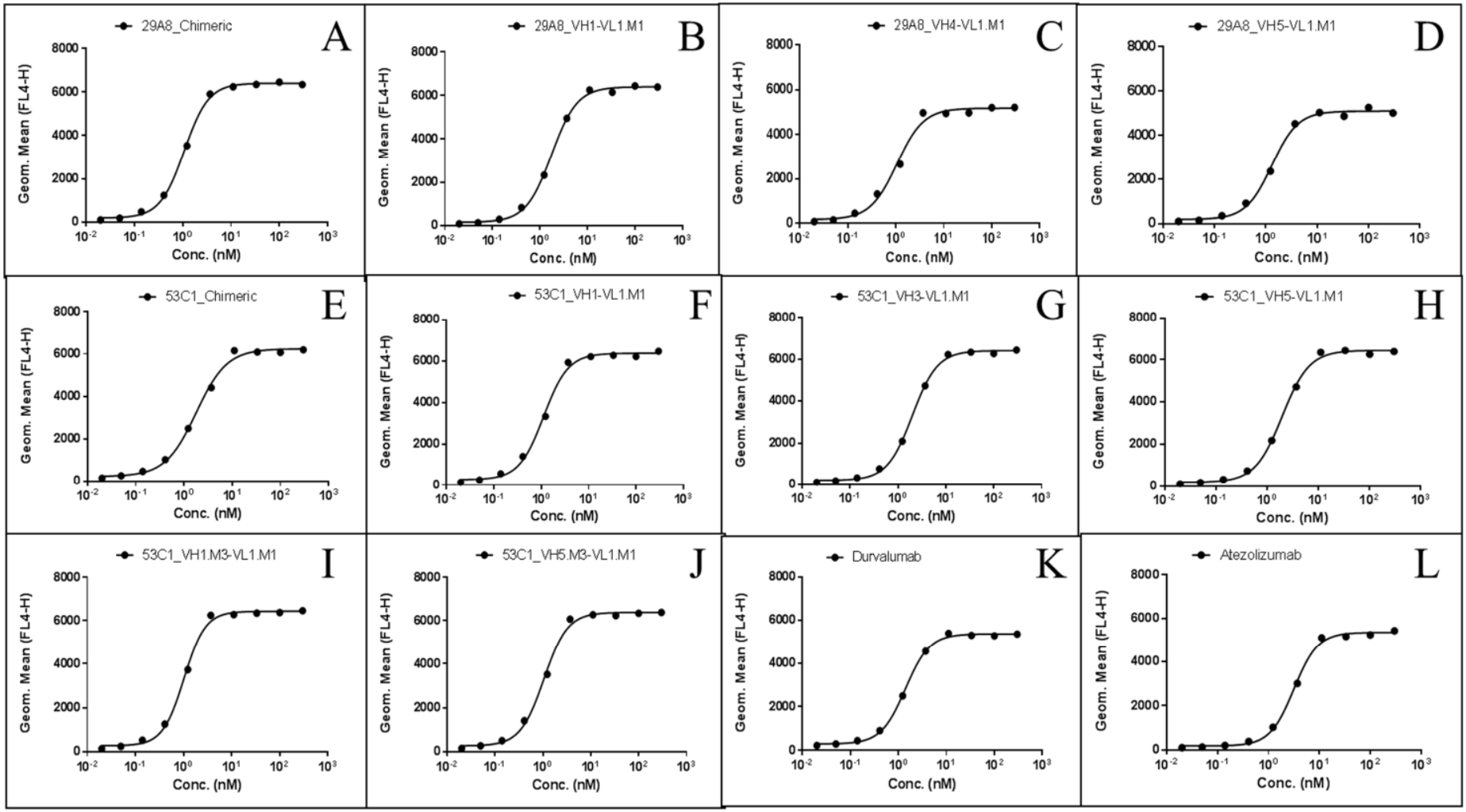

Figures 9A-9L

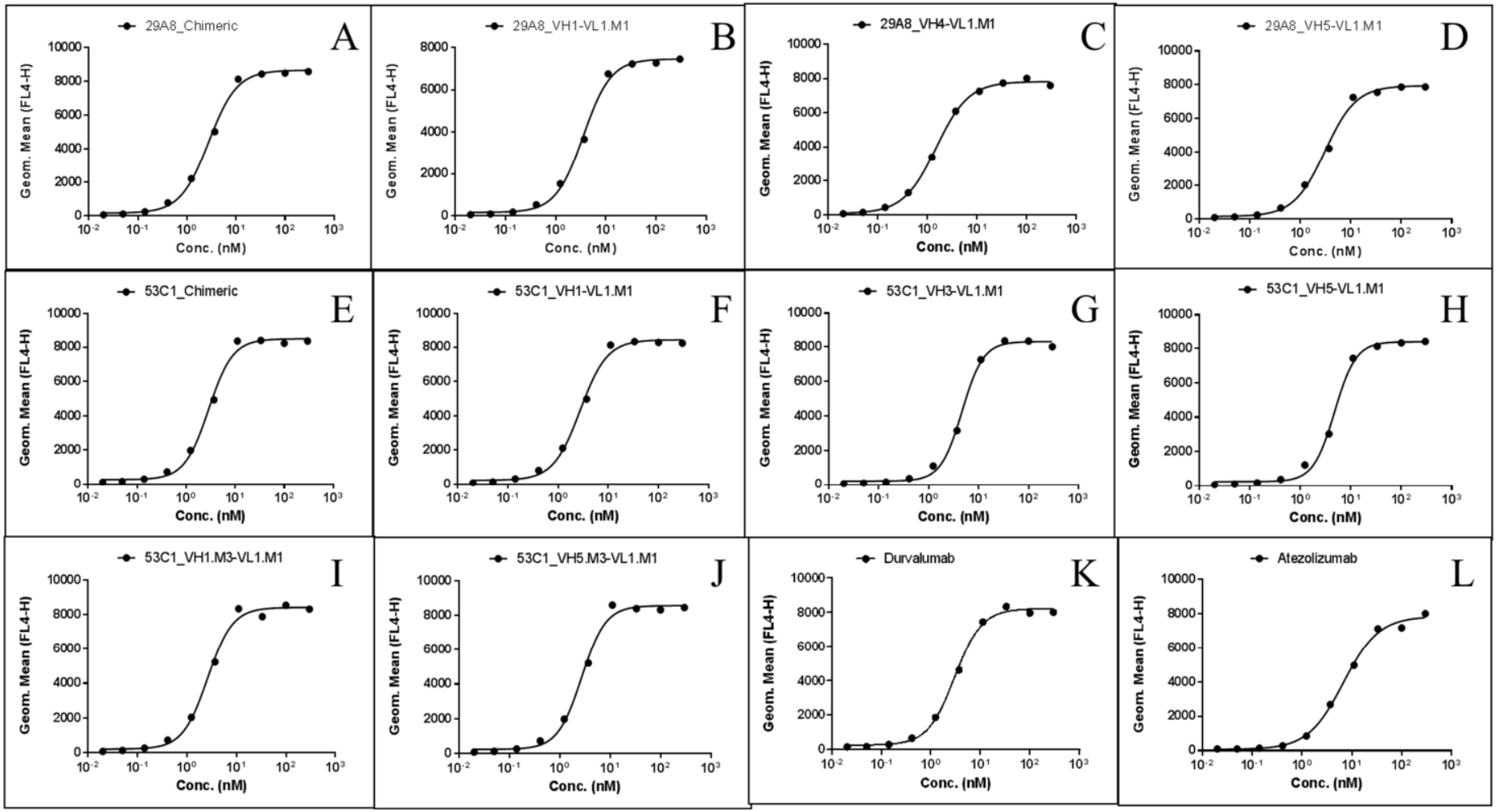

Figures 10A-10L

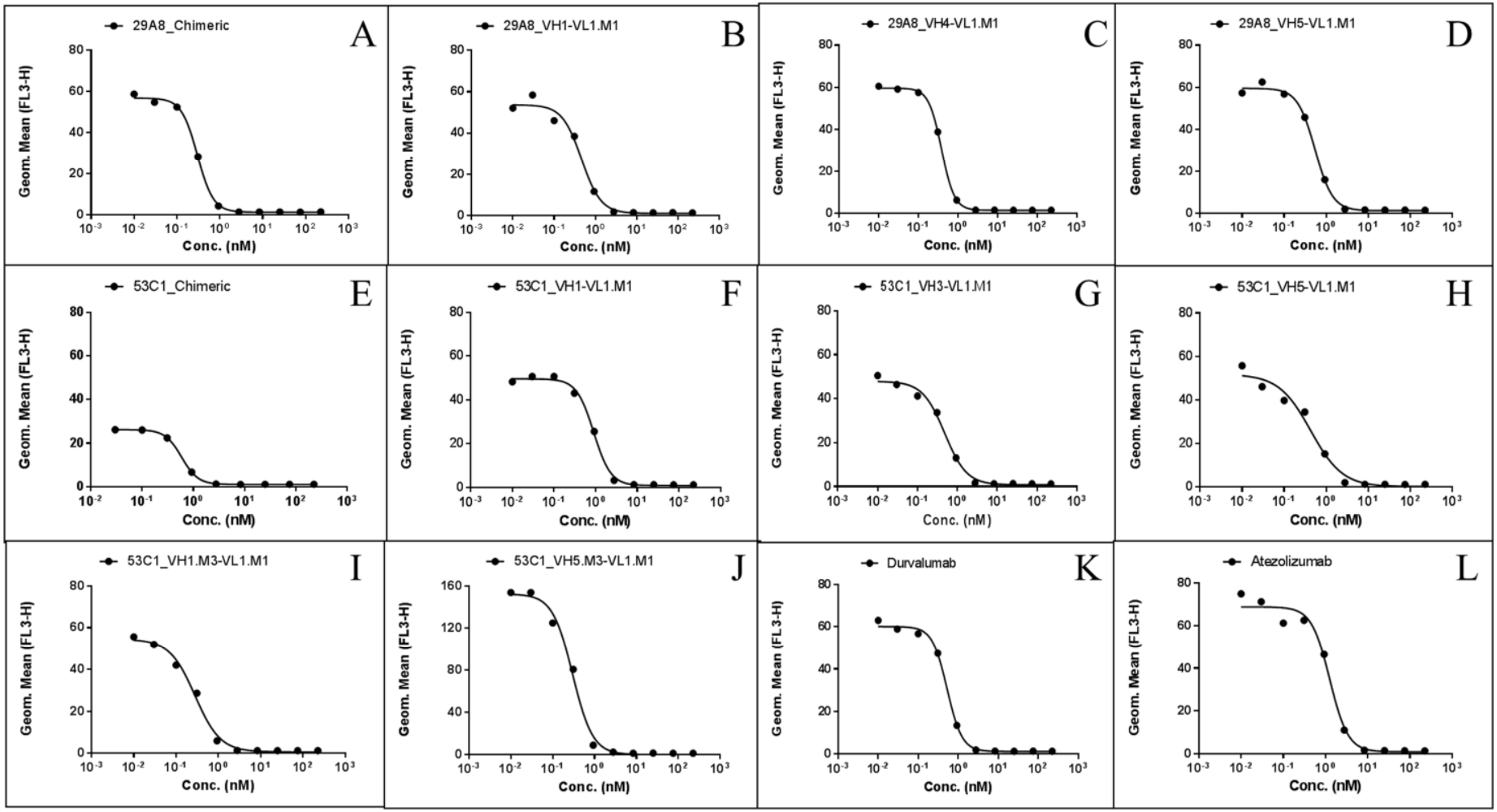

Figures 11A-11L

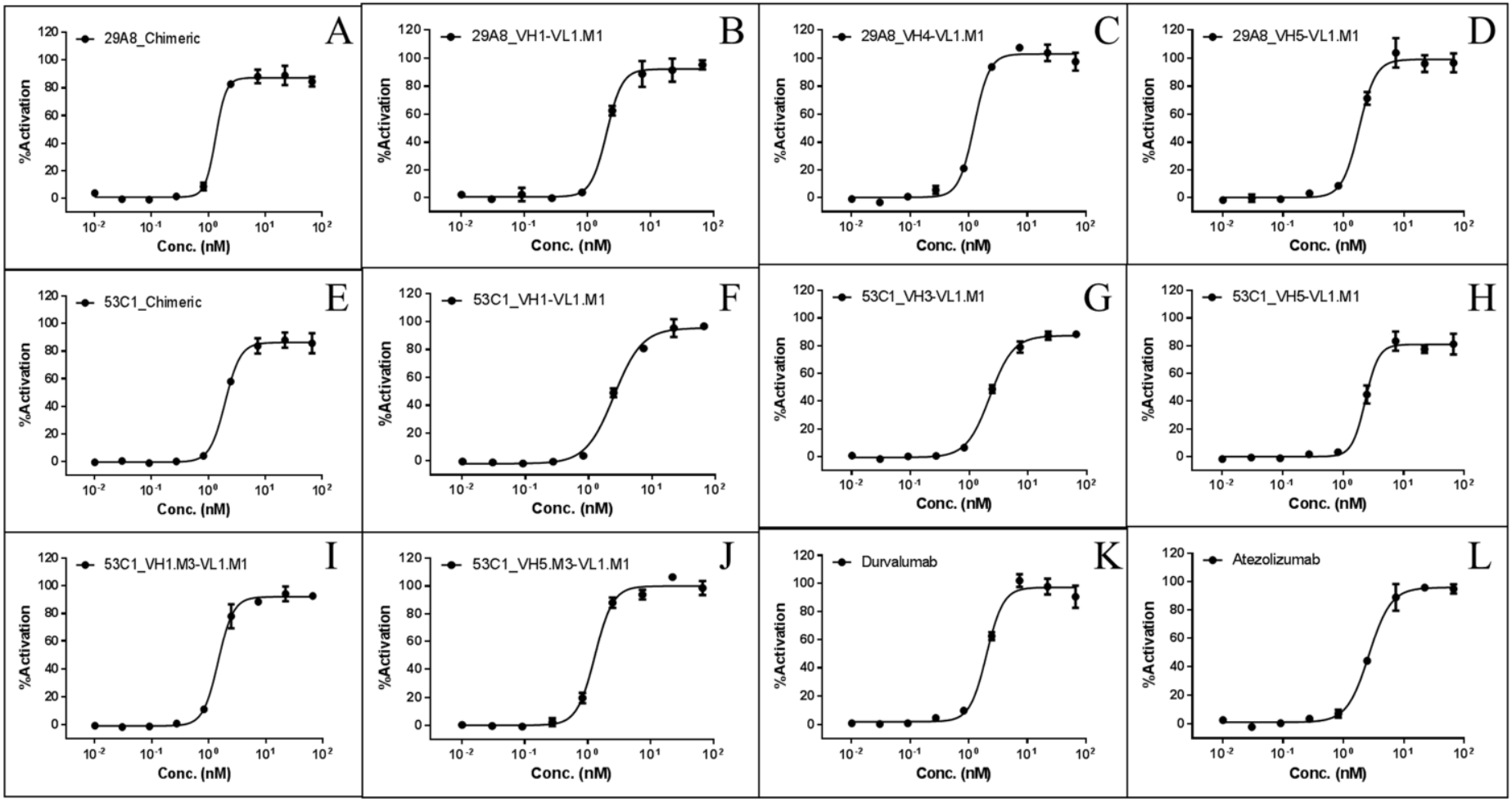

Figures 12A-12L

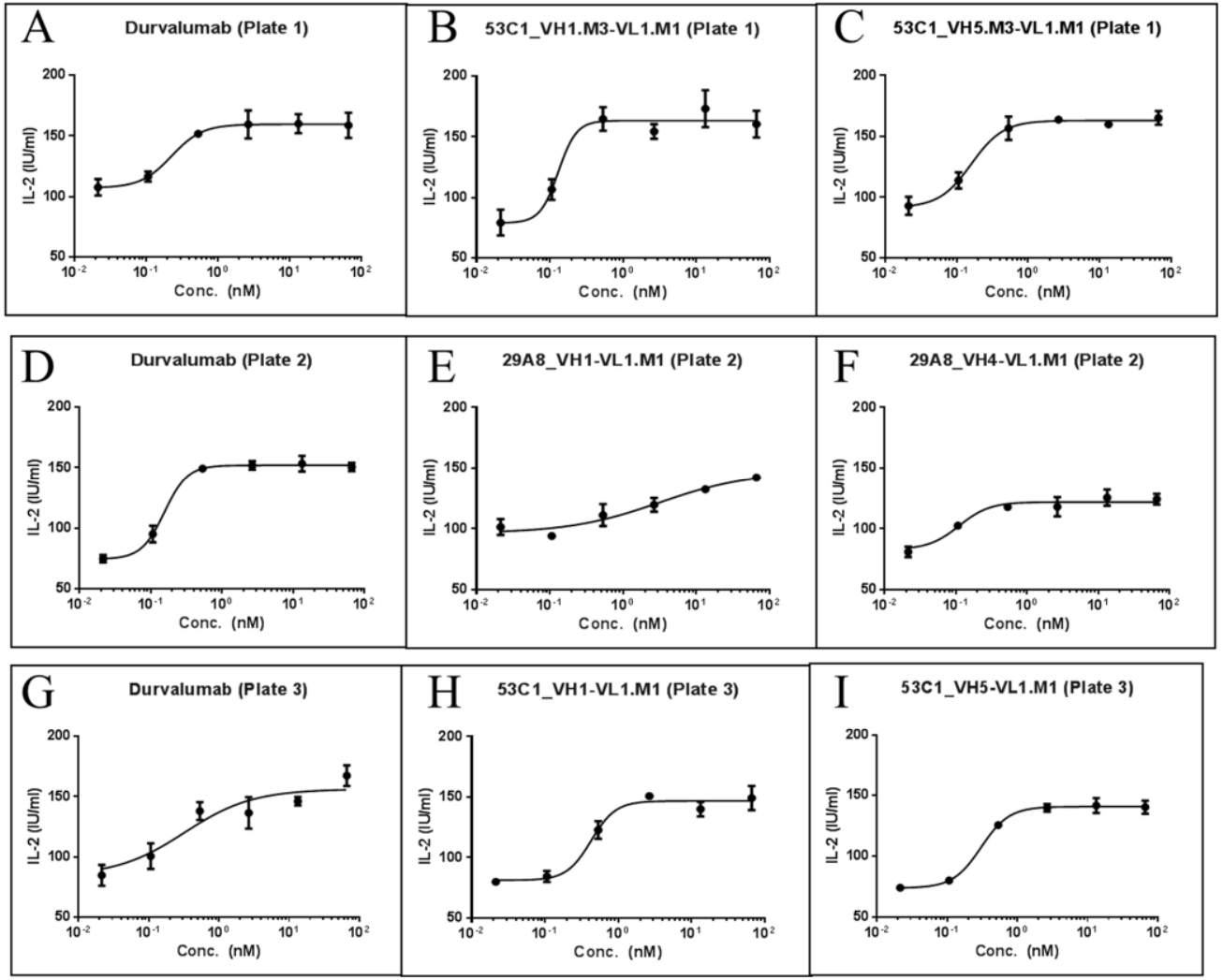

Figures 13A-13I

A.

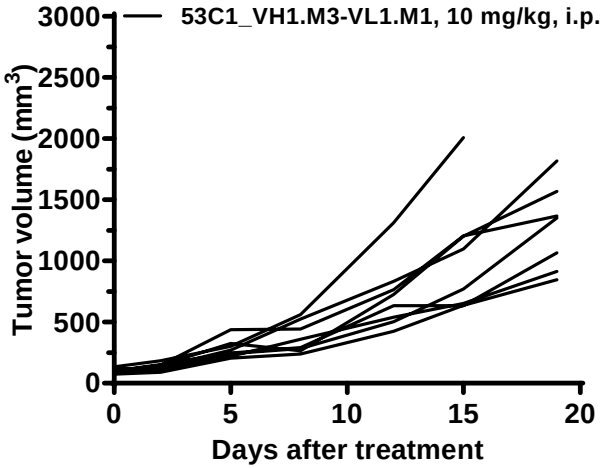

B.

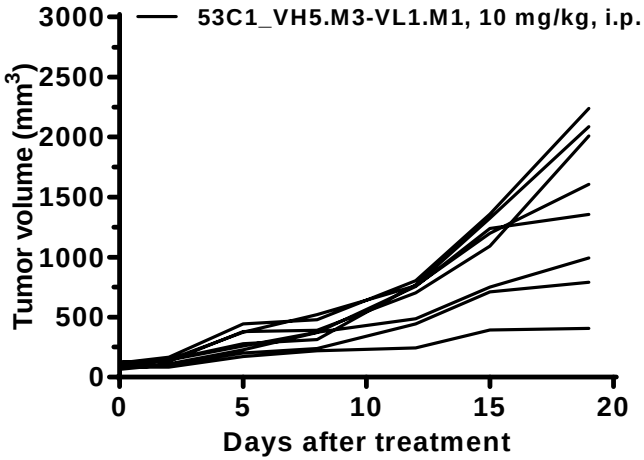

C.

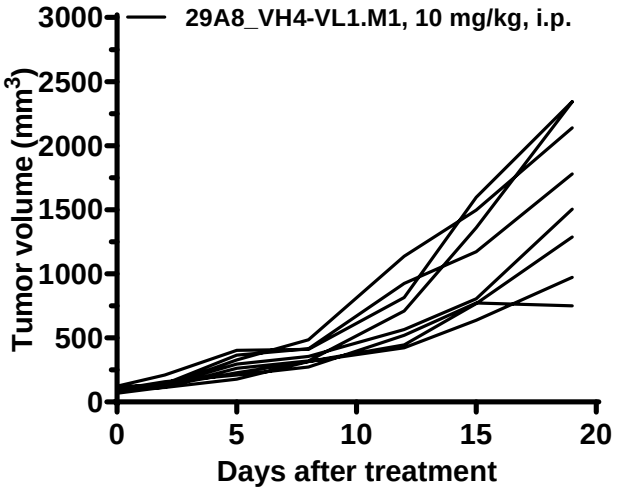

D.

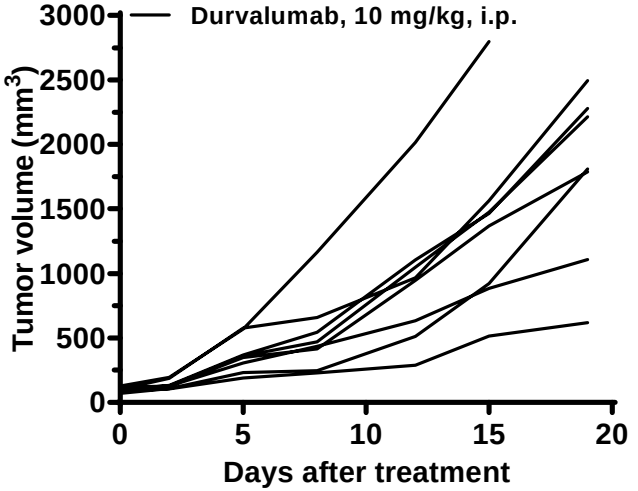

Figures 14A- 14D

E.

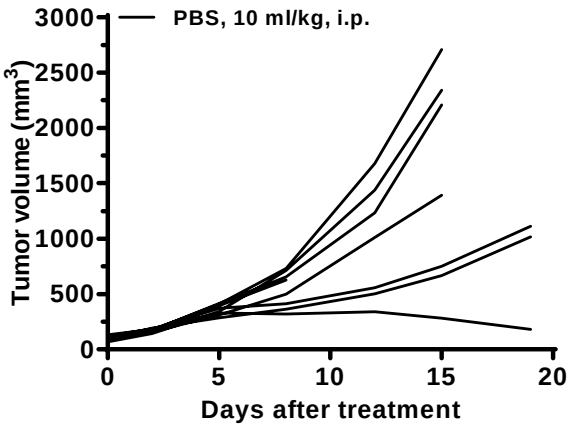

G.

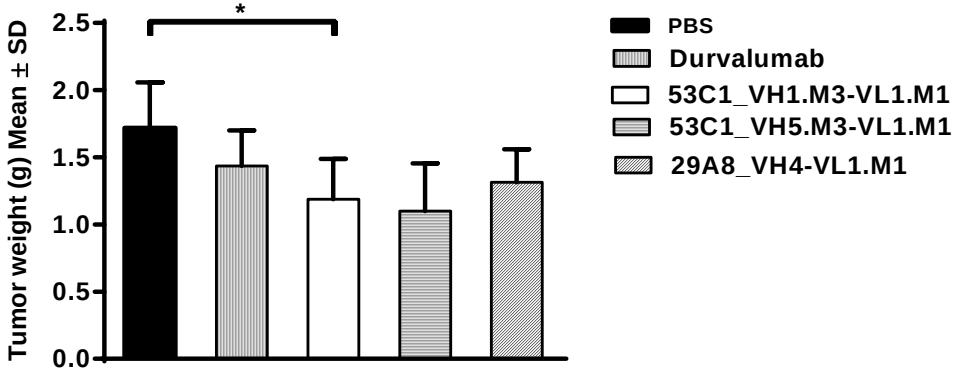

F.

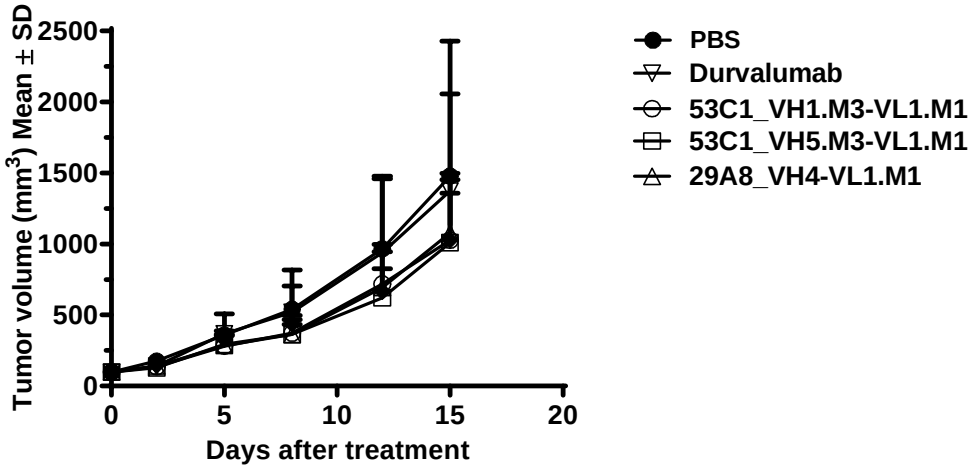

Figures 14E- 14G