CLAIMS

1. A compound of formula (I), or a salt, solvate, geometric isomer, stereoisomer, or tautomer thereof:

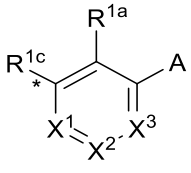

(I),

wherein:

A is 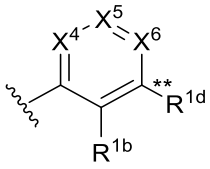 or 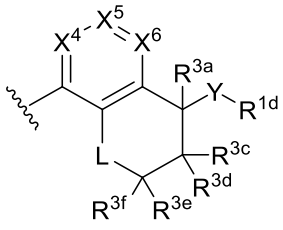 ;

Y is NR^{3b} or O;

L is selected from the group consisting of $-C(R^{3g})(R^{3h})-$, $-(C(R^{3g})(R^{3h}))(C(R^{3i})(R^{3j}))-$, and a bond;

X^1 is selected from the group consisting of N and CR'^1;

X^2 is selected from the group consisting of CR'^2 and N;

X^3 is selected from the group consisting of CR'^3 and N;

X^4 is selected from the group consisting of CR''^1 and N;

X^5 is selected from the group consisting of CR''^2 and N;

X^6 is selected from the group consisting of CR''^3 and N;

wherein one to four of X^1, X^2, X^3, X^4, X^5, and X^6 is N;

R'^1, R'^2, R'^3, R''^1, R''^2, and R''^3 are each independently selected from the group consisting of H, halogen, C_1-C_3 alkyl, C_3-C_8 cycloalkyl, C_1-C_3 alkoxy, cyano, C_1-C_3 haloalkyl, and C_1-C_3 haloalkoxy;

R^{1a} and R^{1b} are each independently selected from the group consisting of halogen, H, C_1-C_3 alkyl, C_3-C_8 cycloalkyl, C_1-C_3 alkoxy, cyano, C_1-C_3 haloalkyl, and C_1-C_3 haloalkoxy;

R^{1c} and R^{1d} are each independently selected from the group consisting of: 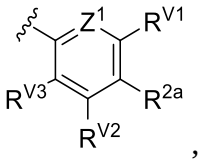 ,

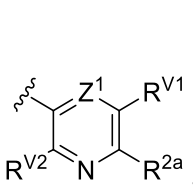
,
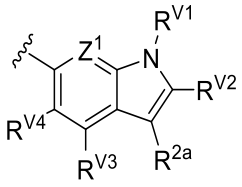
,
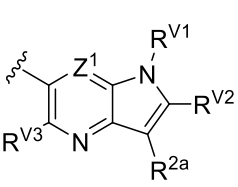
,
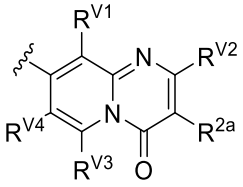
,
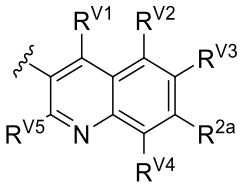
,
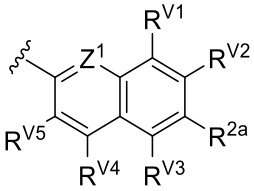
,
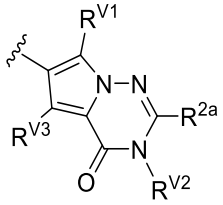
,
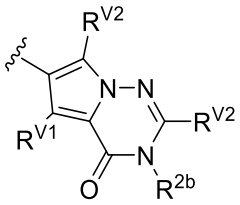
,
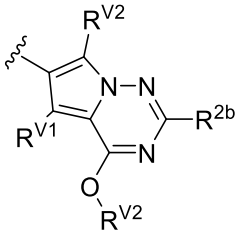
,
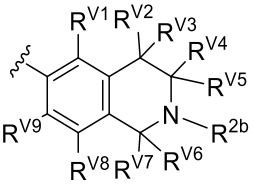
,
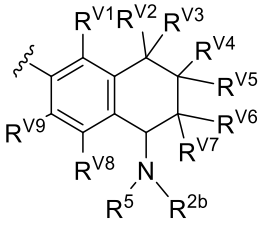
,
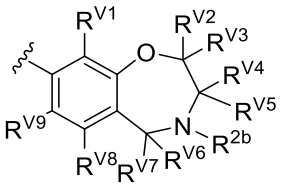
,
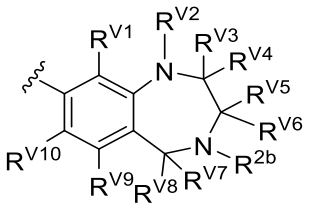
,
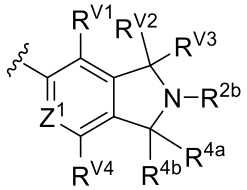
,
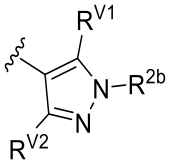
,
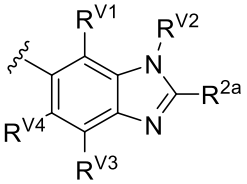
,
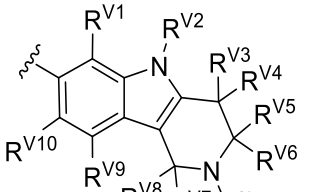
,
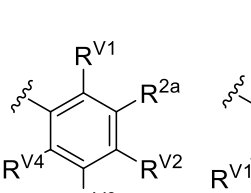
,
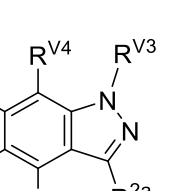
,
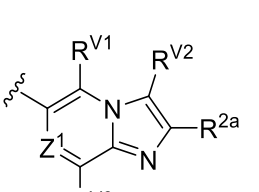
,
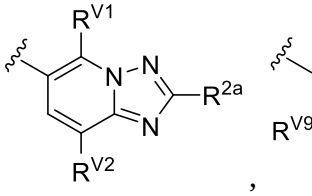
,
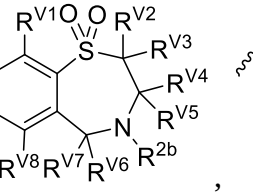
,
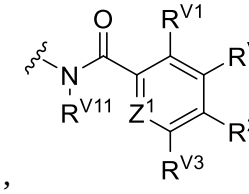
,
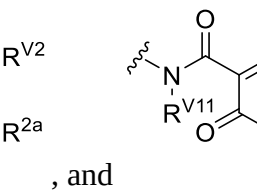
,
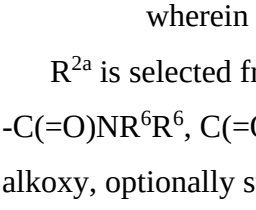
,
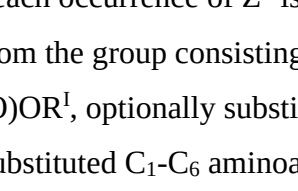
,
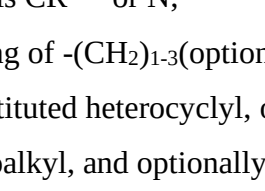
, and
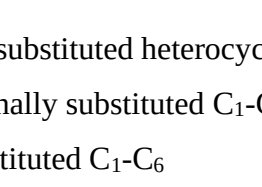
,

wherein each occurrence of Z^1 is CR^{V10} or N;

R^{2a} is selected from the group consisting of -$(CH_2)_{1-3}$(optionally substituted heterocyclyl), -C(=O)NR^6R^6, C(=O)OR^I, optionally substituted heterocyclyl, optionally substituted C_1-C_6 alkoxy, optionally substituted C_1-C_6 aminoalkyl, and optionally substituted C_1-C_6 hydroxyalkyl,

wherein each optional substituent in R^{2a} is independently selected from the group consisting of optionally substituted heterocyclyl, optionally substituted C_1-C_6 alkyl, optionally substituted C_1-C_6 hydroxyalkyl, optionally substituted cycloalkyl, C(=O)(optionally substituted C_1-C_6 alkyl), and

optionally substituted -$(CH_2)_{1-2}$(heterocyclyl),

wherein two optional substituents in R^{2a} may combine with the atoms to which they are bound to form an optionally substituted C_2-C_8 heterocyclyl or optionally substituted C_3-C_8 cycloalkyl,

wherein each occurrence of R^I is independently H, C_1-C_6 alkyl, or C_3-C_8 cycloalkyl, wherein the alkyl or cycloalkyl is independently optionally substituted with at least one of halogen, -OH, C_1-C_6 alkoxy, -NH_2, -NH(C_1-C_6 alkyl), and -N(C_1-C_6 alkyl)(C_1-C_6 alkyl),

wherein each occurrence of R^6 is independently H, C_1-C_6 alkyl, or C_3-C_8 cycloalkyl, wherein the alkyl or cycloalkyl is independently optionally substituted with at least one of halogen, -OH, C_1-C_6 alkoxy, -NH_2, -NH(C_1-C_6 alkyl), and -N(C_1-C_6 alkyl)(C_1-C_6 alkyl),

R^{2b} is selected from the group consisting of H, -$(CH_2)_{1-3}C(=O)OR^I$, -$(CH_2)_{1-3}C(=O)NR^IR^I$, optionally substituted heterocyclyl, -$(CH_2)_{1-2}$(optionally substituted heterocyclyl), optionally substituted C_1-C_6 alkyl, optionally substituted C_1-C_6 haloalkyl, optionally substituted C_1-C_6 alkoxy, optionally substituted C_1-C_6 aminoalkyl, and optionally substituted C_1-C_6 hydroxyalkyl,

wherein each optional substituent in R^{2b} is independently selected from the group consisting of optionally substituted C_1-C_6 alkyl, optionally substituted heterocyclyl, optionally substituted cycloalkyl, and optionally substituted -$(CH_2)_{1-3}$(heterocyclyl);

R^{3a}, R^{3b}, R^{3c}, R^{3d}, R^{3e}, R^{3f}, R^{3g}, R^{3h}, R^{3i}, and R^{3j} are each independently selected from the group consisting of H, halogen, C_1-C_3 alkyl, C_3-C_8 cycloalkyl, C_1-C_3 alkoxy, C_1-C_3 haloalkyl, and C_1-C_3 haloalkoxy;

R^5 is selected from the group consisting of H, C_1-C_3 alkyl, C_3-C_8 cycloalkyl, C_1-C_3 alkoxy, C_1-C_3 haloalkyl, and C_1-C_3 haloalkoxy,

wherein R^5 and R^{2b} may combine with the nitrogen atom to which they are bound to form a C_3-C_{12} heterocyclyl;

each occurrence of R^{4a} and R^{4b} is independently selected from the group consisting of H, C_1-C_3 alkyl, C_3-C_8 cycloalkyl, C_1-C_3 alkoxy, C_1-C_3 haloalkyl, and C_1-C_3 haloalkoxy,

wherein R^{4a} and R^{4b} may combine with the carbon atom to which they are bound to form a carbonyl (C=O);

each occurrence of R^{V1}, R^{V2}, R^{V3}, R^{V4}, R^{V5}, R^{V6}, R^{V7}, R^{V8}, R^{V9}, and R^{V10} is independently selected from the group consisting of H, C_1-C_3 alkyl, C_3-C_8 cycloalkyl, C_1-C_3 alkoxy, cyano,

halogen, C_1-C_3 haloalkyl, C_1-C_3 haloalkoxy, and C(=O)OR^I;

R^{V11} is selected from the group consisting of H, C_1-C_3 alkyl, C_3-C_8 cycloalkyl, C_1-C_3 alkoxy, C_1-C_3 haloalkyl, and C_1-C_3 haloalkoxy;

wherein if R^{1c} and R^{1d} are identical, then at least one of the following applies:

(a) if X^1 is N, then Z^1 in R^{1c}, if present, is CR^{V10}, and;

(b) if X^6 is N, then Z^1 in R^{1d}, if present, is CR^{V10}.

2. The compound of claim 1, which is selected from the group consisting of:

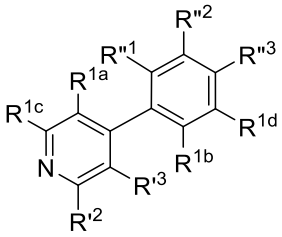
(Ia),
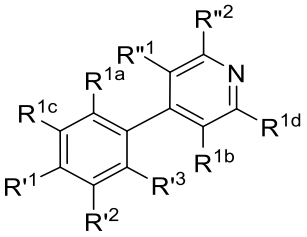
(Ib),
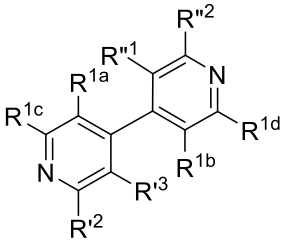
(Ic),

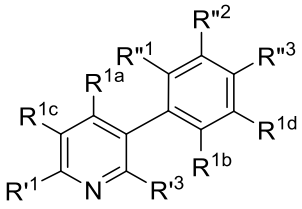
(Id),
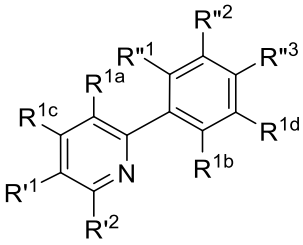
(Ie),
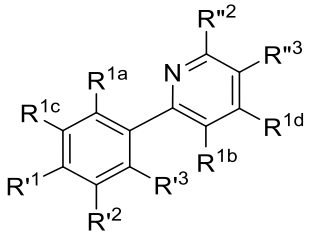
(If),

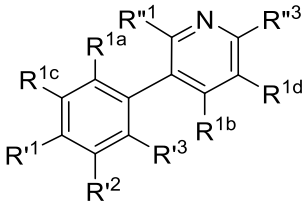
(Ig),
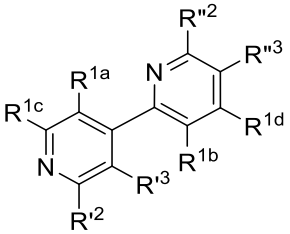
(Ih),
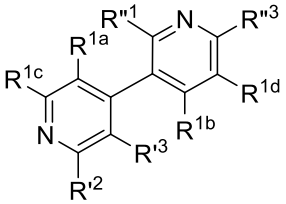
(Ii),

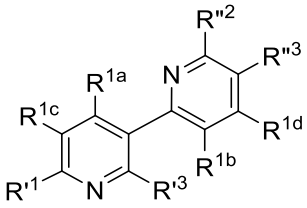
(Ij),
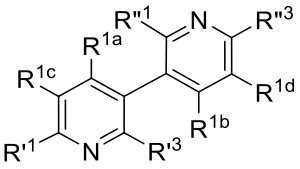
(Ik),
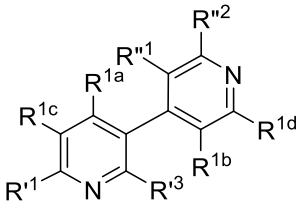
(Il),

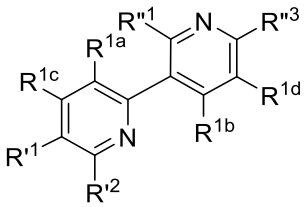
(Im),
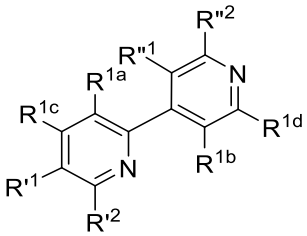
(In),
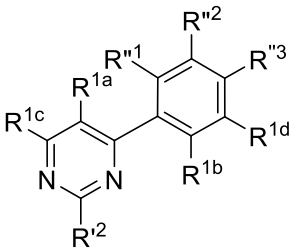
(Io),

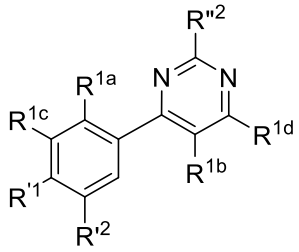

(Ip),

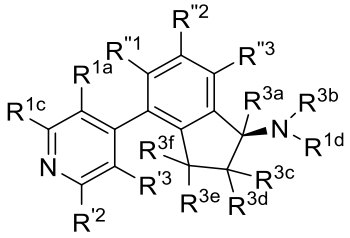

(Iq),

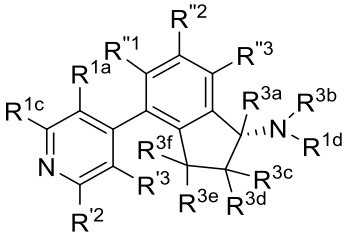

(Ir),

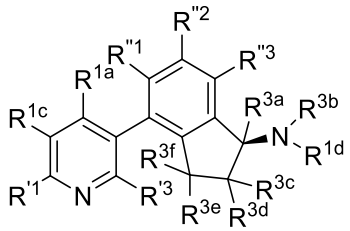

(Is),

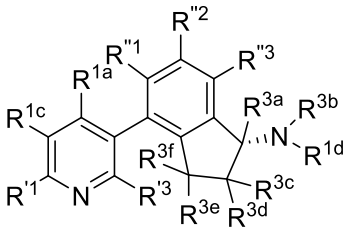

(It),

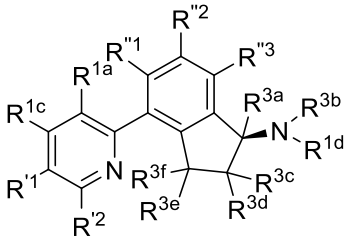

(Iu),

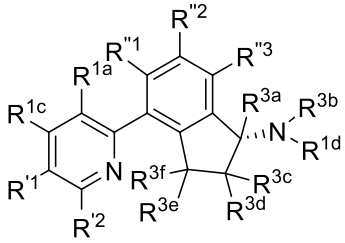

(Iv),

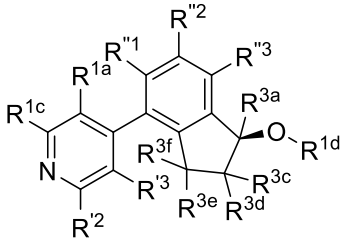

(Iw),

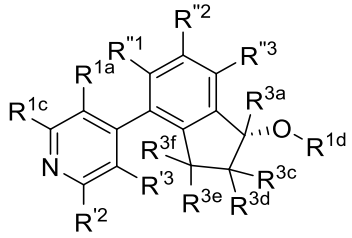

(Ix),

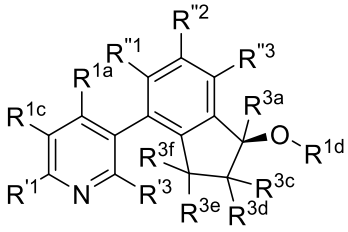

(Iy),

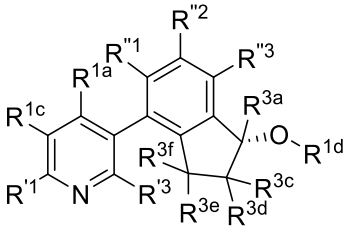

(Iz),

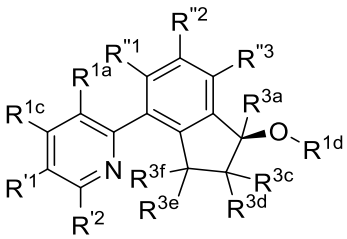

(Iaa),

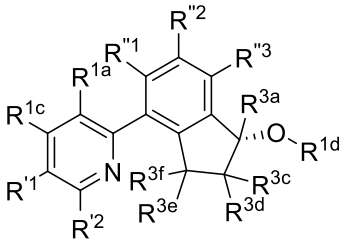

(Iab),

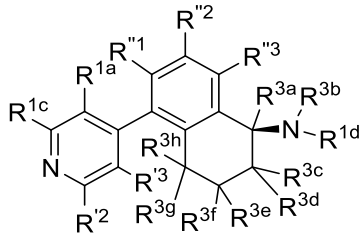

(Iac),

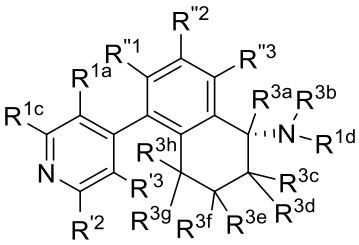

(Iad),

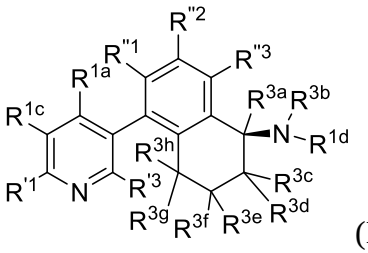
(Iae),
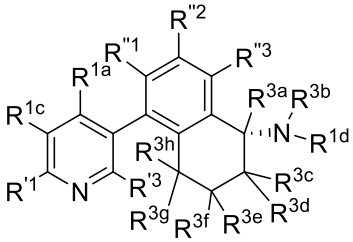
(Iaf),
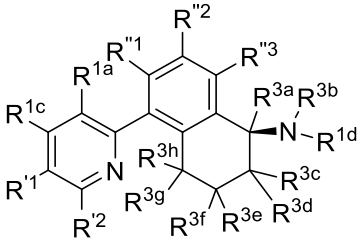
(Iag),
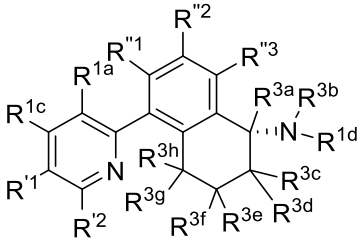
(Iah),
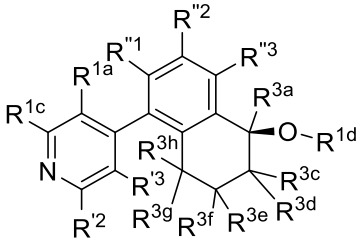
(Iai),
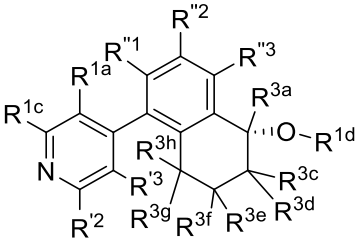
(Iaj),
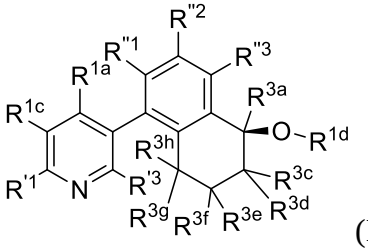
(Iak),
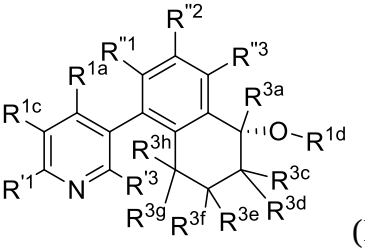
(Ial),
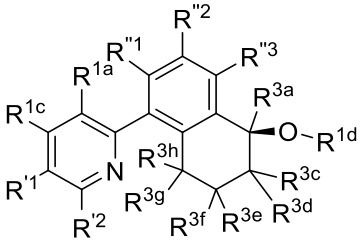
(Iam), and
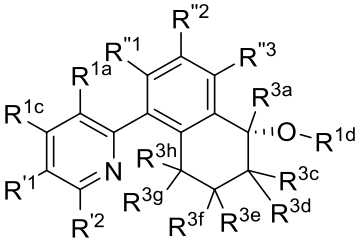
(Ian).

3. The compound of any one of claims 1-2, wherein one of the following applies:

(a) each of R'^2, R'^3, R''^1, R''^2, and R''^3 are H, and X^1 is N;

(b) each of R'^1, R'^3, R''^1, R''^2, and R''^3 are H, and X^2 is N;

(c) each of R'^1, R'^2, R''^1, R''^2, and R''^3 are H, and X^3 is N;

(d) each of R'^1, R'^2, R'^3, R''^2, and R''^3 are H, and X^4 is N;

(e) each of R'^1, R'^2, R'^3, R''^1, and R''^3 are H, and X^5 is N;

(f) each of R'^1, R'^2, R'^3, R''^1, and R''^2 are H, and X^6 is N;

(g) each of R'^2, R'^3, R''^2, and R''^3 are H, and X^1 and X^4 are N;

(h) each of $R^{'2}$, $R^{'3}$, $R^{''1}$, and $R^{''3}$ are H, and X^1 and X^5 are N;

(i) each of $R^{'2}$, $R^{'3}$, $R^{''1}$, and $R^{''2}$ are H, and X^1 and X^6 are N;

(j) each of $R^{'1}$, $R^{'3}$, $R^{''2}$, and $R^{''3}$ are H, and X^2 and X^4 are N;

(k) each of $R^{'1}$, $R^{'3}$, $R^{''1}$, and $R^{''3}$ are H, and X^2 and X^5 are N;

(l) each of $R^{'1}$, $R^{'3}$, $R^{''1}$, and $R^{''2}$ are H, and X^2 and X^6 are N;

(m) each of $R^{'1}$, $R^{'2}$, $R^{''1}$, and $R^{''3}$ are H, and X^3 and X^5 are N;

(n) each of $R^{'1}$, $R^{'2}$, $R^{''1}$, and $R^{''2}$ are H, and X^3 and X^6 are N;

(o) each of $R^{'2}$, $R^{''1}$, $R^{''2}$, and $R^{''3}$ are H, and X^1 and X^3 are N; and

(p) each of $R^{'1}$, $R^{'2}$, $R^{'3}$, and $R^{''2}$ are H, and X^4 and X^6 are N.

4. The compound of any one of claims 1-3, wherein one of the following applies:

(a) L is a bond and each of R^{3a}, R^{3c}, R^{3d}, R^{3e}, and R^{3f} is H;

(b) L is a bond, Y is NR^{3b}, and each of R^{3a}, R^{3b}, R^{3c}, R^{3d}, R^{3e}, and R^{3f} is H;

(c) L is $-C(R^{3g})(R^{3h})-$ and each of R^{3a}, R^{3c}, R^{3d}, R^{3e}, R^{3f}, R^{3g}, and R^{3h} is H;

(d) L is $-C(R^{3g})(R^{3h})-$, Y is NR^{3b}, and each of R^{3a}, R^{3b}, R^{3c}, R^{3d}, R^{3e}, R^{3f}, R^{3g}, and R^{3h} is H;

(e) L is $-(C(R^{3g})(R^{3h}))(C(R^{3i})(R^{3j}))-$ and each of R^{3a}, R^{3c}, R^{3d}, R^{3e}, R^{3f}, R^{3g}, R^{3h}, R^{3i}, and R^{3j} is H; and

(f) L is $-C(R^{3g})(R^{3h})-$, Y is NR^{3b}, and each of R^{3a}, R^{3b}, R^{3c}, R^{3d}, R^{3e}, R^{3f}, R^{3g}, R^{3h}, R^{3i}, and R^{3j} are H.

5. The compound of any one of claims 1-4, wherein each of of R^{1a} and R^{1b} is independently selected from the group consisting of Cl, H, F, Me, CF_3, and CN.

6. The compound of any one of claims 1-5, wherein R^{1a} and R^{1b} are identical.

7. The compound of any one of claims 1-6, wherein R^{2a} is selected from the group consisting of $-(CH_2)_{0-2}$(optionally substituted azetidinyl), $-(CH_2)_{0-2}NH(CH_2)_{0-2}$(optionally substituted 5-oxopyrrolidin-2-yl), $-(CH_2)_{0-2}N(C_1\text{-}C_6$ alkyl$)(CH_2)_{0-2}$(optionally substituted 5-oxopyrrolidin-2-yl), $-(CH_2)_{0-2}NH(CH_2)_{0-2}(C_1\text{-}C_6$ alkyl), $-(CH_2)_{0-2}N(C_1\text{-}C_6$ alkyl$)_2$, $-(CH_2)_{0-2}NH(CH_2)_{0-2}(C_1\text{-}C_6$ haloalkyl), $-(CH_2)_{0-2}N(C_1\text{-}C_6$ alkyl$)(C_1\text{-}C_6$ haloalkyl), $-(CH_2)_{0-2}NH(CH_2)_{0-2}(C_1\text{-}C_6$ hydroxyalkyl), $-(CH_2)_{0-2}N(C_1\text{-}C_6$ alkyl$)(CH_2)_{0-2}(C_1\text{-}C_6$ hydroxyalkyl), $-(CH_2)_{0-2}NH(CH_2)_{0-2}C(=O)O(C_1\text{-}C_6$ alkyl), $-(CH_2)_{0-2}N(C_1\text{-}C_6$ alkyl$)(CH_2)_{0-2}C(=O)O(C_1\text{-}C_6$ alkyl), $-(CH_2)_{0-2}NH(CH_2)_{0-2}N(C_1\text{-}C_6$ alkyl$)C(=O)(C_1\text{-}C_6$ alkyl), $-(CH_2)_{0-2}NH(CH_2)_{0-2}NHC(=O)(C_1\text{-}C_6$

alkyl), -$(CH_2)_{0-2}N(C_1-C_6$ alkyl)$(CH_2)_{0-2}N(C_1-C_6$ alkyl)C(=O)$(C_1-C_6$ alkyl), -$(CH_2)_{0-2}N(C_1-C_6$ alkyl)$(CH_2)_{0-2}NHC(=O)(C_1-C_6$ alkyl), -$(CH_2)_{0-2}NH(CH_2)_{0-2}$(optionally substituted oxetanyl), -$(CH_2)_{0-2}N(C_1-C_6$ alkyl)$(CH_2)_{0-2}$(optionally substituted oxetanyl), -$(CH_2)_{0-2}NH(CH_2)_{0-2}$(optionally substituted oxolanyl), -$(CH_2)_{0-2}N(C_1-C_6$ alkyl)$(CH_2)_{0-2}$(optionally substituted oxolanyl), -$(CH_2)_{0-2}NH(CH_2)_{0-2}$(optionally substituted oxanyl), -$(CH_2)_{0-2}N(C_1-C_6$ alkyl)$(CH_2)_{0-2}$(optionally substituted oxanyl), -$(CH_2)_{0-2}NH(CH_2)_{0-2}$(optionally substituted cyclobutyl), -$(CH_2)_{0-2}N(C_1-C_6$ alkyl)$(CH_2)_{0-2}$(optionally substituted cyclobutyl), -$(CH_2)_{0-2}NH(CH_2)_{0-2}$(optionally substituted cyclohexyl), -$(CH_2)_{0-2}N(C_1-C_6$ alkyl)$(CH_2)_{0-2}$(optionally substituted cyclohexyl), -$(CH_2)_{0-2}NH(CH_2)_{0-2}$(optionally substituted C_5-C_6 cycloalkylsulfonyl), -$(CH_2)_{0-2}N(C_1-C_6$ alkyl)$(CH_2)_{0-2}$(optionally substituted C_5-C_6 cycloalkylsulfonyl), -$(CH_2)_{0-2}NH(CH_2)_{0-2}$(optionally substituted azetidinyl), -$(CH_2)_{0-2}N(C_1-C_6$ alkyl)$(CH_2)_{0-2}$(optionally substituted azetidinyl), -$(CH_2)_{0-2}NH(CH_2)_{0-2}$(optionally substituted pyrrolidinyl), -$(CH_2)_{0-2}N(C_1-C_6$ alkyl)$(CH_2)_{0-2}$(optionally substituted pyrrolidinyl), -$(CH_2)_{0-2}NH(CH_2)_{0-2}$(optionally substituted piperidinyl), -$(CH_2)_{0-2}N(C_1-C_6$ alkyl)$(CH_2)_{0-2}$(optionally substituted piperidinyl), -$(CH_2)_{0-2}$(optionally substituted guanidinyl), -$(CH_2)_{0-2}NH(C(CH_2)_{2-5})C(=O)O(C_1-C_6$ alkyl), -$(CH_2)_{0-2}N(C_1-C_6$ alkyl)$(C(CH_2)_{2-5})C(=O)O(C_1-C_6$ alkyl), -$(CH_2)_{0-2}NH(CH(C_1-C_3$ alkyl))C(=O)O$(C_1-C_6$ alkyl), -$(CH_2)_{0-2}N(C_1-C_6$ alkyl)$(CH(C_1-C_3$ alkyl))C(=O)O$(C_1-C_6$ alkyl), -$(CH_2)_{0-2}NH(CH_2)_{0-1}(C_5-C_9$ bridged cycloalkyl)$(CH_2)_{0-1}C(=O)O(C_1-C_6$ alkyl), -$(CH_2)_{0-2}N(C_1-C_6$ alkyl)$(CH_2)_{0-1}(C_5-C_9$ bridged cycloalkyl)$(CH_2)_{0-1}C(=O)O(C_1-C_6$ alkyl), -$(CH_2)_{0-2}NH(CH_2)_{0-1}(CHOH)(CH_2)_{0-1}C(=O)O(C_1-C_6$ alkyl), -$(CH_2)_{0-2}NH(CH_2)_{0-1}(CHO(C_1-C_6$ alkyl))$(CH_2)_{0-1}C(=O)O(C_1-C_6$ alkyl), -$(CH_2)_{0-2}N(C_1-C_6$ alkyl)$(CH_2)_{0-1}(CHOH)(CH_2)_{0-1}C(=O)O(C_1-C_6$ alkyl), -$(CH_2)_{0-2}N(C_1-C_6$ alkyl)$(CH_2)_{0-1}(CHO(C_1-C_6$ alkyl))$(CH_2)_{0-1}C(=O)O(C_1-C_6$ alkyl), -$(CH_2)_{0-2}(C_4-C_{10}$ bridged heterocycloalkyl), -$(CH_2)_{0-2}$(optionally substituted pyrrolidinyl), -$(CH_2)_{0-2}$(optionally substituted piperidinyl), -$(CH_2)_{0-2}$(optionally substituted morpholinyl), -$(CH_2)_{0-2}$(optionally substituted piperazinyl), -$(CH_2)_{0-2}$(optionally substituted piperazin-2-onyl), -$C(CH_3)N(C_1-C_6$ alkyl)$_2$, -$(CH_2)_{0-2}N(C_1-C_6$ alkyl)$(CH_2)_{0-2}(CHF_2)$, -$(CH_2)_{0-2}NH(CH_2)_{0-2}(CHF_2)$, -$(CH_2)_{0-2}N(C_1-C_6$ alkyl)$(CH_2)_{0-4}(CH_2F)$, -$(CH_2)_{0-2}NH(CH_2)_{0-4}(CH_2F)$, -$(CH_2)_{0-2}NH(CH_2)_{0-2}N(C_1-C_6$ alkyl)$C(=O)CH_3$, -$(CH_2)_{0-2}NH(CH_2)_{0-2}NHC(=O)CH_3$, -$(CH_2)_{0-2}N(C_1-C_6$ alkyl)$(CH_2)_{0-2}N(C_1-C_6$ alkyl)$C(=O)CH_3$, -$(CH_2)_{0-2}N(C_1-C_6$ alkyl)$(CH_2)_{0-2}NHC(=O)CH_3$, -$(CH_2)_{0-2}N(C_1-C_6$ alkyl)C((C(=O)OC_1-C_6 alkyl)$((CH_2)_{0-2}O(C_1-C_6$ alkyl))), -$(CH_2)_{0-2}NHC((C(=O)OC_1-C_6$ alkyl)$((CH_2)_{0-2}O(C_1-C_6$ alkyl))), -$(CH_2)_{0-2}N(C_1-C_6$ alkyl)C((C(=O)OH$((CH_2)_{0-2}O(C_1-C_6$ alkyl))), -$(CH_2)_{0-2}N(C_1-C_6$ alkyl)C((C(=O)OC_1-C_6 alkyl)$((CH_2)_{0-2}OH))$, -$(CH_2)_{0-2}NHC((C(=O)OH)((CH_2)_{0-2}O(C_1-C_6$ alkyl))), -$(CH_2)_{0-2}N(C_1-C_6$ alkyl)C((C(=O)OH$((CH_2)_{0-}$

$_2$OH)), -$(CH_2)_{0-2}$NHC((C(=O)OC_1-C_6 alkyl)($(CH_2)_{0-2}$OH)), -$(CH_2)_{0-2}$NHC((C(=O)OH($(CH_2)_{0-2}$OH)), -$(CH_2)_{0-2}$N(C_1-C_6 alkyl)$(CH_2)_{1-4}$N(C_1-C_6 alkyl)C(=O)Me, -$(CH_2)_{0-2}$N(C_1-C_6 alkyl)$(CH_2)_{1-4}$NHC(=O)Me, -$(CH_2)_{0-2}$NH$(CH_2)_{1-4}$N(C_1-C_6 alkyl)C(=O)Me, -$(CH_2)_{0-2}$NH$(CH_2)_{1-4}$NHC(=O)Me, -$(CH_2)_{0-2}$N(C_1-C_6 alkyl)$(CH_2)_{1-5}$C(=O)N(C_1-C_6 alkyl)(C_1-C_6 alkyl), -$(CH_2)_{0-2}$NH$(CH_2)_{1-5}$C(=O)N(C_1-C_6 alkyl)(C_1-C_6 alkyl), -$(CH_2)_{0-2}$N(C_1-C_6 alkyl)$(CH_2)_{1-5}$C(=O)NH(C_1-C_6 alkyl), -$(CH_2)_{0-2}$N(C_1-C_6 alkyl)$(CH_2)_{1-5}$C(=O)NH_2, -$(CH_2)_{0-2}$NH$(CH_2)_{1-5}$C(=O)NH(C_1-C_6 alkyl), -$(CH_2)_{0-2}$NH$(CH_2)_{1-5}$C(=O)NH_2, -$(CH_2)_{0-2}$N(C_1-C_6 alkyl)$(CH_2)_{0-2}$(optionally substituted cyclopropyl), -$(CH_2)_{0-2}$NH$(CH_2)_{0-2}$(optionally substituted cyclopropyl), -$(CH_2)_{0-2}$N(C_1-C_6 alkyl)$(CH_2)_{0-2}$(optionally substituted butanolid-2-yl), -$(CH_2)_{0-2}$NH$(CH_2)_{0-2}$(optionally substituted butanolide-2-yl), -$(CH_2)_{0-2}$N(C_1-C_6 alkyl)$(CH_2)_{0-2}$(optionally substituted tetrahydro-4-thiopyranyl), -$(CH_2)_{0-2}$NH$(CH_2)_{0-2}$(optionally substituted oxazolyl), -$(CH_2)_{0-2}$NH$(CH_2)_{0-2}$(optionally substituted tetrahydro-4-thiopyranyl), -CH(CH_3)NH$(CH_2)_{0-2}$(optionally substituted piperidinyl), -CH(CH_3)N(C_1-C_6 alkyl)$(CH_2)_{0-2}$(optionally substituted piperidinyl), -$(CH_2)_{0-2}$N(C_1-C_6 alkyl)$(CH_2)_{0-2}$(optionally substituted piperazinyl), and -$(CH_2)_{0-2}$NH$(CH_2)_{0-2}$(optionally substituted piperazinyl).

8. The compound of any one of claims 1-7, wherein R^{2b} is selected from the group consisting of -$(CH_2)_{0-2}$(optionally substituted 5-oxopyrrolidin-2-yl), -$(CH_2)_{0-2}$(optionally substituted piperidinyl), -$(CH_2)_{0-2}$(optionally substituted azetidinyl), -$(CH_2)_{0-2}$(C_1-C_6 alkyl), -$(CH_2)_{0-2}$(C_1-C_6 haloalkyl), -$(CH_2)_{0-2}$(C_1-C_6 hydroxyalkyl), -$(CH_2)_{0-2}$(optionally substituted cyclopropyl), -$(CH_2)_{0-2}$(optionally substituted cyclobutyl), -$(CH_2)_{0-2}$C(=O)OH, -$(CH_2)_{0-2}$N(C_1-C_6 alkyl)CH_3; -$(CH_2)_{0-2}$NHCH_3, -$(CH_2)_{0-2}$N(C_1-C_6 alkyl)$(CH_2)_{0-2}$C(=O)O(C_1-C_6 alkyl), -$(CH_2)_{0-2}$NH$(CH_2)_{0-2}$C(=O)O(C_1-C_6 alkyl), -$(CH_2)_{0-2}$N(C_1-C_6 alkyl)$(CH_2)_{0-2}$C(=O)OH, -$(CH_2)_{0-2}$NH$(CH_2)_{0-2}$C(=O)OH, -$(CH_2)_{0-2}$N(C_1-C_6 alkyl)$(CH_2)_{0-2}$(optionally substituted 5-oxopyrrolidin-2-yl), -$(CH_2)_{0-2}$NH$(CH_2)_{0-2}$(optionally substituted 5-oxopyrrolidin-2-yl), -$(CH_2)_{0-2}$C(=O)N(C_1-C_6 alkyl)(C_1-C_6 alky), -$(CH_2)_{0-2}$C(=O)NH(C_1-C_6 alkyl), -$(CH_2)_{0-2}$C(=O)NH_2, -$(CH_2)_{0-2}$CH(OC_1-C_6 alkyl)CH_2F, -$(CH_2)_{0-2}$CH(OH)CH_2F, and -$(CH_2)_{0-2}$C(=O)O(C_1-C_6 alkyl).

9. The compound of any one of claims 1-8, wherein R^{2a} is selected from the group consisting of:

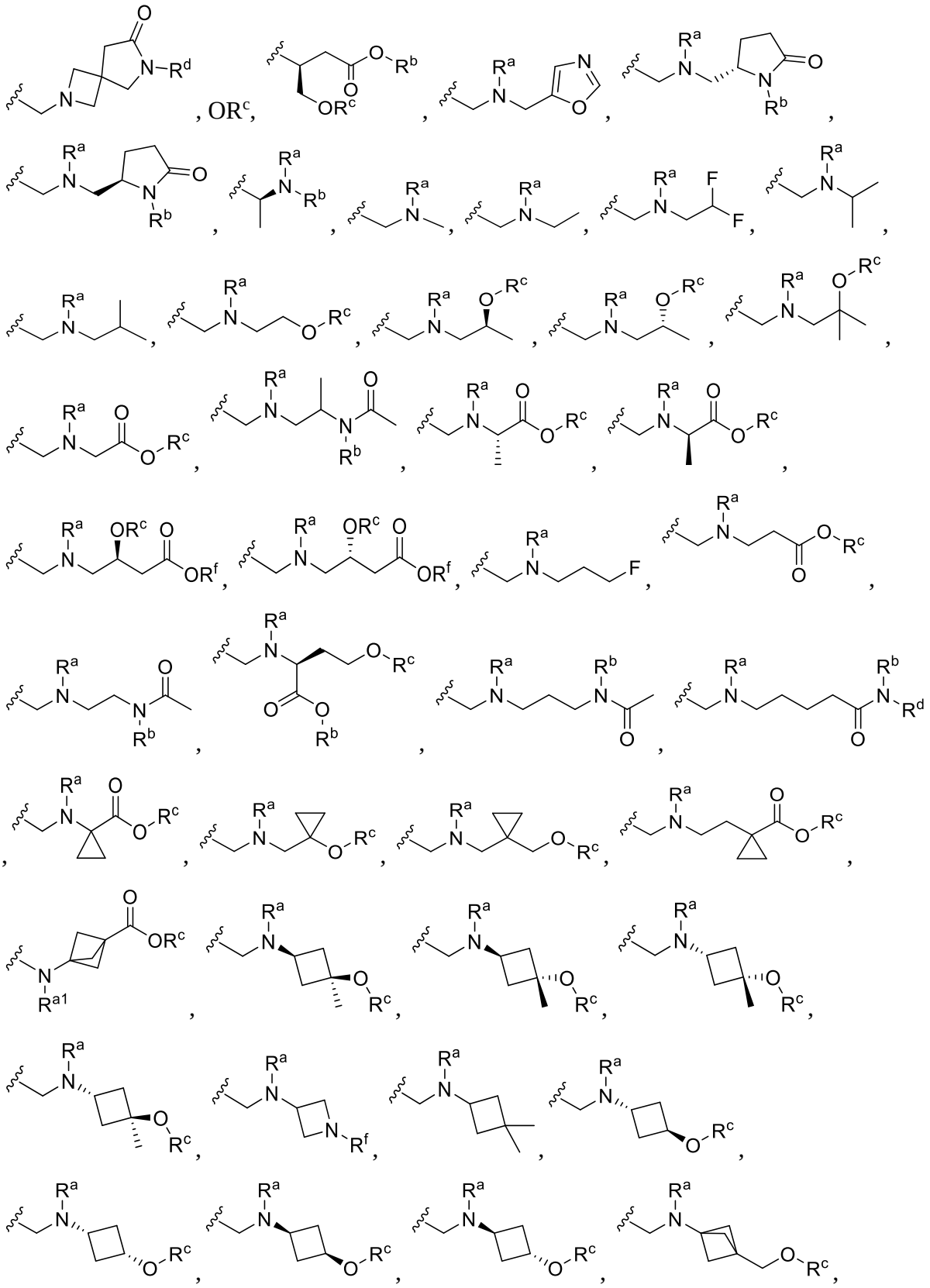

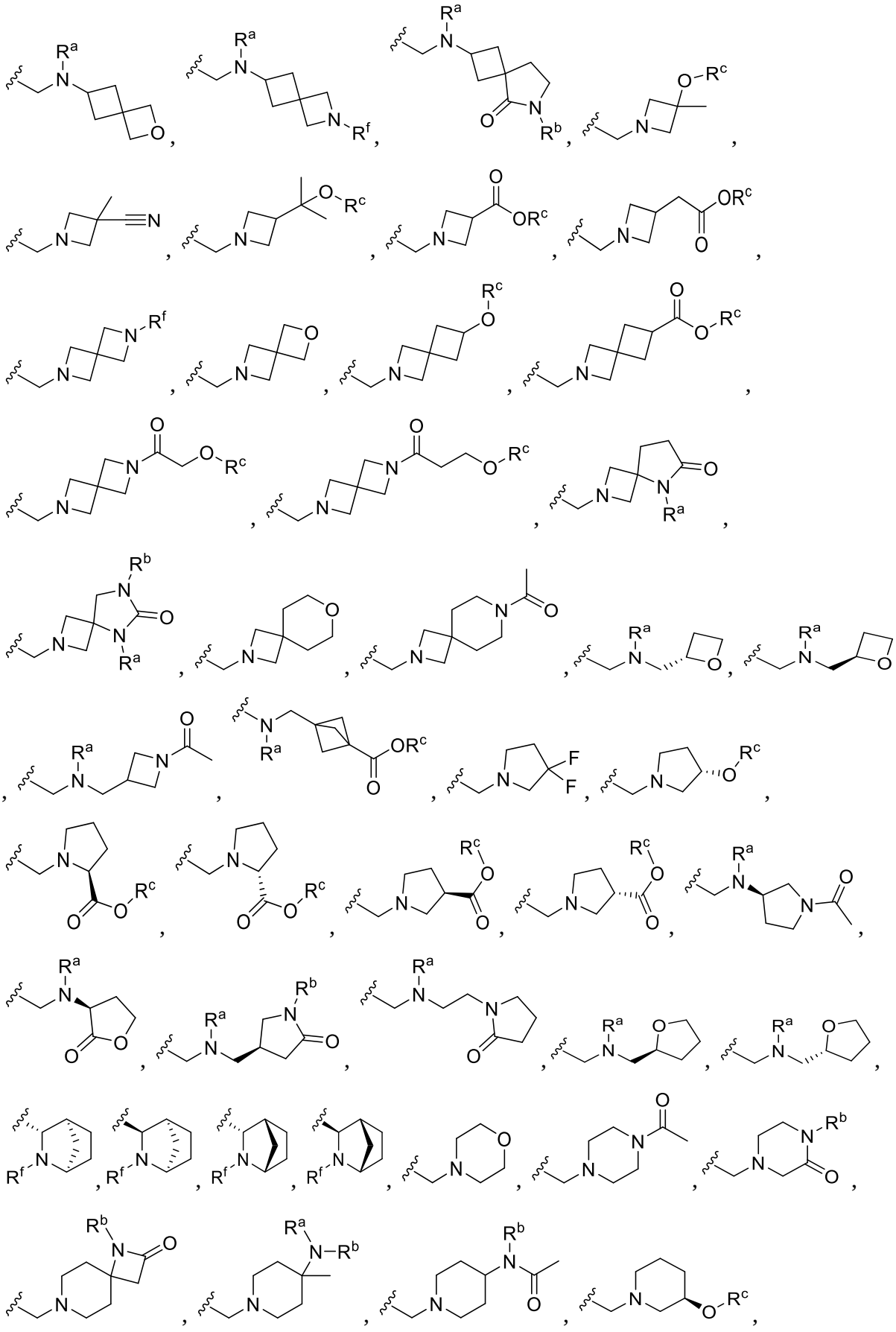

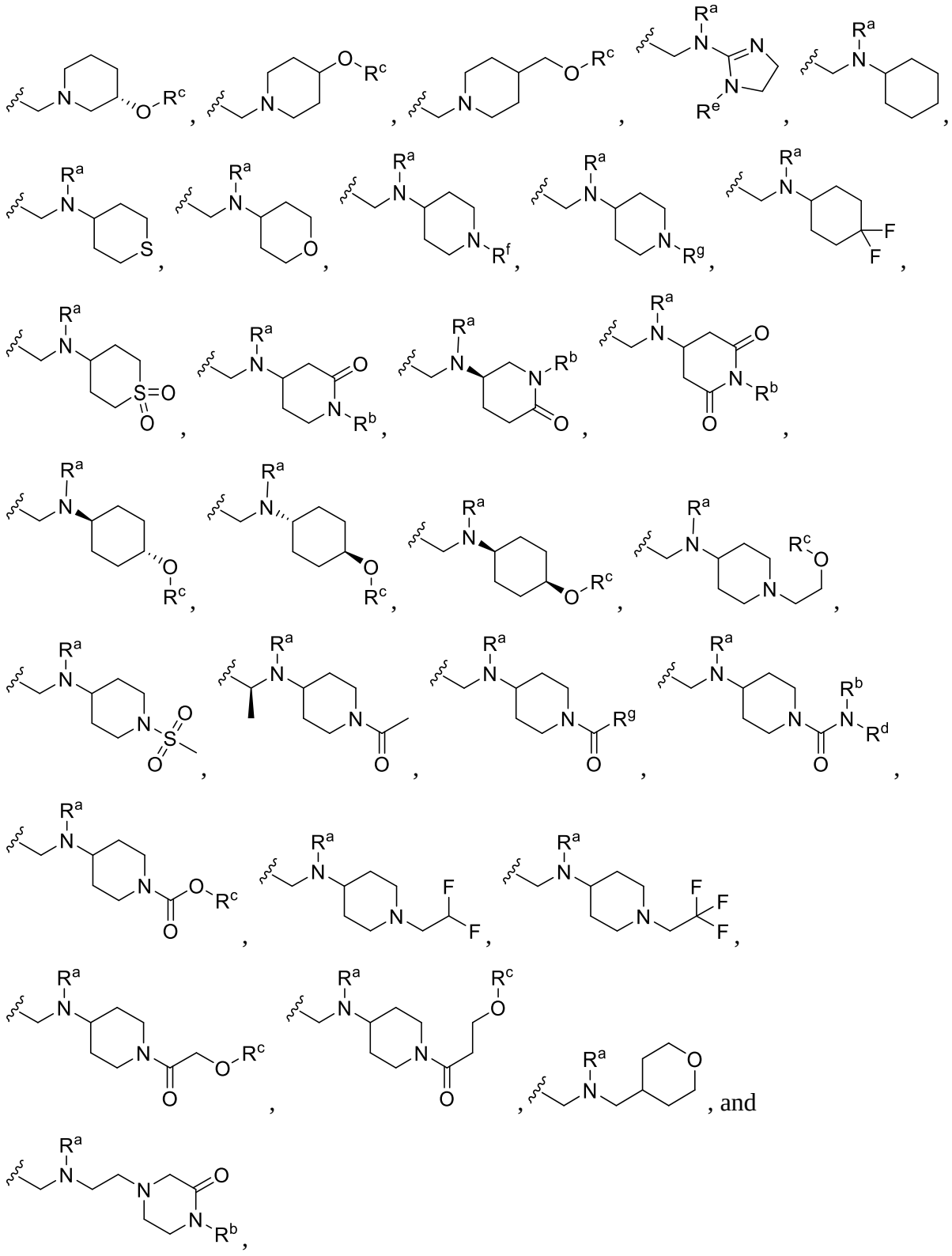

wherein each of R^a, R^b, R^c, R^d, R^e, and R^f is independently selected from the group consisting of H, C_1-C_3 alkyl, C_3-C_8 cycloalkyl, C_1-C_3 alkoxy, C_1-C_3 haloalkyl, C_1-C_3 haloalkoxy, and -C(=O)C_1-C_3 alkyl; and

R^g is selected from the group consisting of optionally substituted C_2-C_6 heteroaryl and optionally substituted phenyl.

10. The compound of any one of claims 1-9, wherein at least one of R^a, R^b, R^c, R^d, R^e, and R^f is selected from the group consisting of methyl, isopropyl, and -C(=O)CH_3.

11. The compound of any one of claims 1-10, wherein at least one of R^a, R^b, R^c, R^d, R^e, and R^f, if present, is H.

12. The compound of any one of claims 1-11, wherein R^{2b} is selected from the group consisting of:

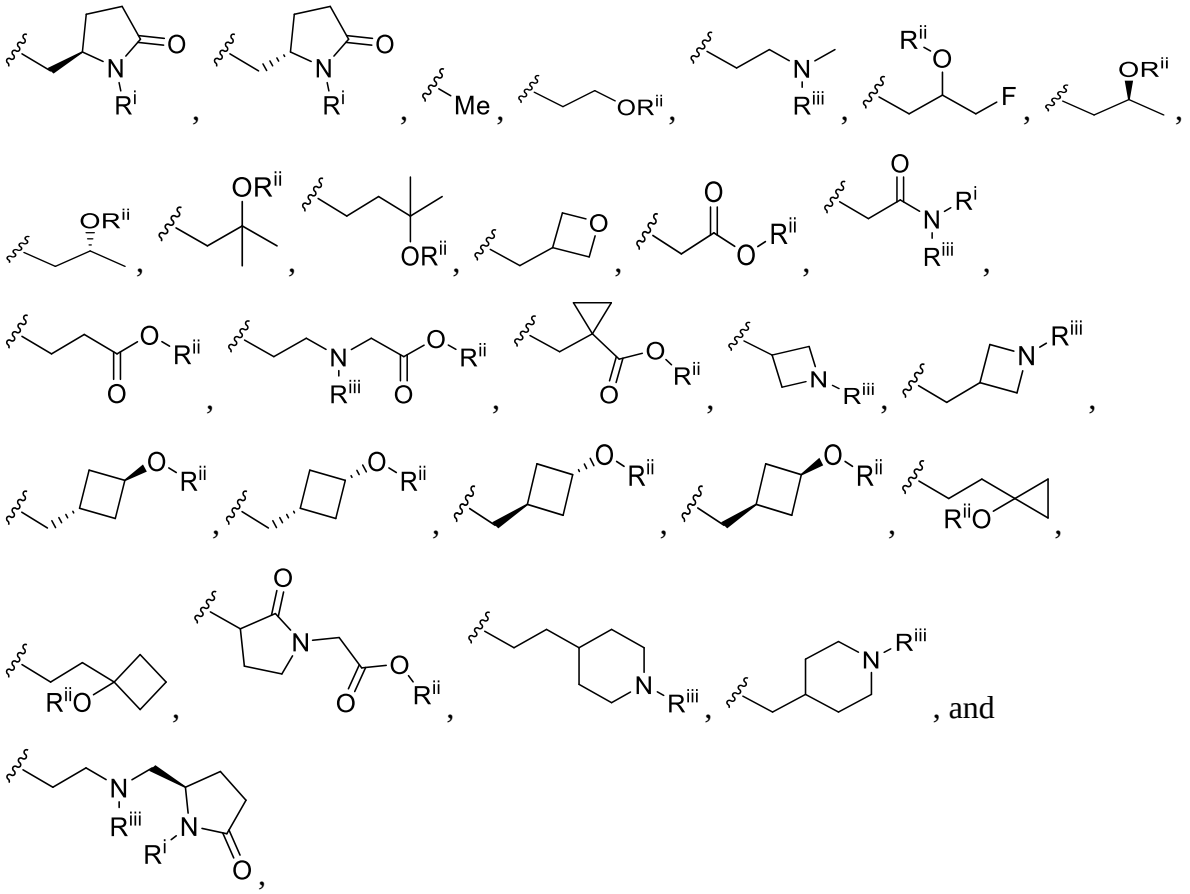

wherein each of R^i, R^{ii}, and R^{iii} is independently selected from the group consisting of H, C_1-C_3 alkyl, C_3-C_8 cycloalkyl, C_1-C_3 alkoxy, C_1-C_3 haloalkyl, C_1-C_3 haloalkoxy, and -C(=O)C_1-C_3 alkyl.

13. The compound of any one of claims 1-12, wherein R^{1c} and R^{1d} are independently selected from the group consisting of:

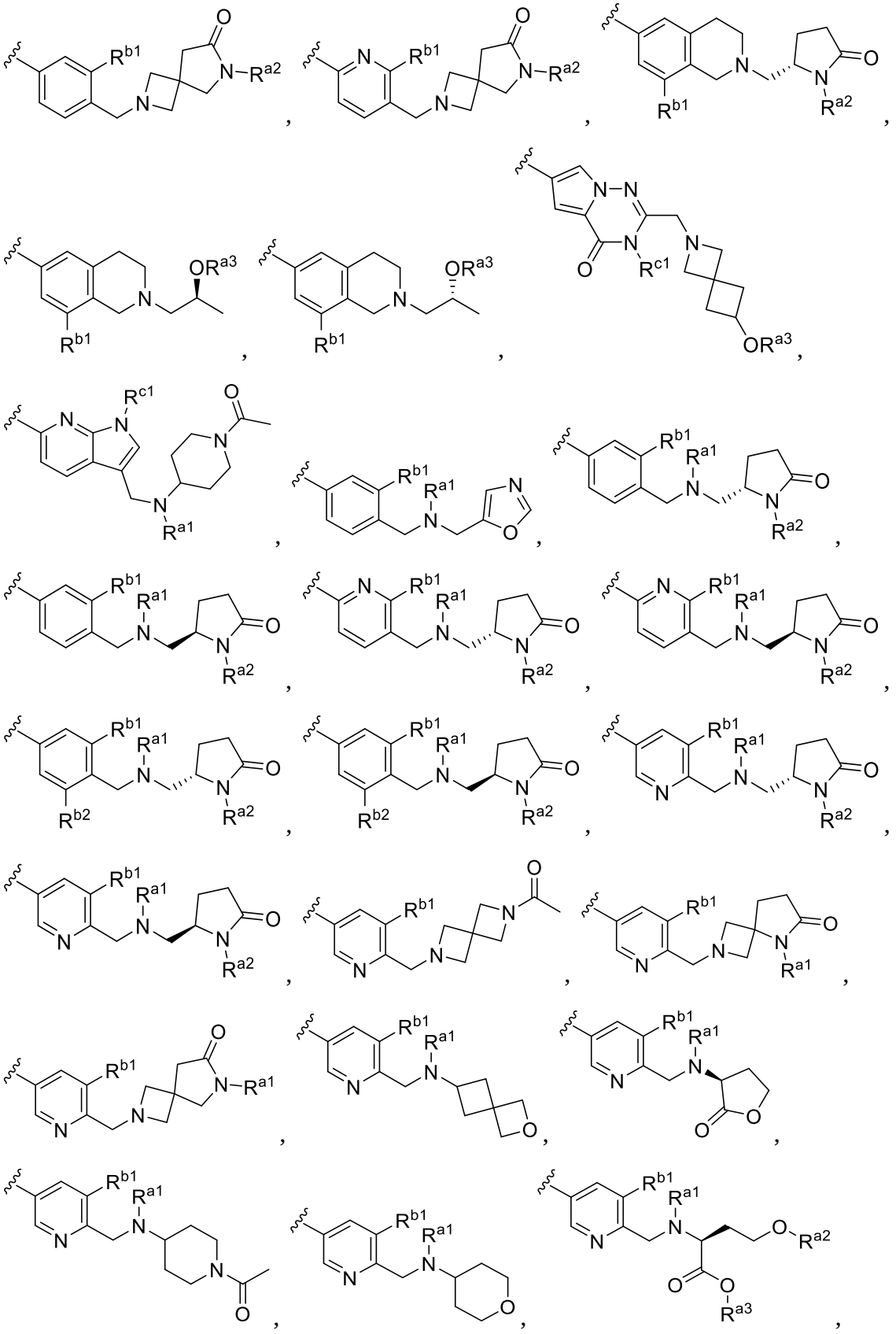

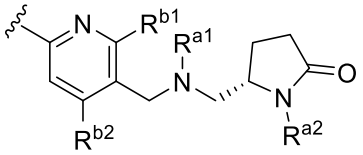
,
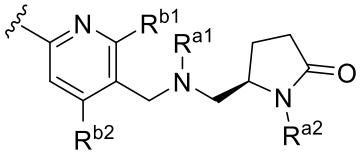
,
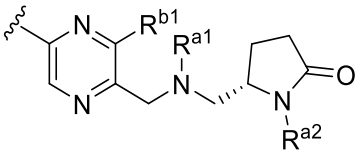
,
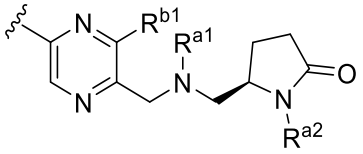
,
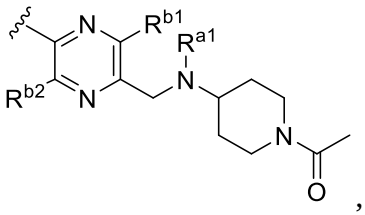
,
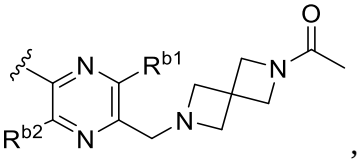
,
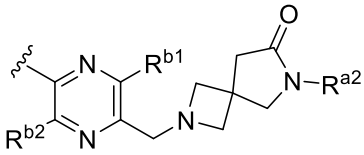
,
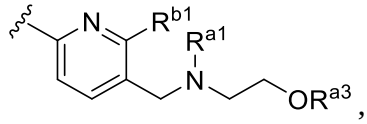
,
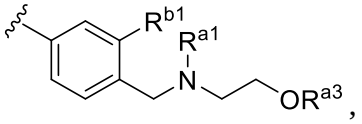
,

,

,
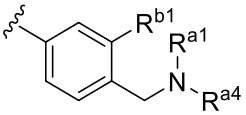
,
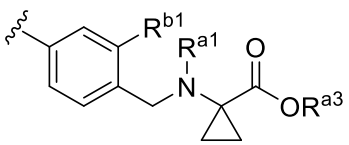
,
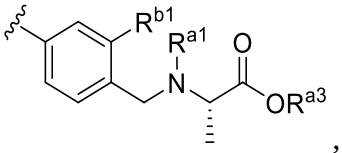
,
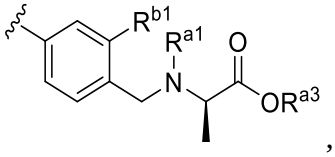
,
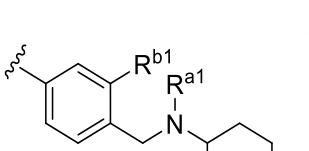
,
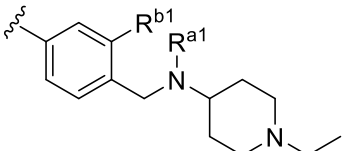
,
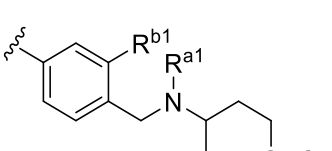
,

,

,

,
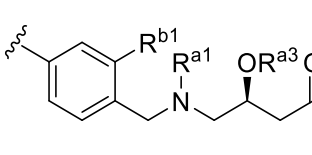
,
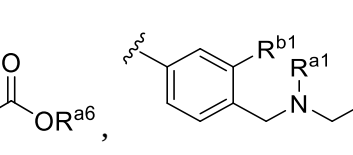
,
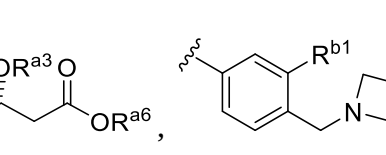
,
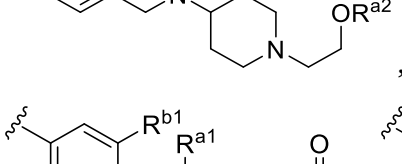
,
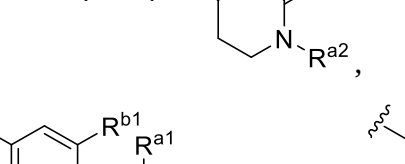
,
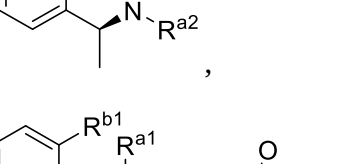
,
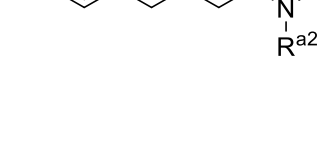
,
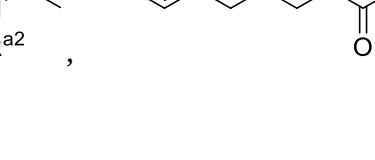
,
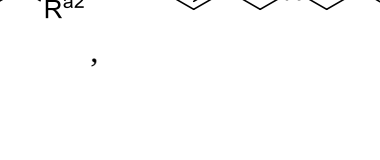
,

,

,

,

,

,

,

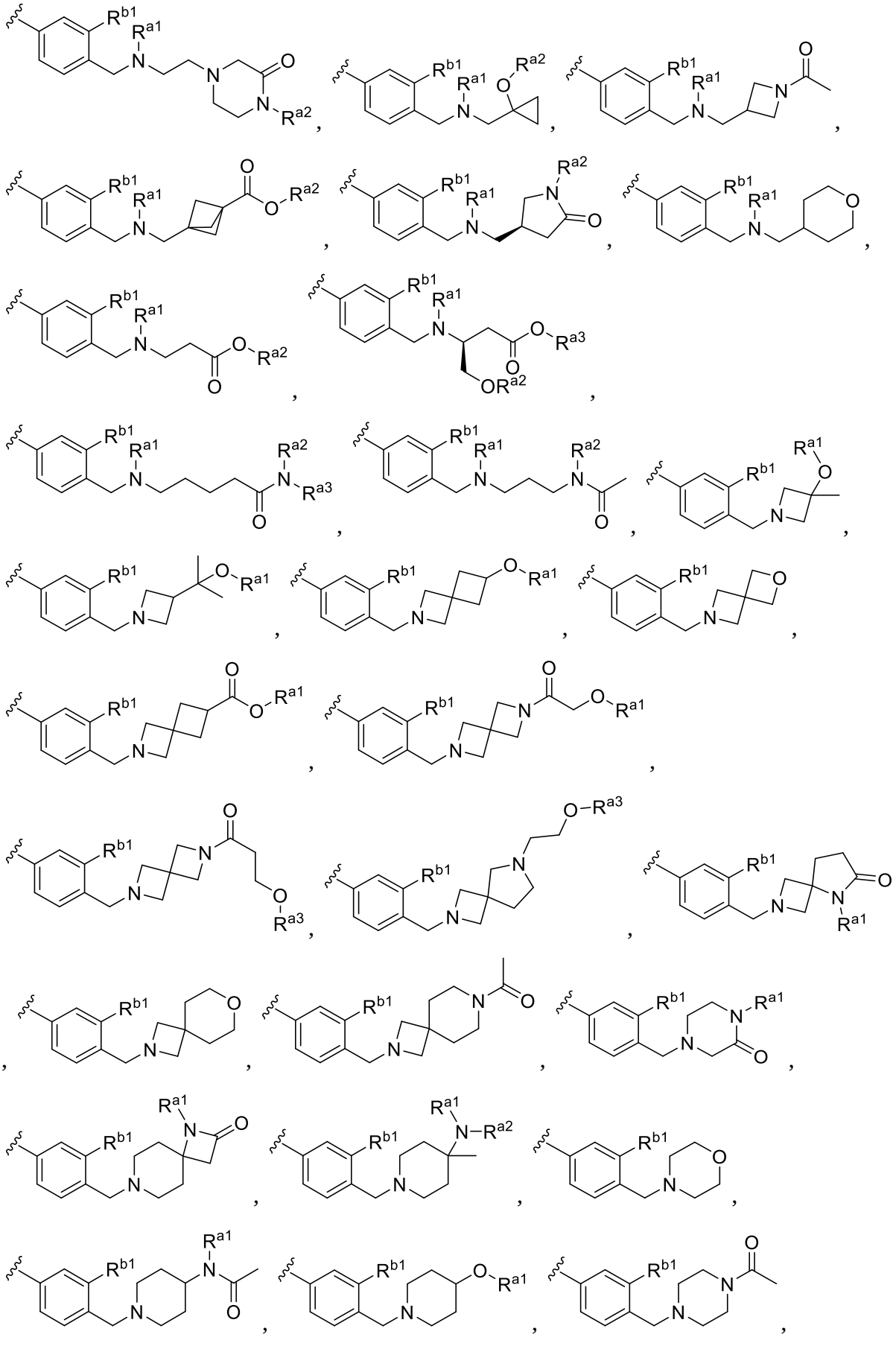

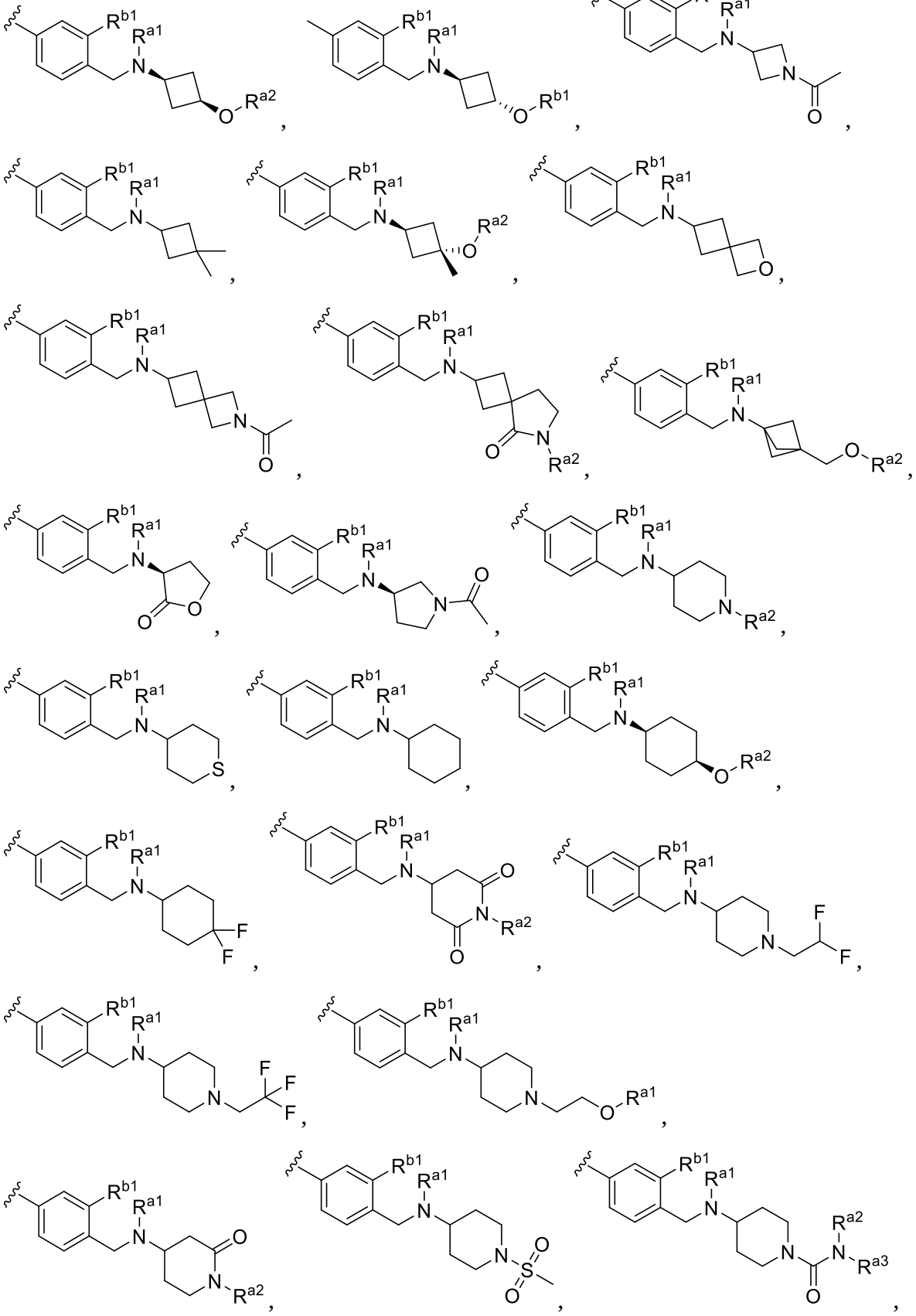

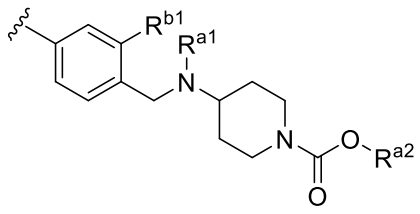
,
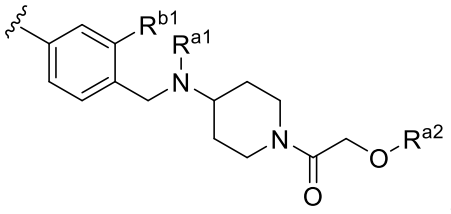
,
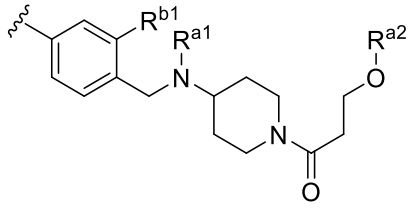
,
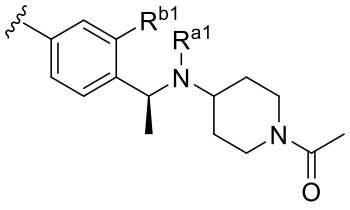
,
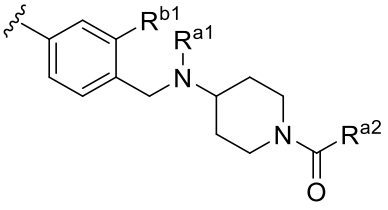
,
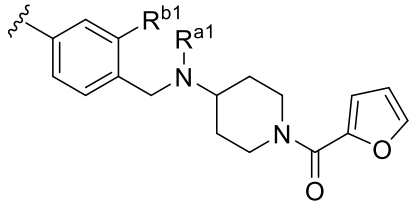
,
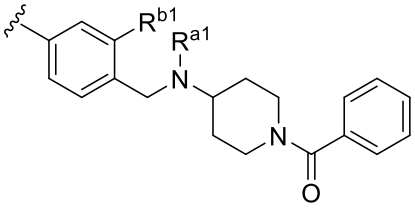
,
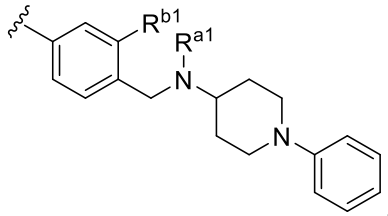
,
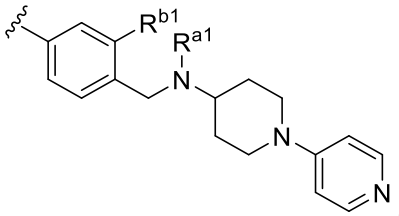
,
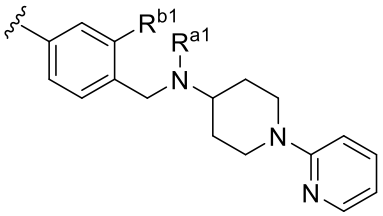
,
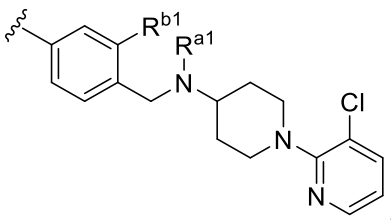
,
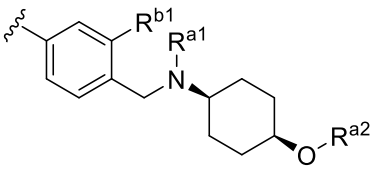
,
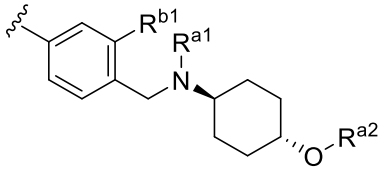
,
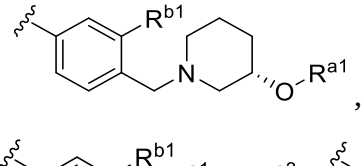
,

,

,

,
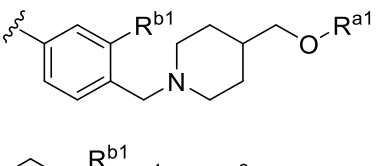
,
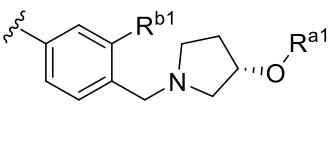
,
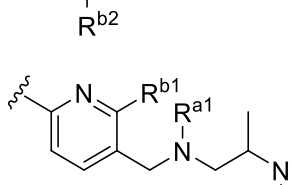
,

,
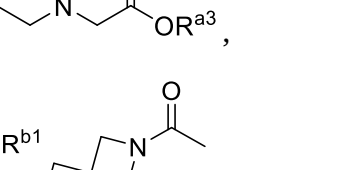
,

,

,

,

,

,

,

,

,

,

,

,

,

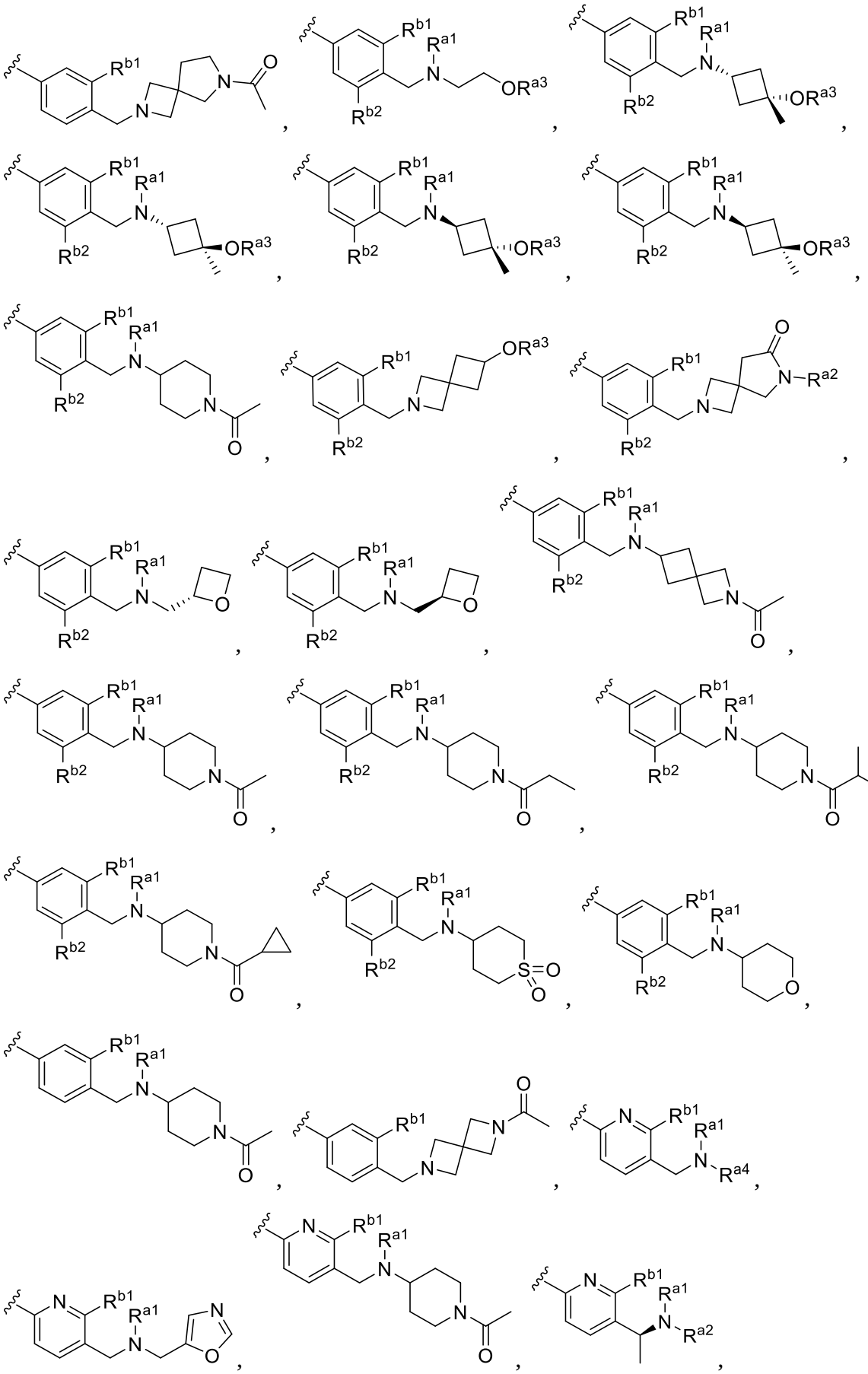

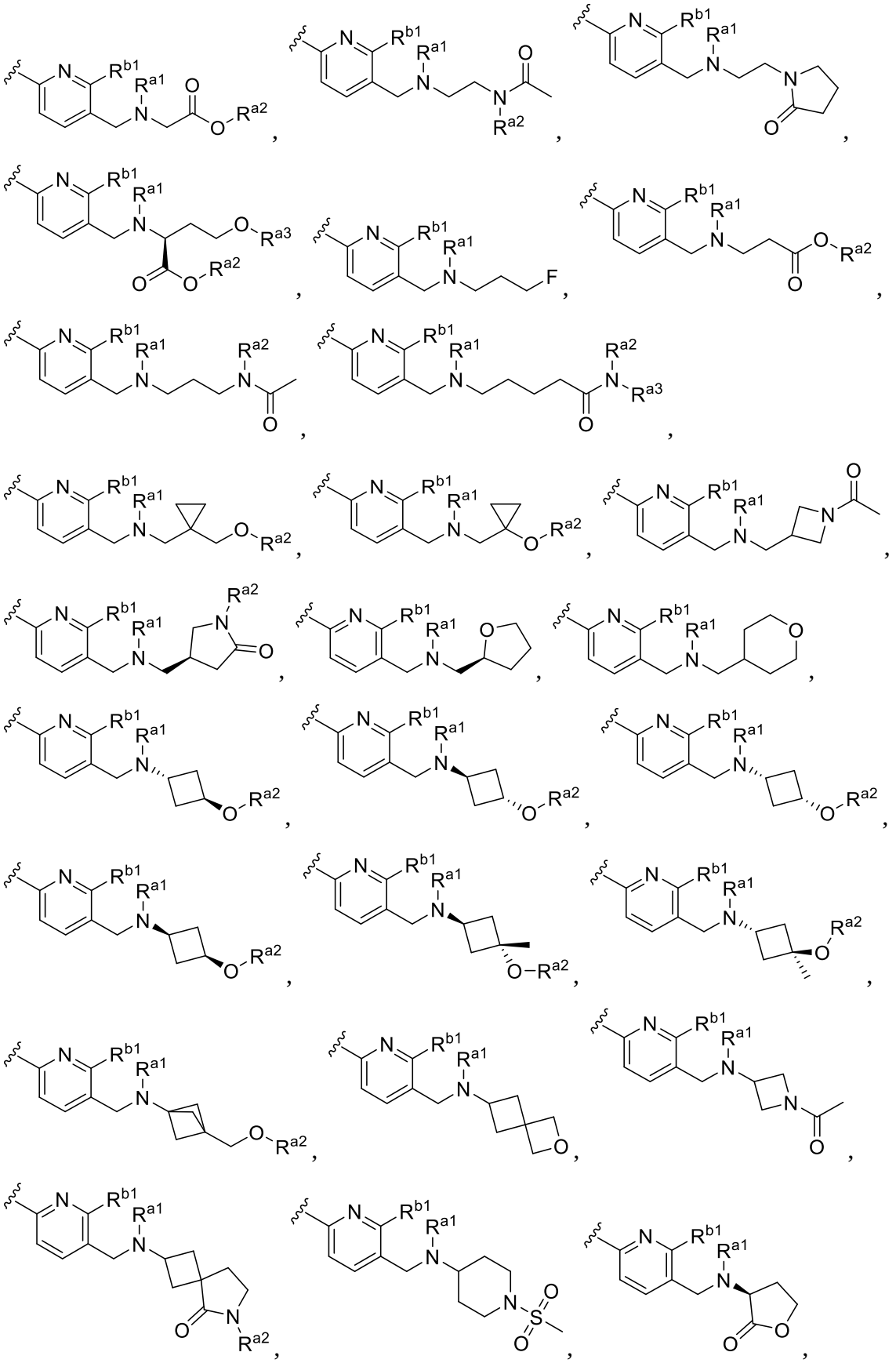

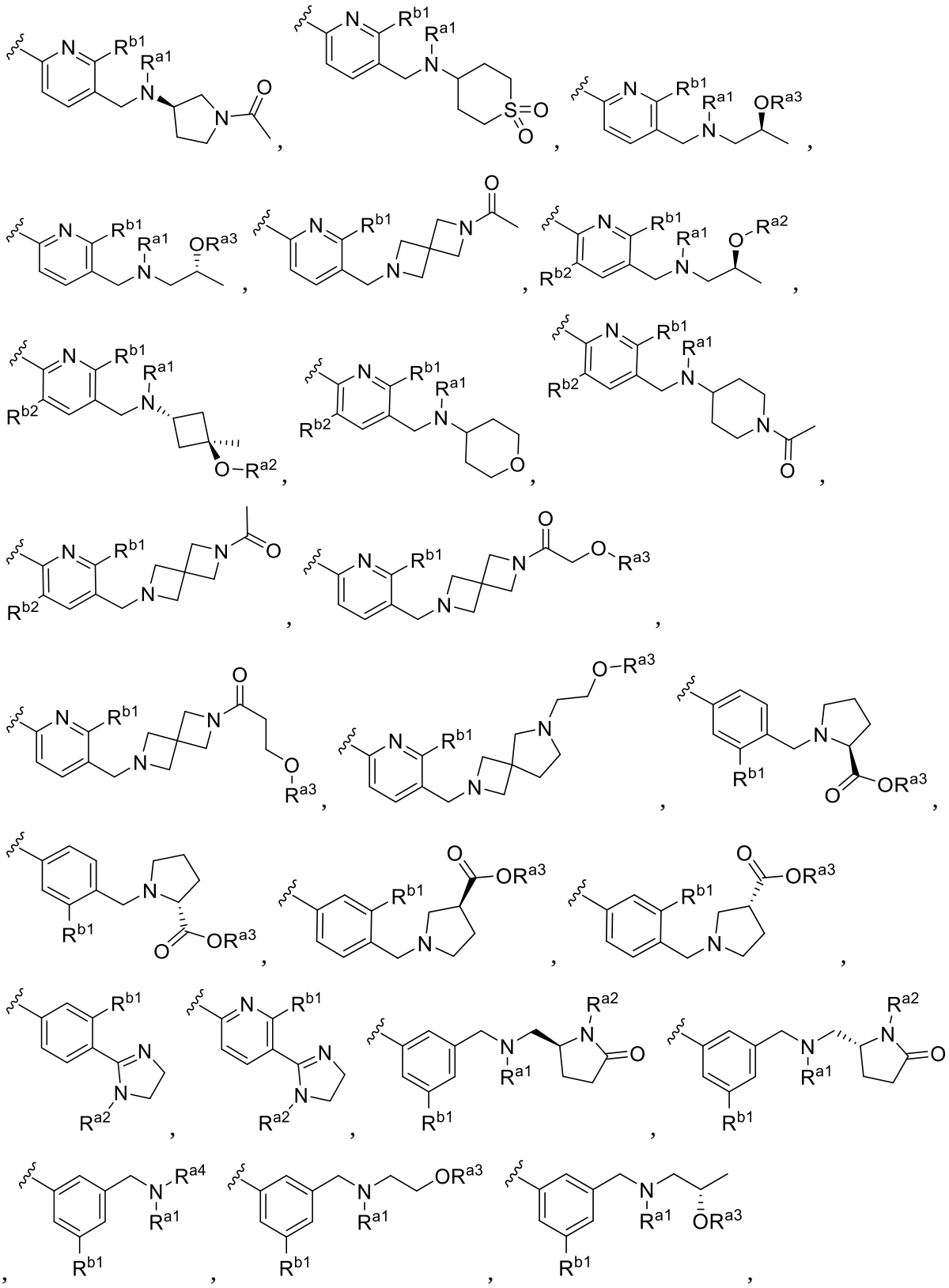

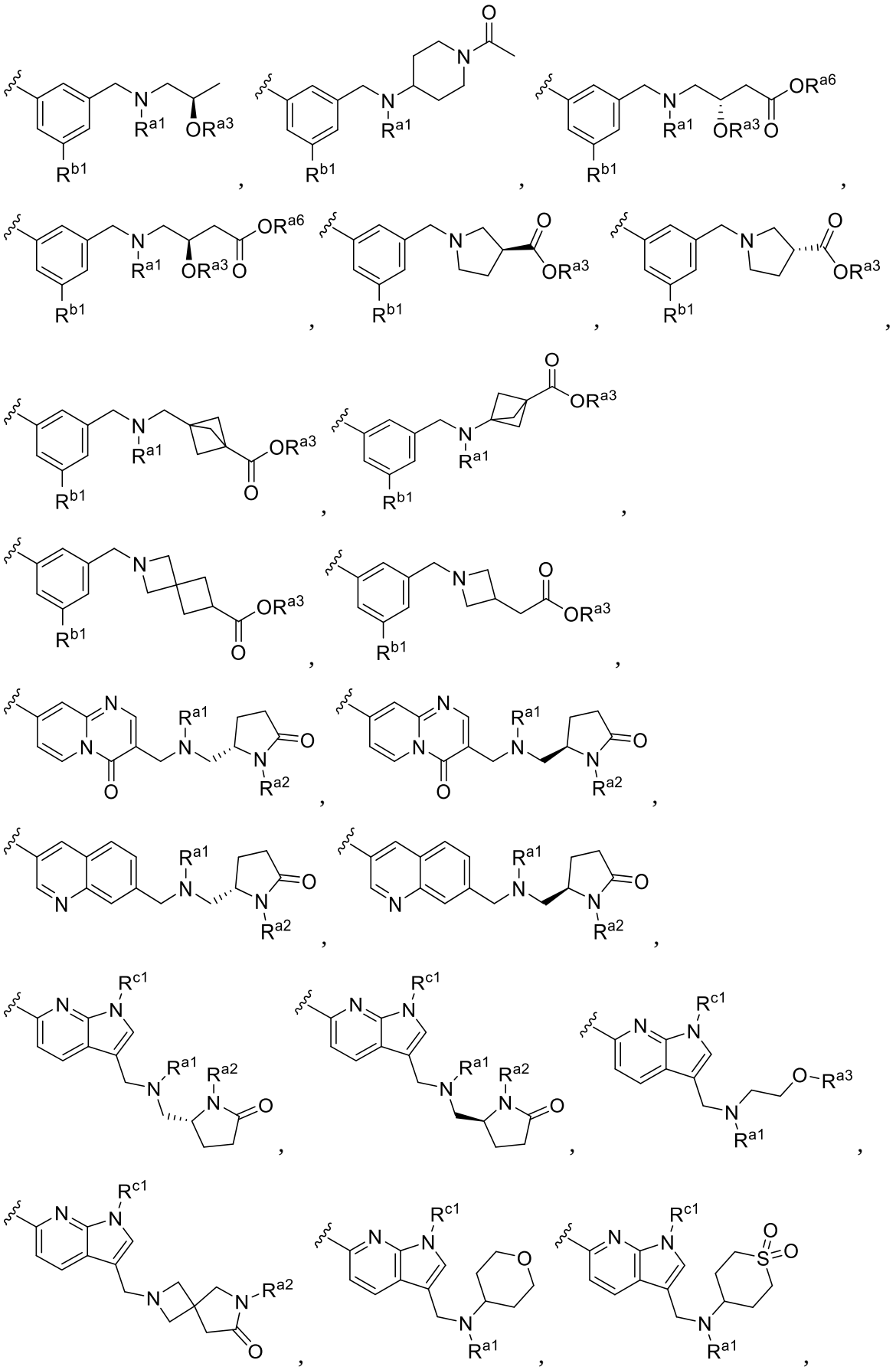

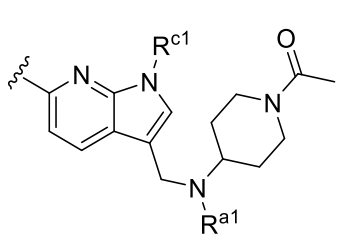
,
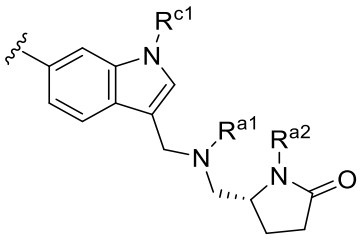
,
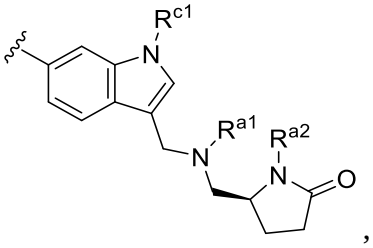
,
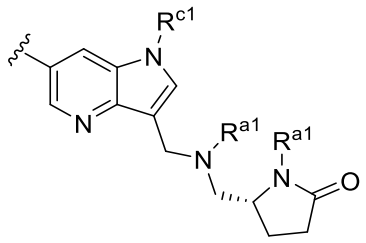
,
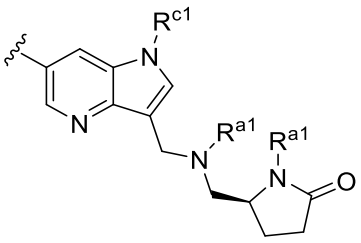
,
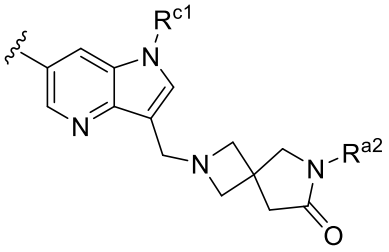
,
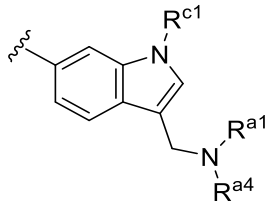
,
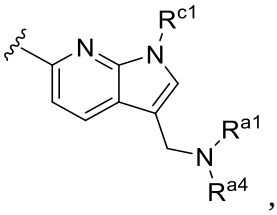
,
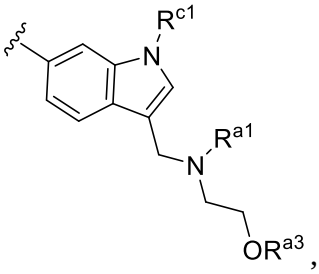
,
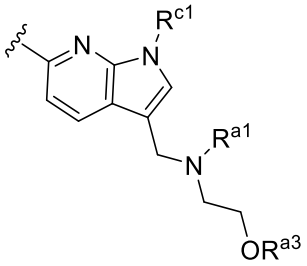
,
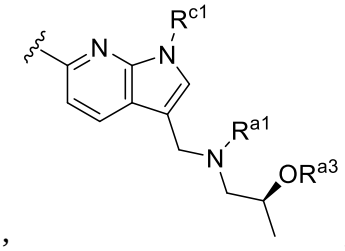
,
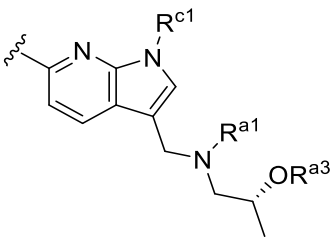
,
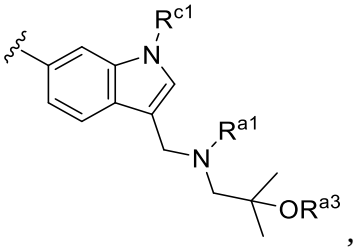
,
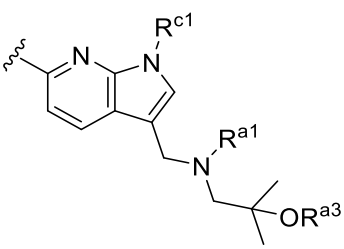
,
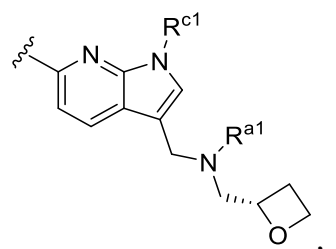
,
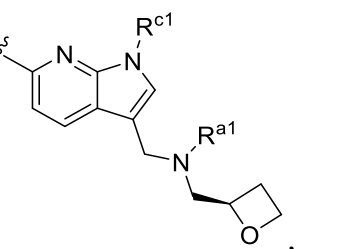
,

,

,

,
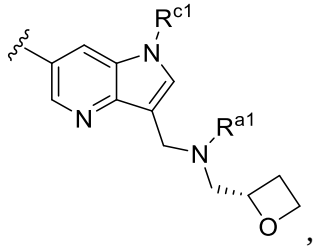
,
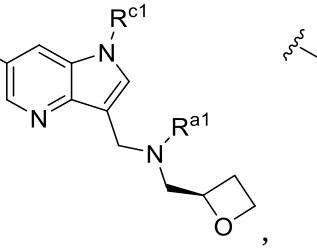
,
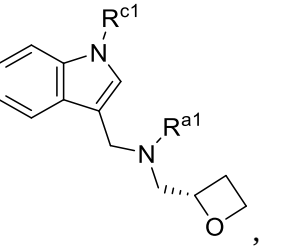
,

,
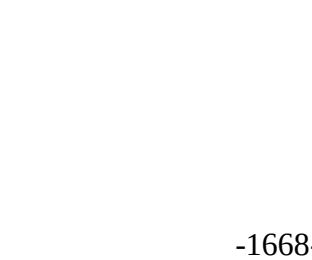
,

,

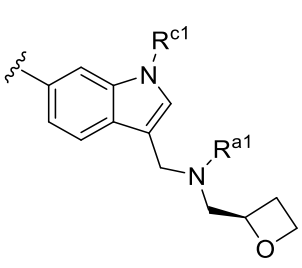
,
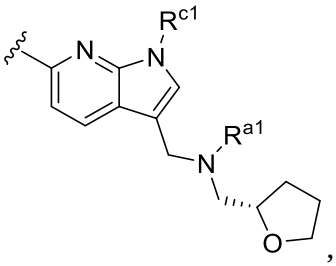
,
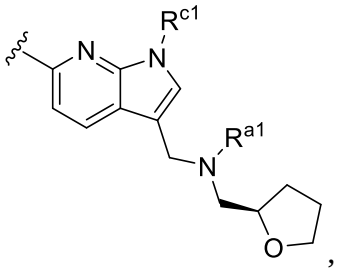
,
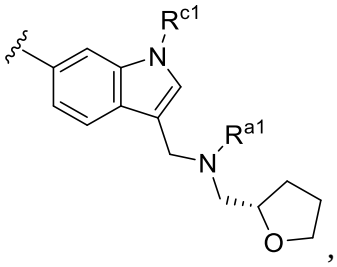
,
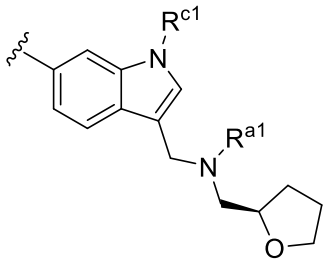
,
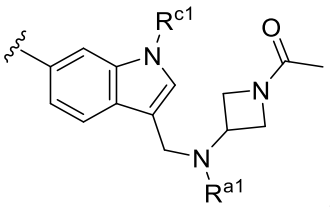
,
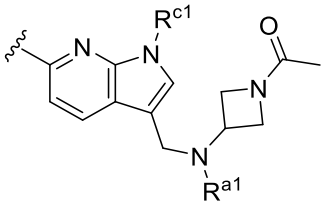
,
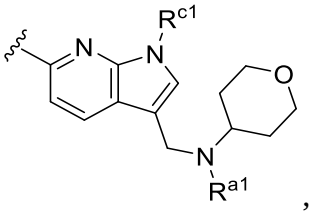
,
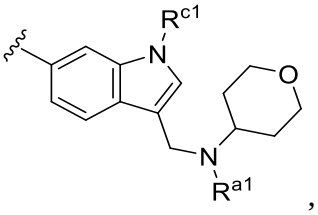
,
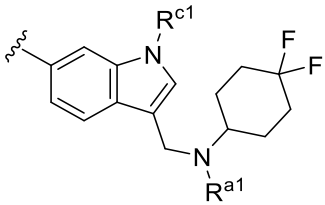
,
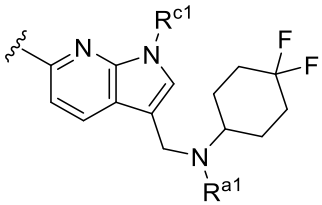
,
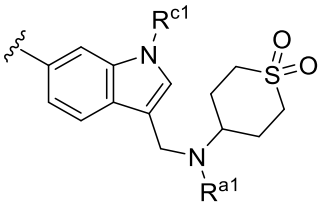
,
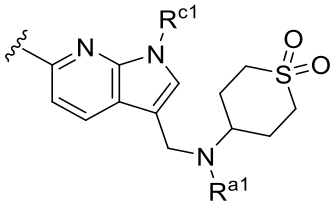
,
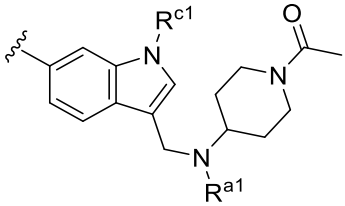
,
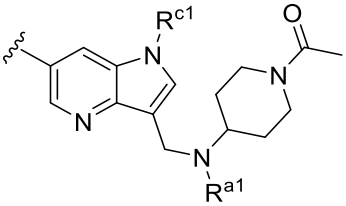
,
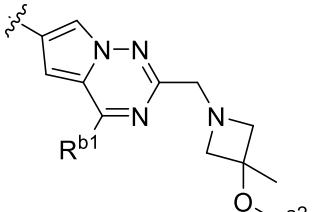
,
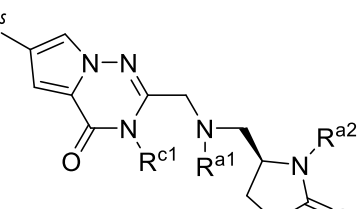
,
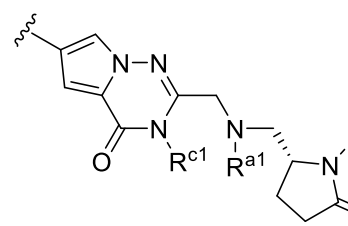
,
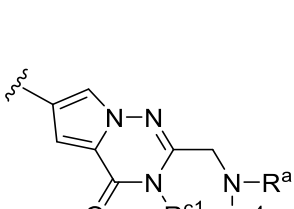
,
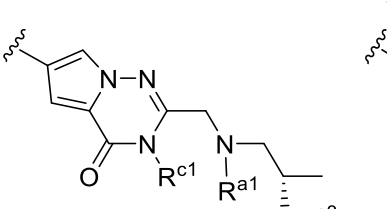
,
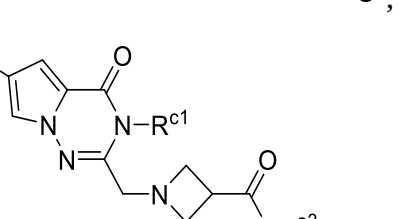
,

,
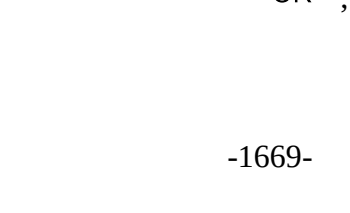
,

,

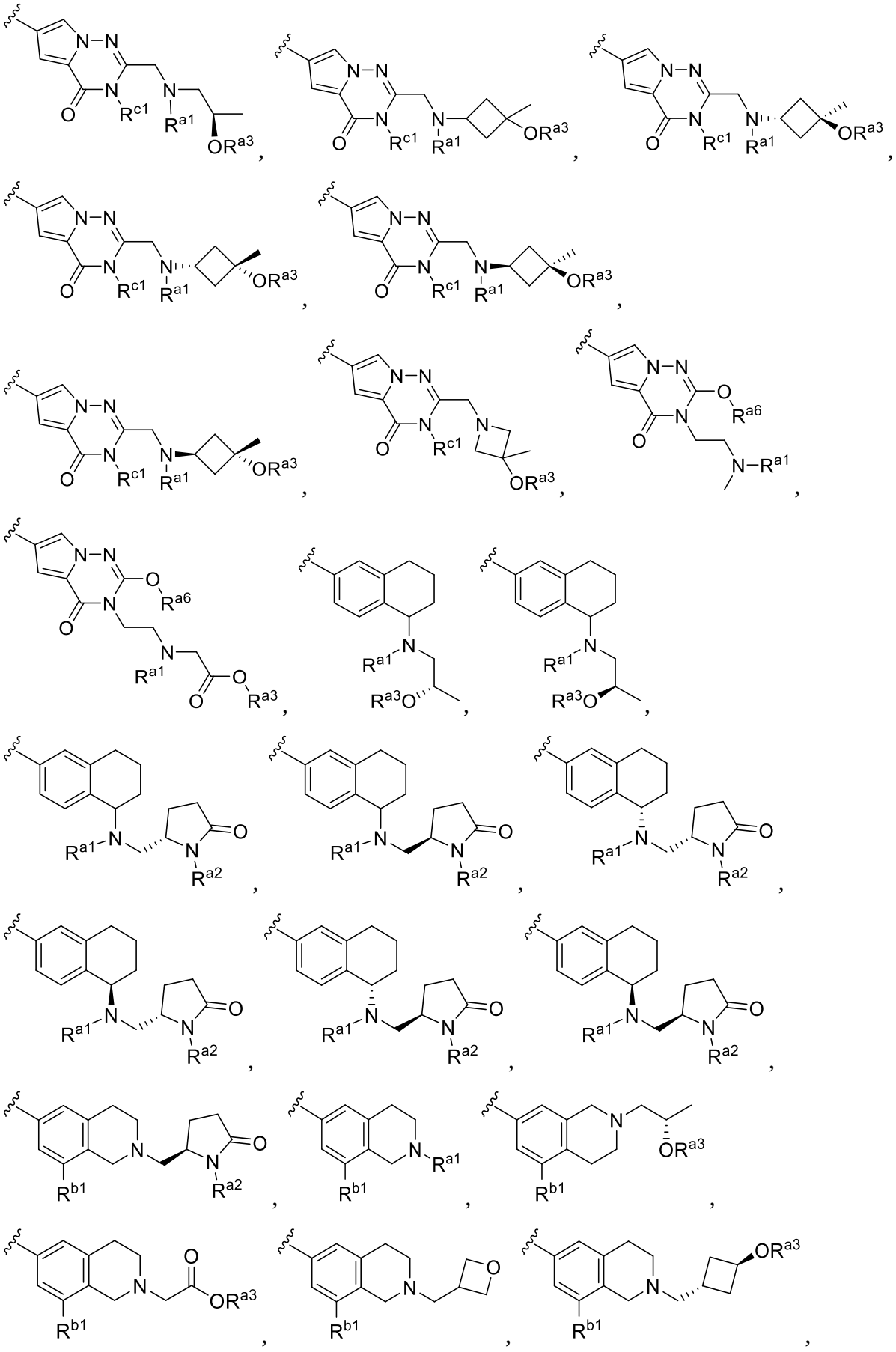

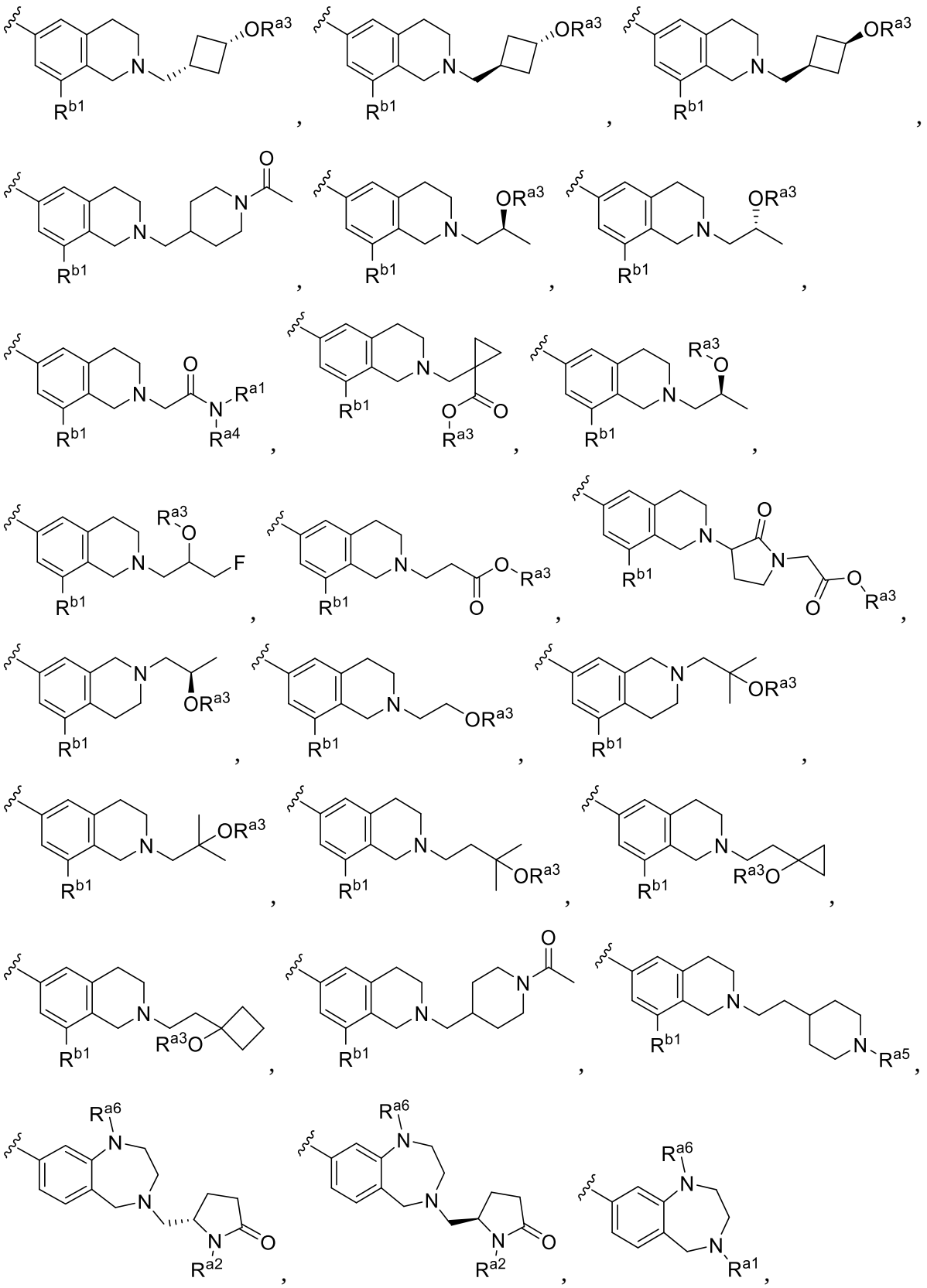

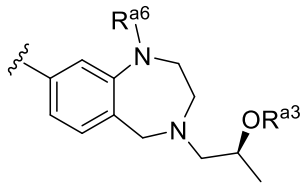
,
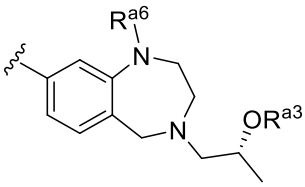
,
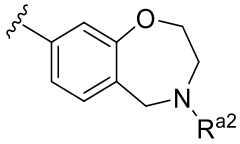
,

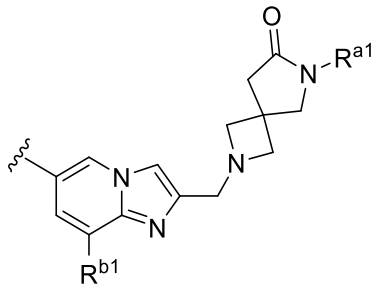
,
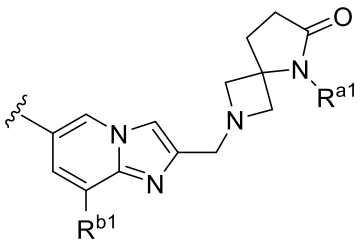
,
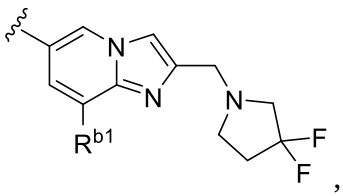
,

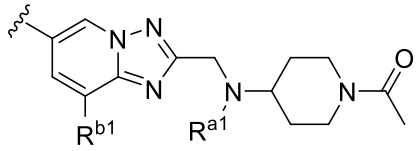
,
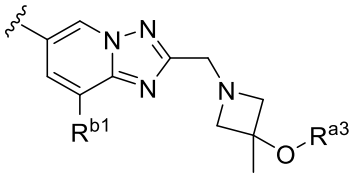
,
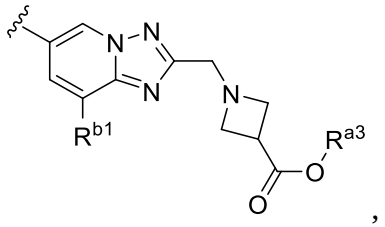
,
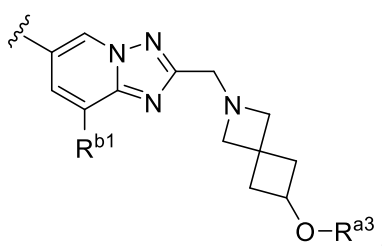
,
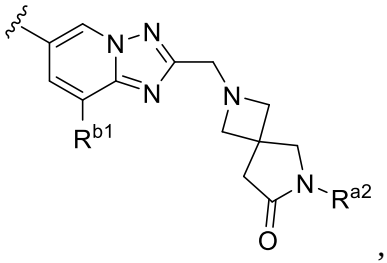
,
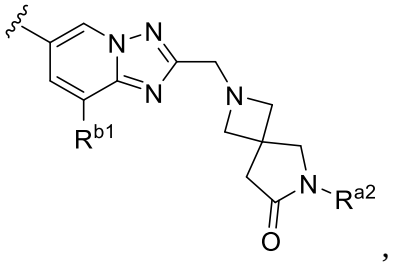
,
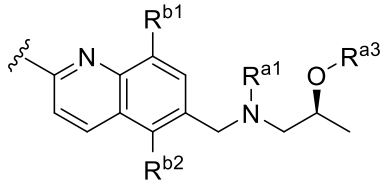
,
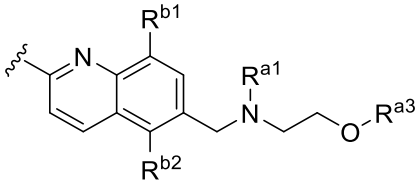
,
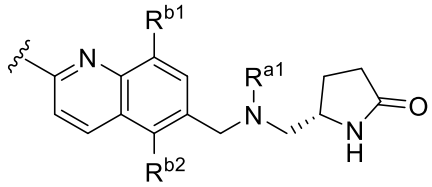
,
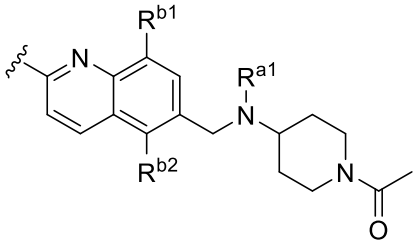
,
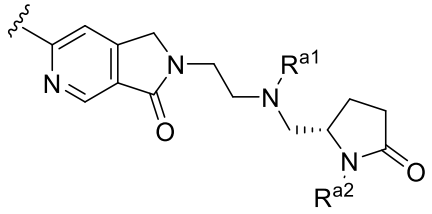
,
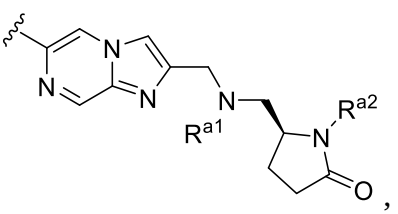
,
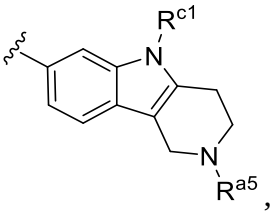
,
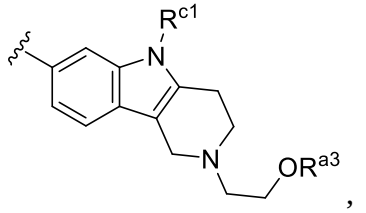
,
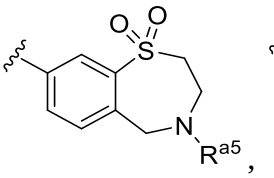
,
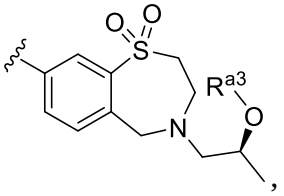
,
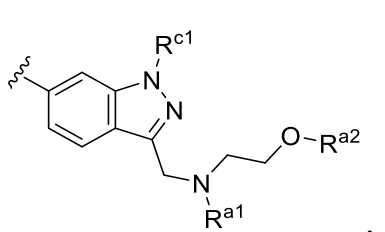
,
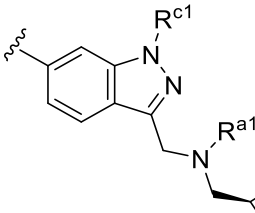
,
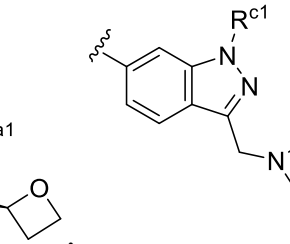
,

,
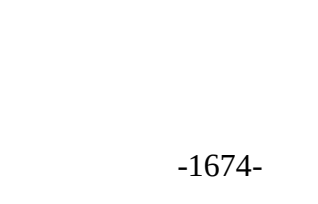
,

,

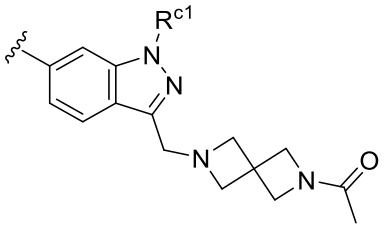
,
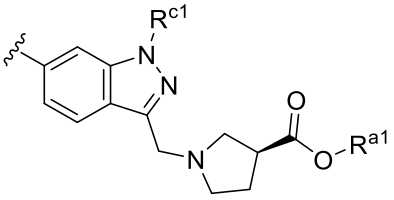
,
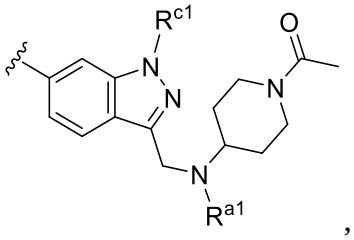
,
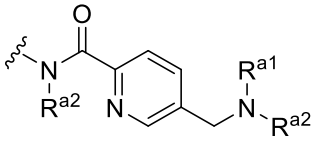
,
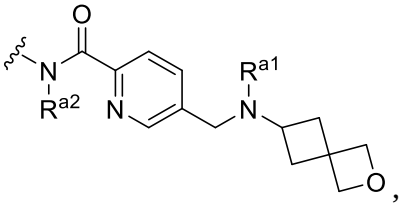
,
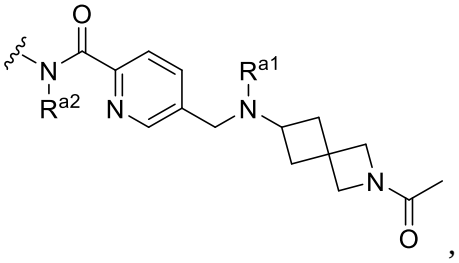
,
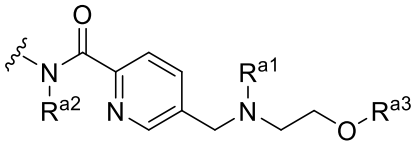
,
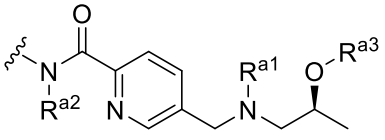
,
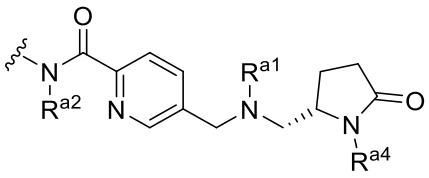
,
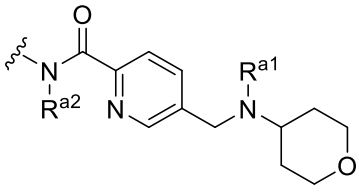
,
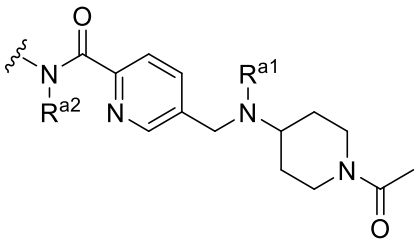
,
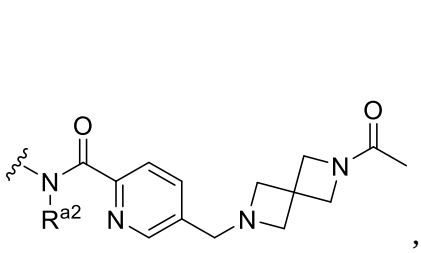
,
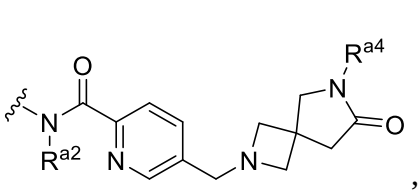
,
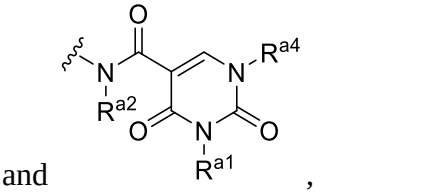
,

, and

,

wherein:

each of R^{a1}, R^{a2}, R^{a3}, R^{a4}, R^{a5}, R^{a6}, and R^{a7} is independently selected from the group consisting of H, C_1-C_6 alkyl, C_3-C_8 cycloalkyl, C_1-C_6 alkoxy, C_1-C_6 haloalkyl, and C_1-C_6 haloalkoxy;

each of R^{b1} and R^{b2} is independently selected from the group consisting of H, C_1-C_3 alkyl, C_3-C_8 cycloalkyl, C_1-C_3 alkoxy, cyano, halogen, C_1-C_3 haloalkyl, and C_1-C_3 haloalkoxy; and

R^{1c} is selected from the group consisting of H, C_1-C_3 alkyl, C_3-C_8 cycloalkyl, C_1-C_3 alkoxy, C_1-C_3 haloalkyl, C_1-C_3 haloalkoxy, and C(=O)OH.

14. The compound of any one of claims 1-13, wherein R^{1c} and R^{1d} are independently selected from the group consisting of:

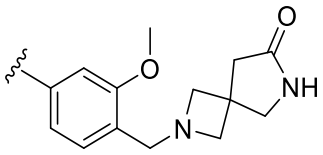
,
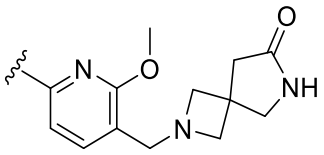
,
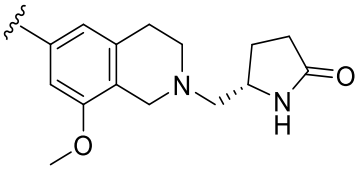
,
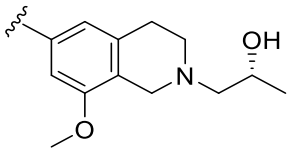
,
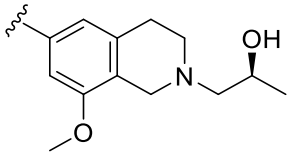
,
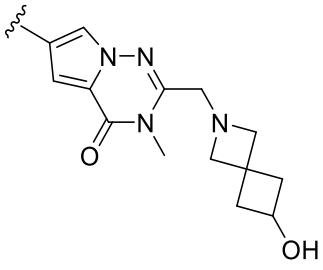
,
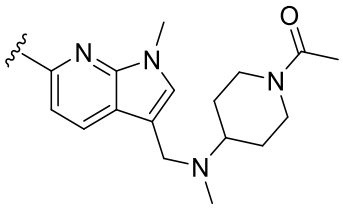
,
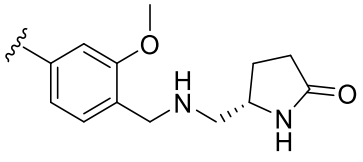
,
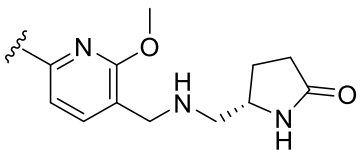
,
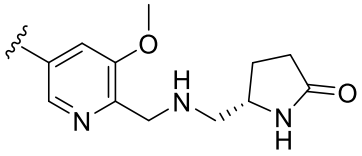
,
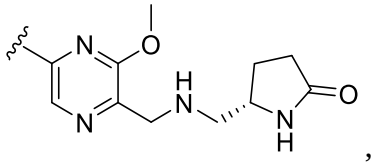
,
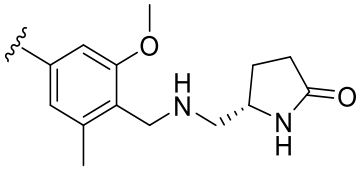
,
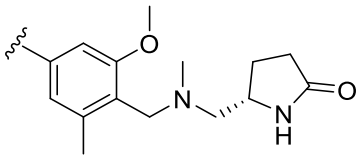
,
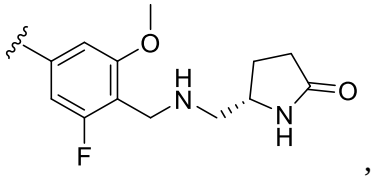
,
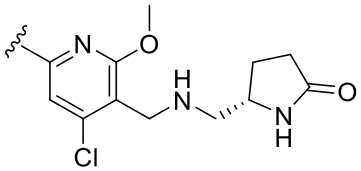
,
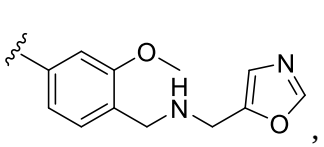
,
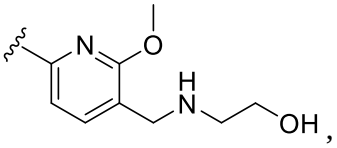
,
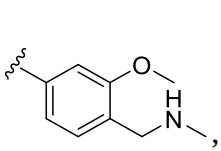
,
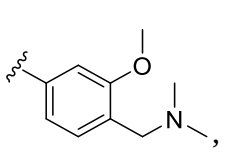
,
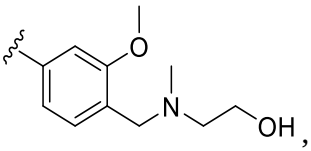
,
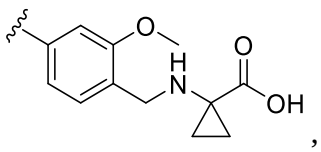
,
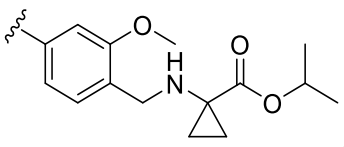
,
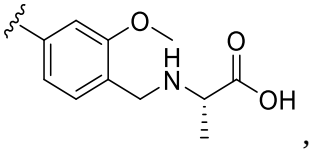
,
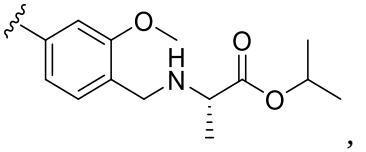
,

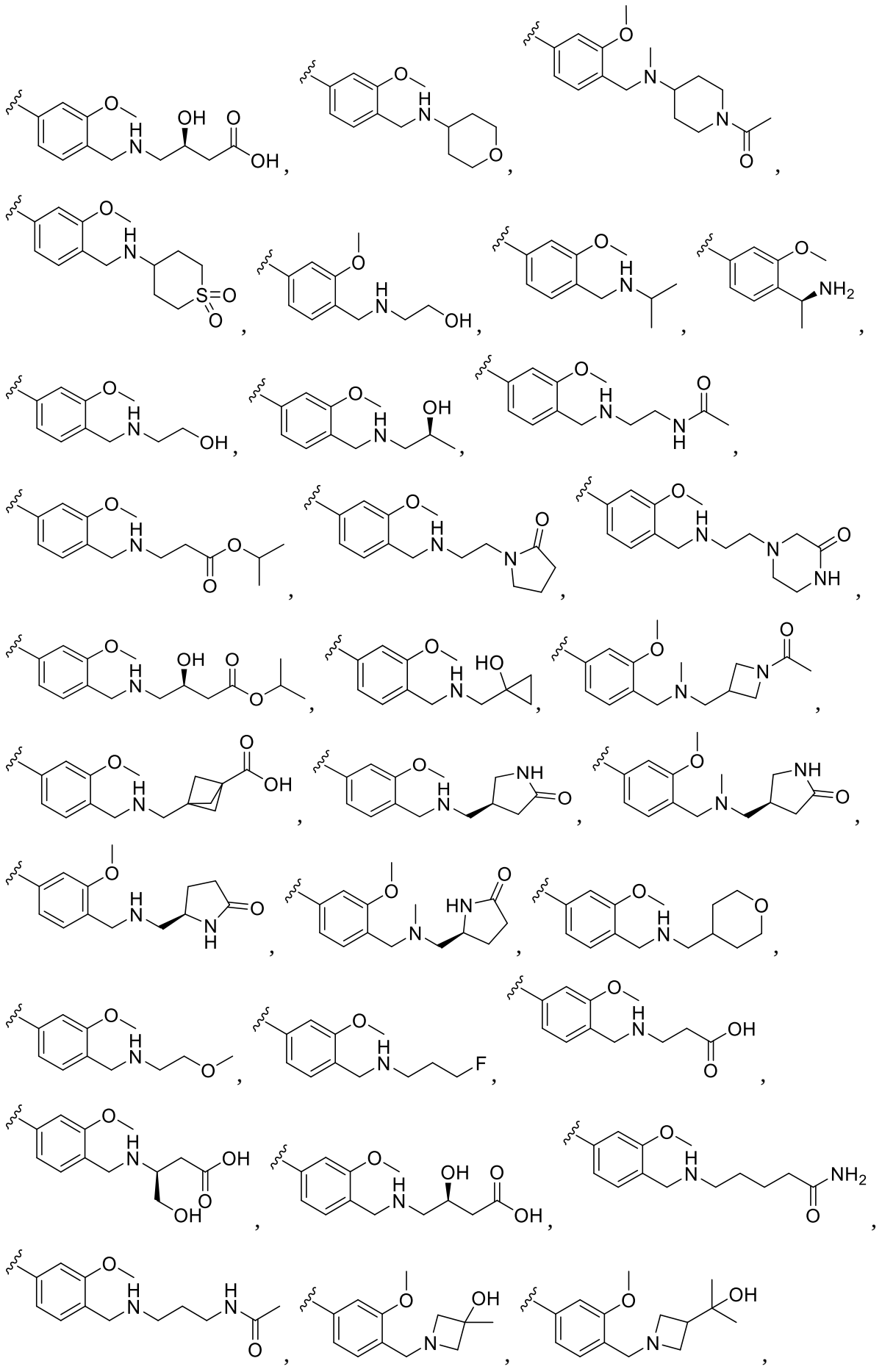

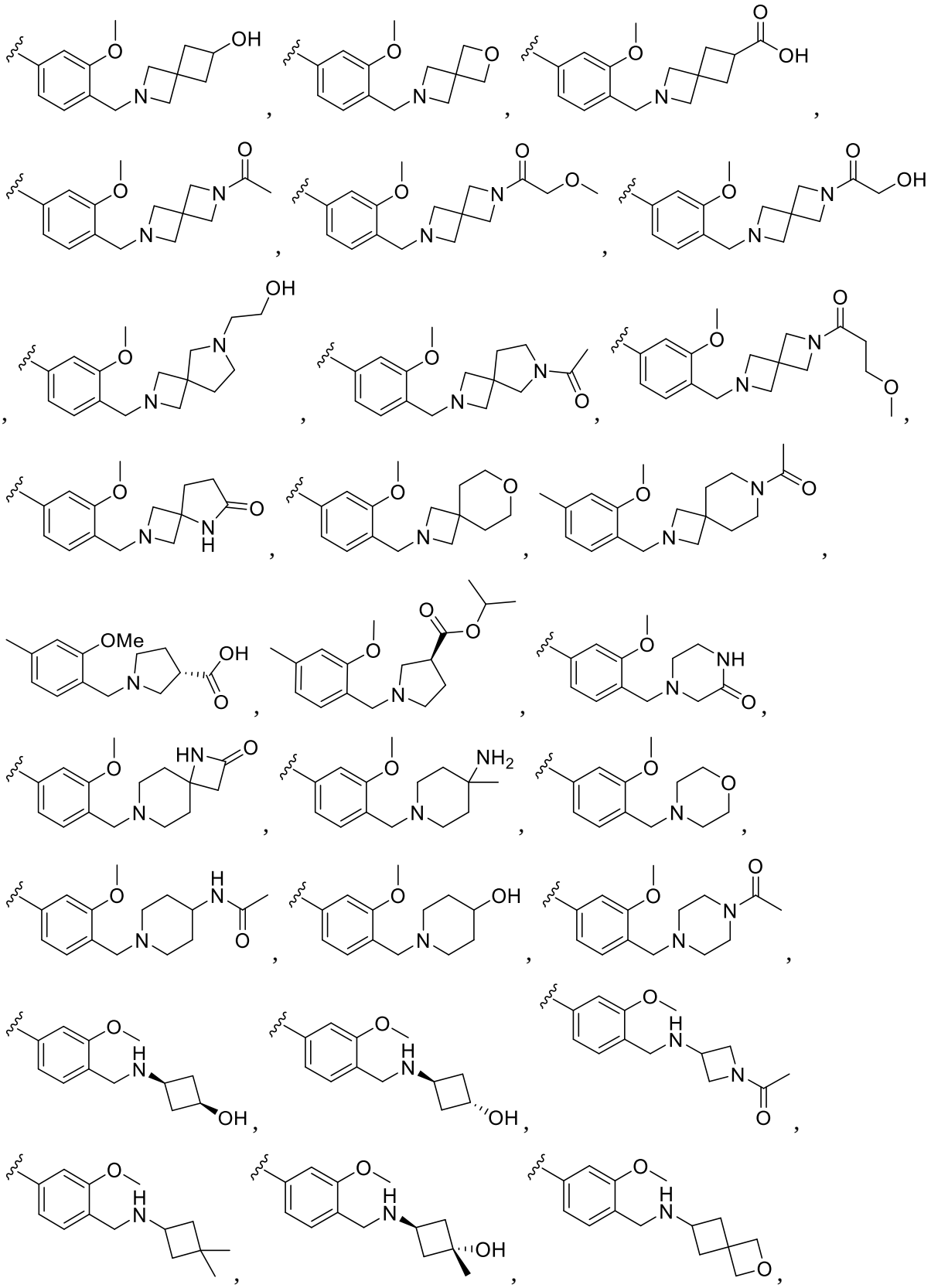

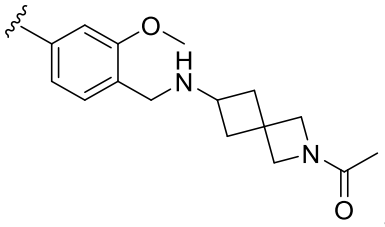 , 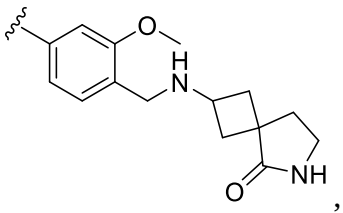 , 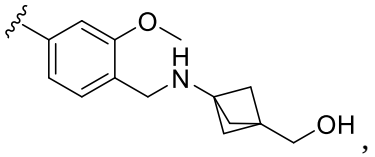 ,

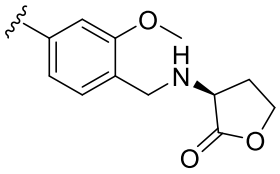 , 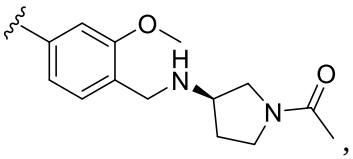 , 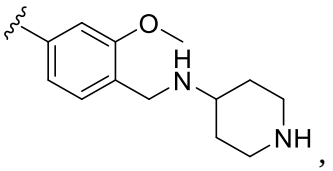 ,

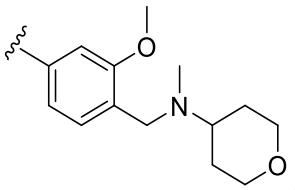 , 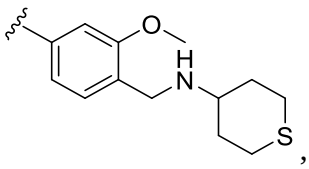 , 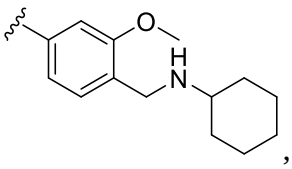 ,

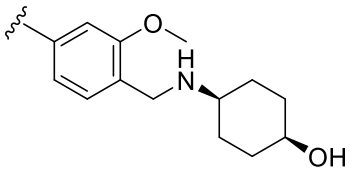 , 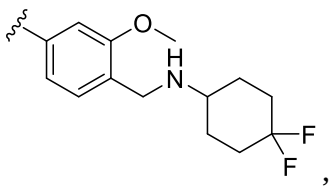 , 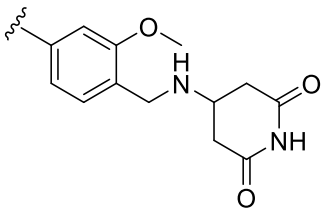 ,

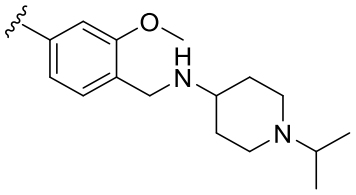 , 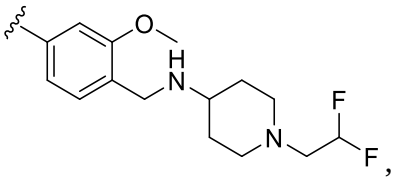 , 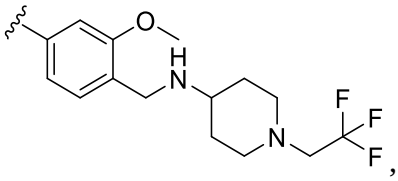 ,

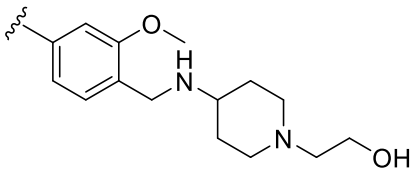 , 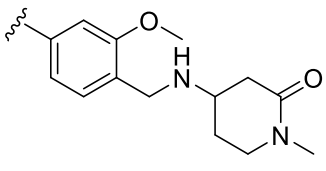 , 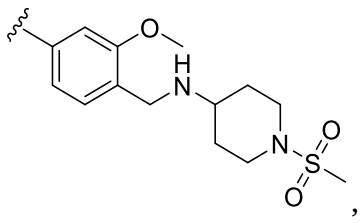 ,

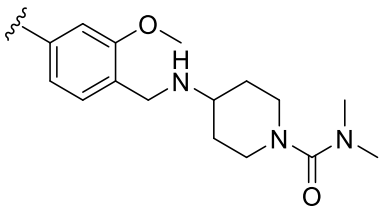 , ,

, 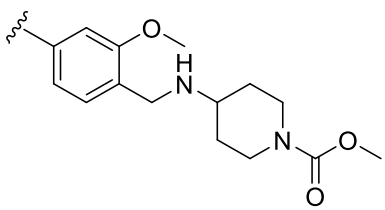 ,

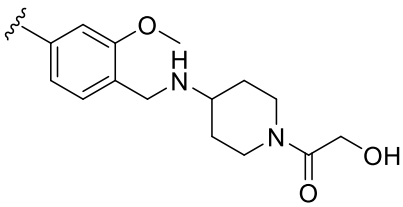 , 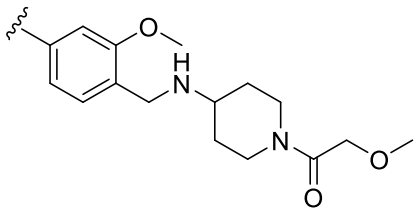 ,

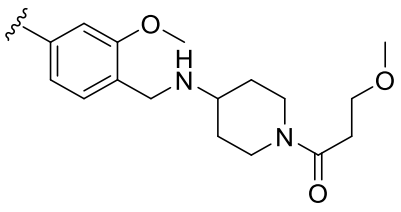
,
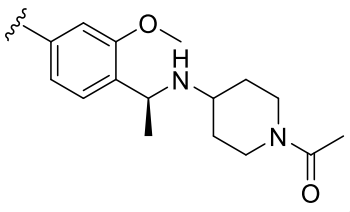
,
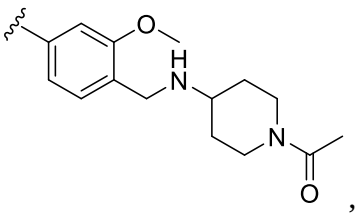
,
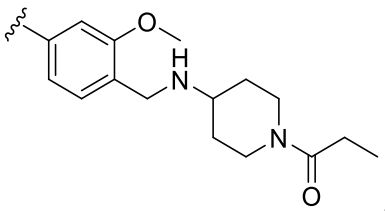
,
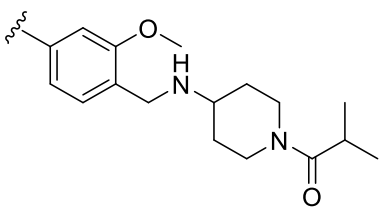
,
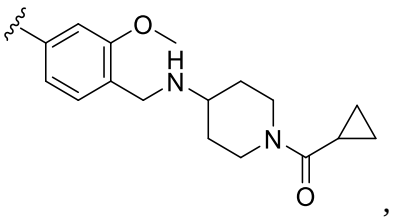
,
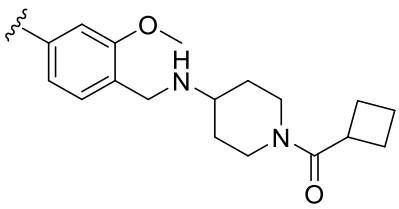
,
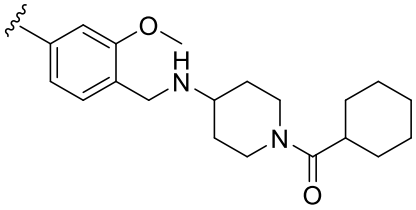
,
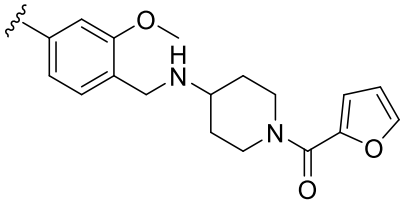
,
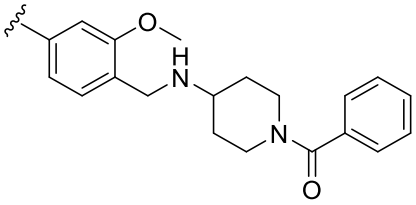
,
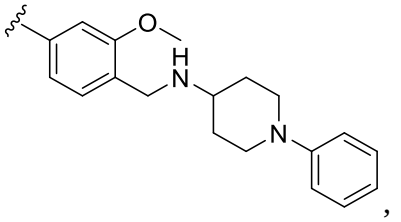
,
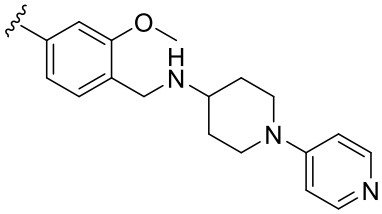
,
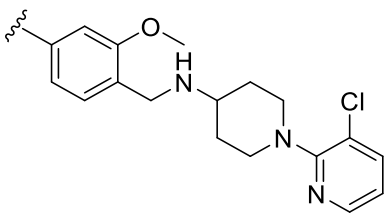
,
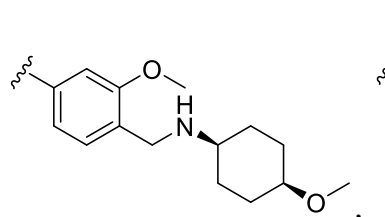
,
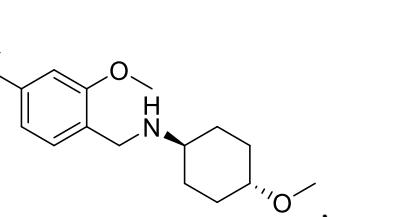
,
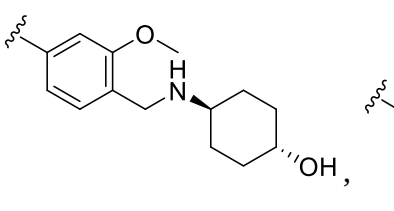
,
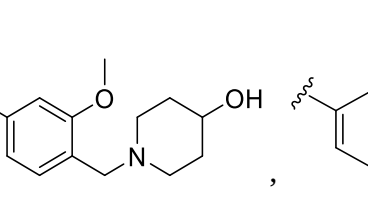
,
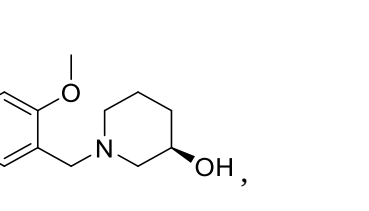
,
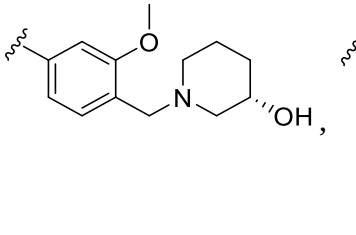
,
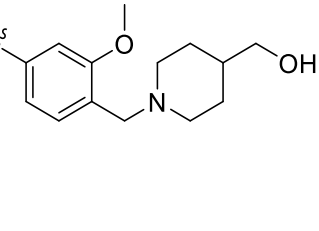
,
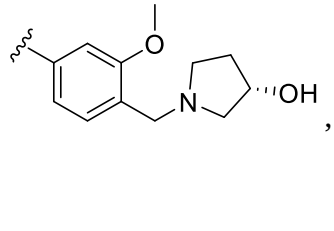
,

,

,

,

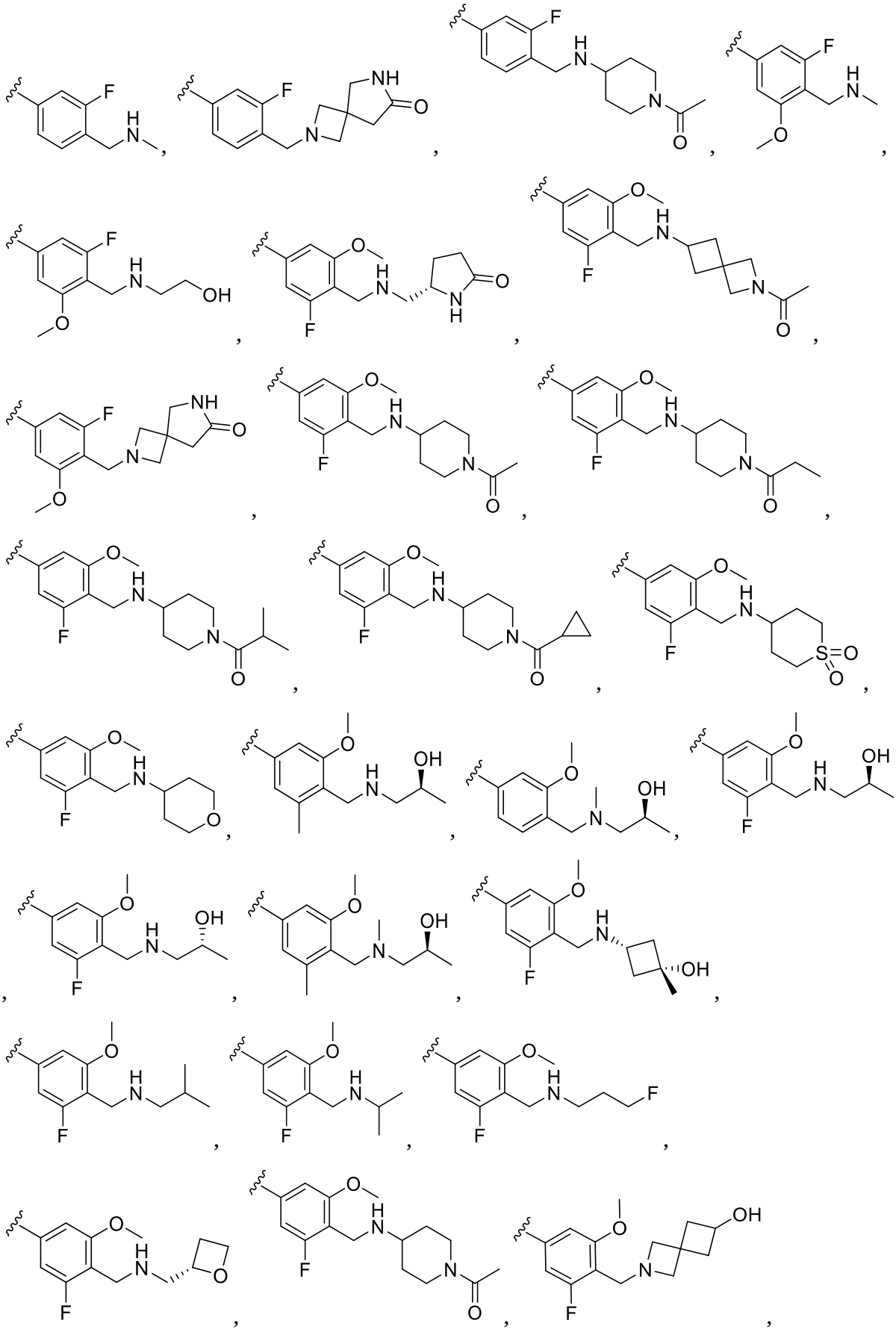

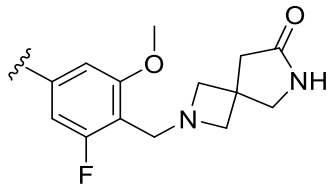
,
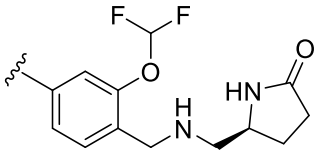
,
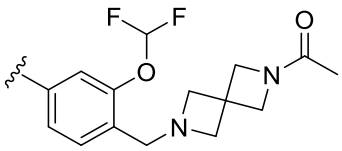
,
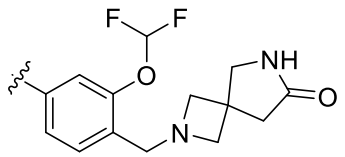
,
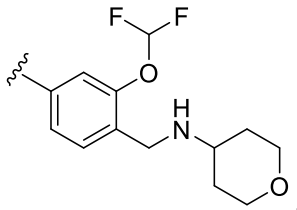
,
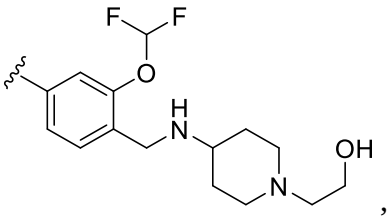
,
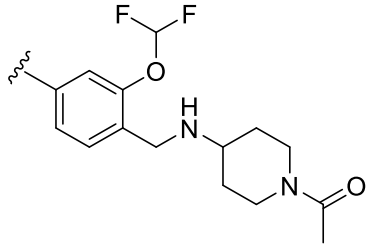
,
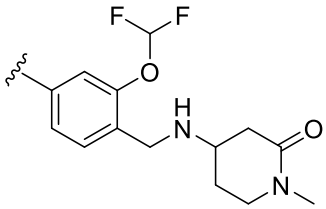
,
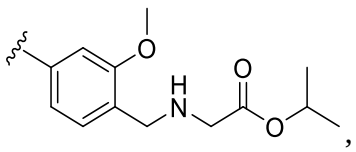
,
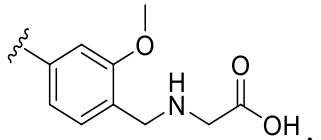
,
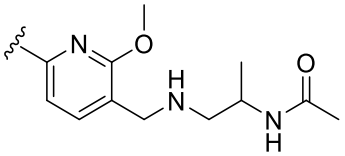
,
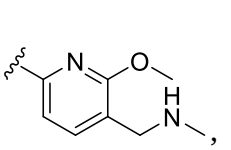
,
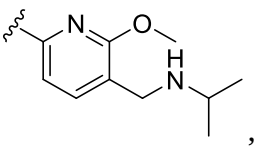
,
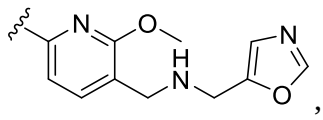
,
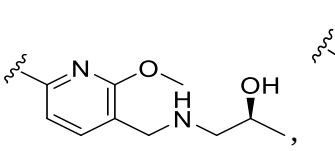
,
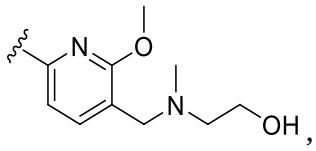
,
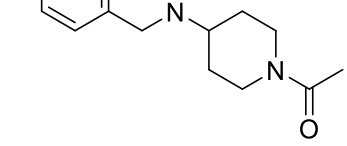
,
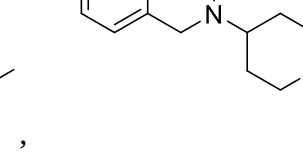
,

,
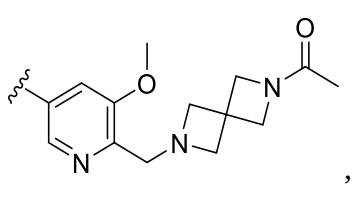
,
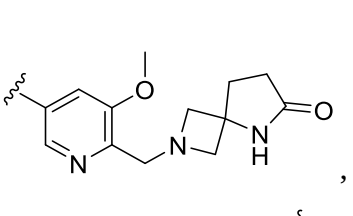
,
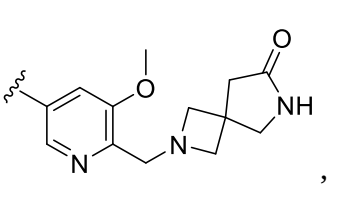
,
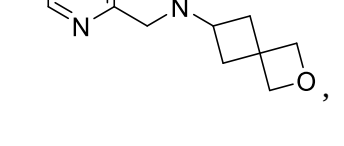
,
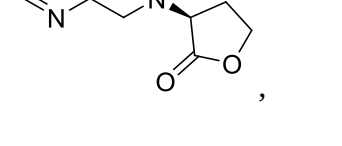
,
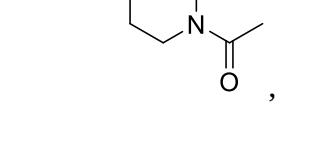
,

,

,

,

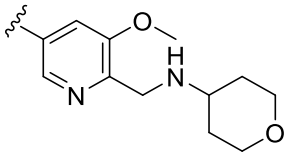
,
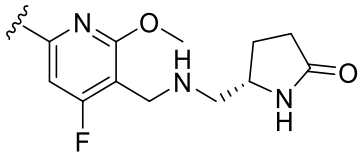
,
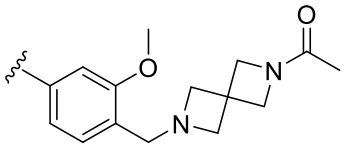
,
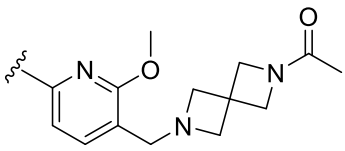
,
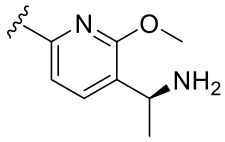
,
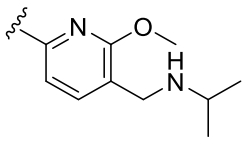
,
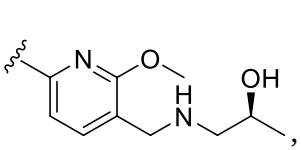
,
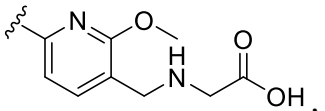
,
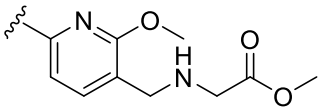
,
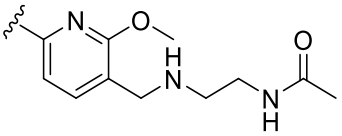
,
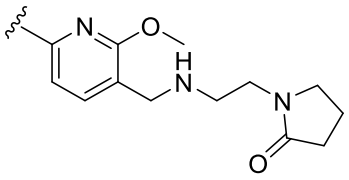
,
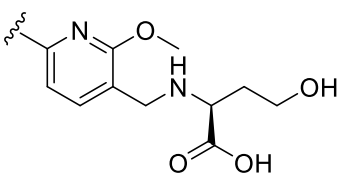
,
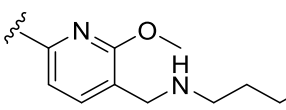
,
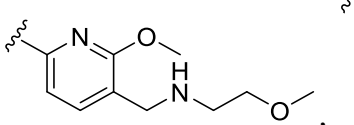
,
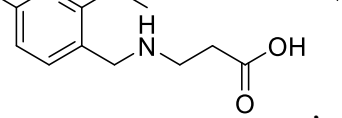
,
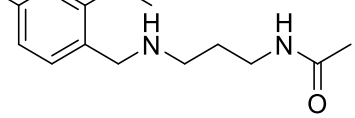
,
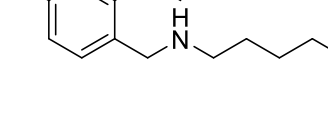
,
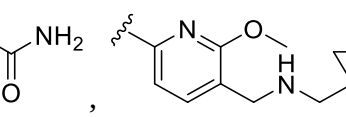
,
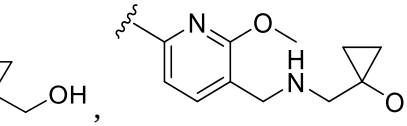
,
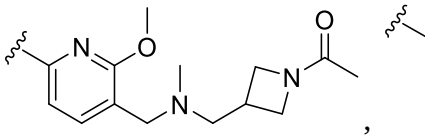
,
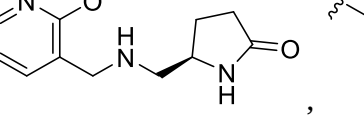
,
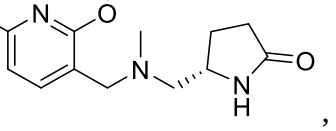
,
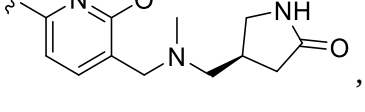
,
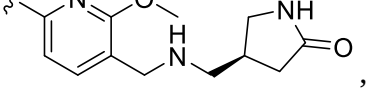
,
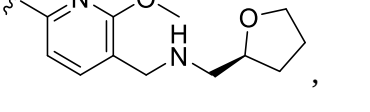
,
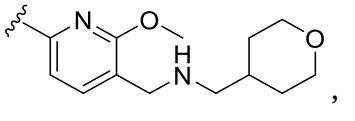
,
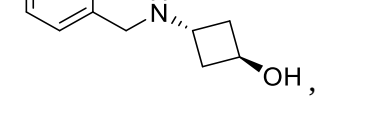
,
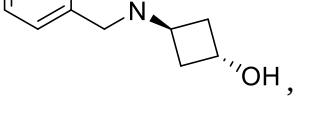
,
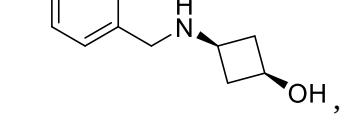
,
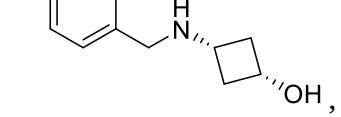
,
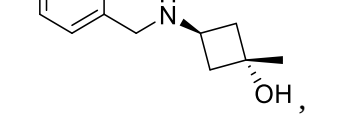
,

,

,

,

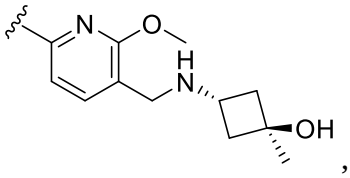
,
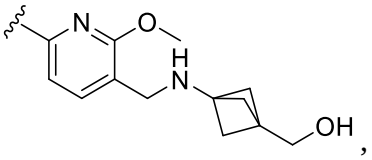
,
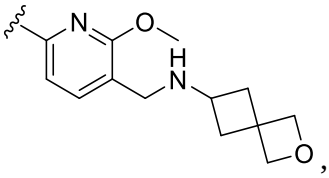
,
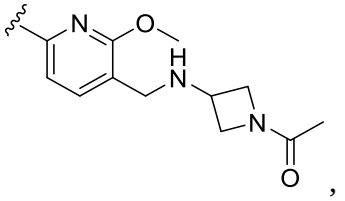
,
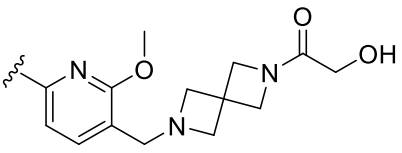
,
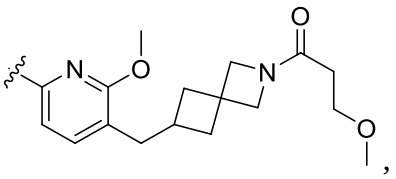
,
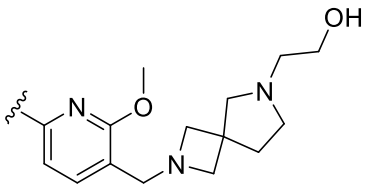
,
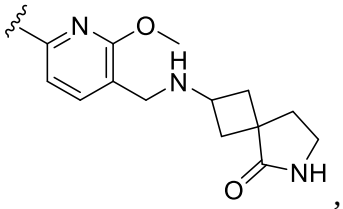
,
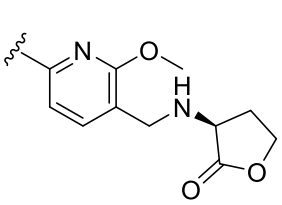
,
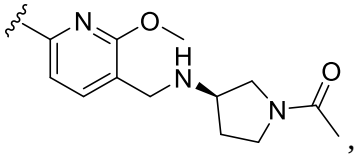
,
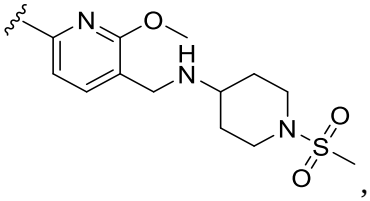
,
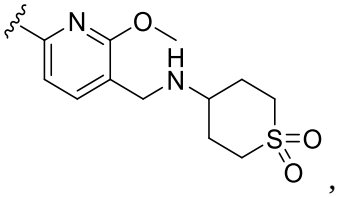
,
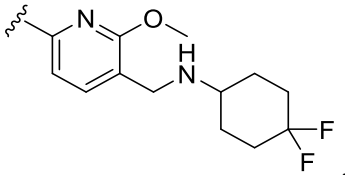
,
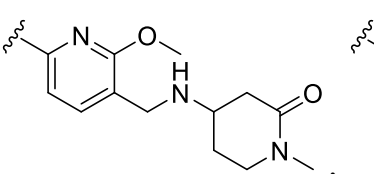
,
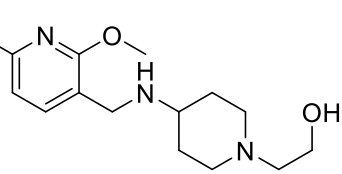
,
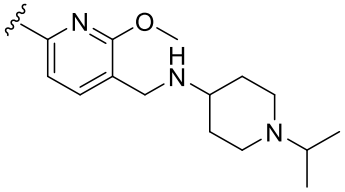
,
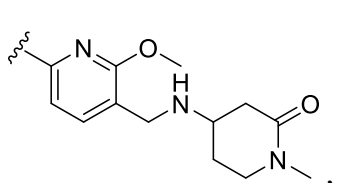
,
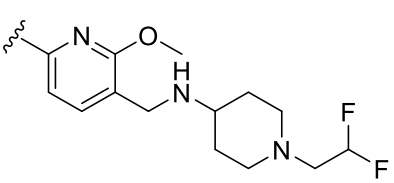
,
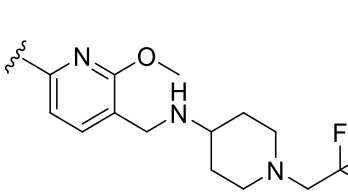
,
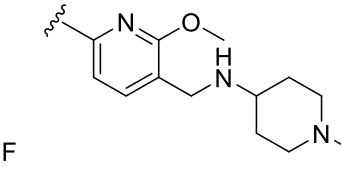
,
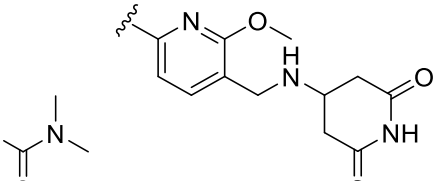
,
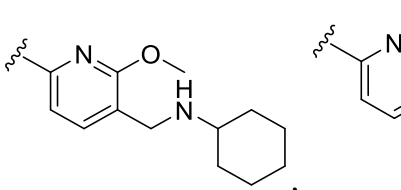
,
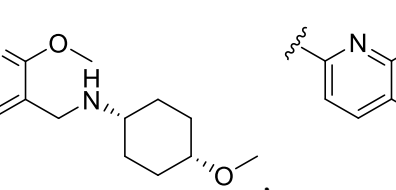
,
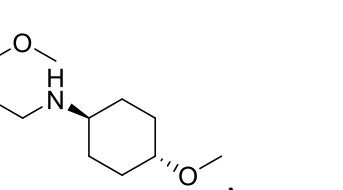
,

,

,

,

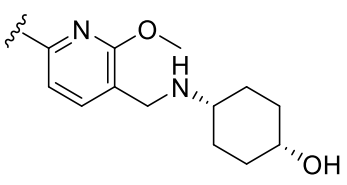
,
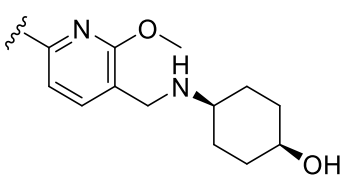
,
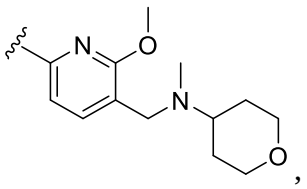
,
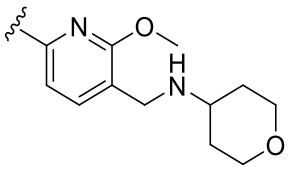
,
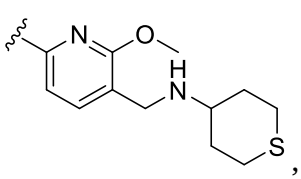
,
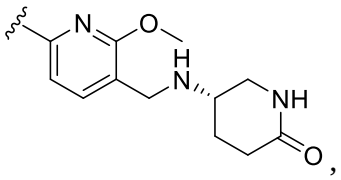
,
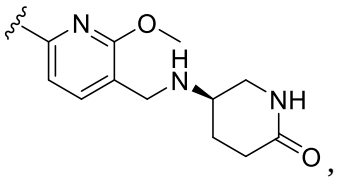
,
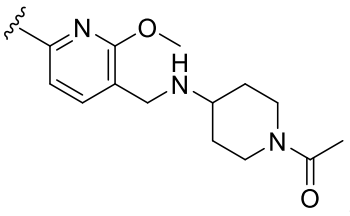
,
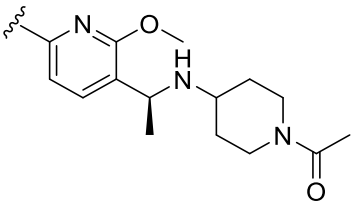
,
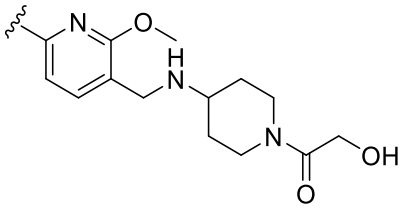
,
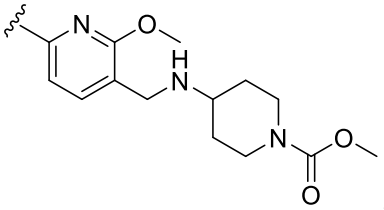
,
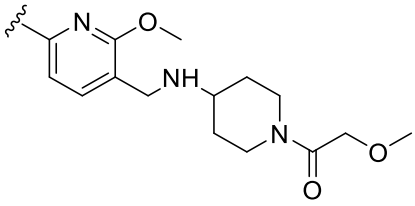
,
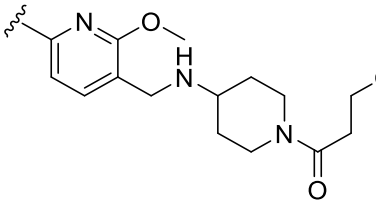
,
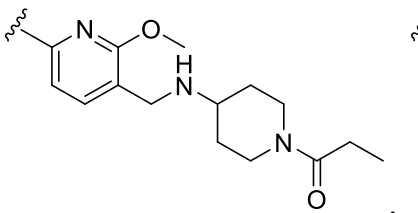
,
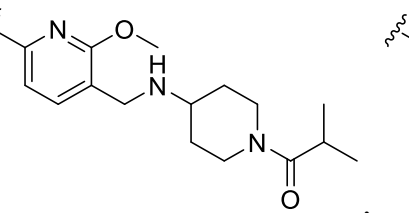
,
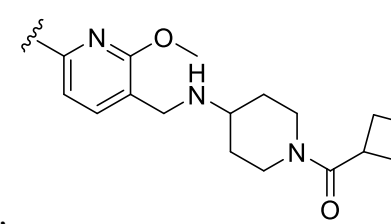
,
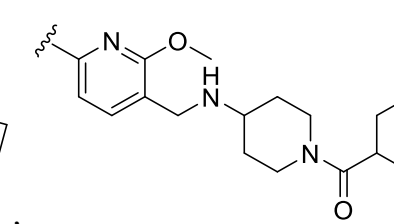
,

,
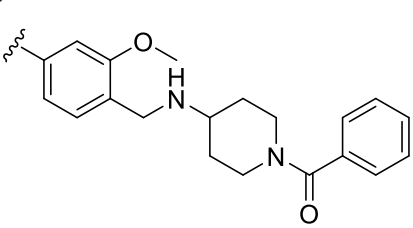
,
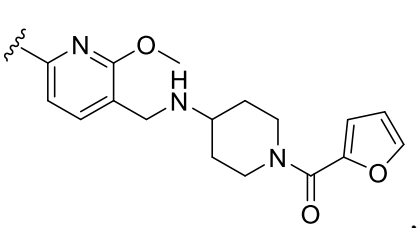
,

,
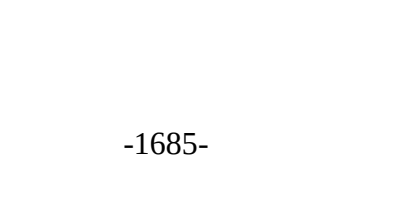
,

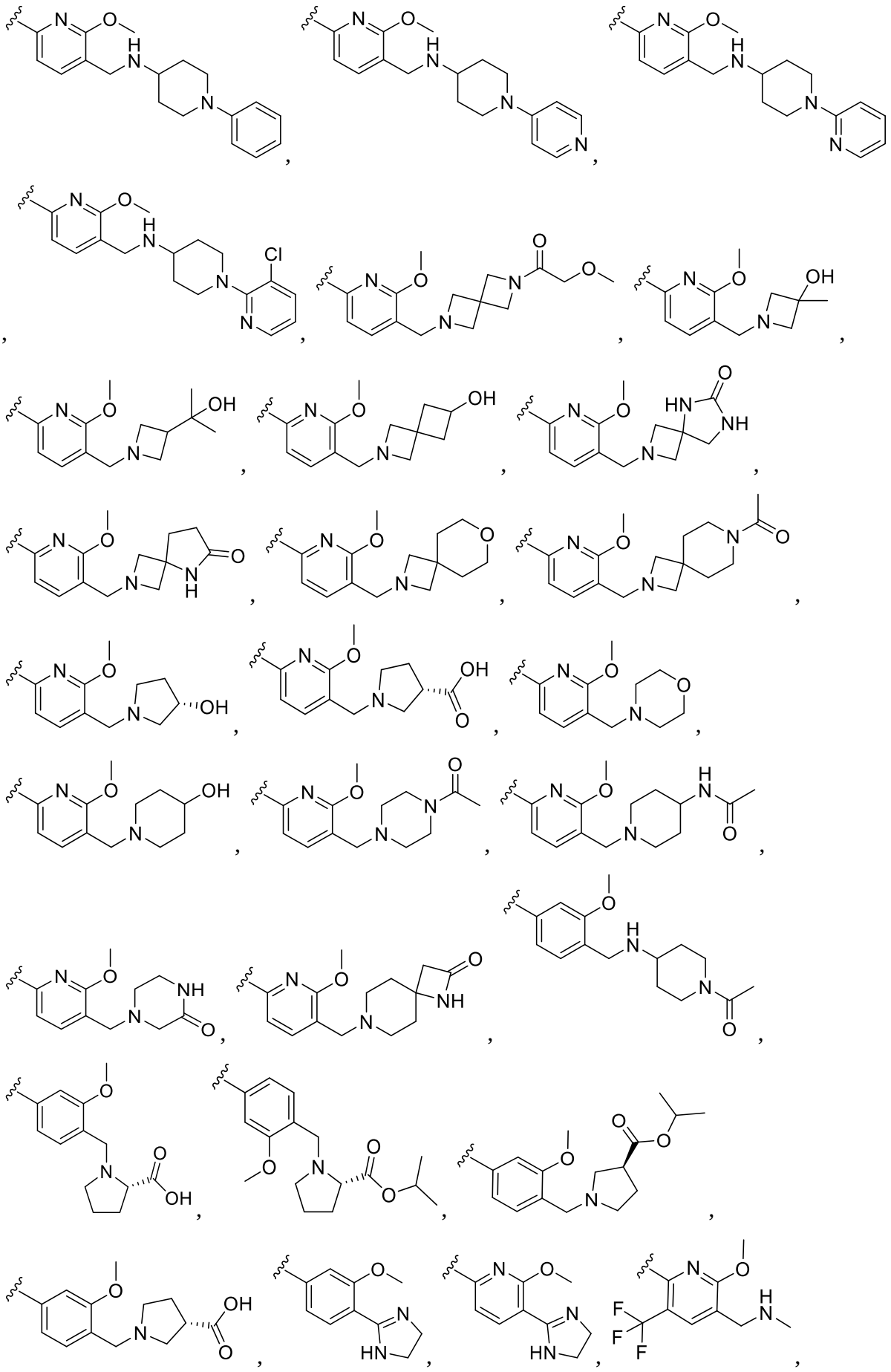

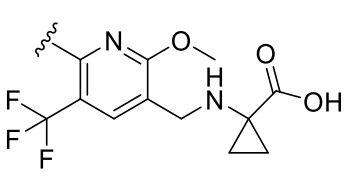
,
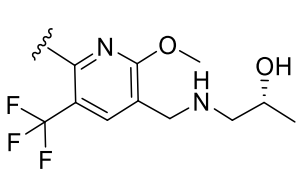
,
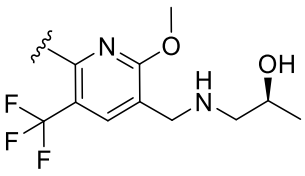
,
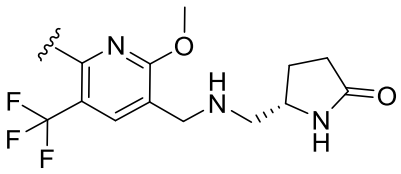
,
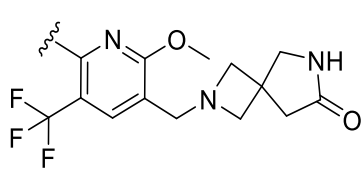
,
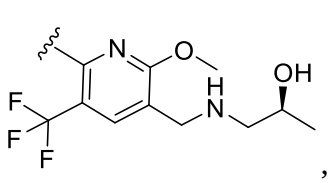
,
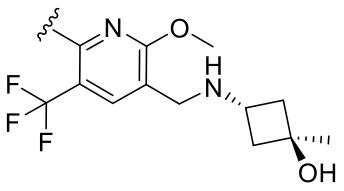
,
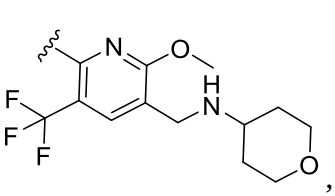
,
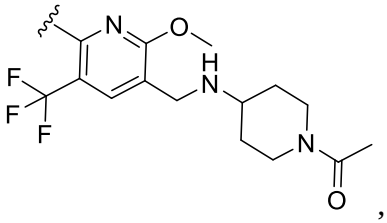
,
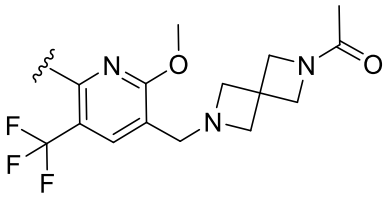
,
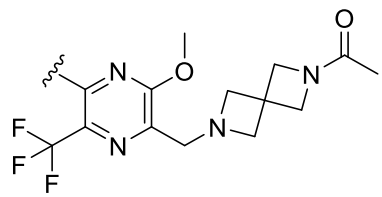
,
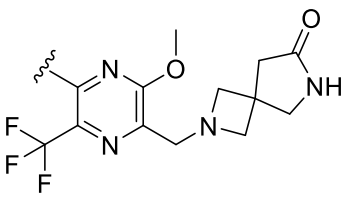
,
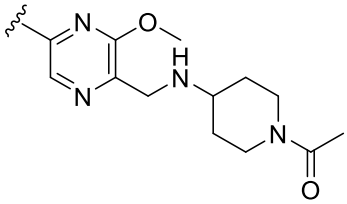
,
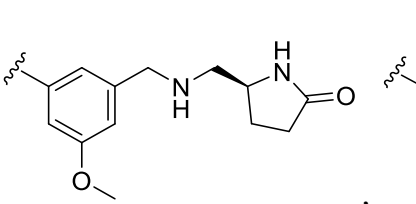
,
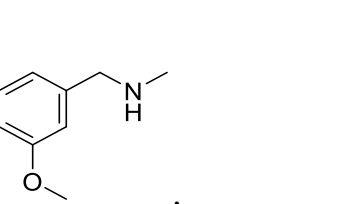
,

,

,

,
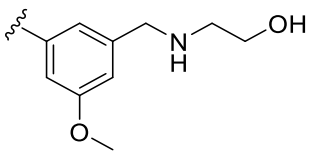
,
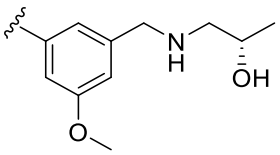
,
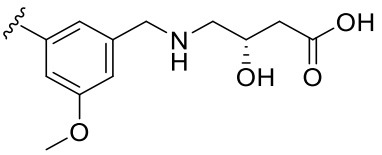
,
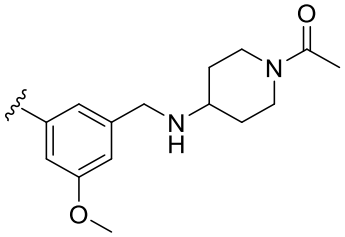
,
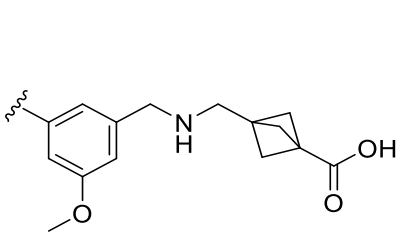
,
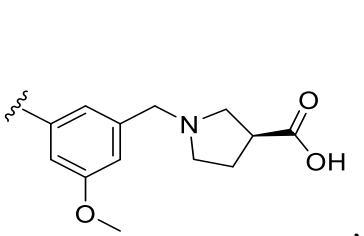
,
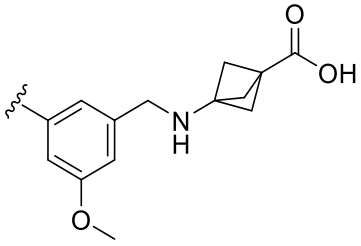
,
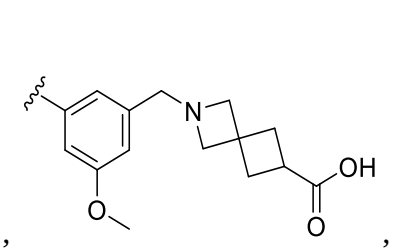
,
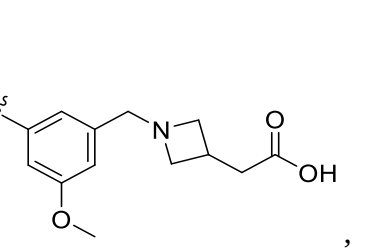
,

,
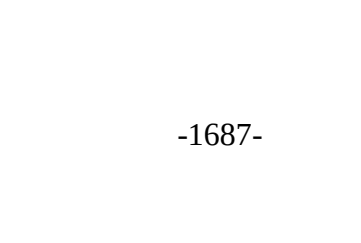
,

,

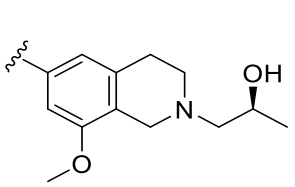
,
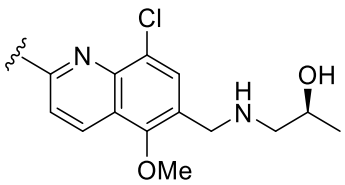
,
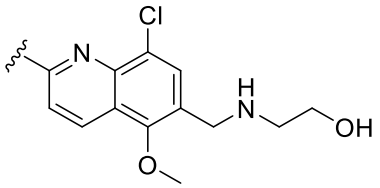
,
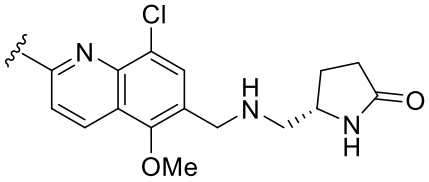
,
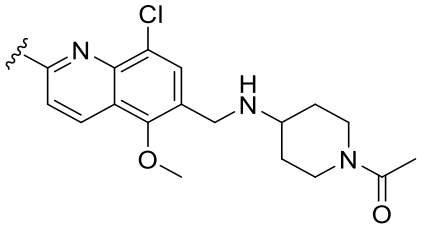
,
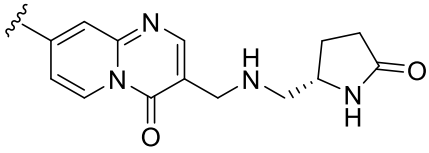
,
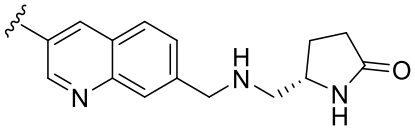
,
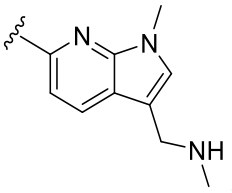
,
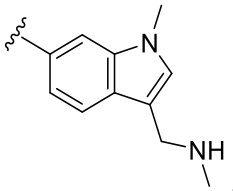
,
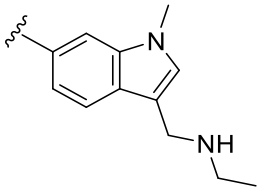
,
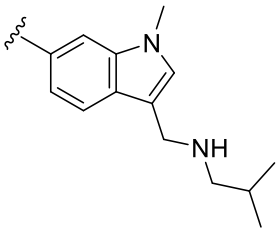
,
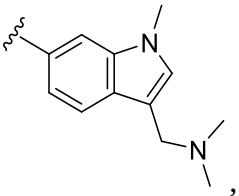
,
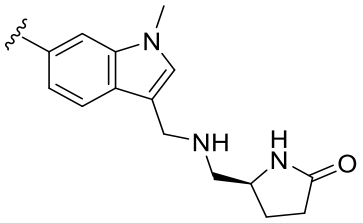
,
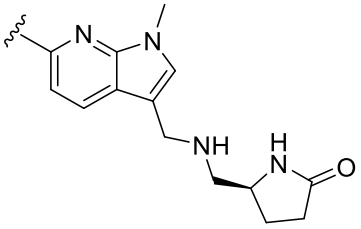
,
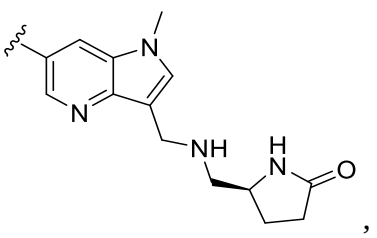
,
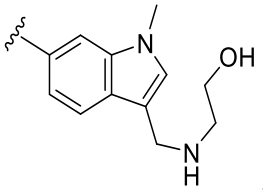
,
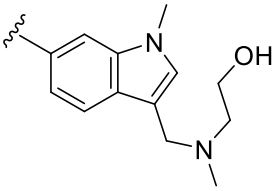
,
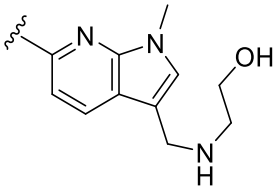
,
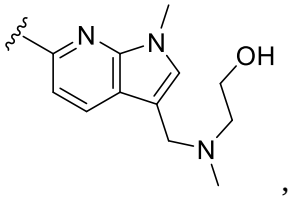
,
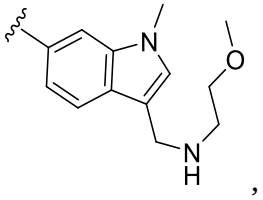
,
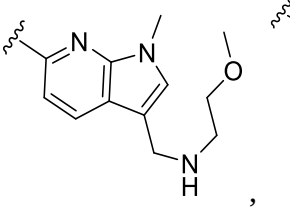
,
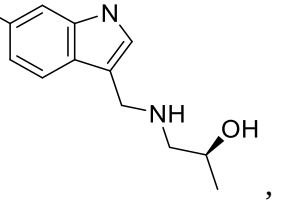
,
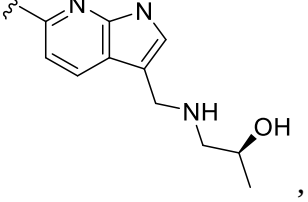
,

,

,

,

,

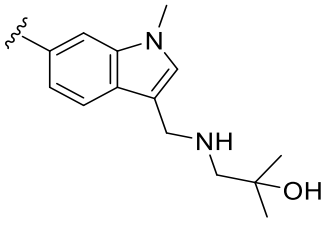
,
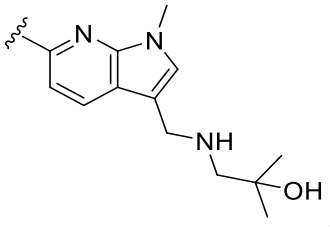
,
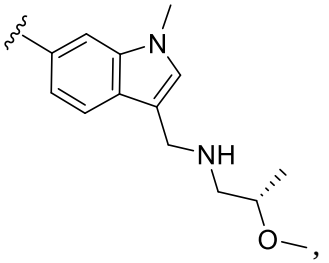
,
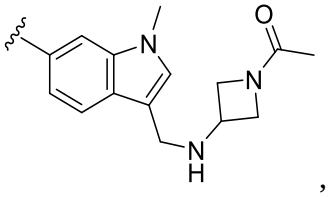
,
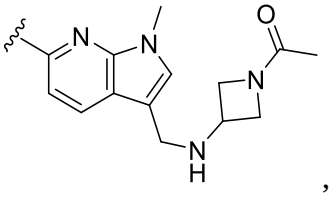
,
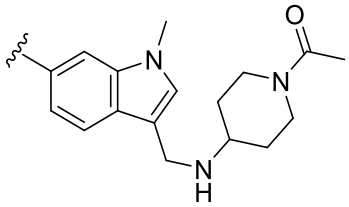
,
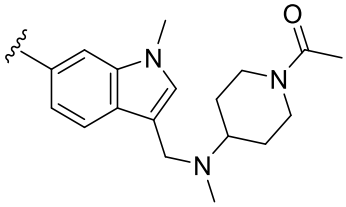
,
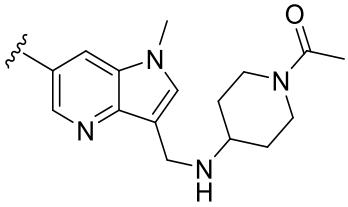
,
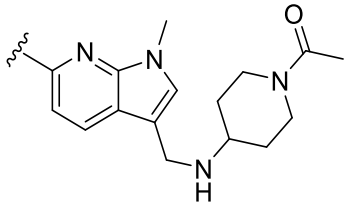
,
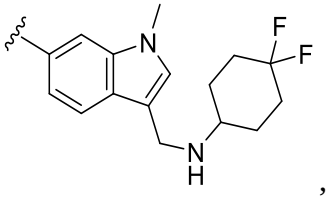
,
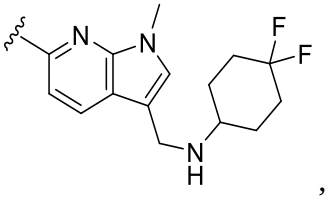
,
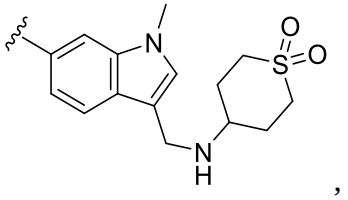
,
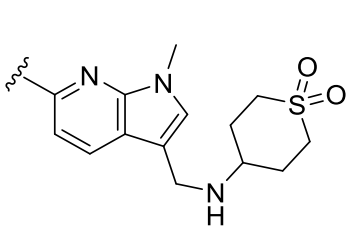
,
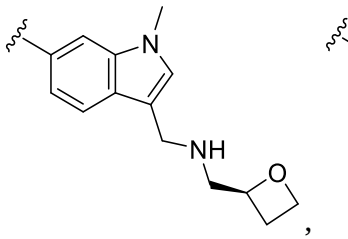
,
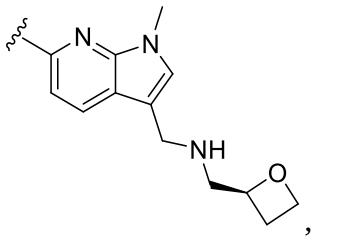
,

,

,

,
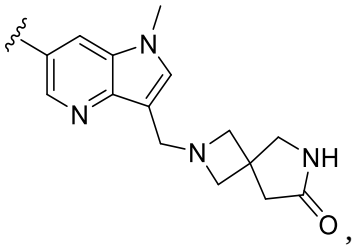
,
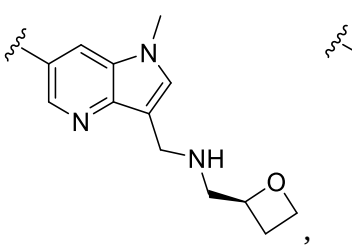
,
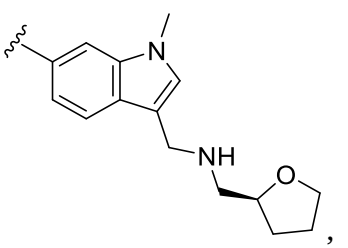
,
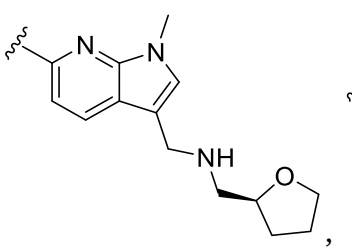
,
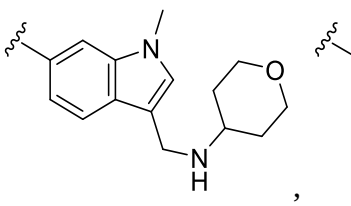
,
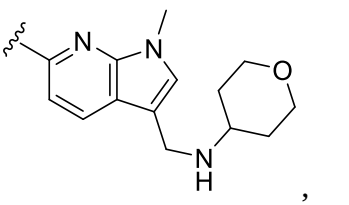
,

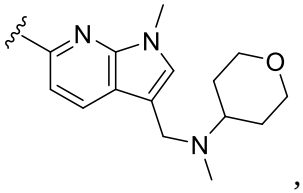
,
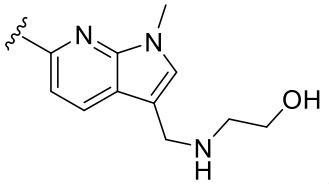
,
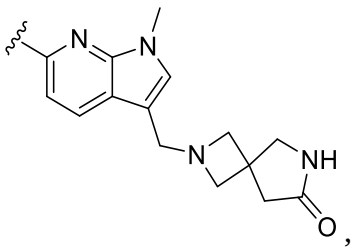
,
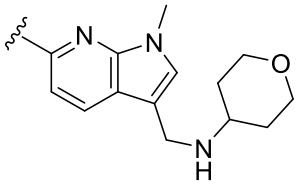
,
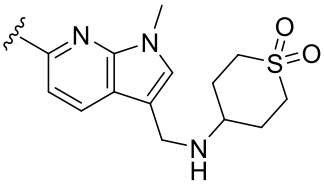
,
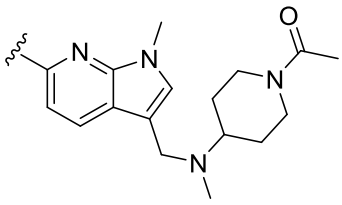
,
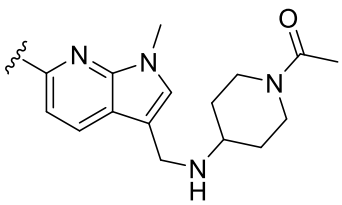
,
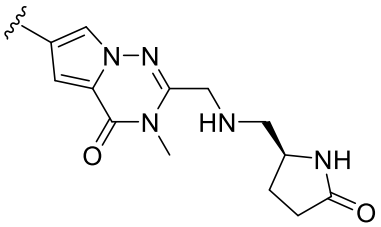
,
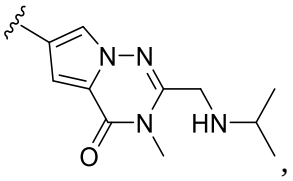
,
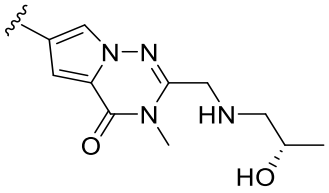
,
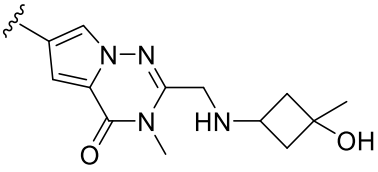
,
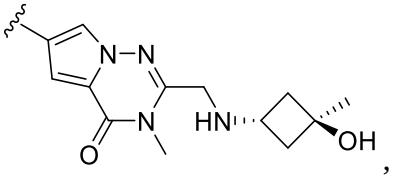
,
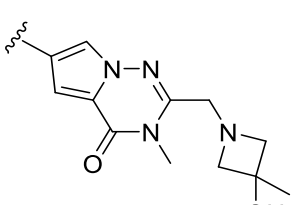
,
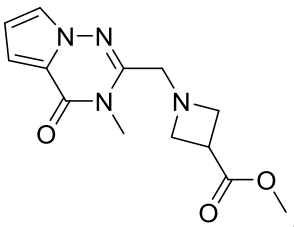
,
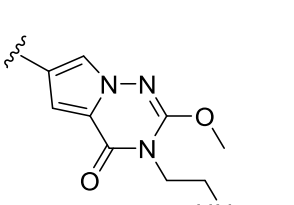
,
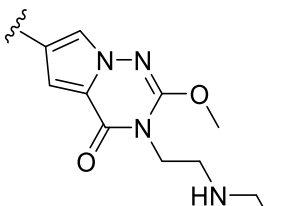
,
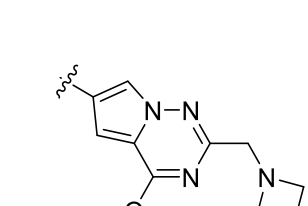
,
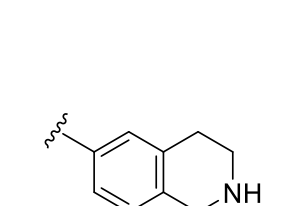
,
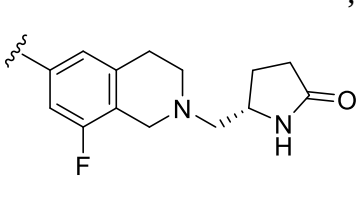
,
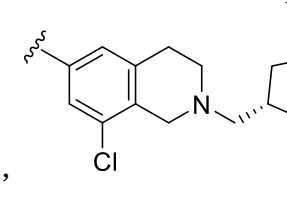
,
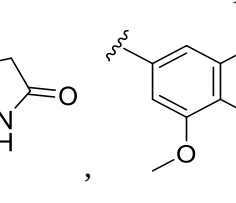
,

,
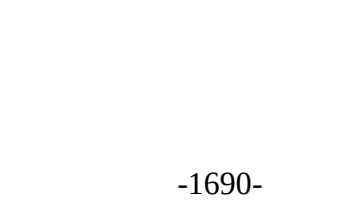
,

,

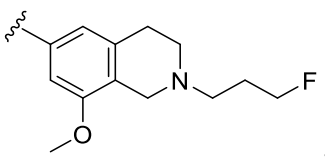
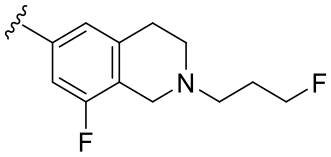
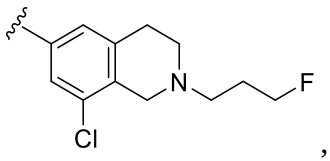
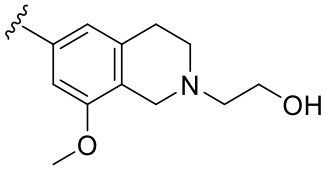
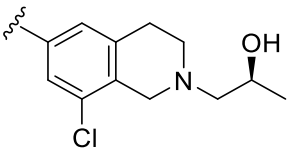
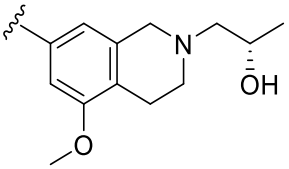
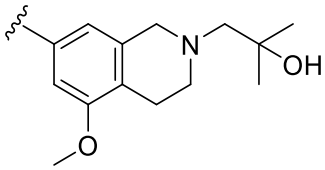
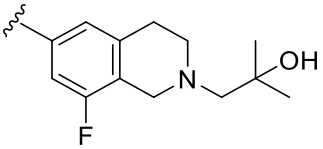
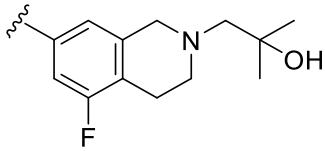
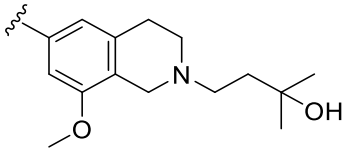
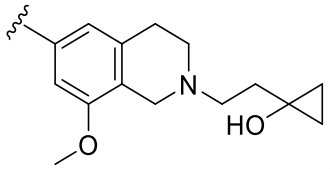
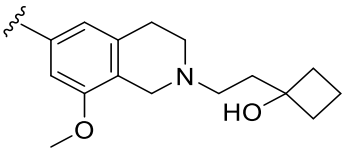
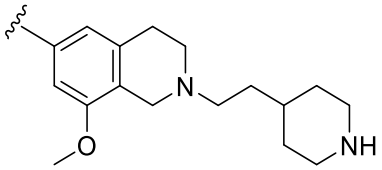
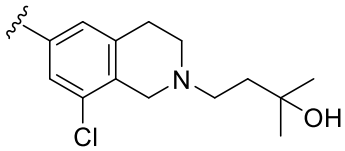
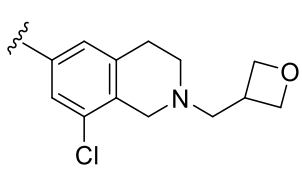
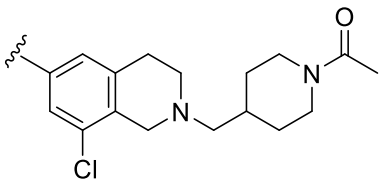
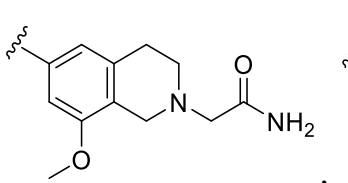
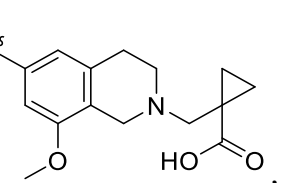
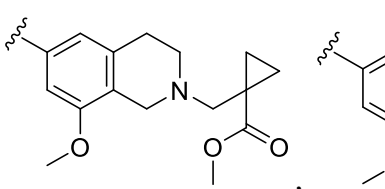
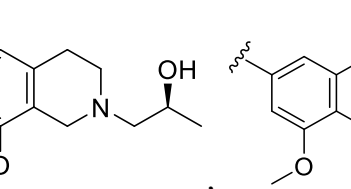
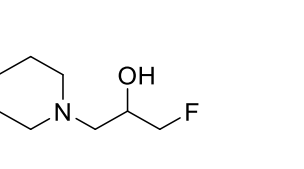
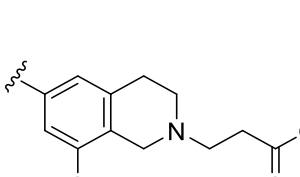
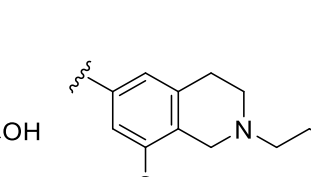
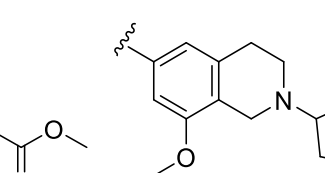
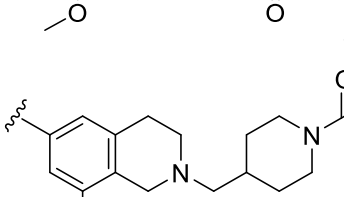
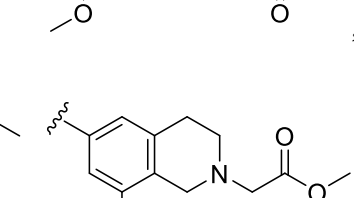
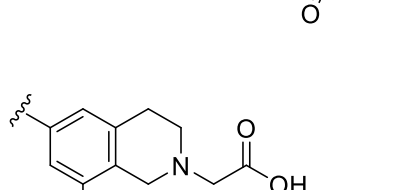

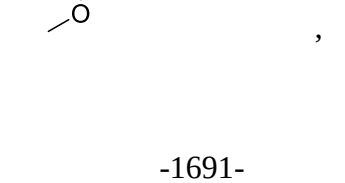
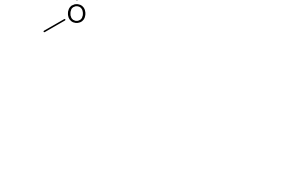

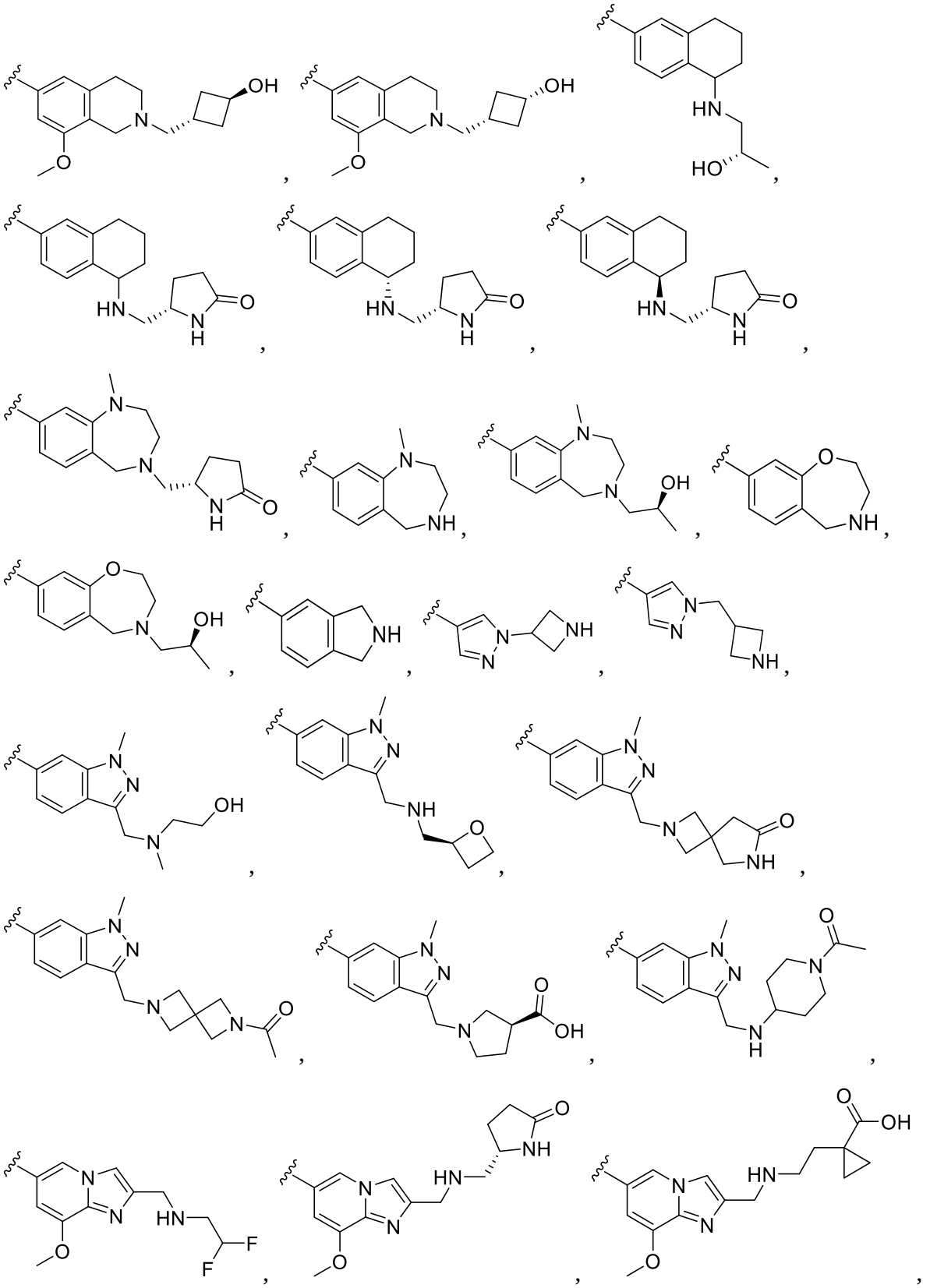

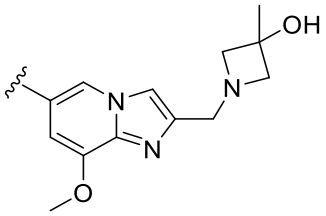
,
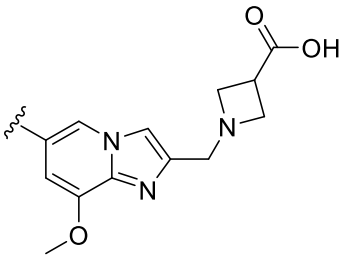
,
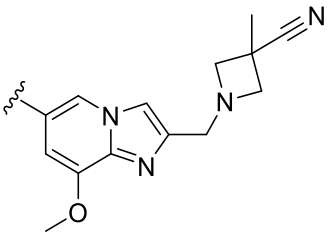
,
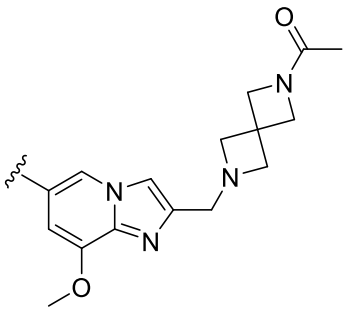
,
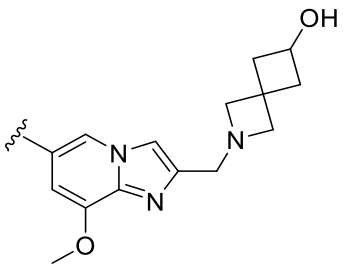
,
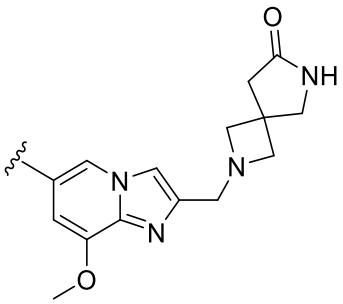
,
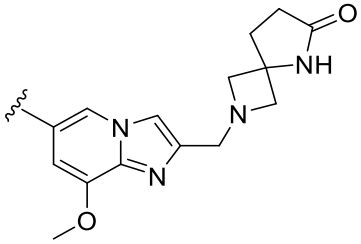
,
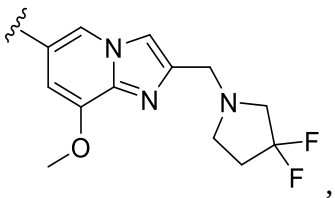
,
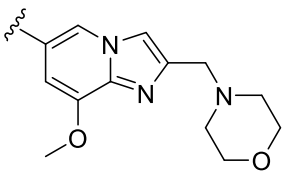
,
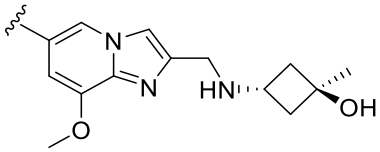
,
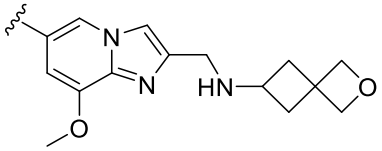
,
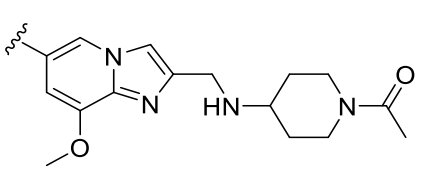
,
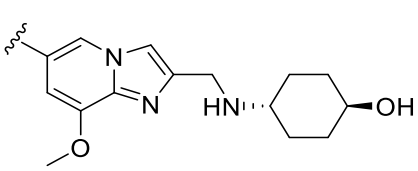
,
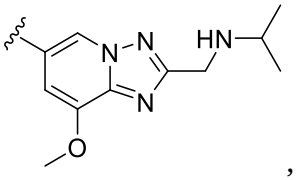
,
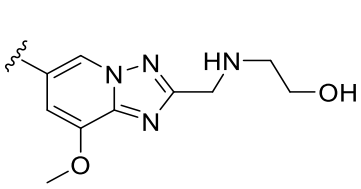
,
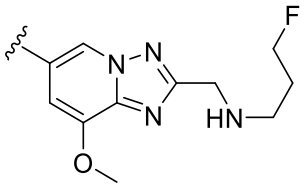
,
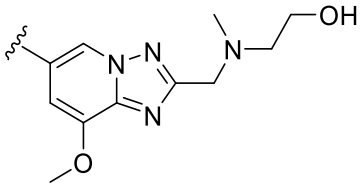
,
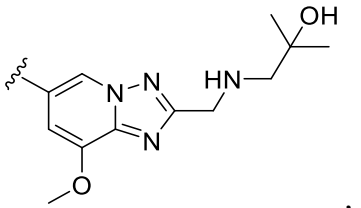
,
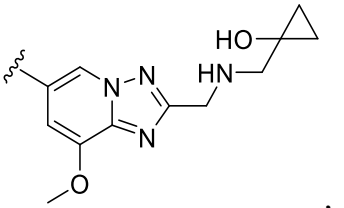
,
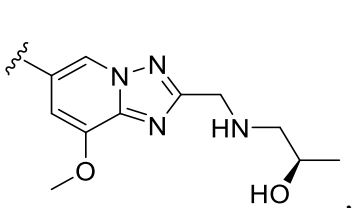
,

,
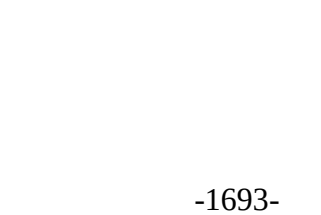
,

,

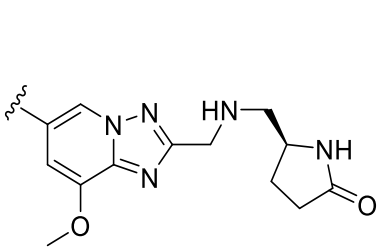
,
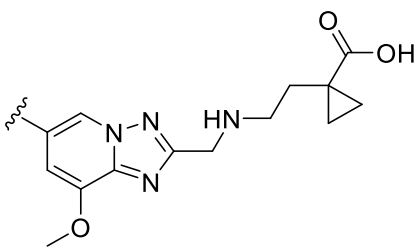
,
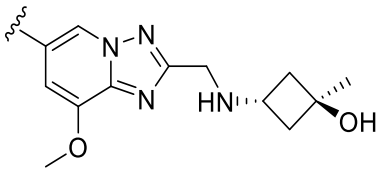
,
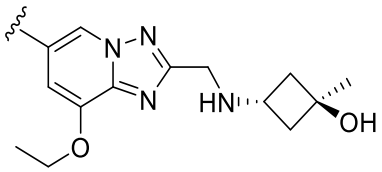
,
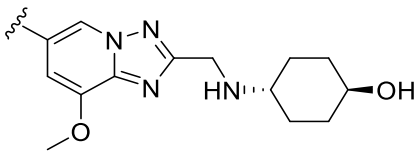
,
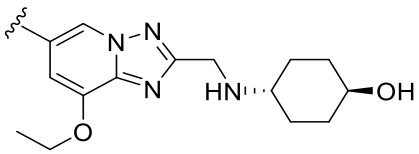
,
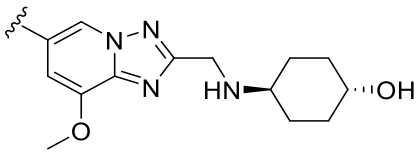
,
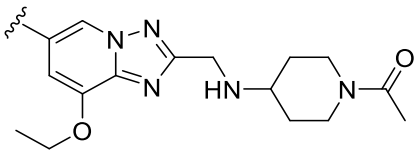
,
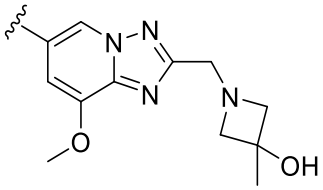
,
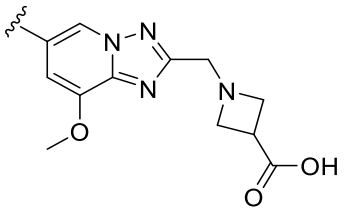
,
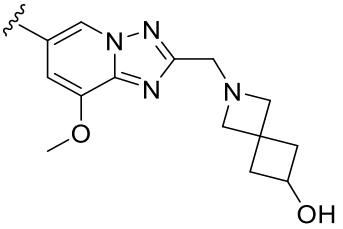
,
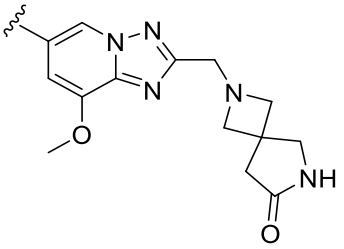
,
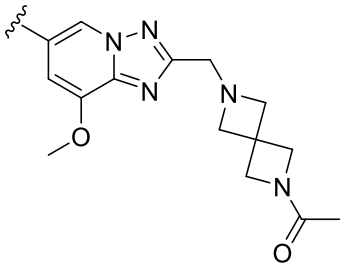
,
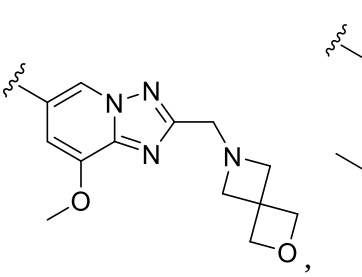
,
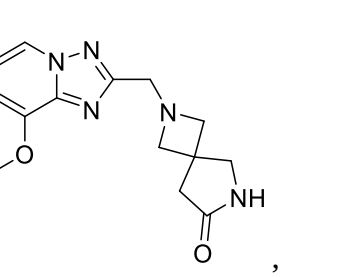
,

,

,

,
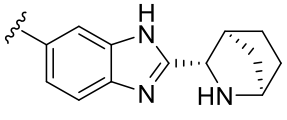
,
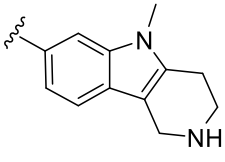
,
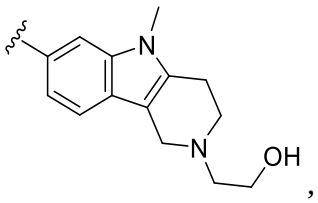
,
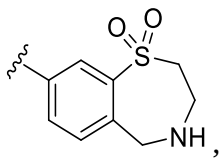
,
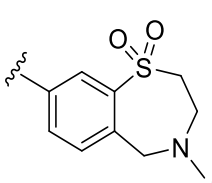
,
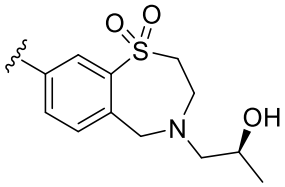
,
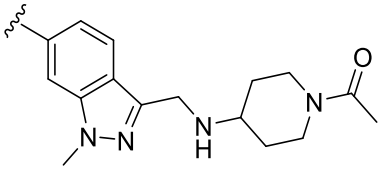
,

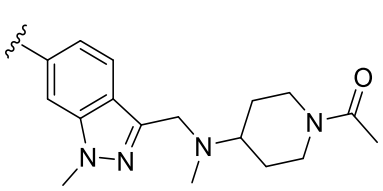
,
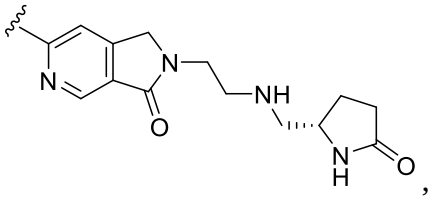
,
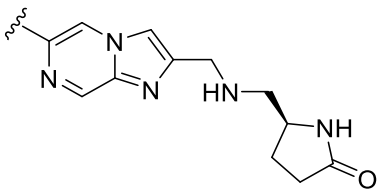
,
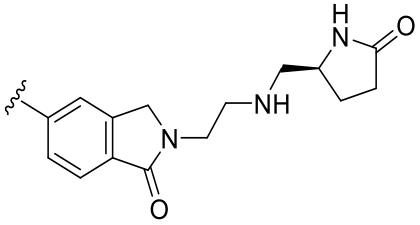
,
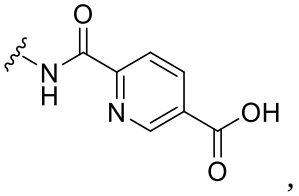
,
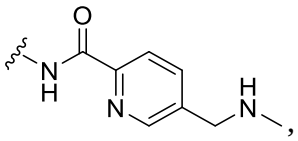
,
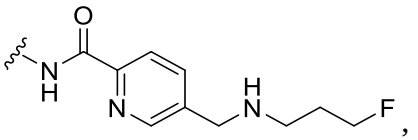
,
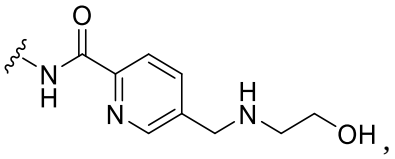
,
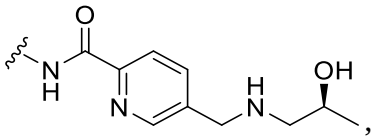
,
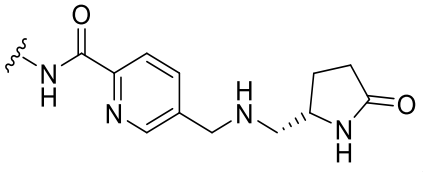
,
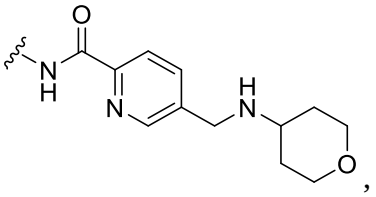
,
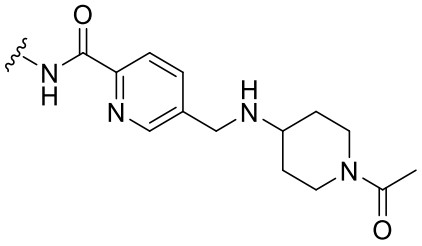
,
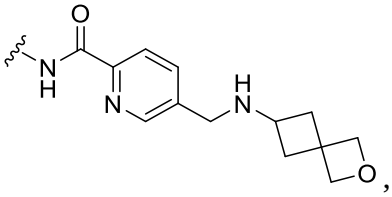
,
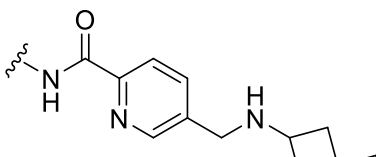
,

,
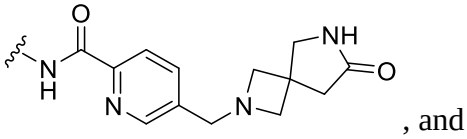
,

,

, and
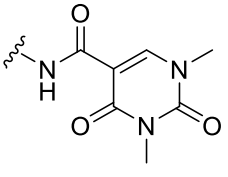
.

15. The compound of any one of claims 1-14, which is selected from the group consisting of:

8-(2-chloro-3-(3-chloro-2-(3-methoxy-4-(((((S)-5-oxopyrrolidin-2-

yl)methyl)amino)methyl)phenyl)pyridin-4-yl)phenyl)-3-(((((S)-5-oxopyrrolidin-2-yl)methyl)amino)methyl)-4H-pyrido[1,2-a]pyrimidin-4-one;

8-(2-chloro-3-(3-chloro-2-(3-methoxy-4-(((((S)-5-oxopyrrolidin-2-yl)methyl)amino)methyl)phenyl)pyridin-4-yl)phenyl)-3-(((((R)-5-oxopyrrolidin-2-yl)methyl)amino)methyl)-4H-pyrido[1,2-a]pyrimidin-4-one;

8-(2-chloro-3-(3-chloro-2-(3-methoxy-4-(((((R)-5-oxopyrrolidin-2-yl)methyl)amino)methyl)phenyl)pyridin-4-yl)phenyl)-3-(((((S)-5-oxopyrrolidin-2-yl)methyl)amino)methyl)-4H-pyrido[1,2-a]pyrimidin-4-one;

8-(2-chloro-3-(3-chloro-2-(3-methoxy-4-(((((R)-5-oxopyrrolidin-2-yl)methyl)amino)methyl)phenyl)pyridin-4-yl)phenyl)-3-(((((R)-5-oxopyrrolidin-2-yl)methyl)amino)methyl)-4H-pyrido[1,2-a]pyrimidin-4-one;

8-(3-chloro-4-(2-chloro-3-(6-methoxy-5-(((((S)-5-oxopyrrolidin-2-yl)methyl)amino)methyl)pyridin-2-yl)phenyl)pyridin-2-yl)-3-(((((S)-5-oxopyrrolidin-2-yl)methyl)amino)methyl)-4H-pyrido[1,2-a]pyrimidin-4-one;

8-(3-chloro-4-(2-chloro-3-(6-methoxy-5-(((((S)-5-oxopyrrolidin-2-yl)methyl)amino)methyl)pyridin-2-yl)phenyl)pyridin-2-yl)-3-(((((R)-5-oxopyrrolidin-2-yl)methyl)amino)methyl)-4H-pyrido[1,2-a]pyrimidin-4-one;

8-(3-chloro-4-(2-chloro-3-(6-methoxy-5-(((((R)-5-oxopyrrolidin-2-yl)methyl)amino)methyl)pyridin-2-yl)phenyl)pyridin-2-yl)-3-(((((S)-5-oxopyrrolidin-2-yl)methyl)amino)methyl)-4H-pyrido[1,2-a]pyrimidin-4-one;

8-(3-chloro-4-(2-chloro-3-(6-methoxy-5-(((((R)-5-oxopyrrolidin-2-yl)methyl)amino)methyl)pyridin-2-yl)phenyl)pyridin-2-yl)-3-(((((R)-5-oxopyrrolidin-2-yl)methyl)amino)methyl)-4H-pyrido[1,2-a]pyrimidin-4-one;

(S)-5-((((6-(2-chloro-3-(3-chloro-2-(1-methyl-2,3,4,5-tetrahydro-1H-benzo[e][1,4]diazepin-8-yl)pyridin-4-yl)phenyl)-2-methoxypyridin-3-yl)methyl)amino)methyl)pyrrolidin-2-one;

(R)-5-((((6-(2-chloro-3-(3-chloro-2-(1-methyl-2,3,4,5-tetrahydro-1H-benzo[e][1,4]diazepin-8-yl)pyridin-4-yl)phenyl)-2-methoxypyridin-3-yl)methyl)amino)methyl)pyrrolidin-2-one;

(5S,5'S)-5,5'-(((((3,3'-dichloro-[4,4'-bipyridine]-2,2'-diyl)bis(2-methoxy-4,1-phenylene))bis(methylene))bis(azanediyl))bis(methylene))bis(pyrrolidin-2-one);

(5S,5'R)-5,5'-(((((3,3'-dichloro-[4,4'-bipyridine]-2,2'-diyl)bis(2-methoxy-4,1-phenylene))bis(methylene))bis(azanediyl))bis(methylene))bis(pyrrolidin-2-one);

(5R,5'S)-5,5'-(((((3,3'-dichloro-[4,4'-bipyridine]-2,2'-diyl)bis(2-methoxy-4,1-

phenylene))bis(methylene))bis(azanediyl))bis(methylene))bis(pyrrolidin-2-one);

(5R,5'R)-5,5'-(((((3,3'-dichloro-[4,4'-bipyridine]-2,2'-diyl)bis(2-methoxy-4,1-phenylene))bis(methylene))bis(azanediyl))bis(methylene))bis(pyrrolidin-2-one);

N-(1-(((6-(2-chloro-3-(3-chloro-2-(1-methyl-2,3,4,5-tetrahydro-1H-benzo[e][1,4]diazepin-8-yl)pyridin-4-yl)phenyl)-2-methoxypyridin-3-yl)methyl)amino)propan-2-yl)acetamide;

(S)-N-(1-(((6-(2-chloro-3-(3-chloro-2-(1-methyl-2,3,4,5-tetrahydro-1H-benzo[e][1,4]diazepin-8-yl)pyridin-4-yl)phenyl)-2-methoxypyridin-3-yl)methyl)amino)propan-2-yl)acetamide;

(R)-N-(1-(((6-(2-chloro-3-(3-chloro-2-(1-methyl-2,3,4,5-tetrahydro-1H-benzo[e][1,4]diazepin-8-yl)pyridin-4-yl)phenyl)-2-methoxypyridin-3-yl)methyl)amino)propan-2-yl)acetamide;

(S)-5-((((6-(2-chloro-3-(3-chloro-2-(8-methoxy-2-(((S)-5-oxopyrrolidin-2-yl)methyl)-1,2,3,4-tetrahydroisoquinolin-6-yl)pyridin-4-yl)phenyl)-2-methoxypyridin-3-yl)methyl)amino)methyl)pyrrolidin-2-one;

(S)-5-((((6-(2-chloro-3-(3-chloro-2-(8-methoxy-2-(((R)-5-oxopyrrolidin-2-yl)methyl)-1,2,3,4-tetrahydroisoquinolin-6-yl)pyridin-4-yl)phenyl)-2-methoxypyridin-3-yl)methyl)amino)methyl)pyrrolidin-2-one;

(R)-5-((((6-(2-chloro-3-(3-chloro-2-(8-methoxy-2-(((S)-5-oxopyrrolidin-2-yl)methyl)-1,2,3,4-tetrahydroisoquinolin-6-yl)pyridin-4-yl)phenyl)-2-methoxypyridin-3-yl)methyl)amino)methyl)pyrrolidin-2-one;

(R)-5-((((6-(2-chloro-3-(3-chloro-2-(8-methoxy-2-(((R)-5-oxopyrrolidin-2-yl)methyl)-1,2,3,4-tetrahydroisoquinolin-6-yl)pyridin-4-yl)phenyl)-2-methoxypyridin-3-yl)methyl)amino)methyl)pyrrolidin-2-one;

(S)-5-((((6-(2-chloro-3-(3-chloro-2-(8-methoxy-1,2,3,4-tetrahydroisoquinolin-6-yl)pyridin-4-yl)phenyl)-2-methoxypyridin-3-yl)methyl)amino)methyl)pyrrolidin-2-one;

(R)-5-((((6-(2-chloro-3-(3-chloro-2-(8-methoxy-1,2,3,4-tetrahydroisoquinolin-6-yl)pyridin-4-yl)phenyl)-2-methoxypyridin-3-yl)methyl)amino)methyl)pyrrolidin-2-one;

(S)-5-((((6-(2-chloro-3-(3-chloro-2-(3-methoxy-4-(((((S)-5-oxopyrrolidin-2-yl)methyl)amino)methyl)phenyl)pyridin-4-yl)phenyl)-2-methoxypyridin-3-yl)methyl)amino)methyl)pyrrolidin-2-one;

(S)-5-((((6-(2-chloro-3-(3-chloro-2-(3-methoxy-4-(((((R)-5-oxopyrrolidin-2-yl)methyl)amino)methyl)phenyl)pyridin-4-yl)phenyl)-2-methoxypyridin-3-yl)methyl)amino)methyl)pyrrolidin-2-one;

(R)-5-((((6-(2-chloro-3-(3-chloro-2-(3-methoxy-4-(((((S)-5-oxopyrrolidin-2-yl)methyl)amino)methyl)phenyl)pyridin-4-yl)phenyl)-2-methoxypyridin-3-yl)methyl)amino)methyl)pyrrolidin-2-one;

(R)-5-((((6-(2-chloro-3-(3-chloro-2-(3-methoxy-4-(((((R)-5-oxopyrrolidin-2-yl)methyl)amino)methyl)phenyl)pyridin-4-yl)phenyl)-2-methoxypyridin-3-yl)methyl)amino)methyl)pyrrolidin-2-one;

(S)-5-((((6-(2-chloro-3-(3-chloro-2-(1-methyl-2,3,4,5-tetrahydro-1H-benzo[e][1,4]diazepin-8-yl)pyridin-4-yl)phenyl)-1-methyl-1H-pyrrolo[2,3-b]pyridin-3-yl)methyl)amino)methyl)pyrrolidin-2-one;

(R)-5-((((6-(2-chloro-3-(3-chloro-2-(1-methyl-2,3,4,5-tetrahydro-1H-benzo[e][1,4]diazepin-8-yl)pyridin-4-yl)phenyl)-1-methyl-1H-pyrrolo[2,3-b]pyridin-3-yl)methyl)amino)methyl)pyrrolidin-2-one;

(S)-5-((((6-(2-chloro-3-(3-chloro-2-(3-fluoro-5-methoxy-4-(((((S)-5-oxopyrrolidin-2-yl)methyl)amino)methyl)phenyl)pyridin-4-yl)phenyl)-2-methoxypyridin-3-yl)methyl)amino)methyl)pyrrolidin-2-one;

(S)-5-((((6-(2-chloro-3-(3-chloro-2-(3-fluoro-5-methoxy-4-(((((R)-5-oxopyrrolidin-2-yl)methyl)amino)methyl)phenyl)pyridin-4-yl)phenyl)-2-methoxypyridin-3-yl)methyl)amino)methyl)pyrrolidin-2-one;

(R)-5-((((6-(2-chloro-3-(3-chloro-2-(3-fluoro-5-methoxy-4-(((((S)-5-oxopyrrolidin-2-yl)methyl)amino)methyl)phenyl)pyridin-4-yl)phenyl)-2-methoxypyridin-3-yl)methyl)amino)methyl)pyrrolidin-2-one;

(R)-5-((((6-(2-chloro-3-(3-chloro-2-(3-fluoro-5-methoxy-4-(((((R)-5-oxopyrrolidin-2-yl)methyl)amino)methyl)phenyl)pyridin-4-yl)phenyl)-2-methoxypyridin-3-yl)methyl)amino)methyl)pyrrolidin-2-one;

(S)-5-((((6-(2-chloro-3-(3-chloro-2-(1-methyl-3-(((((S)-5-oxopyrrolidin-2-yl)methyl)amino)methyl)-1H-indol-6-yl)pyridin-4-yl)phenyl)-2-methoxypyridin-3-yl)methyl)amino)methyl)pyrrolidin-2-one;

(S)-5-((((6-(2-chloro-3-(3-chloro-2-(1-methyl-3-(((((R)-5-oxopyrrolidin-2-yl)methyl)amino)methyl)-1H-indol-6-yl)pyridin-4-yl)phenyl)-2-methoxypyridin-3-yl)methyl)amino)methyl)pyrrolidin-2-one;

(R)-5-((((6-(2-chloro-3-(3-chloro-2-(1-methyl-3-(((((S)-5-oxopyrrolidin-2-yl)methyl)amino)methyl)-1H-indol-6-yl)pyridin-4-yl)phenyl)-2-methoxypyridin-3-yl)methyl)amino)methyl)pyrrolidin-2-one;

(R)-5-((((6-(2-chloro-3-(3-chloro-2-(1-methyl-3-(((((R)-5-oxopyrrolidin-2-

yl)methyl)amino)methyl)-1H-indol-6-yl)pyridin-4-yl)phenyl)-2-methoxypyridin-3-yl)methyl)amino)methyl)pyrrolidin-2-one;

(5S,5'S)-5,5'-(((((3,3'-dichloro-[4,4'-bipyridine]-2,2'-diyl)bis(2-fluoro-6-methoxy-4,1-phenylene))bis(methylene))bis(azanediyl))bis(methylene))bis(pyrrolidin-2-one);

(5S,5'R)-5,5'-(((((3,3'-dichloro-[4,4'-bipyridine]-2,2'-diyl)bis(2-fluoro-6-methoxy-4,1-phenylene))bis(methylene))bis(azanediyl))bis(methylene))bis(pyrrolidin-2-one);

(5R,5'S)-5,5'-(((((3,3'-dichloro-[4,4'-bipyridine]-2,2'-diyl)bis(2-fluoro-6-methoxy-4,1-phenylene))bis(methylene))bis(azanediyl))bis(methylene))bis(pyrrolidin-2-one);

(5R,5'R)-5,5'-(((((3,3'-dichloro-[4,4'-bipyridine]-2,2'-diyl)bis(2-fluoro-6-methoxy-4,1-phenylene))bis(methylene))bis(azanediyl))bis(methylene))bis(pyrrolidin-2-one);

(S)-5-((((6-(2-chloro-3-(3-chloro-2-(1-methyl-3-(((((S)-5-oxopyrrolidin-2-yl)methyl)amino)methyl)-1H-pyrrolo[3,2-b]pyridin-6-yl)pyridin-4-yl)phenyl)-2-methoxypyridin-3-yl)methyl)amino)methyl)pyrrolidin-2-one;

(S)-5-((((6-(2-chloro-3-(3-chloro-2-(1-methyl-3-(((((R)-5-oxopyrrolidin-2-yl)methyl)amino)methyl)-1H-pyrrolo[3,2-b]pyridin-6-yl)pyridin-4-yl)phenyl)-2-methoxypyridin-3-yl)methyl)amino)methyl)pyrrolidin-2-one;

(R)-5-((((6-(2-chloro-3-(3-chloro-2-(1-methyl-3-(((((S)-5-oxopyrrolidin-2-yl)methyl)amino)methyl)-1H-pyrrolo[3,2-b]pyridin-6-yl)pyridin-4-yl)phenyl)-2-methoxypyridin-3-yl)methyl)amino)methyl)pyrrolidin-2-one;

(R)-5-((((6-(2-chloro-3-(3-chloro-2-(1-methyl-3-(((((R)-5-oxopyrrolidin-2-yl)methyl)amino)methyl)-1H-pyrrolo[3,2-b]pyridin-6-yl)pyridin-4-yl)phenyl)-2-methoxypyridin-3-yl)methyl)amino)methyl)pyrrolidin-2-one;

(S)-5-(((4-(3,3'-dichloro-2'-(1-methyl-3-(((((S)-5-oxopyrrolidin-2-yl)methyl)amino)methyl)-1H-indol-6-yl)-[4,4'-bipyridin]-2-yl)-2-methoxybenzyl)amino)methyl)pyrrolidin-2-one;

(S)-5-(((4-(3,3'-dichloro-2'-(1-methyl-3-(((((R)-5-oxopyrrolidin-2-yl)methyl)amino)methyl)-1H-indol-6-yl)-[4,4'-bipyridin]-2-yl)-2-methoxybenzyl)amino)methyl)pyrrolidin-2-one;

(R)-5-(((4-(3,3'-dichloro-2'-(1-methyl-3-(((((S)-5-oxopyrrolidin-2-yl)methyl)amino)methyl)-1H-indol-6-yl)-[4,4'-bipyridin]-2-yl)-2-methoxybenzyl)amino)methyl)pyrrolidin-2-one;

(R)-5-(((4-(3,3'-dichloro-2'-(1-methyl-3-(((((R)-5-oxopyrrolidin-2-yl)methyl)amino)methyl)-1H-indol-6-yl)-[4,4'-bipyridin]-2-yl)-2-methoxybenzyl)amino)methyl)pyrrolidin-2-one;

(5S,5'S)-5,5'-(((((3,3'-dichloro-[4,4'-bipyridine]-2,2'-diyl)bis(1-methyl-1H-indole-6,3-diyl))bis(methylene))bis(azanediyl))bis(methylene))bis(pyrrolidin-2-one);

(5S,5'R)-5,5'-(((((3,3'-dichloro-[4,4'-bipyridine]-2,2'-diyl)bis(1-methyl-1H-indole-6,3-diyl))bis(methylene))bis(azanediyl))bis(methylene))bis(pyrrolidin-2-one);

(5R,5'S)-5,5'-(((((3,3'-dichloro-[4,4'-bipyridine]-2,2'-diyl)bis(1-methyl-1H-indole-6,3-diyl))bis(methylene))bis(azanediyl))bis(methylene))bis(pyrrolidin-2-one);

(5R,5'R)-5,5'-(((((3,3'-dichloro-[4,4'-bipyridine]-2,2'-diyl)bis(1-methyl-1H-indole-6,3-diyl))bis(methylene))bis(azanediyl))bis(methylene))bis(pyrrolidin-2-one);

(S)-5-(((4-(3,3'-dichloro-2'-(1-methyl-3-(((((S)-5-oxopyrrolidin-2-yl)methyl)amino)methyl)-1H-pyrrolo[3,2-b]pyridin-6-yl)-[4,4'-bipyridin]-2-yl)-2-methoxybenzyl)amino)methyl)pyrrolidin-2-one;

(S)-5-(((4-(3,3'-dichloro-2'-(1-methyl-3-(((((R)-5-oxopyrrolidin-2-yl)methyl)amino)methyl)-1H-pyrrolo[3,2-b]pyridin-6-yl)-[4,4'-bipyridin]-2-yl)-2-methoxybenzyl)amino)methyl)pyrrolidin-2-one;

(R)-5-(((4-(3,3'-dichloro-2'-(1-methyl-3-(((((S)-5-oxopyrrolidin-2-yl)methyl)amino)methyl)-1H-pyrrolo[3,2-b]pyridin-6-yl)-[4,4'-bipyridin]-2-yl)-2-methoxybenzyl)amino)methyl)pyrrolidin-2-one;

(R)-5-(((4-(3,3'-dichloro-2'-(1-methyl-3-(((((R)-5-oxopyrrolidin-2-yl)methyl)amino)methyl)-1H-pyrrolo[3,2-b]pyridin-6-yl)-[4,4'-bipyridin]-2-yl)-2-methoxybenzyl)amino)methyl)pyrrolidin-2-one;

(S)-5-((((6-(2-chloro-3-(3-chloro-2-(3-methoxy-4-(((((S)-5-oxopyrrolidin-2-yl)methyl)amino)methyl)phenyl)pyridin-4-yl)phenyl)-1-methyl-1H-pyrrolo[2,3-b]pyridin-3-yl)methyl)amino)methyl)pyrrolidin-2-one;

(S)-5-((((6-(2-chloro-3-(3-chloro-2-(3-methoxy-4-(((((R)-5-oxopyrrolidin-2-yl)methyl)amino)methyl)phenyl)pyridin-4-yl)phenyl)-1-methyl-1H-pyrrolo[2,3-b]pyridin-3-yl)methyl)amino)methyl)pyrrolidin-2-one;

(R)-5-((((6-(2-chloro-3-(3-chloro-2-(3-methoxy-4-(((((S)-5-oxopyrrolidin-2-yl)methyl)amino)methyl)phenyl)pyridin-4-yl)phenyl)-1-methyl-1H-pyrrolo[2,3-b]pyridin-3-yl)methyl)amino)methyl)pyrrolidin-2-one;

(R)-5-((((6-(2-chloro-3-(3-chloro-2-(3-methoxy-4-(((((R)-5-oxopyrrolidin-2-yl)methyl)amino)methyl)phenyl)pyridin-4-yl)phenyl)-1-methyl-1H-pyrrolo[2,3-b]pyridin-3-yl)methyl)amino)methyl)pyrrolidin-2-one;

(S)-5-((6-(2-chloro-3-(3-chloro-2-(3-methoxy-4-(((((S)-5-oxopyrrolidin-2-yl)methyl)amino)methyl)phenyl)pyridin-4-yl)phenyl)-8-methoxy-3,4-dihydroisoquinolin-

2(1H)-yl)methyl)pyrrolidin-2-one;

(S)-5-((6-(2-chloro-3-(3-chloro-2-(3-methoxy-4-(((((R)-5-oxopyrrolidin-2-yl)methyl)amino)methyl)phenyl)pyridin-4-yl)phenyl)-8-methoxy-3,4-dihydroisoquinolin-2(1H)-yl)methyl)pyrrolidin-2-one;

(R)-5-((6-(2-chloro-3-(3-chloro-2-(3-methoxy-4-(((((S)-5-oxopyrrolidin-2-yl)methyl)amino)methyl)phenyl)pyridin-4-yl)phenyl)-8-methoxy-3,4-dihydroisoquinolin-2(1H)-yl)methyl)pyrrolidin-2-one;

(R)-5-((6-(2-chloro-3-(3-chloro-2-(3-methoxy-4-(((((R)-5-oxopyrrolidin-2-yl)methyl)amino)methyl)phenyl)pyridin-4-yl)phenyl)-8-methoxy-3,4-dihydroisoquinolin-2(1H)-yl)methyl)pyrrolidin-2-one;

(S)-5-((((6-(2-chloro-3-(3-chloro-2-(1-methyl-4-(((S)-5-oxopyrrolidin-2-yl)methyl)-2,3,4,5-tetrahydro-1H-benzo[e][1,4]diazepin-8-yl)pyridin-4-yl)phenyl)-2-methoxypyridin-3-yl)methyl)amino)methyl)pyrrolidin-2-one;

(S)-5-((((6-(2-chloro-3-(3-chloro-2-(1-methyl-4-(((R)-5-oxopyrrolidin-2-yl)methyl)-2,3,4,5-tetrahydro-1H-benzo[e][1,4]diazepin-8-yl)pyridin-4-yl)phenyl)-2-methoxypyridin-3-yl)methyl)amino)methyl)pyrrolidin-2-one;

(R)-5-((((6-(2-chloro-3-(3-chloro-2-(1-methyl-4-(((S)-5-oxopyrrolidin-2-yl)methyl)-2,3,4,5-tetrahydro-1H-benzo[e][1,4]diazepin-8-yl)pyridin-4-yl)phenyl)-2-methoxypyridin-3-yl)methyl)amino)methyl)pyrrolidin-2-one;

(R)-5-((((6-(2-chloro-3-(3-chloro-2-(1-methyl-4-(((R)-5-oxopyrrolidin-2-yl)methyl)-2,3,4,5-tetrahydro-1H-benzo[e][1,4]diazepin-8-yl)pyridin-4-yl)phenyl)-2-methoxypyridin-3-yl)methyl)amino)methyl)pyrrolidin-2-one;

(S)-5-((((5-(2-chloro-3-(3-chloro-2-(3-methoxy-4-(((((S)-5-oxopyrrolidin-2-yl)methyl)amino)methyl)phenyl)pyridin-4-yl)phenyl)-3-methoxypyrazin-2-yl)methyl)amino)methyl)pyrrolidin-2-one;

(S)-5-((((5-(2-chloro-3-(3-chloro-2-(3-methoxy-4-(((((R)-5-oxopyrrolidin-2-yl)methyl)amino)methyl)phenyl)pyridin-4-yl)phenyl)-3-methoxypyrazin-2-yl)methyl)amino)methyl)pyrrolidin-2-one;

(R)-5-((((5-(2-chloro-3-(3-chloro-2-(3-methoxy-4-(((((S)-5-oxopyrrolidin-2-yl)methyl)amino)methyl)phenyl)pyridin-4-yl)phenyl)-3-methoxypyrazin-2-yl)methyl)amino)methyl)pyrrolidin-2-one;

(R)-5-((((5-(2-chloro-3-(3-chloro-2-(3-methoxy-4-(((((R)-5-oxopyrrolidin-2-yl)methyl)amino)methyl)phenyl)pyridin-4-yl)phenyl)-3-methoxypyrazin-2-yl)methyl)amino)methyl)pyrrolidin-2-one;

(S)-5-((((6-(3-(2-(3-(((1-acetylpiperidin-4-yl)amino)methyl)-1-methyl-1H-pyrrolo[3,2-b]pyridin-6-yl)-3-chloropyridin-4-yl)-2-chlorophenyl)-2-methoxypyridin-3-yl)methyl)amino)methyl)pyrrolidin-2-one;

(R)-5-((((6-(3-(2-(3-(((1-acetylpiperidin-4-yl)amino)methyl)-1-methyl-1H-pyrrolo[3,2-b]pyridin-6-yl)-3-chloropyridin-4-yl)-2-chlorophenyl)-2-methoxypyridin-3-yl)methyl)amino)methyl)pyrrolidin-2-one;

(S)-5-((((6-(2-chloro-3-(3-chloro-2-(1-methyl-3-(((((S)-oxetan-2-yl)methyl)amino)methyl)-1H-pyrrolo[3,2-b]pyridin-6-yl)pyridin-4-yl)phenyl)-2-methoxypyridin-3-yl)methyl)amino)methyl)pyrrolidin-2-one;

(S)-5-((((6-(2-chloro-3-(3-chloro-2-(1-methyl-3-(((((R)-oxetan-2-yl)methyl)amino)methyl)-1H-pyrrolo[3,2-b]pyridin-6-yl)pyridin-4-yl)phenyl)-2-methoxypyridin-3-yl)methyl)amino)methyl)pyrrolidin-2-one;

(R)-5-((((6-(2-chloro-3-(3-chloro-2-(1-methyl-3-(((((S)-oxetan-2-yl)methyl)amino)methyl)-1H-pyrrolo[3,2-b]pyridin-6-yl)pyridin-4-yl)phenyl)-2-methoxypyridin-3-yl)methyl)amino)methyl)pyrrolidin-2-one;

(R)-5-((((6-(2-chloro-3-(3-chloro-2-(1-methyl-3-(((((R)-oxetan-2-yl)methyl)amino)methyl)-1H-pyrrolo[3,2-b]pyridin-6-yl)pyridin-4-yl)phenyl)-2-methoxypyridin-3-yl)methyl)amino)methyl)pyrrolidin-2-one;

(S)-5-((((6-(2-chloro-3-(3-chloro-5'-methoxy-6'-(((((S)-5-oxopyrrolidin-2-yl)methyl)amino)methyl)-[2,3'-bipyridin]-4-yl)phenyl)-2-methoxypyridin-3-yl)methyl)amino)methyl)pyrrolidin-2-one;

(S)-5-((((6-(2-chloro-3-(3-chloro-5'-methoxy-6'-(((((R)-5-oxopyrrolidin-2-yl)methyl)amino)methyl)-[2,3'-bipyridin]-4-yl)phenyl)-2-methoxypyridin-3-yl)methyl)amino)methyl)pyrrolidin-2-one;

(R)-5-((((6-(2-chloro-3-(3-chloro-5'-methoxy-6'-(((((S)-5-oxopyrrolidin-2-yl)methyl)amino)methyl)-[2,3'-bipyridin]-4-yl)phenyl)-2-methoxypyridin-3-yl)methyl)amino)methyl)pyrrolidin-2-one;

(R)-5-((((6-(2-chloro-3-(3-chloro-5'-methoxy-6'-(((((R)-5-oxopyrrolidin-2-yl)methyl)amino)methyl)-[2,3'-bipyridin]-4-yl)phenyl)-2-methoxypyridin-3-yl)methyl)amino)methyl)pyrrolidin-2-one;

(S)-5-((((6-(2-chloro-3-(3-chloro-2-(4-((S)-2-hydroxypropyl)-1-methyl-2,3,4,5-tetrahydro-1H-benzo[e][1,4]diazepin-8-yl)pyridin-4-yl)phenyl)-2-methoxypyridin-3-yl)methyl)amino)methyl)pyrrolidin-2-one;

(S)-5-((((6-(2-chloro-3-(3-chloro-2-(4-((R)-2-hydroxypropyl)-1-methyl-2,3,4,5-

tetrahydro-1H-benzo[e][1,4]diazepin-8-yl)pyridin-4-yl)phenyl)-2-methoxypyridin-3-yl)methyl)amino)methyl)pyrrolidin-2-one;

(R)-5-((((6-(2-chloro-3-(3-chloro-2-(4-((S)-2-hydroxypropyl)-1-methyl-2,3,4,5-tetrahydro-1H-benzo[e][1,4]diazepin-8-yl)pyridin-4-yl)phenyl)-2-methoxypyridin-3-yl)methyl)amino)methyl)pyrrolidin-2-one;

(R)-5-((((6-(2-chloro-3-(3-chloro-2-(4-((R)-2-hydroxypropyl)-1-methyl-2,3,4,5-tetrahydro-1H-benzo[e][1,4]diazepin-8-yl)pyridin-4-yl)phenyl)-2-methoxypyridin-3-yl)methyl)amino)methyl)pyrrolidin-2-one;

(S)-5-((((6-(2-chloro-3-(3-chloro-2-(4-((S)-2-hydroxypropyl)-2,3,4,5-tetrahydrobenzo[f][1,4]oxazepin-8-yl)pyridin-4-yl)phenyl)-2-methoxypyridin-3-yl)methyl)amino)methyl)pyrrolidin-2-one;

(S)-5-((((6-(2-chloro-3-(3-chloro-2-(4-((R)-2-hydroxypropyl)-2,3,4,5-tetrahydrobenzo[f][1,4]oxazepin-8-yl)pyridin-4-yl)phenyl)-2-methoxypyridin-3-yl)methyl)amino)methyl)pyrrolidin-2-one;

(R)-5-((((6-(2-chloro-3-(3-chloro-2-(4-((S)-2-hydroxypropyl)-2,3,4,5-tetrahydrobenzo[f][1,4]oxazepin-8-yl)pyridin-4-yl)phenyl)-2-methoxypyridin-3-yl)methyl)amino)methyl)pyrrolidin-2-one;

(R)-5-((((6-(2-chloro-3-(3-chloro-2-(4-((R)-2-hydroxypropyl)-2,3,4,5-tetrahydrobenzo[f][1,4]oxazepin-8-yl)pyridin-4-yl)phenyl)-2-methoxypyridin-3-yl)methyl)amino)methyl)pyrrolidin-2-one;

(S)-5-((((6-(2-chloro-3-(3-chloro-2-(2,3,4,5-tetrahydrobenzo[f][1,4]oxazepin-8-yl)pyridin-4-yl)phenyl)-2-methoxypyridin-3-yl)methyl)amino)methyl)pyrrolidin-2-one;

(R)-5-((((6-(2-chloro-3-(3-chloro-2-(2,3,4,5-tetrahydrobenzo[f][1,4]oxazepin-8-yl)pyridin-4-yl)phenyl)-2-methoxypyridin-3-yl)methyl)amino)methyl)pyrrolidin-2-one;

(S)-5-((((6-(2-chloro-3-(3-chloro-2-(2-((R)-2-hydroxypropyl)-8-methoxy-1,2,3,4-tetrahydroisoquinolin-6-yl)pyridin-4-yl)phenyl)-2-methoxypyridin-3-yl)methyl)amino)methyl)pyrrolidin-2-one;

(S)-5-((((6-(2-chloro-3-(3-chloro-2-(2-((S)-2-hydroxypropyl)-8-methoxy-1,2,3,4-tetrahydroisoquinolin-6-yl)pyridin-4-yl)phenyl)-2-methoxypyridin-3-yl)methyl)amino)methyl)pyrrolidin-2-one;

(R)-5-((((6-(2-chloro-3-(3-chloro-2-(2-((R)-2-hydroxypropyl)-8-methoxy-1,2,3,4-tetrahydroisoquinolin-6-yl)pyridin-4-yl)phenyl)-2-methoxypyridin-3-yl)methyl)amino)methyl)pyrrolidin-2-one;

(R)-5-((((6-(2-chloro-3-(3-chloro-2-(2-((S)-2-hydroxypropyl)-8-methoxy-1,2,3,4-

tetrahydroisoquinolin-6-yl)pyridin-4-yl)phenyl)-2-methoxypyridin-3-yl)methyl)amino)methyl)pyrrolidin-2-one;

(S)-5-((((6-(3-(2-(3-(((1-acetylpiperidin-4-yl)amino)methyl)-1-methyl-1H-indol-6-yl)-3-chloropyridin-4-yl)-2-chlorophenyl)-2-methoxypyridin-3-yl)methyl)amino)methyl)pyrrolidin-2-one;

(R)-5-((((6-(3-(2-(3-(((1-acetylpiperidin-4-yl)amino)methyl)-1-methyl-1H-indol-6-yl)-3-chloropyridin-4-yl)-2-chlorophenyl)-2-methoxypyridin-3-yl)methyl)amino)methyl)pyrrolidin-2-one;

(S)-5-((((6-(2-chloro-3-(3-chloro-2-(3-(((2-hydroxyethyl)amino)methyl)-1-methyl-1H-indol-6-yl)pyridin-4-yl)phenyl)-2-methoxypyridin-3-yl)methyl)amino)methyl)pyrrolidin-2-one;

(R)-5-((((6-(2-chloro-3-(3-chloro-2-(3-(((2-hydroxyethyl)amino)methyl)-1-methyl-1H-indol-6-yl)pyridin-4-yl)phenyl)-2-methoxypyridin-3-yl)methyl)amino)methyl)pyrrolidin-2-one;

(S)-5-((((6-(2-chloro-3-(3-chloro-2-(3-(((2-methoxyethyl)amino)methyl)-1-methyl-1H-indol-6-yl)pyridin-4-yl)phenyl)-2-methoxypyridin-3-yl)methyl)amino)methyl)pyrrolidin-2-one;

(R)-5-((((6-(2-chloro-3-(3-chloro-2-(3-(((2-methoxyethyl)amino)methyl)-1-methyl-1H-indol-6-yl)pyridin-4-yl)phenyl)-2-methoxypyridin-3-yl)methyl)amino)methyl)pyrrolidin-2-one;

(S)-5-((((6-(2-chloro-3-(3-chloro-2-(1-methyl-3-((methylamino)methyl)-1H-indol-6-yl)pyridin-4-yl)phenyl)-2-methoxypyridin-3-yl)methyl)amino)methyl)pyrrolidin-2-one;

(R)-5-((((6-(2-chloro-3-(3-chloro-2-(1-methyl-3-((methylamino)methyl)-1H-indol-6-yl)pyridin-4-yl)phenyl)-2-methoxypyridin-3-yl)methyl)amino)methyl)pyrrolidin-2-one;

(S)-5-((((6-(2-chloro-3-(3-chloro-2-(3-((ethylamino)methyl)-1-methyl-1H-indol-6-yl)pyridin-4-yl)phenyl)-2-methoxypyridin-3-yl)methyl)amino)methyl)pyrrolidin-2-one;

(R)-5-((((6-(2-chloro-3-(3-chloro-2-(3-((ethylamino)methyl)-1-methyl-1H-indol-6-yl)pyridin-4-yl)phenyl)-2-methoxypyridin-3-yl)methyl)amino)methyl)pyrrolidin-2-one;

(S)-5-((((6-(2-chloro-3-(3-chloro-2-(3-((dimethylamino)methyl)-1-methyl-1H-indol-6-yl)pyridin-4-yl)phenyl)-2-methoxypyridin-3-yl)methyl)amino)methyl)pyrrolidin-2-one;

(R)-5-((((6-(2-chloro-3-(3-chloro-2-(3-((dimethylamino)methyl)-1-methyl-1H-indol-6-yl)pyridin-4-yl)phenyl)-2-methoxypyridin-3-yl)methyl)amino)methyl)pyrrolidin-2-one;

(S)-5-((((6-(2-chloro-3-(3-chloro-2-(1-methyl-3-(((((S)-oxetan-2-yl)methyl)amino)methyl)-1H-indol-6-yl)pyridin-4-yl)phenyl)-2-methoxypyridin-3-

yl)methyl)amino)methyl)pyrrolidin-2-one;

(S)-5-((((6-(2-chloro-3-(3-chloro-2-(1-methyl-3-(((((R)-oxetan-2-yl)methyl)amino)methyl)-1H-indol-6-yl)pyridin-4-yl)phenyl)-2-methoxypyridin-3-yl)methyl)amino)methyl)pyrrolidin-2-one;

(R)-5-((((6-(2-chloro-3-(3-chloro-2-(1-methyl-3-(((((S)-oxetan-2-yl)methyl)amino)methyl)-1H-indol-6-yl)pyridin-4-yl)phenyl)-2-methoxypyridin-3-yl)methyl)amino)methyl)pyrrolidin-2-one;

(R)-5-((((6-(2-chloro-3-(3-chloro-2-(1-methyl-3-(((((R)-oxetan-2-yl)methyl)amino)methyl)-1H-indol-6-yl)pyridin-4-yl)phenyl)-2-methoxypyridin-3-yl)methyl)amino)methyl)pyrrolidin-2-one;

(S)-5-((((6-(2-chloro-3-(3-chloro-2-(3-((((S)-2-hydroxypropyl)amino)methyl)-1-methyl-1H-indol-6-yl)pyridin-4-yl)phenyl)-2-methoxypyridin-3-yl)methyl)amino)methyl)pyrrolidin-2-one;

(S)-5-((((6-(2-chloro-3-(3-chloro-2-(3-((((R)-2-hydroxypropyl)amino)methyl)-1-methyl-1H-indol-6-yl)pyridin-4-yl)phenyl)-2-methoxypyridin-3-yl)methyl)amino)methyl)pyrrolidin-2-one;

(R)-5-((((6-(2-chloro-3-(3-chloro-2-(3-((((S)-2-hydroxypropyl)amino)methyl)-1-methyl-1H-indol-6-yl)pyridin-4-yl)phenyl)-2-methoxypyridin-3-yl)methyl)amino)methyl)pyrrolidin-2-one;

(R)-5-((((6-(2-chloro-3-(3-chloro-2-(3-((((R)-2-hydroxypropyl)amino)methyl)-1-methyl-1H-indol-6-yl)pyridin-4-yl)phenyl)-2-methoxypyridin-3-yl)methyl)amino)methyl)pyrrolidin-2-one;

(S)-5-((((6-(2-chloro-3-(3-chloro-2-(3-(((2-hydroxy-2-methylpropyl)amino)methyl)-1-methyl-1H-indol-6-yl)pyridin-4-yl)phenyl)-2-methoxypyridin-3-yl)methyl)amino)methyl)pyrrolidin-2-one;

(R)-5-((((6-(2-chloro-3-(3-chloro-2-(3-(((2-hydroxy-2-methylpropyl)amino)methyl)-1-methyl-1H-indol-6-yl)pyridin-4-yl)phenyl)-2-methoxypyridin-3-yl)methyl)amino)methyl)pyrrolidin-2-one;

(S)-5-((6-(3-chloro-4-(2-chloro-3-(4-chloro-6-methoxy-5-(((((S)-5-oxopyrrolidin-2-yl)methyl)amino)methyl)pyridin-2-yl)phenyl)pyridin-2-yl)-8-methoxy-3,4-dihydroisoquinolin-2(1H)-yl)methyl)pyrrolidin-2-one;

(S)-5-((6-(3-chloro-4-(2-chloro-3-(4-chloro-6-methoxy-5-(((((R)-5-oxopyrrolidin-2-yl)methyl)amino)methyl)pyridin-2-yl)phenyl)pyridin-2-yl)-8-methoxy-3,4-dihydroisoquinolin-2(1H)-yl)methyl)pyrrolidin-2-one;

(R)-5-((6-(3-chloro-4-(2-chloro-3-(4-chloro-6-methoxy-5-(((((S)-5-oxopyrrolidin-2-yl)methyl)amino)methyl)pyridin-2-yl)phenyl)pyridin-2-yl)-8-methoxy-3,4-dihydroisoquinolin-2(1H)-yl)methyl)pyrrolidin-2-one;

(R)-5-((6-(3-chloro-4-(2-chloro-3-(4-chloro-6-methoxy-5-(((((R)-5-oxopyrrolidin-2-yl)methyl)amino)methyl)pyridin-2-yl)phenyl)pyridin-2-yl)-8-methoxy-3,4-dihydroisoquinolin-2(1H)-yl)methyl)pyrrolidin-2-one;

(S)-5-((((6-(2-chloro-3-(3-chloro-2-(3-((isobutylamino)methyl)-1-methyl-1H-indol-6-yl)pyridin-4-yl)phenyl)-2-methoxypyridin-3-yl)methyl)amino)methyl)pyrrolidin-2-one;

(R)-5-((((6-(2-chloro-3-(3-chloro-2-(3-((isobutylamino)methyl)-1-methyl-1H-indol-6-yl)pyridin-4-yl)phenyl)-2-methoxypyridin-3-yl)methyl)amino)methyl)pyrrolidin-2-one;

(S)-5-((((6-(2-chloro-3-(3-chloro-2-(3-(((2-hydroxyethyl)(methyl)amino)methyl)-1-methyl-1H-indol-6-yl)pyridin-4-yl)phenyl)-2-methoxypyridin-3-yl)methyl)amino)methyl)pyrrolidin-2-one;

(R)-5-((((6-(2-chloro-3-(3-chloro-2-(3-(((2-hydroxyethyl)(methyl)amino)methyl)-1-methyl-1H-indol-6-yl)pyridin-4-yl)phenyl)-2-methoxypyridin-3-yl)methyl)amino)methyl)pyrrolidin-2-one;

(S)-5-((((6-(2-chloro-3-(3-chloro-2-(3-((((S)-2-methoxypropyl)amino)methyl)-1-methyl-1H-indol-6-yl)pyridin-4-yl)phenyl)-2-methoxypyridin-3-yl)methyl)amino)methyl)pyrrolidin-2-one;

(S)-5-((((6-(2-chloro-3-(3-chloro-2-(3-((((R)-2-methoxypropyl)amino)methyl)-1-methyl-1H-indol-6-yl)pyridin-4-yl)phenyl)-2-methoxypyridin-3-yl)methyl)amino)methyl)pyrrolidin-2-one;

(R)-5-((((6-(2-chloro-3-(3-chloro-2-(3-((((S)-2-methoxypropyl)amino)methyl)-1-methyl-1H-indol-6-yl)pyridin-4-yl)phenyl)-2-methoxypyridin-3-yl)methyl)amino)methyl)pyrrolidin-2-one;

(R)-5-((((6-(2-chloro-3-(3-chloro-2-(3-((((R)-2-methoxypropyl)amino)methyl)-1-methyl-1H-indol-6-yl)pyridin-4-yl)phenyl)-2-methoxypyridin-3-yl)methyl)amino)methyl)pyrrolidin-2-one;

(S)-5-((((6-(2-chloro-3-(3-chloro-2-(1-methyl-3-(((((S)-tetrahydrofuran-2-yl)methyl)amino)methyl)-1H-indol-6-yl)pyridin-4-yl)phenyl)-2-methoxypyridin-3-yl)methyl)amino)methyl)pyrrolidin-2-one;

(S)-5-((((6-(2-chloro-3-(3-chloro-2-(1-methyl-3-(((((R)-tetrahydrofuran-2-yl)methyl)amino)methyl)-1H-indol-6-yl)pyridin-4-yl)phenyl)-2-methoxypyridin-3-yl)methyl)amino)methyl)pyrrolidin-2-one;

(R)-5-((((6-(2-chloro-3-(3-chloro-2-(1-methyl-3-(((((S)-tetrahydrofuran-2-yl)methyl)amino)methyl)-1H-indol-6-yl)pyridin-4-yl)phenyl)-2-methoxypyridin-3-yl)methyl)amino)methyl)pyrrolidin-2-one;

(R)-5-((((6-(2-chloro-3-(3-chloro-2-(1-methyl-3-(((((R)-tetrahydrofuran-2-yl)methyl)amino)methyl)-1H-indol-6-yl)pyridin-4-yl)phenyl)-2-methoxypyridin-3-yl)methyl)amino)methyl)pyrrolidin-2-one;

(S)-5-((((6-(2-chloro-3-(3-chloro-2-(1-methyl-3-(((tetrahydro-2H-pyran-4-yl)amino)methyl)-1H-indol-6-yl)pyridin-4-yl)phenyl)-2-methoxypyridin-3-yl)methyl)amino)methyl)pyrrolidin-2-one;

(R)-5-((((6-(2-chloro-3-(3-chloro-2-(1-methyl-3-(((tetrahydro-2H-pyran-4-yl)amino)methyl)-1H-indol-6-yl)pyridin-4-yl)phenyl)-2-methoxypyridin-3-yl)methyl)amino)methyl)pyrrolidin-2-one;

(S)-5-((((6-(2-chloro-3-(3-chloro-2-(3-(((1,1-dioxidotetrahydro-2H-thiopyran-4-yl)amino)methyl)-1-methyl-1H-indol-6-yl)pyridin-4-yl)phenyl)-2-methoxypyridin-3-yl)methyl)amino)methyl)pyrrolidin-2-one;

(R)-5-((((6-(2-chloro-3-(3-chloro-2-(3-(((1,1-dioxidotetrahydro-2H-thiopyran-4-yl)amino)methyl)-1-methyl-1H-indol-6-yl)pyridin-4-yl)phenyl)-2-methoxypyridin-3-yl)methyl)amino)methyl)pyrrolidin-2-one;

(S)-5-((((6-(2-chloro-3-(3-chloro-2-(2-((S)-2-hydroxypropyl)-5-methoxy-1,2,3,4-tetrahydroisoquinolin-7-yl)pyridin-4-yl)phenyl)-2-methoxypyridin-3-yl)methyl)amino)methyl)pyrrolidin-2-one;

(S)-5-((((6-(2-chloro-3-(3-chloro-2-(2-((R)-2-hydroxypropyl)-5-methoxy-1,2,3,4-tetrahydroisoquinolin-7-yl)pyridin-4-yl)phenyl)-2-methoxypyridin-3-yl)methyl)amino)methyl)pyrrolidin-2-one;

(R)-5-((((6-(2-chloro-3-(3-chloro-2-(2-((S)-2-hydroxypropyl)-5-methoxy-1,2,3,4-tetrahydroisoquinolin-7-yl)pyridin-4-yl)phenyl)-2-methoxypyridin-3-yl)methyl)amino)methyl)pyrrolidin-2-one;

(R)-5-((((6-(2-chloro-3-(3-chloro-2-(2-((R)-2-hydroxypropyl)-5-methoxy-1,2,3,4-tetrahydroisoquinolin-7-yl)pyridin-4-yl)phenyl)-2-methoxypyridin-3-yl)methyl)amino)methyl)pyrrolidin-2-one;

(S)-5-((((6-(2-chloro-3-(3-chloro-2-(2-(2-hydroxy-2-methylpropyl)-5-methoxy-1,2,3,4-tetrahydroisoquinolin-7-yl)pyridin-4-yl)phenyl)-2-methoxypyridin-3-yl)methyl)amino)methyl)pyrrolidin-2-one;

(R)-5-((((6-(2-chloro-3-(3-chloro-2-(2-(2-hydroxy-2-methylpropyl)-5-methoxy-1,2,3,4-

tetrahydroisoquinolin-7-yl)pyridin-4-yl)phenyl)-2-methoxypyridin-3-yl)methyl)amino)methyl)pyrrolidin-2-one;

(S)-5-((((6-(2-chloro-3-(3-chloro-2-(8-fluoro-2-(2-hydroxy-2-methylpropyl)-1,2,3,4-tetrahydroisoquinolin-6-yl)pyridin-4-yl)phenyl)-2-methoxypyridin-3-yl)methyl)amino)methyl)pyrrolidin-2-one;

(R)-5-((((6-(2-chloro-3-(3-chloro-2-(8-fluoro-2-(2-hydroxy-2-methylpropyl)-1,2,3,4-tetrahydroisoquinolin-6-yl)pyridin-4-yl)phenyl)-2-methoxypyridin-3-yl)methyl)amino)methyl)pyrrolidin-2-one;

(S)-5-((((6-(2-chloro-3-(3-chloro-2-(5-fluoro-2-(2-hydroxy-2-methylpropyl)-1,2,3,4-tetrahydroisoquinolin-7-yl)pyridin-4-yl)phenyl)-2-methoxypyridin-3-yl)methyl)amino)methyl)pyrrolidin-2-one;

(R)-5-((((6-(2-chloro-3-(3-chloro-2-(5-fluoro-2-(2-hydroxy-2-methylpropyl)-1,2,3,4-tetrahydroisoquinolin-7-yl)pyridin-4-yl)phenyl)-2-methoxypyridin-3-yl)methyl)amino)methyl)pyrrolidin-2-one;

(S)-6-(3-chloro-4-(2-chloro-3-(6-methoxy-5-((((5-oxopyrrolidin-2-yl)methyl)amino)methyl)pyridin-2-yl)phenyl)pyridin-2-yl)-2-((6-hydroxy-2-azaspiro[3.3]heptan-2-yl)methyl)-3-methylpyrrolo[2,1-f][1,2,4]triazin-4(3H)-one;

(R)-6-(3-chloro-4-(2-chloro-3-(6-methoxy-5-((((5-oxopyrrolidin-2-yl)methyl)amino)methyl)pyridin-2-yl)phenyl)pyridin-2-yl)-2-((6-hydroxy-2-azaspiro[3.3]heptan-2-yl)methyl)-3-methylpyrrolo[2,1-f][1,2,4]triazin-4(3H)-one;

(S)-5-((((6-(2-chloro-3-(3-chloro-2-(2-(3-hydroxy-3-methylbutyl)-8-methoxy-1,2,3,4-tetrahydroisoquinolin-6-yl)pyridin-4-yl)phenyl)-2-methoxypyridin-3-yl)methyl)amino)methyl)pyrrolidin-2-one;

(R)-5-((((6-(2-chloro-3-(3-chloro-2-(2-(3-hydroxy-3-methylbutyl)-8-methoxy-1,2,3,4-tetrahydroisoquinolin-6-yl)pyridin-4-yl)phenyl)-2-methoxypyridin-3-yl)methyl)amino)methyl)pyrrolidin-2-one;

(S)-5-((((6-(2-chloro-3-(3-chloro-2-(2-((S)-2-hydroxypropyl)-8-methoxy-1,2,3,4-tetrahydroisoquinolin-6-yl)pyridin-4-yl)phenyl)-2-methoxypyridin-3-yl)methyl)amino)methyl)pyrrolidin-2-one;

(S)-5-((((6-(2-chloro-3-(3-chloro-2-(2-((R)-2-hydroxypropyl)-8-methoxy-1,2,3,4-tetrahydroisoquinolin-6-yl)pyridin-4-yl)phenyl)-2-methoxypyridin-3-yl)methyl)amino)methyl)pyrrolidin-2-one;

(R)-5-((((6-(2-chloro-3-(3-chloro-2-(2-((S)-2-hydroxypropyl)-8-methoxy-1,2,3,4-tetrahydroisoquinolin-6-yl)pyridin-4-yl)phenyl)-2-methoxypyridin-3-

yl)methyl)amino)methyl)pyrrolidin-2-one;

(R)-5-((((6-(2-chloro-3-(3-chloro-2-(2-((R)-2-hydroxypropyl)-8-methoxy-1,2,3,4-tetrahydroisoquinolin-6-yl)pyridin-4-yl)phenyl)-2-methoxypyridin-3-yl)methyl)amino)methyl)pyrrolidin-2-one;

(S)-5-((((6-(2-chloro-3-(3-chloro-2-(2-(2-(1-hydroxycyclobutyl)ethyl)-8-methoxy-1,2,3,4-tetrahydroisoquinolin-6-yl)pyridin-4-yl)phenyl)-2-methoxypyridin-3-yl)methyl)amino)methyl)pyrrolidin-2-one;

(R)-5-((((6-(2-chloro-3-(3-chloro-2-(2-(2-(1-hydroxycyclobutyl)ethyl)-8-methoxy-1,2,3,4-tetrahydroisoquinolin-6-yl)pyridin-4-yl)phenyl)-2-methoxypyridin-3-yl)methyl)amino)methyl)pyrrolidin-2-one;

(S)-5-((((6-(2-chloro-3-(3-chloro-2-(7-(((((S)-5-oxopyrrolidin-2-yl)methyl)amino)methyl)quinolin-3-yl)pyridin-4-yl)phenyl)-2-methoxypyridin-3-yl)methyl)amino)methyl)pyrrolidin-2-one;

(S)-5-((((6-(2-chloro-3-(3-chloro-2-(7-(((((R)-5-oxopyrrolidin-2-yl)methyl)amino)methyl)quinolin-3-yl)pyridin-4-yl)phenyl)-2-methoxypyridin-3-yl)methyl)amino)methyl)pyrrolidin-2-one;

(R)-5-((((6-(2-chloro-3-(3-chloro-2-(7-(((((S)-5-oxopyrrolidin-2-yl)methyl)amino)methyl)quinolin-3-yl)pyridin-4-yl)phenyl)-2-methoxypyridin-3-yl)methyl)amino)methyl)pyrrolidin-2-one;

(R)-5-((((6-(2-chloro-3-(3-chloro-2-(7-(((((R)-5-oxopyrrolidin-2-yl)methyl)amino)methyl)quinolin-3-yl)pyridin-4-yl)phenyl)-2-methoxypyridin-3-yl)methyl)amino)methyl)pyrrolidin-2-one;

(5S)-5-((((6-(2-chloro-3-(3-chloro-2-(2-(2-hydroxy-3-methylbutyl)-8-methoxy-1,2,3,4-tetrahydroisoquinolin-6-yl)pyridin-4-yl)phenyl)-2-methoxypyridin-3-yl)methyl)amino)methyl)pyrrolidin-2-one;

(5R)-5-((((6-(2-chloro-3-(3-chloro-2-(2-(2-hydroxy-3-methylbutyl)-8-methoxy-1,2,3,4-tetrahydroisoquinolin-6-yl)pyridin-4-yl)phenyl)-2-methoxypyridin-3-yl)methyl)amino)methyl)pyrrolidin-2-one;

(S)-5-((((6-(2-chloro-3-(3-chloro-2-(2-(2-hydroxyethyl)-8-methoxy-1,2,3,4-tetrahydroisoquinolin-6-yl)pyridin-4-yl)phenyl)-2-methoxypyridin-3-yl)methyl)amino)methyl)pyrrolidin-2-one;

(R)-5-((((6-(2-chloro-3-(3-chloro-2-(2-(2-hydroxyethyl)-8-methoxy-1,2,3,4-tetrahydroisoquinolin-6-yl)pyridin-4-yl)phenyl)-2-methoxypyridin-3-yl)methyl)amino)methyl)pyrrolidin-2-one;

(S)-5-((((6-(3-(2-(3-(((1-acetylazetidin-3-yl)amino)methyl)-1-methyl-1H-indol-6-yl)-3-chloropyridin-4-yl)-2-chlorophenyl)-2-methoxypyridin-3-yl)methyl)amino)methyl)pyrrolidin-2-one;

(R)-5-((((6-(3-(2-(3-(((1-acetylazetidin-3-yl)amino)methyl)-1-methyl-1H-indol-6-yl)-3-chloropyridin-4-yl)-2-chlorophenyl)-2-methoxypyridin-3-yl)methyl)amino)methyl)pyrrolidin-2-one;

(S)-5-((((6-(3-(2-(3-(((1-acetylpiperidin-4-yl)(methyl)amino)methyl)-1-methyl-1H-indol-6-yl)-3-chloropyridin-4-yl)-2-chlorophenyl)-2-methoxypyridin-3-yl)methyl)amino)methyl)pyrrolidin-2-one;

(R)-5-((((6-(3-(2-(3-(((1-acetylpiperidin-4-yl)(methyl)amino)methyl)-1-methyl-1H-indol-6-yl)-3-chloropyridin-4-yl)-2-chlorophenyl)-2-methoxypyridin-3-yl)methyl)amino)methyl)pyrrolidin-2-one;

(S)-5-(((4-(4-(3-(3-(((1-acetylpiperidin-4-yl)amino)methyl)-1-methyl-1H-pyrrolo[2,3-b]pyridin-6-yl)-2-chlorophenyl)-3-chloropyridin-2-yl)-2-methoxybenzyl)amino)methyl)pyrrolidin-2-one;

(R)-5-(((4-(4-(3-(3-(((1-acetylpiperidin-4-yl)amino)methyl)-1-methyl-1H-pyrrolo[2,3-b]pyridin-6-yl)-2-chlorophenyl)-3-chloropyridin-2-yl)-2-methoxybenzyl)amino)methyl)pyrrolidin-2-one;

(S)-5-(((4-(3-chloro-4-(2-chloro-3-(1-methyl-3-(((((S)-oxetan-2-yl)methyl)amino)methyl)-1H-pyrrolo[2,3-b]pyridin-6-yl)phenyl)pyridin-2-yl)-2-methoxybenzyl)amino)methyl)pyrrolidin-2-one;

(S)-5-(((4-(3-chloro-4-(2-chloro-3-(1-methyl-3-(((((R)-oxetan-2-yl)methyl)amino)methyl)-1H-pyrrolo[2,3-b]pyridin-6-yl)phenyl)pyridin-2-yl)-2-methoxybenzyl)amino)methyl)pyrrolidin-2-one;

(R)-5-(((4-(3-chloro-4-(2-chloro-3-(1-methyl-3-(((((S)-oxetan-2-yl)methyl)amino)methyl)-1H-pyrrolo[2,3-b]pyridin-6-yl)phenyl)pyridin-2-yl)-2-methoxybenzyl)amino)methyl)pyrrolidin-2-one;

(R)-5-(((4-(3-chloro-4-(2-chloro-3-(1-methyl-3-(((((R)-oxetan-2-yl)methyl)amino)methyl)-1H-pyrrolo[2,3-b]pyridin-6-yl)phenyl)pyridin-2-yl)-2-methoxybenzyl)amino)methyl)pyrrolidin-2-one;

(S)-5-(((4-(3-chloro-4-(2-chloro-3-(1-methyl-3-(((tetrahydro-2H-pyran-4-yl)amino)methyl)-1H-pyrrolo[2,3-b]pyridin-6-yl)phenyl)pyridin-2-yl)-2-methoxybenzyl)amino)methyl)pyrrolidin-2-one;

(R)-5-(((4-(3-chloro-4-(2-chloro-3-(1-methyl-3-(((tetrahydro-2H-pyran-4-

yl)amino)methyl)-1H-pyrrolo[2,3-b]pyridin-6-yl)phenyl)pyridin-2-yl)-2-methoxybenzyl)amino)methyl)pyrrolidin-2-one;

(S)-5-(((4-(3-chloro-4-(2-chloro-3-(3-(((1,1-dioxidotetrahydro-2H-thiopyran-4-yl)amino)methyl)-1-methyl-1H-pyrrolo[2,3-b]pyridin-6-yl)phenyl)pyridin-2-yl)-2-methoxybenzyl)amino)methyl)pyrrolidin-2-one;

(R)-5-(((4-(3-chloro-4-(2-chloro-3-(3-(((1,1-dioxidotetrahydro-2H-thiopyran-4-yl)amino)methyl)-1-methyl-1H-pyrrolo[2,3-b]pyridin-6-yl)phenyl)pyridin-2-yl)-2-methoxybenzyl)amino)methyl)pyrrolidin-2-one;

(S)-5-((((6-(2-chloro-3-(3-chloro-2-(8-fluoro-2-(((S)-5-oxopyrrolidin-2-yl)methyl)-1,2,3,4-tetrahydroisoquinolin-6-yl)pyridin-4-yl)phenyl)-2-methoxypyridin-3-yl)methyl)amino)methyl)pyrrolidin-2-one;

(S)-5-((((6-(2-chloro-3-(3-chloro-2-(8-fluoro-2-(((R)-5-oxopyrrolidin-2-yl)methyl)-1,2,3,4-tetrahydroisoquinolin-6-yl)pyridin-4-yl)phenyl)-2-methoxypyridin-3-yl)methyl)amino)methyl)pyrrolidin-2-one;

(R)-5-((((6-(2-chloro-3-(3-chloro-2-(8-fluoro-2-(((S)-5-oxopyrrolidin-2-yl)methyl)-1,2,3,4-tetrahydroisoquinolin-6-yl)pyridin-4-yl)phenyl)-2-methoxypyridin-3-yl)methyl)amino)methyl)pyrrolidin-2-one;

(R)-5-((((6-(2-chloro-3-(3-chloro-2-(8-fluoro-2-(((R)-5-oxopyrrolidin-2-yl)methyl)-1,2,3,4-tetrahydroisoquinolin-6-yl)pyridin-4-yl)phenyl)-2-methoxypyridin-3-yl)methyl)amino)methyl)pyrrolidin-2-one;

(S)-5-((((6-(3-(2-(2-((1-acetylpiperidin-4-yl)methyl)-8-methoxy-1,2,3,4-tetrahydroisoquinolin-6-yl)-3-chloropyridin-4-yl)-2-chlorophenyl)-2-methoxypyridin-3-yl)methyl)amino)methyl)pyrrolidin-2-one;

(R)-5-((((6-(3-(2-(2-((1-acetylpiperidin-4-yl)methyl)-8-methoxy-1,2,3,4-tetrahydroisoquinolin-6-yl)-3-chloropyridin-4-yl)-2-chlorophenyl)-2-methoxypyridin-3-yl)methyl)amino)methyl)pyrrolidin-2-one;

(S)-5-((((6-(2-chloro-3-(3-chloro-2-(2-(3-fluoropropyl)-8-methoxy-1,2,3,4-tetrahydroisoquinolin-6-yl)pyridin-4-yl)phenyl)-2-methoxypyridin-3-yl)methyl)amino)methyl)pyrrolidin-2-one;

(R)-5-((((6-(2-chloro-3-(3-chloro-2-(2-(3-fluoropropyl)-8-methoxy-1,2,3,4-tetrahydroisoquinolin-6-yl)pyridin-4-yl)phenyl)-2-methoxypyridin-3-yl)methyl)amino)methyl)pyrrolidin-2-one;

(S)-5-((((6-(2-chloro-3-(3-chloro-2-(8-methoxy-2-(2-(piperidin-4-yl)ethyl)-1,2,3,4-tetrahydroisoquinolin-6-yl)pyridin-4-yl)phenyl)-2-methoxypyridin-3-

yl)methyl)amino)methyl)pyrrolidin-2-one;

(R)-5-((((6-(2-chloro-3-(3-chloro-2-(8-methoxy-2-(2-(piperidin-4-yl)ethyl)-1,2,3,4-tetrahydroisoquinolin-6-yl)pyridin-4-yl)phenyl)-2-methoxypyridin-3-yl)methyl)amino)methyl)pyrrolidin-2-one;

(S)-5-((((6-(2-chloro-3-(3-chloro-2-(8-fluoro-2-(3-fluoropropyl)-1,2,3,4-tetrahydroisoquinolin-6-yl)pyridin-4-yl)phenyl)-2-methoxypyridin-3-yl)methyl)amino)methyl)pyrrolidin-2-one;

(R)-5-((((6-(2-chloro-3-(3-chloro-2-(8-fluoro-2-(3-fluoropropyl)-1,2,3,4-tetrahydroisoquinolin-6-yl)pyridin-4-yl)phenyl)-2-methoxypyridin-3-yl)methyl)amino)methyl)pyrrolidin-2-one;

5-(3-chloro-4-(2-chloro-3-(6-methoxy-5-(((((S)-5-oxopyrrolidin-2-yl)methyl)amino)methyl)pyridin-2-yl)phenyl)pyridin-2-yl)-2-(2-((((S)-5-oxopyrrolidin-2-yl)methyl)amino)ethyl)isoindolin-1-one;

5-(3-chloro-4-(2-chloro-3-(6-methoxy-5-(((((S)-5-oxopyrrolidin-2-yl)methyl)amino)methyl)pyridin-2-yl)phenyl)pyridin-2-yl)-2-(2-((((R)-5-oxopyrrolidin-2-yl)methyl)amino)ethyl)isoindolin-1-one;

5-(3-chloro-4-(2-chloro-3-(6-methoxy-5-(((((R)-5-oxopyrrolidin-2-yl)methyl)amino)methyl)pyridin-2-yl)phenyl)pyridin-2-yl)-2-(2-((((S)-5-oxopyrrolidin-2-yl)methyl)amino)ethyl)isoindolin-1-one;

5-(3-chloro-4-(2-chloro-3-(6-methoxy-5-(((((R)-5-oxopyrrolidin-2-yl)methyl)amino)methyl)pyridin-2-yl)phenyl)pyridin-2-yl)-2-(2-((((R)-5-oxopyrrolidin-2-yl)methyl)amino)ethyl)isoindolin-1-one;

(S)-5-((((6-(2-chloro-3-(3-chloro-2-(8-chloro-2-(((S)-5-oxopyrrolidin-2-yl)methyl)-1,2,3,4-tetrahydroisoquinolin-6-yl)pyridin-4-yl)phenyl)-2-methoxypyridin-3-yl)methyl)amino)methyl)pyrrolidin-2-one;

(S)-5-((((6-(2-chloro-3-(3-chloro-2-(8-chloro-2-(((R)-5-oxopyrrolidin-2-yl)methyl)-1,2,3,4-tetrahydroisoquinolin-6-yl)pyridin-4-yl)phenyl)-2-methoxypyridin-3-yl)methyl)amino)methyl)pyrrolidin-2-one;

(R)-5-((((6-(2-chloro-3-(3-chloro-2-(8-chloro-2-(((S)-5-oxopyrrolidin-2-yl)methyl)-1,2,3,4-tetrahydroisoquinolin-6-yl)pyridin-4-yl)phenyl)-2-methoxypyridin-3-yl)methyl)amino)methyl)pyrrolidin-2-one;

(R)-5-((((6-(2-chloro-3-(3-chloro-2-(8-chloro-2-(((R)-5-oxopyrrolidin-2-yl)methyl)-1,2,3,4-tetrahydroisoquinolin-6-yl)pyridin-4-yl)phenyl)-2-methoxypyridin-3-yl)methyl)amino)methyl)pyrrolidin-2-one;

isopropyl (4-(3-chloro-4-(2-chloro-3-(6-methoxy-5-(((((S)-5-oxopyrrolidin-2-yl)methyl)amino)methyl)pyridin-2-yl)phenyl)pyridin-2-yl)-2-methoxybenzyl)-L-prolinate;

isopropyl (4-(3-chloro-4-(2-chloro-3-(6-methoxy-5-(((((S)-5-oxopyrrolidin-2-yl)methyl)amino)methyl)pyridin-2-yl)phenyl)pyridin-2-yl)-2-methoxybenzyl)-D-prolinate;

isopropyl (4-(3-chloro-4-(2-chloro-3-(6-methoxy-5-(((((R)-5-oxopyrrolidin-2-yl)methyl)amino)methyl)pyridin-2-yl)phenyl)pyridin-2-yl)-2-methoxybenzyl)-L-prolinate;

isopropyl (4-(3-chloro-4-(2-chloro-3-(6-methoxy-5-(((((R)-5-oxopyrrolidin-2-yl)methyl)amino)methyl)pyridin-2-yl)phenyl)pyridin-2-yl)-2-methoxybenzyl)-D-prolinate;

(S)-5-((((6-(2-chloro-3-(3-chloro-2-(8-chloro-2-((S)-2-hydroxypropyl)-1,2,3,4-tetrahydroisoquinolin-6-yl)pyridin-4-yl)phenyl)-2-methoxypyridin-3-yl)methyl)amino)methyl)pyrrolidin-2-one;

(S)-5-((((6-(2-chloro-3-(3-chloro-2-(8-chloro-2-((R)-2-hydroxypropyl)-1,2,3,4-tetrahydroisoquinolin-6-yl)pyridin-4-yl)phenyl)-2-methoxypyridin-3-yl)methyl)amino)methyl)pyrrolidin-2-one;

(R)-5-((((6-(2-chloro-3-(3-chloro-2-(8-chloro-2-((S)-2-hydroxypropyl)-1,2,3,4-tetrahydroisoquinolin-6-yl)pyridin-4-yl)phenyl)-2-methoxypyridin-3-yl)methyl)amino)methyl)pyrrolidin-2-one;

(R)-5-((((6-(2-chloro-3-(3-chloro-2-(8-chloro-2-((R)-2-hydroxypropyl)-1,2,3,4-tetrahydroisoquinolin-6-yl)pyridin-4-yl)phenyl)-2-methoxypyridin-3-yl)methyl)amino)methyl)pyrrolidin-2-one;

(S)-5-((((6-(2-chloro-3-(3-chloro-2-(4-(((2-hydroxyethyl)amino)methyl)-3-methoxyphenyl)pyridin-4-yl)phenyl)-2-methoxypyridin-3-yl)methyl)amino)methyl)pyrrolidin-2-one;

(R)-5-((((6-(2-chloro-3-(3-chloro-2-(4-(((2-hydroxyethyl)amino)methyl)-3-methoxyphenyl)pyridin-4-yl)phenyl)-2-methoxypyridin-3-yl)methyl)amino)methyl)pyrrolidin-2-one;

(S)-5-((((4-chloro-6-(2-chloro-3-(3-chloro-2-(4-((((S)-2-hydroxypropyl)(methyl)amino)methyl)-3-methoxyphenyl)pyridin-4-yl)phenyl)-2-methoxypyridin-3-yl)methyl)amino)methyl)pyrrolidin-2-one;

(S)-5-((((4-chloro-6-(2-chloro-3-(3-chloro-2-(4-((((R)-2-hydroxypropyl)(methyl)amino)methyl)-3-methoxyphenyl)pyridin-4-yl)phenyl)-2-methoxypyridin-3-yl)methyl)amino)methyl)pyrrolidin-2-one;

(R)-5-((((4-chloro-6-(2-chloro-3-(3-chloro-2-(4-((((S)-2-hydroxypropyl)(methyl)amino)methyl)-3-methoxyphenyl)pyridin-4-yl)phenyl)-2-

methoxypyridin-3-yl)methyl)amino)methyl)pyrrolidin-2-one;

(R)-5-((((4-chloro-6-(2-chloro-3-(3-chloro-2-(4-((((R)-2-hydroxypropyl)(methyl)amino)methyl)-3-methoxyphenyl)pyridin-4-yl)phenyl)-2-methoxypyridin-3-yl)methyl)amino)methyl)pyrrolidin-2-one;

(S)-5-((((6-(2-chloro-3-(3-chloro-2-(8-chloro-2-(3-fluoropropyl)-1,2,3,4-tetrahydroisoquinolin-6-yl)pyridin-4-yl)phenyl)-2-methoxypyridin-3-yl)methyl)amino)methyl)pyrrolidin-2-one;

(R)-5-((((6-(2-chloro-3-(3-chloro-2-(8-chloro-2-(3-fluoropropyl)-1,2,3,4-tetrahydroisoquinolin-6-yl)pyridin-4-yl)phenyl)-2-methoxypyridin-3-yl)methyl)amino)methyl)pyrrolidin-2-one;

(S)-5-((((6-(2-chloro-3-(3-chloro-2-(3-(((4,4-difluorocyclohexyl)amino)methyl)-1-methyl-1H-indol-6-yl)pyridin-4-yl)phenyl)-2-methoxypyridin-3-yl)methyl)amino)methyl)pyrrolidin-2-one;

(R)-5-((((6-(2-chloro-3-(3-chloro-2-(3-(((4,4-difluorocyclohexyl)amino)methyl)-1-methyl-1H-indol-6-yl)pyridin-4-yl)phenyl)-2-methoxypyridin-3-yl)methyl)amino)methyl)pyrrolidin-2-one;

(S)-5-((((6-(2-chloro-3-(3-chloro-2-(2-(2-(1-hydroxycyclopropyl)ethyl)-8-methoxy-1,2,3,4-tetrahydroisoquinolin-6-yl)pyridin-4-yl)phenyl)-2-methoxypyridin-3-yl)methyl)amino)methyl)pyrrolidin-2-one;

(R)-5-((((6-(2-chloro-3-(3-chloro-2-(2-(2-(1-hydroxycyclopropyl)ethyl)-8-methoxy-1,2,3,4-tetrahydroisoquinolin-6-yl)pyridin-4-yl)phenyl)-2-methoxypyridin-3-yl)methyl)amino)methyl)pyrrolidin-2-one;

(S)-5-((((6-(2-chloro-3-(3-chloro-2-(4-((((S)-2-hydroxypropyl)(methyl)amino)methyl)-3-methoxyphenyl)pyridin-4-yl)phenyl)-2-methoxypyridin-3-yl)methyl)amino)methyl)pyrrolidin-2-one;

(S)-5-((((6-(2-chloro-3-(3-chloro-2-(4-((((R)-2-hydroxypropyl)(methyl)amino)methyl)-3-methoxyphenyl)pyridin-4-yl)phenyl)-2-methoxypyridin-3-yl)methyl)amino)methyl)pyrrolidin-2-one;

(R)-5-((((6-(2-chloro-3-(3-chloro-2-(4-((((S)-2-hydroxypropyl)(methyl)amino)methyl)-3-methoxyphenyl)pyridin-4-yl)phenyl)-2-methoxypyridin-3-yl)methyl)amino)methyl)pyrrolidin-2-one;

(R)-5-((((6-(2-chloro-3-(3-chloro-2-(4-((((R)-2-hydroxypropyl)(methyl)amino)methyl)-3-methoxyphenyl)pyridin-4-yl)phenyl)-2-methoxypyridin-3-yl)methyl)amino)methyl)pyrrolidin-2-one;

isopropyl (S)-1-(4-(3-chloro-4-(2-chloro-3-(6-methoxy-5-(((((S)-5-oxopyrrolidin-2-yl)methyl)amino)methyl)pyridin-2-yl)phenyl)pyridin-2-yl)-2-methoxybenzyl)pyrrolidine-3-carboxylate;

isopropyl (S)-1-(4-(3-chloro-4-(2-chloro-3-(6-methoxy-5-(((((R)-5-oxopyrrolidin-2-yl)methyl)amino)methyl)pyridin-2-yl)phenyl)pyridin-2-yl)-2-methoxybenzyl)pyrrolidine-3-carboxylate;

isopropyl (R)-1-(4-(3-chloro-4-(2-chloro-3-(6-methoxy-5-(((((S)-5-oxopyrrolidin-2-yl)methyl)amino)methyl)pyridin-2-yl)phenyl)pyridin-2-yl)-2-methoxybenzyl)pyrrolidine-3-carboxylate;

isopropyl (R)-1-(4-(3-chloro-4-(2-chloro-3-(6-methoxy-5-(((((R)-5-oxopyrrolidin-2-yl)methyl)amino)methyl)pyridin-2-yl)phenyl)pyridin-2-yl)-2-methoxybenzyl)pyrrolidine-3-carboxylate;

(S)-1-(4-(3-chloro-4-(2-chloro-3-(6-methoxy-5-(((((S)-5-oxopyrrolidin-2-yl)methyl)amino)methyl)pyridin-2-yl)phenyl)pyridin-2-yl)-2-methoxybenzyl)pyrrolidine-3-carboxylic acid;

(S)-1-(4-(3-chloro-4-(2-chloro-3-(6-methoxy-5-(((((R)-5-oxopyrrolidin-2-yl)methyl)amino)methyl)pyridin-2-yl)phenyl)pyridin-2-yl)-2-methoxybenzyl)pyrrolidine-3-carboxylic acid;

(R)-1-(4-(3-chloro-4-(2-chloro-3-(6-methoxy-5-(((((S)-5-oxopyrrolidin-2-yl)methyl)amino)methyl)pyridin-2-yl)phenyl)pyridin-2-yl)-2-methoxybenzyl)pyrrolidine-3-carboxylic acid;

(R)-1-(4-(3-chloro-4-(2-chloro-3-(6-methoxy-5-(((((R)-5-oxopyrrolidin-2-yl)methyl)amino)methyl)pyridin-2-yl)phenyl)pyridin-2-yl)-2-methoxybenzyl)pyrrolidine-3-carboxylic acid;

(4-(3-chloro-4-(2-chloro-3-(6-methoxy-5-(((((S)-5-oxopyrrolidin-2-yl)methyl)amino)methyl)pyridin-2-yl)phenyl)pyridin-2-yl)-2-methoxybenzyl)-L-proline;

(4-(3-chloro-4-(2-chloro-3-(6-methoxy-5-(((((S)-5-oxopyrrolidin-2-yl)methyl)amino)methyl)pyridin-2-yl)phenyl)pyridin-2-yl)-2-methoxybenzyl)-D-proline;

(4-(3-chloro-4-(2-chloro-3-(6-methoxy-5-(((((R)-5-oxopyrrolidin-2-yl)methyl)amino)methyl)pyridin-2-yl)phenyl)pyridin-2-yl)-2-methoxybenzyl)-L-proline;

(4-(3-chloro-4-(2-chloro-3-(6-methoxy-5-(((((R)-5-oxopyrrolidin-2-yl)methyl)amino)methyl)pyridin-2-yl)phenyl)pyridin-2-yl)-2-methoxybenzyl)-D-proline;

(S)-5-((((6-(2-chloro-3-(3-chloro-2-(3-fluoro-4-((((1r,3r)-3-hydroxy-3-methylcyclobutyl)amino)methyl)-5-methoxyphenyl)pyridin-4-yl)phenyl)-2-methoxypyridin-

3-yl)methyl)amino)methyl)pyrrolidin-2-one;

(R)-5-((((6-(2-chloro-3-(3-chloro-2-(3-fluoro-4-((((1r,3r)-3-hydroxy-3-methylcyclobutyl)amino)methyl)-5-methoxyphenyl)pyridin-4-yl)phenyl)-2-methoxypyridin-3-yl)methyl)amino)methyl)pyrrolidin-2-one;

(R)-5-((((6-(2-chloro-3-(3-chloro-2-(3-fluoro-4-((((1r,3s)-3-hydroxy-3-methylcyclobutyl)amino)methyl)-5-methoxyphenyl)pyridin-4-yl)phenyl)-2-methoxypyridin-3-yl)methyl)amino)methyl)pyrrolidin-2-one;

(R)-5-((((6-(2-chloro-3-(3-chloro-2-(3-fluoro-4-((((1s,3r)-3-hydroxy-3-methylcyclobutyl)amino)methyl)-5-methoxyphenyl)pyridin-4-yl)phenyl)-2-methoxypyridin-3-yl)methyl)amino)methyl)pyrrolidin-2-one;

(S)-5-((((6-(2-chloro-3-(3-chloro-2-(3-fluoro-4-((((1s,3r)-3-hydroxy-3-methylcyclobutyl)amino)methyl)-5-methoxyphenyl)pyridin-4-yl)phenyl)-2-methoxypyridin-3-yl)methyl)amino)methyl)pyrrolidin-2-one;

(S)-5-((((6-(2-chloro-3-(3-chloro-2-(3-fluoro-4-((((1r,3s)-3-hydroxy-3-methylcyclobutyl)amino)methyl)-5-methoxyphenyl)pyridin-4-yl)phenyl)-2-methoxypyridin-3-yl)methyl)amino)methyl)pyrrolidin-2-one;

(R)-5-((((6-(2-chloro-3-(3-chloro-2-(3-fluoro-4-((((1s,3s)-3-hydroxy-3-methylcyclobutyl)amino)methyl)-5-methoxyphenyl)pyridin-4-yl)phenyl)-2-methoxypyridin-3-yl)methyl)amino)methyl)pyrrolidin-2-one;

(S)-5-((((6-(2-chloro-3-(3-chloro-2-(3-fluoro-4-((((1s,3s)-3-hydroxy-3-methylcyclobutyl)amino)methyl)-5-methoxyphenyl)pyridin-4-yl)phenyl)-2-methoxypyridin-3-yl)methyl)amino)methyl)pyrrolidin-2-one;

(S)-5-((((6-(2-chloro-3-(3-chloro-2-(3-fluoro-4-((((S)-2-hydroxypropyl)amino)methyl)-5-methoxyphenyl)pyridin-4-yl)phenyl)-2-methoxypyridin-3-yl)methyl)amino)methyl)pyrrolidin-2-one;

(R)-5-((((6-(2-chloro-3-(3-chloro-2-(3-fluoro-4-((((S)-2-hydroxypropyl)amino)methyl)-5-methoxyphenyl)pyridin-4-yl)phenyl)-2-methoxypyridin-3-yl)methyl)amino)methyl)pyrrolidin-2-one;

(R)-5-((((6-(2-chloro-3-(3-chloro-2-(3-fluoro-4-((((R)-2-hydroxypropyl)amino)methyl)-5-methoxyphenyl)pyridin-4-yl)phenyl)-2-methoxypyridin-3-yl)methyl)amino)methyl)pyrrolidin-2-one;

(S)-5-((((6-(2-chloro-3-(3-chloro-2-(3-fluoro-4-((((R)-2-hydroxypropyl)amino)methyl)-5-methoxyphenyl)pyridin-4-yl)phenyl)-2-methoxypyridin-3-yl)methyl)amino)methyl)pyrrolidin-2-one;

(S)-5-((((6-(2-chloro-3-(3-chloro-2-(3-fluoro-4-((isopropylamino)methyl)-5-methoxyphenyl)pyridin-4-yl)phenyl)-2-methoxypyridin-3-yl)methyl)amino)methyl)pyrrolidin-2-one;

(R)-5-((((6-(2-chloro-3-(3-chloro-2-(3-fluoro-4-((isopropylamino)methyl)-5-methoxyphenyl)pyridin-4-yl)phenyl)-2-methoxypyridin-3-yl)methyl)amino)methyl)pyrrolidin-2-one;

(S)-5-((((6-(2-chloro-3-(3-chloro-2-(3-fluoro-4-((isobutylamino)methyl)-5-methoxyphenyl)pyridin-4-yl)phenyl)-2-methoxypyridin-3-yl)methyl)amino)methyl)pyrrolidin-2-one;

(R)-5-((((6-(2-chloro-3-(3-chloro-2-(3-fluoro-4-((isobutylamino)methyl)-5-methoxyphenyl)pyridin-4-yl)phenyl)-2-methoxypyridin-3-yl)methyl)amino)methyl)pyrrolidin-2-one;

2-(((6-(2-chloro-3-(3-chloro-2-(2-(3-fluoropropyl)-8-methoxy-1,2,3,4-tetrahydroisoquinolin-6-yl)pyridin-4-yl)phenyl)-2-methoxypyridin-3-yl)methyl)amino)ethan-1-ol;

2-(((6-(2-chloro-3-(3-chloro-2-(8-methoxy-2-(2-(piperidin-4-yl)ethyl)-1,2,3,4-tetrahydroisoquinolin-6-yl)pyridin-4-yl)phenyl)-2-methoxypyridin-3-yl)methyl)amino)ethan-1-ol;

(S)-5-((((4-chloro-6-(2-chloro-3-(3-chloro-2-(2-((S)-2-hydroxypropyl)-8-methoxy-1,2,3,4-tetrahydroisoquinolin-6-yl)pyridin-4-yl)phenyl)-2-methoxypyridin-3-yl)methyl)amino)methyl)pyrrolidin-2-one;

(S)-5-((((4-chloro-6-(2-chloro-3-(3-chloro-2-(2-((R)-2-hydroxypropyl)-8-methoxy-1,2,3,4-tetrahydroisoquinolin-6-yl)pyridin-4-yl)phenyl)-2-methoxypyridin-3-yl)methyl)amino)methyl)pyrrolidin-2-one;

(R)-5-((((4-chloro-6-(2-chloro-3-(3-chloro-2-(2-((S)-2-hydroxypropyl)-8-methoxy-1,2,3,4-tetrahydroisoquinolin-6-yl)pyridin-4-yl)phenyl)-2-methoxypyridin-3-yl)methyl)amino)methyl)pyrrolidin-2-one;

(R)-5-((((4-chloro-6-(2-chloro-3-(3-chloro-2-(2-((R)-2-hydroxypropyl)-8-methoxy-1,2,3,4-tetrahydroisoquinolin-6-yl)pyridin-4-yl)phenyl)-2-methoxypyridin-3-yl)methyl)amino)methyl)pyrrolidin-2-one;

6-(3-chloro-4-(2-chloro-3-(4-chloro-6-methoxy-5-(((((S)-5-oxopyrrolidin-2-yl)methyl)amino)methyl)pyridin-2-yl)phenyl)pyridin-2-yl)-2-((((1r,3r)-3-hydroxy-3-methylcyclobutyl)amino)methyl)-3-methylpyrrolo[2,1-f][1,2,4]triazin-4(3H)-one;

6-(3-chloro-4-(2-chloro-3-(4-chloro-6-methoxy-5-(((((R)-5-oxopyrrolidin-2-

yl)methyl)amino)methyl)pyridin-2-yl)phenyl)pyridin-2-yl)-2-((((1r,3s)-3-hydroxy-3-methylcyclobutyl)amino)methyl)-3-methylpyrrolo[2,1-f][1,2,4]triazin-4(3H)-one;

6-(3-chloro-4-(2-chloro-3-(4-chloro-6-methoxy-5-(((((R)-5-oxopyrrolidin-2-yl)methyl)amino)methyl)pyridin-2-yl)phenyl)pyridin-2-yl)-2-((((1s,3r)-3-hydroxy-3-methylcyclobutyl)amino)methyl)-3-methylpyrrolo[2,1-f][1,2,4]triazin-4(3H)-one;

6-(3-chloro-4-(2-chloro-3-(4-chloro-6-methoxy-5-(((((S)-5-oxopyrrolidin-2-yl)methyl)amino)methyl)pyridin-2-yl)phenyl)pyridin-2-yl)-2-((((1s,3r)-3-hydroxy-3-methylcyclobutyl)amino)methyl)-3-methylpyrrolo[2,1-f][1,2,4]triazin-4(3H)-one;

6-(3-chloro-4-(2-chloro-3-(4-chloro-6-methoxy-5-(((((S)-5-oxopyrrolidin-2-yl)methyl)amino)methyl)pyridin-2-yl)phenyl)pyridin-2-yl)-2-((((1r,3s)-3-hydroxy-3-methylcyclobutyl)amino)methyl)-3-methylpyrrolo[2,1-f][1,2,4]triazin-4(3H)-one;

6-(3-chloro-4-(2-chloro-3-(4-chloro-6-methoxy-5-(((((R)-5-oxopyrrolidin-2-yl)methyl)amino)methyl)pyridin-2-yl)phenyl)pyridin-2-yl)-2-((((1s,3s)-3-hydroxy-3-methylcyclobutyl)amino)methyl)-3-methylpyrrolo[2,1-f][1,2,4]triazin-4(3H)-one;

6-(3-chloro-4-(2-chloro-3-(4-chloro-6-methoxy-5-(((((R)-5-oxopyrrolidin-2-yl)methyl)amino)methyl)pyridin-2-yl)phenyl)pyridin-2-yl)-2-((((1r,3r)-3-hydroxy-3-methylcyclobutyl)amino)methyl)-3-methylpyrrolo[2,1-f][1,2,4]triazin-4(3H)-one;

6-(3-chloro-4-(2-chloro-3-(4-chloro-6-methoxy-5-(((((S)-5-oxopyrrolidin-2-yl)methyl)amino)methyl)pyridin-2-yl)phenyl)pyridin-2-yl)-2-((((1s,3s)-3-hydroxy-3-methylcyclobutyl)amino)methyl)-3-methylpyrrolo[2,1-f][1,2,4]triazin-4(3H)-one;

(S)-2-(4-(3-chloro-4-(2-chloro-3-(6-methoxy-5-((((5-oxopyrrolidin-2-yl)methyl)amino)methyl)pyridin-2-yl)phenyl)pyridin-2-yl)-2-methoxybenzyl)-2,6-diazaspiro[3.4]octan-7-one;

(R)-2-(4-(3-chloro-4-(2-chloro-3-(6-methoxy-5-((((5-oxopyrrolidin-2-yl)methyl)amino)methyl)pyridin-2-yl)phenyl)pyridin-2-yl)-2-methoxybenzyl)-2,6-diazaspiro[3.4]octan-7-one;

2-(4-(3-chloro-4-(2-chloro-3-(6-methoxy-5-((7-oxo-2,6-diazaspiro[3.4]octan-2-yl)methyl)pyridin-2-yl)phenyl)pyridin-2-yl)-2-methoxybenzyl)-2,6-diazaspiro[3.4]octan-7-one;

1-(6-((6-(3-(2-(4-((6-acetyl-2,6-diazaspiro[3.3]heptan-2-yl)methyl)-3-methoxyphenyl)-3-chloropyridin-4-yl)-2-chlorophenyl)-2-methoxypyridin-3-yl)methyl)-2,6-diazaspiro[3.3]heptan-2-yl)ethan-1-one;

6-(3-chloro-4-(2-chloro-3-(6-methoxy-5-(((((S)-5-oxopyrrolidin-2-yl)methyl)amino)methyl)pyridin-2-yl)phenyl)pyridin-2-yl)-2-((((S)-2-

hydroxypropyl)amino)methyl)-3-methylpyrrolo[2,1-f][1,2,4]triazin-4(3H)-one;

6-(3-chloro-4-(2-chloro-3-(6-methoxy-5-(((((S)-5-oxopyrrolidin-2-yl)methyl)amino)methyl)pyridin-2-yl)phenyl)pyridin-2-yl)-2-((((R)-2-hydroxypropyl)amino)methyl)-3-methylpyrrolo[2,1-f][1,2,4]triazin-4(3H)-one;

6-(3-chloro-4-(2-chloro-3-(6-methoxy-5-(((((R)-5-oxopyrrolidin-2-yl)methyl)amino)methyl)pyridin-2-yl)phenyl)pyridin-2-yl)-2-((((S)-2-hydroxypropyl)amino)methyl)-3-methylpyrrolo[2,1-f][1,2,4]triazin-4(3H)-one;

6-(3-chloro-4-(2-chloro-3-(6-methoxy-5-(((((R)-5-oxopyrrolidin-2-yl)methyl)amino)methyl)pyridin-2-yl)phenyl)pyridin-2-yl)-2-((((R)-2-hydroxypropyl)amino)methyl)-3-methylpyrrolo[2,1-f][1,2,4]triazin-4(3H)-one;

(S)-5-(((4-(4-(3-(3-(((1-acetylpiperidin-4-yl)(methyl)amino)methyl)-1-methyl-1H-pyrrolo[2,3-b]pyridin-6-yl)-2-chlorophenyl)-3-chloropyridin-2-yl)-2-methoxybenzyl)amino)methyl)pyrrolidin-2-one;

(R)-5-(((4-(4-(3-(3-(((1-acetylpiperidin-4-yl)(methyl)amino)methyl)-1-methyl-1H-pyrrolo[2,3-b]pyridin-6-yl)-2-chlorophenyl)-3-chloropyridin-2-yl)-2-methoxybenzyl)amino)methyl)pyrrolidin-2-one;

(S)-5-(((4-(3-chloro-4-(2-chloro-3-(1-methyl-3-(((((S)-tetrahydrofuran-2-yl)methyl)amino)methyl)-1H-pyrrolo[2,3-b]pyridin-6-yl)phenyl)pyridin-2-yl)-2-methoxybenzyl)amino)methyl)pyrrolidin-2-one;

(S)-5-(((4-(3-chloro-4-(2-chloro-3-(1-methyl-3-(((((R)-tetrahydrofuran-2-yl)methyl)amino)methyl)-1H-pyrrolo[2,3-b]pyridin-6-yl)phenyl)pyridin-2-yl)-2-methoxybenzyl)amino)methyl)pyrrolidin-2-one;

(R)-5-(((4-(3-chloro-4-(2-chloro-3-(1-methyl-3-(((((S)-tetrahydrofuran-2-yl)methyl)amino)methyl)-1H-pyrrolo[2,3-b]pyridin-6-yl)phenyl)pyridin-2-yl)-2-methoxybenzyl)amino)methyl)pyrrolidin-2-one;

(R)-5-(((4-(3-chloro-4-(2-chloro-3-(1-methyl-3-(((((R)-tetrahydrofuran-2-yl)methyl)amino)methyl)-1H-pyrrolo[2,3-b]pyridin-6-yl)phenyl)pyridin-2-yl)-2-methoxybenzyl)amino)methyl)pyrrolidin-2-one;

(S)-5-(((4-(3-chloro-4-(2-chloro-3-(1-methyl-3-((methylamino)methyl)-1H-pyrrolo[2,3-b]pyridin-6-yl)phenyl)pyridin-2-yl)-2-methoxybenzyl)amino)methyl)pyrrolidin-2-one;

(R)-5-(((4-(3-chloro-4-(2-chloro-3-(1-methyl-3-((methylamino)methyl)-1H-pyrrolo[2,3-b]pyridin-6-yl)phenyl)pyridin-2-yl)-2-methoxybenzyl)amino)methyl)pyrrolidin-2-one;

(S)-5-(((4-(4-(3-(3-(((1-acetylazetidin-3-yl)amino)methyl)-1-methyl-1H-pyrrolo[2,3-b]pyridin-6-yl)-2-chlorophenyl)-3-chloropyridin-2-yl)-2-

methoxybenzyl)amino)methyl)pyrrolidin-2-one;

(R)-5-(((4-(4-(3-(3-(((1-acetylazetidin-3-yl)amino)methyl)-1-methyl-1H-pyrrolo[2,3-b]pyridin-6-yl)-2-chlorophenyl)-3-chloropyridin-2-yl)-2-methoxybenzyl)amino)methyl)pyrrolidin-2-one;

(S)-5-(((4-(3-chloro-4-(2-chloro-3-(3-(((4,4-difluorocyclohexyl)amino)methyl)-1-methyl-1H-pyrrolo[2,3-b]pyridin-6-yl)phenyl)pyridin-2-yl)-2-methoxybenzyl)amino)methyl)pyrrolidin-2-one;

(R)-5-(((4-(3-chloro-4-(2-chloro-3-(3-(((4,4-difluorocyclohexyl)amino)methyl)-1-methyl-1H-pyrrolo[2,3-b]pyridin-6-yl)phenyl)pyridin-2-yl)-2-methoxybenzyl)amino)methyl)pyrrolidin-2-one;

(S)-5-(((4-(3-chloro-4-(2-chloro-3-(3-(((2-hydroxyethyl)amino)methyl)-1-methyl-1H-pyrrolo[2,3-b]pyridin-6-yl)phenyl)pyridin-2-yl)-2-methoxybenzyl)amino)methyl)pyrrolidin-2-one;

(R)-5-(((4-(3-chloro-4-(2-chloro-3-(3-(((2-hydroxyethyl)amino)methyl)-1-methyl-1H-pyrrolo[2,3-b]pyridin-6-yl)phenyl)pyridin-2-yl)-2-methoxybenzyl)amino)methyl)pyrrolidin-2-one;

(S)-5-(((4-(3-chloro-4-(2-chloro-3-(3-((((S)-2-hydroxypropyl)amino)methyl)-1-methyl-1H-pyrrolo[2,3-b]pyridin-6-yl)phenyl)pyridin-2-yl)-2-methoxybenzyl)amino)methyl)pyrrolidin-2-one;

(S)-5-(((4-(3-chloro-4-(2-chloro-3-(3-((((R)-2-hydroxypropyl)amino)methyl)-1-methyl-1H-pyrrolo[2,3-b]pyridin-6-yl)phenyl)pyridin-2-yl)-2-methoxybenzyl)amino)methyl)pyrrolidin-2-one;

(R)-5-(((4-(3-chloro-4-(2-chloro-3-(3-((((S)-2-hydroxypropyl)amino)methyl)-1-methyl-1H-pyrrolo[2,3-b]pyridin-6-yl)phenyl)pyridin-2-yl)-2-methoxybenzyl)amino)methyl)pyrrolidin-2-one;

(R)-5-(((4-(3-chloro-4-(2-chloro-3-(3-((((R)-2-hydroxypropyl)amino)methyl)-1-methyl-1H-pyrrolo[2,3-b]pyridin-6-yl)phenyl)pyridin-2-yl)-2-methoxybenzyl)amino)methyl)pyrrolidin-2-one;

(S)-5-(((4-(3-chloro-4-(2-chloro-3-(3-(((2-hydroxy-2-methylpropyl)amino)methyl)-1-methyl-1H-pyrrolo[2,3-b]pyridin-6-yl)phenyl)pyridin-2-yl)-2-methoxybenzyl)amino)methyl)pyrrolidin-2-one;

(R)-5-(((4-(3-chloro-4-(2-chloro-3-(3-(((2-hydroxy-2-methylpropyl)amino)methyl)-1-methyl-1H-pyrrolo[2,3-b]pyridin-6-yl)phenyl)pyridin-2-yl)-2-methoxybenzyl)amino)methyl)pyrrolidin-2-one;

(S)-5-(((4-(3-chloro-4-(2-chloro-3-(3-(((2-methoxyethyl)amino)methyl)-1-methyl-1H-pyrrolo[2,3-b]pyridin-6-yl)phenyl)pyridin-2-yl)-2-methoxybenzyl)amino)methyl)pyrrolidin-2-one;

(R)-5-(((4-(3-chloro-4-(2-chloro-3-(3-(((2-methoxyethyl)amino)methyl)-1-methyl-1H-pyrrolo[2,3-b]pyridin-6-yl)phenyl)pyridin-2-yl)-2-methoxybenzyl)amino)methyl)pyrrolidin-2-one;

(S)-5-(((4-(3-chloro-4-(2-chloro-3-(3-(((2-hydroxyethyl)(methyl)amino)methyl)-1-methyl-1H-pyrrolo[2,3-b]pyridin-6-yl)phenyl)pyridin-2-yl)-2-methoxybenzyl)amino)methyl)pyrrolidin-2-one;

(R)-5-(((4-(3-chloro-4-(2-chloro-3-(3-(((2-hydroxyethyl)(methyl)amino)methyl)-1-methyl-1H-pyrrolo[2,3-b]pyridin-6-yl)phenyl)pyridin-2-yl)-2-methoxybenzyl)amino)methyl)pyrrolidin-2-one;

(S)-6-(3-chloro-4-(2-chloro-3-(6-methoxy-5-((((5-oxopyrrolidin-2-yl)methyl)amino)methyl)pyridin-2-yl)phenyl)pyridin-2-yl)-2-(((3-hydroxy-3-methylcyclobutyl)amino)methyl)-3-methylpyrrolo[2,1-f][1,2,4]triazin-4(3H)-one;

(R)-6-(3-chloro-4-(2-chloro-3-(6-methoxy-5-((((5-oxopyrrolidin-2-yl)methyl)amino)methyl)pyridin-2-yl)phenyl)pyridin-2-yl)-2-(((3-hydroxy-3-methylcyclobutyl)amino)methyl)-3-methylpyrrolo[2,1-f][1,2,4]triazin-4(3H)-one;

6-(3-chloro-4-(2-chloro-3-(6-methoxy-5-(((((S)-5-oxopyrrolidin-2-yl)methyl)amino)methyl)pyridin-2-yl)phenyl)pyridin-2-yl)-3-methyl-2-(((((S)-5-oxopyrrolidin-2-yl)methyl)amino)methyl)pyrrolo[2,1-f][1,2,4]triazin-4(3H)-one;

6-(3-chloro-4-(2-chloro-3-(6-methoxy-5-(((((S)-5-oxopyrrolidin-2-yl)methyl)amino)methyl)pyridin-2-yl)phenyl)pyridin-2-yl)-3-methyl-2-(((((R)-5-oxopyrrolidin-2-yl)methyl)amino)methyl)pyrrolo[2,1-f][1,2,4]triazin-4(3H)-one;

6-(3-chloro-4-(2-chloro-3-(6-methoxy-5-(((((R)-5-oxopyrrolidin-2-yl)methyl)amino)methyl)pyridin-2-yl)phenyl)pyridin-2-yl)-3-methyl-2-(((((S)-5-oxopyrrolidin-2-yl)methyl)amino)methyl)pyrrolo[2,1-f][1,2,4]triazin-4(3H)-one;

6-(3-chloro-4-(2-chloro-3-(6-methoxy-5-(((((R)-5-oxopyrrolidin-2-yl)methyl)amino)methyl)pyridin-2-yl)phenyl)pyridin-2-yl)-3-methyl-2-(((((R)-5-oxopyrrolidin-2-yl)methyl)amino)methyl)pyrrolo[2,1-f][1,2,4]triazin-4(3H)-one;

(S)-5-((((4-chloro-6-(2-chloro-3-(3-chloro-2-(2-((R)-2-hydroxypropyl)-8-methoxy-1,2,3,4-tetrahydroisoquinolin-6-yl)pyridin-4-yl)phenyl)-2-methoxypyridin-3-yl)methyl)amino)methyl)pyrrolidin-2-one;

(S)-5-((((4-chloro-6-(2-chloro-3-(3-chloro-2-(2-((S)-2-hydroxypropyl)-8-methoxy-

1,2,3,4-tetrahydroisoquinolin-6-yl)pyridin-4-yl)phenyl)-2-methoxypyridin-3-yl)methyl)amino)methyl)pyrrolidin-2-one;

(R)-5-((((4-chloro-6-(2-chloro-3-(3-chloro-2-(2-((R)-2-hydroxypropyl)-8-methoxy-1,2,3,4-tetrahydroisoquinolin-6-yl)pyridin-4-yl)phenyl)-2-methoxypyridin-3-yl)methyl)amino)methyl)pyrrolidin-2-one;

(R)-5-((((4-chloro-6-(2-chloro-3-(3-chloro-2-(2-((S)-2-hydroxypropyl)-8-methoxy-1,2,3,4-tetrahydroisoquinolin-6-yl)pyridin-4-yl)phenyl)-2-methoxypyridin-3-yl)methyl)amino)methyl)pyrrolidin-2-one;

(S)-(4-(3-chloro-4-(2-chloro-3-(4-chloro-6-methoxy-5-((((5-oxopyrrolidin-2-yl)methyl)amino)methyl)pyridin-2-yl)phenyl)pyridin-2-yl)-2-methoxybenzyl)glycine;

(R)-(4-(3-chloro-4-(2-chloro-3-(4-chloro-6-methoxy-5-((((5-oxopyrrolidin-2-yl)methyl)amino)methyl)pyridin-2-yl)phenyl)pyridin-2-yl)-2-methoxybenzyl)glycine;

3-chloro-4-(2-chloro-3-(5-(4,5-dihydro-1H-imidazol-2-yl)-6-methoxypyridin-2-yl)phenyl)-2-(4-(4,5-dihydro-1H-imidazol-2-yl)-3-methoxyphenyl)pyridine;

(S)-(4-(3-chloro-4-(2-chloro-3-(6-methoxy-5-((((5-oxopyrrolidin-2-yl)methyl)amino)methyl)pyridin-2-yl)phenyl)pyridin-2-yl)-2-methoxybenzyl)glycine;

(R)-(4-(3-chloro-4-(2-chloro-3-(6-methoxy-5-((((5-oxopyrrolidin-2-yl)methyl)amino)methyl)pyridin-2-yl)phenyl)pyridin-2-yl)-2-methoxybenzyl)glycine;

isopropyl (S)-(4-(3-chloro-4-(2-chloro-3-(6-methoxy-5-((((5-oxopyrrolidin-2-yl)methyl)amino)methyl)pyridin-2-yl)phenyl)pyridin-2-yl)-2-methoxybenzyl)glycinate;

isopropyl (R)-(4-(3-chloro-4-(2-chloro-3-(6-methoxy-5-((((5-oxopyrrolidin-2-yl)methyl)amino)methyl)pyridin-2-yl)phenyl)pyridin-2-yl)-2-methoxybenzyl)glycinate;

(S)-5-((((6-(3-(2-(4-(((1-acetylpiperidin-4-yl)amino)methyl)-3-methoxyphenyl)-3-chloropyridin-4-yl)-2-chlorophenyl)-2-methoxypyridin-3-yl)methyl)amino)methyl)pyrrolidin-2-one;

(R)-5-((((6-(3-(2-(4-(((1-acetylpiperidin-4-yl)amino)methyl)-3-methoxyphenyl)-3-chloropyridin-4-yl)-2-chlorophenyl)-2-methoxypyridin-3-yl)methyl)amino)methyl)pyrrolidin-2-one;

(S)-6-(3-chloro-4-(2-chloro-3-(6-methoxy-5-((((5-oxopyrrolidin-2-yl)methyl)amino)methyl)pyridin-2-yl)phenyl)pyridin-2-yl)-2-((3-hydroxy-3-methylazetidin-1-yl)methyl)-3-methylpyrrolo[2,1-f][1,2,4]triazin-4(3H)-one;

(R)-6-(3-chloro-4-(2-chloro-3-(6-methoxy-5-((((5-oxopyrrolidin-2-yl)methyl)amino)methyl)pyridin-2-yl)phenyl)pyridin-2-yl)-2-((3-hydroxy-3-methylazetidin-1-yl)methyl)-3-methylpyrrolo[2,1-f][1,2,4]triazin-4(3H)-one;

(S)-6-(3-chloro-4-(2-chloro-3-(6-methoxy-5-((((5-oxopyrrolidin-2-yl)methyl)amino)methyl)pyridin-2-yl)phenyl)pyridin-2-yl)-2-((isopropylamino)methyl)-3-methylpyrrolo[2,1-f][1,2,4]triazin-4(3H)-one;

(R)-6-(3-chloro-4-(2-chloro-3-(6-methoxy-5-((((5-oxopyrrolidin-2-yl)methyl)amino)methyl)pyridin-2-yl)phenyl)pyridin-2-yl)-2-((isopropylamino)methyl)-3-methylpyrrolo[2,1-f][1,2,4]triazin-4(3H)-one;

(5S)-5-((((6-(2-chloro-3-(3-chloro-2-(5-((((S)-5-oxopyrrolidin-2-yl)methyl)amino)-5,6,7,8-tetrahydronaphthalen-2-yl)pyridin-4-yl)phenyl)-2-methoxypyridin-3-yl)methyl)amino)methyl)pyrrolidin-2-one;

(5S)-5-((((6-(2-chloro-3-(3-chloro-2-(5-((((R)-5-oxopyrrolidin-2-yl)methyl)amino)-5,6,7,8-tetrahydronaphthalen-2-yl)pyridin-4-yl)phenyl)-2-methoxypyridin-3-yl)methyl)amino)methyl)pyrrolidin-2-one;

(5R)-5-((((6-(2-chloro-3-(3-chloro-2-(5-((((S)-5-oxopyrrolidin-2-yl)methyl)amino)-5,6,7,8-tetrahydronaphthalen-2-yl)pyridin-4-yl)phenyl)-2-methoxypyridin-3-yl)methyl)amino)methyl)pyrrolidin-2-one;

(5R)-5-((((6-(2-chloro-3-(3-chloro-2-(5-((((R)-5-oxopyrrolidin-2-yl)methyl)amino)-5,6,7,8-tetrahydronaphthalen-2-yl)pyridin-4-yl)phenyl)-2-methoxypyridin-3-yl)methyl)amino)methyl)pyrrolidin-2-one;

(5S)-5-((((6-(2-chloro-3-(3-chloro-2-(5-(((S)-2-hydroxypropyl)amino)-5,6,7,8-tetrahydronaphthalen-2-yl)pyridin-4-yl)phenyl)-2-methoxypyridin-3-yl)methyl)amino)methyl)pyrrolidin-2-one;

(5S)-5-((((6-(2-chloro-3-(3-chloro-2-(5-(((R)-2-hydroxypropyl)amino)-5,6,7,8-tetrahydronaphthalen-2-yl)pyridin-4-yl)phenyl)-2-methoxypyridin-3-yl)methyl)amino)methyl)pyrrolidin-2-one;

(5R)-5-((((6-(2-chloro-3-(3-chloro-2-(5-(((S)-2-hydroxypropyl)amino)-5,6,7,8-tetrahydronaphthalen-2-yl)pyridin-4-yl)phenyl)-2-methoxypyridin-3-yl)methyl)amino)methyl)pyrrolidin-2-one;

(5R)-5-((((6-(2-chloro-3-(3-chloro-2-(5-(((R)-2-hydroxypropyl)amino)-5,6,7,8-tetrahydronaphthalen-2-yl)pyridin-4-yl)phenyl)-2-methoxypyridin-3-yl)methyl)amino)methyl)pyrrolidin-2-one;

(S)-5-((((6-(2-chloro-3-(3-chloro-2-(4-((((S)-2-hydroxypropyl)amino)methyl)-3-methoxy-5-methylphenyl)pyridin-4-yl)phenyl)-2-methoxypyridin-3-yl)methyl)amino)methyl)pyrrolidin-2-one;

(S)-5-((((6-(2-chloro-3-(3-chloro-2-(4-((((R)-2-hydroxypropyl)amino)methyl)-3-

methoxy-5-methylphenyl)pyridin-4-yl)phenyl)-2-methoxypyridin-3-yl)methyl)amino)methyl)pyrrolidin-2-one;

(R)-5-((((6-(2-chloro-3-(3-chloro-2-(4-((((S)-2-hydroxypropyl)amino)methyl)-3-methoxy-5-methylphenyl)pyridin-4-yl)phenyl)-2-methoxypyridin-3-yl)methyl)amino)methyl)pyrrolidin-2-one;

(R)-5-((((6-(2-chloro-3-(3-chloro-2-(4-((((R)-2-hydroxypropyl)amino)methyl)-3-methoxy-5-methylphenyl)pyridin-4-yl)phenyl)-2-methoxypyridin-3-yl)methyl)amino)methyl)pyrrolidin-2-one;

(S)-5-((((6-(2-chloro-3-(3-chloro-2-(3-methoxy-5-methyl-4-(((((S)-5-oxopyrrolidin-2-yl)methyl)amino)methyl)phenyl)pyridin-4-yl)phenyl)-2-methoxypyridin-3-yl)methyl)amino)methyl)pyrrolidin-2-one;

(S)-5-((((6-(2-chloro-3-(3-chloro-2-(3-methoxy-5-methyl-4-(((((R)-5-oxopyrrolidin-2-yl)methyl)amino)methyl)phenyl)pyridin-4-yl)phenyl)-2-methoxypyridin-3-yl)methyl)amino)methyl)pyrrolidin-2-one;

(R)-5-((((6-(2-chloro-3-(3-chloro-2-(3-methoxy-5-methyl-4-(((((S)-5-oxopyrrolidin-2-yl)methyl)amino)methyl)phenyl)pyridin-4-yl)phenyl)-2-methoxypyridin-3-yl)methyl)amino)methyl)pyrrolidin-2-one;

(R)-5-((((6-(2-chloro-3-(3-chloro-2-(3-methoxy-5-methyl-4-(((((R)-5-oxopyrrolidin-2-yl)methyl)amino)methyl)phenyl)pyridin-4-yl)phenyl)-2-methoxypyridin-3-yl)methyl)amino)methyl)pyrrolidin-2-one;

(S)-5-((((6-(2-chloro-3-(3-chloro-2-(isoindolin-5-yl)pyridin-4-yl)phenyl)-2-methoxypyridin-3-yl)methyl)amino)methyl)pyrrolidin-2-one;

(R)-5-((((6-(2-chloro-3-(3-chloro-2-(isoindolin-5-yl)pyridin-4-yl)phenyl)-2-methoxypyridin-3-yl)methyl)amino)methyl)pyrrolidin-2-one;

(S)-5-((((6-(2-chloro-3-(3-chloro-2-(3-methoxy-5-methyl-4-((methyl(((S)-5-oxopyrrolidin-2-yl)methyl)amino)methyl)phenyl)pyridin-4-yl)phenyl)-2-methoxypyridin-3-yl)methyl)amino)methyl)pyrrolidin-2-one;

(S)-5-((((6-(2-chloro-3-(3-chloro-2-(3-methoxy-5-methyl-4-((methyl(((R)-5-oxopyrrolidin-2-yl)methyl)amino)methyl)phenyl)pyridin-4-yl)phenyl)-2-methoxypyridin-3-yl)methyl)amino)methyl)pyrrolidin-2-one;

(R)-5-((((6-(2-chloro-3-(3-chloro-2-(3-methoxy-5-methyl-4-((methyl(((S)-5-oxopyrrolidin-2-yl)methyl)amino)methyl)phenyl)pyridin-4-yl)phenyl)-2-methoxypyridin-3-yl)methyl)amino)methyl)pyrrolidin-2-one;

(R)-5-((((6-(2-chloro-3-(3-chloro-2-(3-methoxy-5-methyl-4-((methyl(((R)-5-

oxopyrrolidin-2-yl)methyl)amino)methyl)phenyl)pyridin-4-yl)phenyl)-2-methoxypyridin-3-yl)methyl)amino)methyl)pyrrolidin-2-one;

(S)-5-((((6-(2-chloro-3-(3-chloro-2-(4-((((S)-2-hydroxypropyl)(methyl)amino)methyl)-3-methoxy-5-methylphenyl)pyridin-4-yl)phenyl)-2-methoxypyridin-3-yl)methyl)amino)methyl)pyrrolidin-2-one;

(S)-5-((((6-(2-chloro-3-(3-chloro-2-(4-((((R)-2-hydroxypropyl)(methyl)amino)methyl)-3-methoxy-5-methylphenyl)pyridin-4-yl)phenyl)-2-methoxypyridin-3-yl)methyl)amino)methyl)pyrrolidin-2-one;

(R)-5-((((6-(2-chloro-3-(3-chloro-2-(4-((((S)-2-hydroxypropyl)(methyl)amino)methyl)-3-methoxy-5-methylphenyl)pyridin-4-yl)phenyl)-2-methoxypyridin-3-yl)methyl)amino)methyl)pyrrolidin-2-one;

(R)-5-((((6-(2-chloro-3-(3-chloro-2-(4-((((R)-2-hydroxypropyl)(methyl)amino)methyl)-3-methoxy-5-methylphenyl)pyridin-4-yl)phenyl)-2-methoxypyridin-3-yl)methyl)amino)methyl)pyrrolidin-2-one;

(S)-5-((((6-(3-(2-(1-(azetidin-3-yl)-1H-pyrazol-4-yl)-3-chloropyridin-4-yl)-2-chlorophenyl)-2-methoxypyridin-3-yl)methyl)amino)methyl)pyrrolidin-2-one;

(R)-5-((((6-(3-(2-(1-(azetidin-3-yl)-1H-pyrazol-4-yl)-3-chloropyridin-4-yl)-2-chlorophenyl)-2-methoxypyridin-3-yl)methyl)amino)methyl)pyrrolidin-2-one;

(S)-5-((((6-(3-(2-(1-(azetidin-3-ylmethyl)-1H-pyrazol-4-yl)-3-chloropyridin-4-yl)-2-chlorophenyl)-2-methoxypyridin-3-yl)methyl)amino)methyl)pyrrolidin-2-one;

(R)-5-((((6-(3-(2-(1-(azetidin-3-ylmethyl)-1H-pyrazol-4-yl)-3-chloropyridin-4-yl)-2-chlorophenyl)-2-methoxypyridin-3-yl)methyl)amino)methyl)pyrrolidin-2-one;

(S)-1-((4-(3-chloro-4-(2-chloro-3-(6-methoxy-5-((((5-oxopyrrolidin-2-yl)methyl)amino)methyl)pyridin-2-yl)phenyl)pyridin-2-yl)-2-methoxybenzyl)amino)cyclopropane-1-carboxylic acid;

(R)-1-((4-(3-chloro-4-(2-chloro-3-(6-methoxy-5-((((5-oxopyrrolidin-2-yl)methyl)amino)methyl)pyridin-2-yl)phenyl)pyridin-2-yl)-2-methoxybenzyl)amino)cyclopropane-1-carboxylic acid;

(S)-5-((((6-(2-chloro-3-(3-chloro-2-(3-methoxy-4-(((((S)-oxetan-2-yl)methyl)amino)methyl)phenyl)pyridin-4-yl)phenyl)-2-methoxypyridin-3-yl)methyl)amino)methyl)pyrrolidin-2-one;

(S)-5-((((6-(2-chloro-3-(3-chloro-2-(3-methoxy-4-(((((R)-oxetan-2-yl)methyl)amino)methyl)phenyl)pyridin-4-yl)phenyl)-2-methoxypyridin-3-yl)methyl)amino)methyl)pyrrolidin-2-one;

(R)-5-((((6-(2-chloro-3-(3-chloro-2-(3-methoxy-4-(((((S)-oxetan-2-yl)methyl)amino)methyl)phenyl)pyridin-4-yl)phenyl)-2-methoxypyridin-3-yl)methyl)amino)methyl)pyrrolidin-2-one;

(R)-5-((((6-(2-chloro-3-(3-chloro-2-(3-methoxy-4-(((((R)-oxetan-2-yl)methyl)amino)methyl)phenyl)pyridin-4-yl)phenyl)-2-methoxypyridin-3-yl)methyl)amino)methyl)pyrrolidin-2-one;

isopropyl (S)-(4-(3-chloro-4-(2-chloro-3-(4-chloro-6-methoxy-5-((((5-oxopyrrolidin-2-yl)methyl)amino)methyl)pyridin-2-yl)phenyl)pyridin-2-yl)-2-methoxybenzyl)glycinate;

isopropyl (R)-(4-(3-chloro-4-(2-chloro-3-(4-chloro-6-methoxy-5-((((5-oxopyrrolidin-2-yl)methyl)amino)methyl)pyridin-2-yl)phenyl)pyridin-2-yl)-2-methoxybenzyl)glycinate;

(S)-5-((((4-chloro-6-(2-chloro-3-(3-chloro-2-(2-(2-hydroxyethyl)-8-methoxy-1,2,3,4-tetrahydroisoquinolin-6-yl)pyridin-4-yl)phenyl)-2-methoxypyridin-3-yl)methyl)amino)methyl)pyrrolidin-2-one;

(R)-5-((((4-chloro-6-(2-chloro-3-(3-chloro-2-(2-(2-hydroxyethyl)-8-methoxy-1,2,3,4-tetrahydroisoquinolin-6-yl)pyridin-4-yl)phenyl)-2-methoxypyridin-3-yl)methyl)amino)methyl)pyrrolidin-2-one;

isopropyl (4-(3-chloro-4-(2-chloro-3-(6-methoxy-5-(((((S)-5-oxopyrrolidin-2-yl)methyl)amino)methyl)pyridin-2-yl)phenyl)pyridin-2-yl)-2-methoxybenzyl)-L-alaninate;

isopropyl (4-(3-chloro-4-(2-chloro-3-(6-methoxy-5-(((((S)-5-oxopyrrolidin-2-yl)methyl)amino)methyl)pyridin-2-yl)phenyl)pyridin-2-yl)-2-methoxybenzyl)-D-alaninate;

isopropyl (4-(3-chloro-4-(2-chloro-3-(6-methoxy-5-(((((R)-5-oxopyrrolidin-2-yl)methyl)amino)methyl)pyridin-2-yl)phenyl)pyridin-2-yl)-2-methoxybenzyl)-L-alaninate;

isopropyl (4-(3-chloro-4-(2-chloro-3-(6-methoxy-5-(((((R)-5-oxopyrrolidin-2-yl)methyl)amino)methyl)pyridin-2-yl)phenyl)pyridin-2-yl)-2-methoxybenzyl)-D-alaninate;

(S)-5-((((6-(2-chloro-3-(3-chloro-2-(4-(((1,1-dioxidotetrahydro-2H-thiopyran-4-yl)amino)methyl)-3-methoxyphenyl)pyridin-4-yl)phenyl)-2-methoxypyridin-3-yl)methyl)amino)methyl)pyrrolidin-2-one;

(R)-5-((((6-(2-chloro-3-(3-chloro-2-(4-(((1,1-dioxidotetrahydro-2H-thiopyran-4-yl)amino)methyl)-3-methoxyphenyl)pyridin-4-yl)phenyl)-2-methoxypyridin-3-yl)methyl)amino)methyl)pyrrolidin-2-one;

(S)-5-((((6-(2-chloro-3-(3-chloro-2-(3-methoxy-4-(((tetrahydro-2H-pyran-4-yl)amino)methyl)phenyl)pyridin-4-yl)phenyl)-2-methoxypyridin-3-yl)methyl)amino)methyl)pyrrolidin-2-one;

(R)-5-((((6-(2-chloro-3-(3-chloro-2-(3-methoxy-4-(((tetrahydro-2H-pyran-4-

yl)amino)methyl)phenyl)pyridin-4-yl)phenyl)-2-methoxypyridin-3-yl)methyl)amino)methyl)pyrrolidin-2-one;

(4-(3-chloro-4-(2-chloro-3-(6-methoxy-5-(((((S)-5-oxopyrrolidin-2-yl)methyl)amino)methyl)pyridin-2-yl)phenyl)pyridin-2-yl)-2-methoxybenzyl)-L-alanine;

(4-(3-chloro-4-(2-chloro-3-(6-methoxy-5-(((((S)-5-oxopyrrolidin-2-yl)methyl)amino)methyl)pyridin-2-yl)phenyl)pyridin-2-yl)-2-methoxybenzyl)-D-alanine;

(4-(3-chloro-4-(2-chloro-3-(6-methoxy-5-(((((R)-5-oxopyrrolidin-2-yl)methyl)amino)methyl)pyridin-2-yl)phenyl)pyridin-2-yl)-2-methoxybenzyl)-L-alanine;

(4-(3-chloro-4-(2-chloro-3-(6-methoxy-5-(((((R)-5-oxopyrrolidin-2-yl)methyl)amino)methyl)pyridin-2-yl)phenyl)pyridin-2-yl)-2-methoxybenzyl)-D-alanine;

(S)-5-((((6-(2-chloro-3-(3-chloro-2-(2-((R)-2-hydroxypropyl)-8-methoxy-1,2,3,4-tetrahydroisoquinolin-6-yl)pyridin-4-yl)phenyl)-4-fluoro-2-methoxypyridin-3-yl)methyl)amino)methyl)pyrrolidin-2-one;

(S)-5-((((6-(2-chloro-3-(3-chloro-2-(2-((S)-2-hydroxypropyl)-8-methoxy-1,2,3,4-tetrahydroisoquinolin-6-yl)pyridin-4-yl)phenyl)-4-fluoro-2-methoxypyridin-3-yl)methyl)amino)methyl)pyrrolidin-2-one;

(R)-5-((((6-(2-chloro-3-(3-chloro-2-(2-((R)-2-hydroxypropyl)-8-methoxy-1,2,3,4-tetrahydroisoquinolin-6-yl)pyridin-4-yl)phenyl)-4-fluoro-2-methoxypyridin-3-yl)methyl)amino)methyl)pyrrolidin-2-one;

(R)-5-((((6-(2-chloro-3-(3-chloro-2-(2-((S)-2-hydroxypropyl)-8-methoxy-1,2,3,4-tetrahydroisoquinolin-6-yl)pyridin-4-yl)phenyl)-4-fluoro-2-methoxypyridin-3-yl)methyl)amino)methyl)pyrrolidin-2-one;

(S)-5-((((6-(2-chloro-3-(3-chloro-2-(2-(2-hydroxyethyl)-8-methoxy-1,2,3,4-tetrahydroisoquinolin-6-yl)pyridin-4-yl)phenyl)-4-fluoro-2-methoxypyridin-3-yl)methyl)amino)methyl)pyrrolidin-2-one;

(S)-5-((((6-(2-chloro-3-(3-chloro-2-(2-(2-hydroxyethyl)-8-methoxy-1,2,3,4-tetrahydroisoquinolin-6-yl)pyridin-4-yl)phenyl)-4-fluoro-2-methoxypyridin-3-yl)methyl)amino)methyl)pyrrolidin-2-one;

(S)-5-((((6-(2-chloro-3-(3-chloro-2-(2-(((1r,3r)-3-hydroxycyclobutyl)methyl)-8-methoxy-1,2,3,4-tetrahydroisoquinolin-6-yl)pyridin-4-yl)phenyl)-2-methoxypyridin-3-yl)methyl)amino)methyl)pyrrolidin-2-one;

(S)-5-((((6-(2-chloro-3-(3-chloro-2-(2-(((1s,3s)-3-hydroxycyclobutyl)methyl)-8-methoxy-1,2,3,4-tetrahydroisoquinolin-6-yl)pyridin-4-yl)phenyl)-2-methoxypyridin-3-yl)methyl)amino)methyl)pyrrolidin-2-one;

(S)-5-((((6-(2-chloro-3-(3-chloro-2-(2-(((1s,3r)-3-hydroxycyclobutyl)methyl)-8-methoxy-1,2,3,4-tetrahydroisoquinolin-6-yl)pyridin-4-yl)phenyl)-2-methoxypyridin-3-yl)methyl)amino)methyl)pyrrolidin-2-one;

(R)-5-((((6-(2-chloro-3-(3-chloro-2-(2-(((1s,3s)-3-hydroxycyclobutyl)methyl)-8-methoxy-1,2,3,4-tetrahydroisoquinolin-6-yl)pyridin-4-yl)phenyl)-2-methoxypyridin-3-yl)methyl)amino)methyl)pyrrolidin-2-one;

(S)-5-((((6-(2-chloro-3-(3-chloro-2-(2-(((1r,3r)-3-hydroxycyclobutyl)methyl)-8-methoxy-1,2,3,4-tetrahydroisoquinolin-6-yl)pyridin-4-yl)phenyl)-2-methoxypyridin-3-yl)methyl)amino)methyl)pyrrolidin-2-one;

(R)-5-((((6-(2-chloro-3-(3-chloro-2-(2-(((1s,3r)-3-hydroxycyclobutyl)methyl)-8-methoxy-1,2,3,4-tetrahydroisoquinolin-6-yl)pyridin-4-yl)phenyl)-2-methoxypyridin-3-yl)methyl)amino)methyl)pyrrolidin-2-one;

(R)-5-((((6-(2-chloro-3-(3-chloro-2-(2-(((1r,3s)-3-hydroxycyclobutyl)methyl)-8-methoxy-1,2,3,4-tetrahydroisoquinolin-6-yl)pyridin-4-yl)phenyl)-2-methoxypyridin-3-yl)methyl)amino)methyl)pyrrolidin-2-one;

(R)-5-((((6-(2-chloro-3-(3-chloro-2-(2-(((1r,3r)-3-hydroxycyclobutyl)methyl)-8-methoxy-1,2,3,4-tetrahydroisoquinolin-6-yl)pyridin-4-yl)phenyl)-2-methoxypyridin-3-yl)methyl)amino)methyl)pyrrolidin-2-one;

isopropyl (S)-1-((4-(3-chloro-4-(2-chloro-3-(6-methoxy-5-((((5-oxopyrrolidin-2-yl)methyl)amino)methyl)pyridin-2-yl)phenyl)pyridin-2-yl)-2-methoxybenzyl)amino)cyclopropane-1-carboxylate;

isopropyl (R)-1-((4-(3-chloro-4-(2-chloro-3-(6-methoxy-5-((((5-oxopyrrolidin-2-yl)methyl)amino)methyl)pyridin-2-yl)phenyl)pyridin-2-yl)-2-methoxybenzyl)amino)cyclopropane-1-carboxylate;

1-(6-(2-chloro-3-(3-chloro-2-(3-methoxy-4-((methylamino)methyl)phenyl)pyridin-4-yl)phenyl)-2-methoxypyridin-3-yl)-N-methylmethanamine;

1-(6-(2-chloro-3-(3-chloro-2-(4-((dimethylamino)methyl)-3-methoxyphenyl)pyridin-4-yl)phenyl)-2-methoxypyridin-3-yl)-N,N-dimethylmethanamine;

2-(((6-(2-chloro-3-(3-chloro-2-(4-(((2-hydroxyethyl)(methyl)amino)methyl)-3-methoxyphenyl)pyridin-4-yl)phenyl)-2-methoxypyridin-3-yl)methyl)(methyl)amino)ethan-1-ol;

1-(4-(((6-(3-(2-(4-(((1-acetylpiperidin-4-yl)amino)methyl)-3-methoxyphenyl)-3-chloropyridin-4-yl)-2-chlorophenyl)-2-methoxypyridin-3-yl)methyl)amino)piperidin-1-yl)ethan-1-one;

1-(4-(((6-(3-(2-(4-(((1-acetylpiperidin-4-yl)(methyl)amino)methyl)-3-methoxyphenyl)-3-chloropyridin-4-yl)-2-chlorophenyl)-2-methoxypyridin-3-yl)methyl)(methyl)amino)piperidin-1-yl)ethan-1-one;

(S)-5-((((6-(2-chloro-3-(3-chloro-2-(5-methyl-2,3,4,5-tetrahydro-1H-pyrido[4,3-b]indol-7-yl)pyridin-4-yl)phenyl)-2-methoxypyridin-3-yl)methyl)amino)methyl)pyrrolidin-2-one;

(S)-5-((((6-(2-chloro-3-(3-chloro-2-(5-methyl-2,3,4,5-tetrahydro-1H-pyrido[4,3-b]indol-7-yl)pyridin-4-yl)phenyl)-2-methoxypyridin-3-yl)methyl)amino)methyl)pyrrolidin-2-one;

5-(3-chloro-4-(2-chloro-3-(5-((((S)-2-hydroxypropyl)amino)methyl)-6-methoxypyridin-2-yl)phenyl)pyridin-2-yl)-2-(2-((((S)-5-oxopyrrolidin-2-yl)methyl)amino)ethyl)isoindolin-1-one;

5-(3-chloro-4-(2-chloro-3-(5-((((S)-2-hydroxypropyl)amino)methyl)-6-methoxypyridin-2-yl)phenyl)pyridin-2-yl)-2-(2-((((R)-5-oxopyrrolidin-2-yl)methyl)amino)ethyl)isoindolin-1-one;

5-(3-chloro-4-(2-chloro-3-(5-((((R)-2-hydroxypropyl)amino)methyl)-6-methoxypyridin-2-yl)phenyl)pyridin-2-yl)-2-(2-((((S)-5-oxopyrrolidin-2-yl)methyl)amino)ethyl)isoindolin-1-one;

5-(3-chloro-4-(2-chloro-3-(5-((((R)-2-hydroxypropyl)amino)methyl)-6-methoxypyridin-2-yl)phenyl)pyridin-2-yl)-2-(2-((((R)-5-oxopyrrolidin-2-yl)methyl)amino)ethyl)isoindolin-1-one;

(S)-5-(4-(3-(5-(((1-acetylpiperidin-4-yl)amino)methyl)-6-methoxypyridin-2-yl)-2-chlorophenyl)-3-chloropyridin-2-yl)-2-(2-(((5-oxopyrrolidin-2-yl)methyl)amino)ethyl)isoindolin-1-one;

(R)-5-(4-(3-(5-(((1-acetylpiperidin-4-yl)amino)methyl)-6-methoxypyridin-2-yl)-2-chlorophenyl)-3-chloropyridin-2-yl)-2-(2-(((5-oxopyrrolidin-2-yl)methyl)amino)ethyl)isoindolin-1-one;

(S)-5-(4-(3-(5-((6-acetyl-2,6-diazaspiro[3.3]heptan-2-yl)methyl)-6-methoxypyridin-2-yl)-2-chlorophenyl)-3-chloropyridin-2-yl)-2-(2-(((5-oxopyrrolidin-2-yl)methyl)amino)ethyl)isoindolin-1-one;

(R)-5-(4-(3-(5-((6-acetyl-2,6-diazaspiro[3.3]heptan-2-yl)methyl)-6-methoxypyridin-2-yl)-2-chlorophenyl)-3-chloropyridin-2-yl)-2-(2-(((5-oxopyrrolidin-2-yl)methyl)amino)ethyl)isoindolin-1-one;

(S)-2-(4-(3-chloro-4-(2-chloro-3-(6-methoxy-5-((((5-oxopyrrolidin-2-yl)methyl)amino)methyl)pyridin-2-yl)phenyl)pyridin-2-yl)-2-fluoro-6-methoxybenzyl)-2,6-diazaspiro[3.4]octan-7-one;

(R)-2-(4-(3-chloro-4-(2-chloro-3-(6-methoxy-5-((((5-oxopyrrolidin-2-yl)methyl)amino)methyl)pyridin-2-yl)phenyl)pyridin-2-yl)-2-fluoro-6-methoxybenzyl)-2,6-diazaspiro[3.4]octan-7-one;

(S)-5-((((6-(2-chloro-3-(3-chloro-2-(3-fluoro-4-((6-hydroxy-2-azaspiro[3.3]heptan-2-yl)methyl)-5-methoxyphenyl)pyridin-4-yl)phenyl)-2-methoxypyridin-3-yl)methyl)amino)methyl)pyrrolidin-2-one;

(R)-5-((((6-(2-chloro-3-(3-chloro-2-(3-fluoro-4-((6-hydroxy-2-azaspiro[3.3]heptan-2-yl)methyl)-5-methoxyphenyl)pyridin-4-yl)phenyl)-2-methoxypyridin-3-yl)methyl)amino)methyl)pyrrolidin-2-one;

(S)-5-((((6-(2-chloro-3-(3-chloro-2-(3-fluoro-4-(((3-fluoropropyl)amino)methyl)-5-methoxyphenyl)pyridin-4-yl)phenyl)-2-methoxypyridin-3-yl)methyl)amino)methyl)pyrrolidin-2-one;

(R)-5-((((6-(2-chloro-3-(3-chloro-2-(3-fluoro-4-(((3-fluoropropyl)amino)methyl)-5-methoxyphenyl)pyridin-4-yl)phenyl)-2-methoxypyridin-3-yl)methyl)amino)methyl)pyrrolidin-2-one;

(S)-5-((((6-(3-(2-(4-(((1-acetylpiperidin-4-yl)amino)methyl)-3-fluoro-5-methoxyphenyl)-3-chloropyridin-4-yl)-2-chlorophenyl)-2-methoxypyridin-3-yl)methyl)amino)methyl)pyrrolidin-2-one;

(R)-5-((((6-(3-(2-(4-(((1-acetylpiperidin-4-yl)amino)methyl)-3-fluoro-5-methoxyphenyl)-3-chloropyridin-4-yl)-2-chlorophenyl)-2-methoxypyridin-3-yl)methyl)amino)methyl)pyrrolidin-2-one;

methyl (S)-2-(6-(3-chloro-4-(2-chloro-3-(6-methoxy-5-((((5-oxopyrrolidin-2-yl)methyl)amino)methyl)pyridin-2-yl)phenyl)pyridin-2-yl)-8-methoxy-3,4-dihydroisoquinolin-2(1H)-yl)acetate;

methyl (R)-2-(6-(3-chloro-4-(2-chloro-3-(6-methoxy-5-((((5-oxopyrrolidin-2-yl)methyl)amino)methyl)pyridin-2-yl)phenyl)pyridin-2-yl)-8-methoxy-3,4-dihydroisoquinolin-2(1H)-yl)acetate;

(S)-2-(6-(3-chloro-4-(2-chloro-3-(6-methoxy-5-((((5-oxopyrrolidin-2-yl)methyl)amino)methyl)pyridin-2-yl)phenyl)pyridin-2-yl)-8-methoxy-3,4-dihydroisoquinolin-2(1H)-yl)acetic acid;

(R)-2-(6-(3-chloro-4-(2-chloro-3-(6-methoxy-5-((((5-oxopyrrolidin-2-yl)methyl)amino)methyl)pyridin-2-yl)phenyl)pyridin-2-yl)-8-methoxy-3,4-dihydroisoquinolin-2(1H)-yl)acetic acid;

(S)-5-((((6-(3-(2-(2-((1R,3S,4S)-2-azabicyclo[2.2.1]heptan-3-yl)-1H-benzo[d]imidazol-6-

yl)-3-chloropyridin-4-yl)-2-chlorophenyl)-2-methoxypyridin-3-yl)methyl)amino)methyl)pyrrolidin-2-one;

(R)-5-((((6-(3-(2-(2-((1R,3S,4S)-2-azabicyclo[2.2.1]heptan-3-yl)-1H-benzo[d]imidazol-6-yl)-3-chloropyridin-4-yl)-2-chlorophenyl)-2-methoxypyridin-3-yl)methyl)amino)methyl)pyrrolidin-2-one;

(S)-5-((((6-(3-(2-(2-((1R,3R,4S)-2-azabicyclo[2.2.1]heptan-3-yl)-1H-benzo[d]imidazol-6-yl)-3-chloropyridin-4-yl)-2-chlorophenyl)-2-methoxypyridin-3-yl)methyl)amino)methyl)pyrrolidin-2-one;

(R)-5-((((6-(3-(2-(2-((1R,3R,4S)-2-azabicyclo[2.2.1]heptan-3-yl)-1H-benzo[d]imidazol-6-yl)-3-chloropyridin-4-yl)-2-chlorophenyl)-2-methoxypyridin-3-yl)methyl)amino)methyl)pyrrolidin-2-one;

(S)-5-((((6-(3-(2-(2-((1S,3S,4R)-2-azabicyclo[2.2.1]heptan-3-yl)-1H-benzo[d]imidazol-6-yl)-3-chloropyridin-4-yl)-2-chlorophenyl)-2-methoxypyridin-3-yl)methyl)amino)methyl)pyrrolidin-2-one;

(R)-5-((((6-(3-(2-(2-((1S,3S,4R)-2-azabicyclo[2.2.1]heptan-3-yl)-1H-benzo[d]imidazol-6-yl)-3-chloropyridin-4-yl)-2-chlorophenyl)-2-methoxypyridin-3-yl)methyl)amino)methyl)pyrrolidin-2-one;

(S)-5-((((6-(3-(2-(2-((1S,3R,4R)-2-azabicyclo[2.2.1]heptan-3-yl)-1H-benzo[d]imidazol-6-yl)-3-chloropyridin-4-yl)-2-chlorophenyl)-2-methoxypyridin-3-yl)methyl)amino)methyl)pyrrolidin-2-one;

(R)-5-((((6-(3-(2-(2-((1S,3R,4R)-2-azabicyclo[2.2.1]heptan-3-yl)-1H-benzo[d]imidazol-6-yl)-3-chloropyridin-4-yl)-2-chlorophenyl)-2-methoxypyridin-3-yl)methyl)amino)methyl)pyrrolidin-2-one;

(S)-5-((((6-(2-chloro-3-(3-chloro-2-(3-methoxy-5-(((((S)-5-oxopyrrolidin-2-yl)methyl)amino)methyl)phenyl)pyridin-4-yl)phenyl)-2-methoxypyridin-3-yl)methyl)amino)methyl)pyrrolidin-2-one;

(S)-5-((((6-(2-chloro-3-(3-chloro-2-(3-methoxy-5-(((((R)-5-oxopyrrolidin-2-yl)methyl)amino)methyl)phenyl)pyridin-4-yl)phenyl)-2-methoxypyridin-3-yl)methyl)amino)methyl)pyrrolidin-2-one;

(R)-5-((((6-(2-chloro-3-(3-chloro-2-(3-methoxy-5-(((((S)-5-oxopyrrolidin-2-yl)methyl)amino)methyl)phenyl)pyridin-4-yl)phenyl)-2-methoxypyridin-3-yl)methyl)amino)methyl)pyrrolidin-2-one;

(R)-5-((((6-(2-chloro-3-(3-chloro-2-(3-methoxy-5-(((((R)-5-oxopyrrolidin-2-yl)methyl)amino)methyl)phenyl)pyridin-4-yl)phenyl)-2-methoxypyridin-3-

yl)methyl)amino)methyl)pyrrolidin-2-one;

1-(4-(((6-(3-(2-(3-(((1-acetylpiperidin-4-yl)amino)methyl)-5-methoxyphenyl)-3-chloropyridin-4-yl)-2-chlorophenyl)-2-methoxypyridin-3-yl)methyl)amino)piperidin-1-yl)ethan-1-one;

1-(6-(2-chloro-3-(3-chloro-2-(3-methoxy-5-((methylamino)methyl)phenyl)pyridin-4-yl)phenyl)-2-methoxypyridin-3-yl)-N-methylmethanamine;

chloro-3-(3-chloro-2-(3-(((2-hydroxyethyl)amino)methyl)-5-methoxyphenyl)pyridin-4-yl)phenyl)-2-methoxypyridin-3-yl)methyl)amino)ethan-1-ol;

(S)-1-(((6-(2-chloro-3-(3-chloro-2-(3-((((S)-2-hydroxypropyl)amino)methyl)-5-methoxyphenyl)pyridin-4-yl)phenyl)-2-methoxypyridin-3-yl)methyl)amino)propan-2-ol;

(S)-1-(((6-(2-chloro-3-(3-chloro-2-(3-((((R)-2-hydroxypropyl)amino)methyl)-5-methoxyphenyl)pyridin-4-yl)phenyl)-2-methoxypyridin-3-yl)methyl)amino)propan-2-ol;

(R)-1-(((6-(2-chloro-3-(3-chloro-2-(3-((((S)-2-hydroxypropyl)amino)methyl)-5-methoxyphenyl)pyridin-4-yl)phenyl)-2-methoxypyridin-3-yl)methyl)amino)propan-2-ol;

(R)-1-(((6-(2-chloro-3-(3-chloro-2-(3-((((R)-2-hydroxypropyl)amino)methyl)-5-methoxyphenyl)pyridin-4-yl)phenyl)-2-methoxypyridin-3-yl)methyl)amino)propan-2-ol;

(S)-5-((((3'-chloro-2'-((S)-1-((5-((((S)-2-hydroxypropyl)amino)methyl)-6-methoxy-3-(trifluoromethyl)pyridin-2-yl)oxy)-2,3-dihydro-1H-inden-4-yl)-6-methoxy-[2,4'-bipyridin]-5-yl)methyl)amino)methyl)pyrrolidin-2-one;

(S)-5-((((3'-chloro-2'-((S)-1-((5-((((R)-2-hydroxypropyl)amino)methyl)-6-methoxy-3-(trifluoromethyl)pyridin-2-yl)oxy)-2,3-dihydro-1H-inden-4-yl)-6-methoxy-[2,4'-bipyridin]-5-yl)methyl)amino)methyl)pyrrolidin-2-one;

(S)-5-((((3'-chloro-2'-((R)-1-((5-((((S)-2-hydroxypropyl)amino)methyl)-6-methoxy-3-(trifluoromethyl)pyridin-2-yl)oxy)-2,3-dihydro-1H-inden-4-yl)-6-methoxy-[2,4'-bipyridin]-5-yl)methyl)amino)methyl)pyrrolidin-2-one;

(R)-5-((((3'-chloro-2'-((S)-1-((5-((((S)-2-hydroxypropyl)amino)methyl)-6-methoxy-3-(trifluoromethyl)pyridin-2-yl)oxy)-2,3-dihydro-1H-inden-4-yl)-6-methoxy-[2,4'-bipyridin]-5-yl)methyl)amino)methyl)pyrrolidin-2-one;

(S)-5-((((3'-chloro-2'-((R)-1-((5-((((R)-2-hydroxypropyl)amino)methyl)-6-methoxy-3-(trifluoromethyl)pyridin-2-yl)oxy)-2,3-dihydro-1H-inden-4-yl)-6-methoxy-[2,4'-bipyridin]-5-yl)methyl)amino)methyl)pyrrolidin-2-one;

(R)-5-((((3'-chloro-2'-((S)-1-((5-((((R)-2-hydroxypropyl)amino)methyl)-6-methoxy-3-(trifluoromethyl)pyridin-2-yl)oxy)-2,3-dihydro-1H-inden-4-yl)-6-methoxy-[2,4'-bipyridin]-5-yl)methyl)amino)methyl)pyrrolidin-2-one;

(R)-5-((((3'-chloro-2'-((R)-1-((5-((((S)-2-hydroxypropyl)amino)methyl)-6-methoxy-3-(trifluoromethyl)pyridin-2-yl)oxy)-2,3-dihydro-1H-inden-4-yl)-6-methoxy-[2,4'-bipyridin]-5-yl)methyl)amino)methyl)pyrrolidin-2-one;

(R)-5-((((3'-chloro-2'-((R)-1-((5-((((R)-2-hydroxypropyl)amino)methyl)-6-methoxy-3-(trifluoromethyl)pyridin-2-yl)oxy)-2,3-dihydro-1H-inden-4-yl)-6-methoxy-[2,4'-bipyridin]-5-yl)methyl)amino)methyl)pyrrolidin-2-one;

1-(((6-(((S)-4-(3'-chloro-6-methoxy-5-(((((S)-5-oxopyrrolidin-2-yl)methyl)amino)methyl)-[2,4'-bipyridin]-2'-yl)-2,3-dihydro-1H-inden-1-yl)oxy)-2-methoxy-5-(trifluoromethyl)pyridin-3-yl)methyl)amino)cyclopropane-1-carboxylic acid;

1-(((6-(((S)-4-(3'-chloro-6-methoxy-5-(((((R)-5-oxopyrrolidin-2-yl)methyl)amino)methyl)-[2,4'-bipyridin]-2'-yl)-2,3-dihydro-1H-inden-1-yl)oxy)-2-methoxy-5-(trifluoromethyl)pyridin-3-yl)methyl)amino)cyclopropane-1-carboxylic acid;

1-(((6-(((R)-4-(3'-chloro-6-methoxy-5-(((((S)-5-oxopyrrolidin-2-yl)methyl)amino)methyl)-[2,4'-bipyridin]-2'-yl)-2,3-dihydro-1H-inden-1-yl)oxy)-2-methoxy-5-(trifluoromethyl)pyridin-3-yl)methyl)amino)cyclopropane-1-carboxylic acid;

1-(((6-(((R)-4-(3'-chloro-6-methoxy-5-(((((R)-5-oxopyrrolidin-2-yl)methyl)amino)methyl)-[2,4'-bipyridin]-2'-yl)-2,3-dihydro-1H-inden-1-yl)oxy)-2-methoxy-5-(trifluoromethyl)pyridin-3-yl)methyl)amino)cyclopropane-1-carboxylic acid;

methyl 1-(((6-(((S)-4-(3'-chloro-6-methoxy-5-(((((S)-5-oxopyrrolidin-2-yl)methyl)amino)methyl)-[2,4'-bipyridin]-2'-yl)-2,3-dihydro-1H-inden-1-yl)amino)-2-methoxy-5-(trifluoromethyl)pyridin-3-yl)methyl)amino)cyclopropane-1-carboxylate;

methyl 1-(((6-(((S)-4-(3'-chloro-6-methoxy-5-(((((R)-5-oxopyrrolidin-2-yl)methyl)amino)methyl)-[2,4'-bipyridin]-2'-yl)-2,3-dihydro-1H-inden-1-yl)amino)-2-methoxy-5-(trifluoromethyl)pyridin-3-yl)methyl)amino)cyclopropane-1-carboxylate;

methyl 1-(((6-(((R)-4-(3'-chloro-6-methoxy-5-(((((S)-5-oxopyrrolidin-2-yl)methyl)amino)methyl)-[2,4'-bipyridin]-2'-yl)-2,3-dihydro-1H-inden-1-yl)amino)-2-methoxy-5-(trifluoromethyl)pyridin-3-yl)methyl)amino)cyclopropane-1-carboxylate;

methyl 1-(((6-(((R)-4-(3'-chloro-6-methoxy-5-(((((R)-5-oxopyrrolidin-2-yl)methyl)amino)methyl)-[2,4'-bipyridin]-2'-yl)-2,3-dihydro-1H-inden-1-yl)amino)-2-methoxy-5-(trifluoromethyl)pyridin-3-yl)methyl)amino)cyclopropane-1-carboxylate;

(S)-5-((((6-(2-chloro-3-(3-chloro-2-(2-(2-hydroxyethyl)-5-methyl-2,3,4,5-tetrahydro-1H-pyrido[4,3-b]indol-7-yl)pyridin-4-yl)phenyl)-2-methoxypyridin-3-yl)methyl)amino)methyl)pyrrolidin-2-one;

(R)-5-((((6-(2-chloro-3-(3-chloro-2-(2-(2-hydroxyethyl)-5-methyl-2,3,4,5-tetrahydro-1H-

pyrido[4,3-b]indol-7-yl)pyridin-4-yl)phenyl)-2-methoxypyridin-3-yl)methyl)amino)methyl)pyrrolidin-2-one;

1-(6-(2-chloro-3-(3-chloro-2-(isoindolin-5-yl)pyridin-4-yl)phenyl)-2-methoxypyridin-3-yl)-N-methylmethanamine;

2-(((6-(2-chloro-3-(3-chloro-2-(isoindolin-5-yl)pyridin-4-yl)phenyl)-2-methoxypyridin-3-yl)methyl)amino)ethan-1-ol;

(S)-1-(((6-(2-chloro-3-(3-chloro-2-(isoindolin-5-yl)pyridin-4-yl)phenyl)-2-methoxypyridin-3-yl)methyl)amino)propan-2-ol;

(R)-1-(((6-(2-chloro-3-(3-chloro-2-(isoindolin-5-yl)pyridin-4-yl)phenyl)-2-methoxypyridin-3-yl)methyl)amino)propan-2-ol;

1-(4-(((6-(2-chloro-3-(3-chloro-2-(isoindolin-5-yl)pyridin-4-yl)phenyl)-2-methoxypyridin-3-yl)methyl)amino)piperidin-1-yl)ethan-1-one;

1-(4-(((6-(2-chloro-3-(3-chloro-2-(isoindolin-5-yl)pyridin-4-yl)phenyl)-2-methoxypyridin-3-yl)methyl)(methyl)amino)piperidin-1-yl)ethan-1-one;

1-(((6-(((S)-4-(3'-chloro-6-methoxy-5-(((((S)-5-oxopyrrolidin-2-yl)methyl)amino)methyl)-[2,4'-bipyridin]-2'-yl)-2,3-dihydro-1H-inden-1-yl)amino)-2-methoxy-5-(trifluoromethyl)pyridin-3-yl)methyl)amino)cyclopropane-1-carboxylic acid;

1-(((6-(((S)-4-(3'-chloro-6-methoxy-5-(((((R)-5-oxopyrrolidin-2-yl)methyl)amino)methyl)-[2,4'-bipyridin]-2'-yl)-2,3-dihydro-1H-inden-1-yl)amino)-2-methoxy-5-(trifluoromethyl)pyridin-3-yl)methyl)amino)cyclopropane-1-carboxylic acid;

1-(((6-(((R)-4-(3'-chloro-6-methoxy-5-(((((S)-5-oxopyrrolidin-2-yl)methyl)amino)methyl)-[2,4'-bipyridin]-2'-yl)-2,3-dihydro-1H-inden-1-yl)amino)-2-methoxy-5-(trifluoromethyl)pyridin-3-yl)methyl)amino)cyclopropane-1-carboxylic acid;

1-(((6-(((R)-4-(3'-chloro-6-methoxy-5-(((((R)-5-oxopyrrolidin-2-yl)methyl)amino)methyl)-[2,4'-bipyridin]-2'-yl)-2,3-dihydro-1H-inden-1-yl)amino)-2-methoxy-5-(trifluoromethyl)pyridin-3-yl)methyl)amino)cyclopropane-1-carboxylic acid;

(S)-5-((((3'-chloro-2'-((S)-1-((5-((((R)-2-hydroxypropyl)amino)methyl)-6-methoxy-3-(trifluoromethyl)pyridin-2-yl)oxy)-2,3-dihydro-1H-inden-4-yl)-6-methoxy-[2,4'-bipyridin]-5-yl)methyl)amino)methyl)pyrrolidin-2-one;

(S)-5-((((3'-chloro-2'-((S)-1-((5-((((S)-2-hydroxypropyl)amino)methyl)-6-methoxy-3-(trifluoromethyl)pyridin-2-yl)oxy)-2,3-dihydro-1H-inden-4-yl)-6-methoxy-[2,4'-bipyridin]-5-yl)methyl)amino)methyl)pyrrolidin-2-one;

(S)-5-((((3'-chloro-2'-((R)-1-((5-((((S)-2-hydroxypropyl)amino)methyl)-6-methoxy-3-(trifluoromethyl)pyridin-2-yl)oxy)-2,3-dihydro-1H-inden-4-yl)-6-methoxy-[2,4'-bipyridin]-5-

yl)methyl)amino)methyl)pyrrolidin-2-one;

(S)-5-((((3'-chloro-2'-((R)-1-((5-((((R)-2-hydroxypropyl)amino)methyl)-6-methoxy-3-(trifluoromethyl)pyridin-2-yl)oxy)-2,3-dihydro-1H-inden-4-yl)-6-methoxy-[2,4'-bipyridin]-5-yl)methyl)amino)methyl)pyrrolidin-2-one;

(R)-5-((((3'-chloro-2'-((R)-1-((5-((((R)-2-hydroxypropyl)amino)methyl)-6-methoxy-3-(trifluoromethyl)pyridin-2-yl)oxy)-2,3-dihydro-1H-inden-4-yl)-6-methoxy-[2,4'-bipyridin]-5-yl)methyl)amino)methyl)pyrrolidin-2-one;

(R)-5-((((3'-chloro-2'-((S)-1-((5-((((S)-2-hydroxypropyl)amino)methyl)-6-methoxy-3-(trifluoromethyl)pyridin-2-yl)oxy)-2,3-dihydro-1H-inden-4-yl)-6-methoxy-[2,4'-bipyridin]-5-yl)methyl)amino)methyl)pyrrolidin-2-one;

(R)-5-((((3'-chloro-2'-((S)-1-((5-((((R)-2-hydroxypropyl)amino)methyl)-6-methoxy-3-(trifluoromethyl)pyridin-2-yl)oxy)-2,3-dihydro-1H-inden-4-yl)-6-methoxy-[2,4'-bipyridin]-5-yl)methyl)amino)methyl)pyrrolidin-2-one;

(R)-5-((((3'-chloro-2'-((R)-1-((5-((((S)-2-hydroxypropyl)amino)methyl)-6-methoxy-3-(trifluoromethyl)pyridin-2-yl)oxy)-2,3-dihydro-1H-inden-4-yl)-6-methoxy-[2,4'-bipyridin]-5-yl)methyl)amino)methyl)pyrrolidin-2-one;

(S)-5-((((3'-chloro-6-methoxy-2'-((S)-1-((6-methoxy-5-(((((S)-5-oxopyrrolidin-2-yl)methyl)amino)methyl)-3-(trifluoromethyl)pyridin-2-yl)oxy)-2,3-dihydro-1H-inden-4-yl)-[2,4'-bipyridin]-5-yl)methyl)amino)methyl)pyrrolidin-2-one;

(S)-5-((((3'-chloro-6-methoxy-2'-((S)-1-((6-methoxy-5-(((((R)-5-oxopyrrolidin-2-yl)methyl)amino)methyl)-3-(trifluoromethyl)pyridin-2-yl)oxy)-2,3-dihydro-1H-inden-4-yl)-[2,4'-bipyridin]-5-yl)methyl)amino)methyl)pyrrolidin-2-one;

(S)-5-((((3'-chloro-6-methoxy-2'-((R)-1-((6-methoxy-5-(((((R)-5-oxopyrrolidin-2-yl)methyl)amino)methyl)-3-(trifluoromethyl)pyridin-2-yl)oxy)-2,3-dihydro-1H-inden-4-yl)-[2,4'-bipyridin]-5-yl)methyl)amino)methyl)pyrrolidin-2-one;

(S)-5-((((3'-chloro-6-methoxy-2'-((R)-1-((6-methoxy-5-(((((R)-5-oxopyrrolidin-2-yl)methyl)amino)methyl)-3-(trifluoromethyl)pyridin-2-yl)oxy)-2,3-dihydro-1H-inden-4-yl)-[2,4'-bipyridin]-5-yl)methyl)amino)methyl)pyrrolidin-2-one;

(R)-5-((((3'-chloro-6-methoxy-2'-((R)-1-((6-methoxy-5-(((((R)-5-oxopyrrolidin-2-yl)methyl)amino)methyl)-3-(trifluoromethyl)pyridin-2-yl)oxy)-2,3-dihydro-1H-inden-4-yl)-[2,4'-bipyridin]-5-yl)methyl)amino)methyl)pyrrolidin-2-one;

(R)-5-((((3'-chloro-6-methoxy-2'-((S)-1-((6-methoxy-5-(((((S)-5-oxopyrrolidin-2-yl)methyl)amino)methyl)-3-(trifluoromethyl)pyridin-2-yl)oxy)-2,3-dihydro-1H-inden-4-yl)-[2,4'-bipyridin]-5-yl)methyl)amino)methyl)pyrrolidin-2-one;

(R)-5-((((3'-chloro-6-methoxy-2'-((S)-1-((6-methoxy-5-(((((R)-5-oxopyrrolidin-2-yl)methyl)amino)methyl)-3-(trifluoromethyl)pyridin-2-yl)oxy)-2,3-dihydro-1H-inden-4-yl)-[2,4'-bipyridin]-5-yl)methyl)amino)methyl)pyrrolidin-2-one;

(R)-5-((((3'-chloro-6-methoxy-2'-((R)-1-((6-methoxy-5-(((((S)-5-oxopyrrolidin-2-yl)methyl)amino)methyl)-3-(trifluoromethyl)pyridin-2-yl)oxy)-2,3-dihydro-1H-inden-4-yl)-[2,4'-bipyridin]-5-yl)methyl)amino)methyl)pyrrolidin-2-one;

(S)-5-((((6-(3-(2-(3-(((1-acetylpiperidin-4-yl)amino)methyl)-1-methyl-1H-indazol-6-yl)-3-chloropyridin-4-yl)-2-chlorophenyl)-2-methoxypyridin-3-yl)methyl)amino)methyl)pyrrolidin-2-one;

(R)-5-((((6-(3-(2-(3-(((1-acetylpiperidin-4-yl)amino)methyl)-1-methyl-1H-indazol-6-yl)-3-chloropyridin-4-yl)-2-chlorophenyl)-2-methoxypyridin-3-yl)methyl)amino)methyl)pyrrolidin-2-one;

(S)-5-((((6-(3-(2-(3-(((1-acetylpiperidin-4-yl)(methyl)amino)methyl)-1-methyl-1H-indazol-6-yl)-3-chloropyridin-4-yl)-2-chlorophenyl)-2-methoxypyridin-3-yl)methyl)amino)methyl)pyrrolidin-2-one;

(R)-5-((((6-(3-(2-(3-(((1-acetylpiperidin-4-yl)(methyl)amino)methyl)-1-methyl-1H-indazol-6-yl)-3-chloropyridin-4-yl)-2-chlorophenyl)-2-methoxypyridin-3-yl)methyl)amino)methyl)pyrrolidin-2-one;

(S)-4-((3-(3-chloro-4-(2-chloro-3-(6-methoxy-5-((methylamino)methyl)pyridin-2-yl)phenyl)pyridin-2-yl)-5-methoxybenzyl)amino)-3-hydroxybutanoic acid;

(R)-4-((3-(3-chloro-4-(2-chloro-3-(6-methoxy-5-((methylamino)methyl)pyridin-2-yl)phenyl)pyridin-2-yl)-5-methoxybenzyl)amino)-3-hydroxybutanoic acid;

3-((3-(3-chloro-4-(2-chloro-3-(6-methoxy-5-((methylamino)methyl)pyridin-2-yl)phenyl)pyridin-2-yl)-5-methoxybenzyl)amino)propanoic acid;

(S)-1-(3-(3-chloro-4-(2-chloro-3-(6-methoxy-5-((methylamino)methyl)pyridin-2-yl)phenyl)pyridin-2-yl)-5-methoxybenzyl)pyrrolidine-3-carboxylic acid;

(R)-1-(3-(3-chloro-4-(2-chloro-3-(6-methoxy-5-((methylamino)methyl)pyridin-2-yl)phenyl)pyridin-2-yl)-5-methoxybenzyl)pyrrolidine-3-carboxylic acid;

2-(1-(3-(3-chloro-4-(2-chloro-3-(6-methoxy-5-((methylamino)methyl)pyridin-2-yl)phenyl)pyridin-2-yl)-5-methoxybenzyl)azetidin-3-yl)acetic acid;

2-(3-(3-chloro-4-(2-chloro-3-(6-methoxy-5-((methylamino)methyl)pyridin-2-yl)phenyl)pyridin-2-yl)-5-methoxybenzyl)-2-azaspiro[3.3]heptane-6-carboxylic acid;

3-((3-(3-chloro-4-(2-chloro-3-(6-methoxy-5-((methylamino)methyl)pyridin-2-yl)phenyl)pyridin-2-yl)-5-methoxybenzyl)amino)bicyclo[1.1.1]pentane-1-carboxylic acid;

3-(((3-(3-chloro-4-(2-chloro-3-(6-methoxy-5-((methylamino)methyl)pyridin-2-yl)phenyl)pyridin-2-yl)-5-methoxybenzyl)amino)methyl)bicyclo[1.1.1]pentane-1-carboxylic acid;

(S)-5-((((6-(2-chloro-3-(3-chloro-2-(2-((S)-2-hydroxypropyl)-8-methoxy-1,2,3,4-tetrahydroisoquinolin-6-yl)pyridin-4-yl)phenyl)-4-fluoro-2-methoxypyridin-3-yl)methyl)amino)methyl)pyrrolidin-2-one;

(S)-5-((((6-(2-chloro-3-(3-chloro-2-(2-((R)-2-hydroxypropyl)-8-methoxy-1,2,3,4-tetrahydroisoquinolin-6-yl)pyridin-4-yl)phenyl)-4-fluoro-2-methoxypyridin-3-yl)methyl)amino)methyl)pyrrolidin-2-one;

(R)-5-((((6-(2-chloro-3-(3-chloro-2-(2-((S)-2-hydroxypropyl)-8-methoxy-1,2,3,4-tetrahydroisoquinolin-6-yl)pyridin-4-yl)phenyl)-4-fluoro-2-methoxypyridin-3-yl)methyl)amino)methyl)pyrrolidin-2-one;

(R)-5-((((6-(2-chloro-3-(3-chloro-2-(2-((R)-2-hydroxypropyl)-8-methoxy-1,2,3,4-tetrahydroisoquinolin-6-yl)pyridin-4-yl)phenyl)-4-fluoro-2-methoxypyridin-3-yl)methyl)amino)methyl)pyrrolidin-2-one;

(S)-5-((((6-(2-chloro-3-(3-chloro-2-(1,1-dioxido-2,3,4,5-tetrahydrobenzo[f][1,4]thiazepin-8-yl)pyridin-4-yl)phenyl)-2-methoxypyridin-3-yl)methyl)amino)methyl)pyrrolidin-2-one;

(R)-5-((((6-(2-chloro-3-(3-chloro-2-(1,1-dioxido-2,3,4,5-tetrahydrobenzo[f][1,4]thiazepin-8-yl)pyridin-4-yl)phenyl)-2-methoxypyridin-3-yl)methyl)amino)methyl)pyrrolidin-2-one;

5-(3-chloro-4-(2-chloro-3-(4-fluoro-6-methoxy-5-(((((S)-5-oxopyrrolidin-2-yl)methyl)amino)methyl)pyridin-2-yl)phenyl)pyridin-2-yl)-2-(2-((((S)-5-oxopyrrolidin-2-yl)methyl)amino)ethyl)isoindolin-1-one;

5-(3-chloro-4-(2-chloro-3-(4-fluoro-6-methoxy-5-(((((S)-5-oxopyrrolidin-2-yl)methyl)amino)methyl)pyridin-2-yl)phenyl)pyridin-2-yl)-2-(2-((((R)-5-oxopyrrolidin-2-yl)methyl)amino)ethyl)isoindolin-1-one;

5-(3-chloro-4-(2-chloro-3-(4-fluoro-6-methoxy-5-(((((R)-5-oxopyrrolidin-2-yl)methyl)amino)methyl)pyridin-2-yl)phenyl)pyridin-2-yl)-2-(2-((((S)-5-oxopyrrolidin-2-yl)methyl)amino)ethyl)isoindolin-1-one;

5-(3-chloro-4-(2-chloro-3-(4-fluoro-6-methoxy-5-(((((R)-5-oxopyrrolidin-2-yl)methyl)amino)methyl)pyridin-2-yl)phenyl)pyridin-2-yl)-2-(2-((((R)-5-oxopyrrolidin-2-yl)methyl)amino)ethyl)isoindolin-1-one;

(S)-5-((((6-(2-chloro-3-(3-chloro-2-(4-(4,5-dihydro-1H-imidazol-2-yl)-3-

methoxyphenyl)pyridin-4-yl)phenyl)-2-methoxypyridin-3-yl)methyl)amino)methyl)pyrrolidin-2-one;

(R)-5-((((6-(2-chloro-3-(3-chloro-2-(4-(4,5-dihydro-1H-imidazol-2-yl)-3-methoxyphenyl)pyridin-4-yl)phenyl)-2-methoxypyridin-3-yl)methyl)amino)methyl)pyrrolidin-2-one;

(S)-4-((4-(3-chloro-4-(2-chloro-3-(5-(4,5-dihydro-1H-imidazol-2-yl)-6-methoxypyridin-2-yl)phenyl)pyridin-2-yl)-2-methoxybenzyl)amino)-3-hydroxybutanoic acid;

(R)-4-((4-(3-chloro-4-(2-chloro-3-(5-(4,5-dihydro-1H-imidazol-2-yl)-6-methoxypyridin-2-yl)phenyl)pyridin-2-yl)-2-methoxybenzyl)amino)-3-hydroxybutanoic acid;

(S)-5-((((6-(2-chloro-3-(3-chloro-2-(3-fluoro-5-methoxy-4-(((((S)-oxetan-2-yl)methyl)amino)methyl)phenyl)pyridin-4-yl)phenyl)-2-methoxypyridin-3-yl)methyl)amino)methyl)pyrrolidin-2-one;

(S)-5-((((6-(2-chloro-3-(3-chloro-2-(3-fluoro-5-methoxy-4-(((((R)-oxetan-2-yl)methyl)amino)methyl)phenyl)pyridin-4-yl)phenyl)-2-methoxypyridin-3-yl)methyl)amino)methyl)pyrrolidin-2-one;

(R)-5-((((6-(2-chloro-3-(3-chloro-2-(3-fluoro-5-methoxy-4-(((((S)-oxetan-2-yl)methyl)amino)methyl)phenyl)pyridin-4-yl)phenyl)-2-methoxypyridin-3-yl)methyl)amino)methyl)pyrrolidin-2-one;

(S)-5-((((6-(2-chloro-3-(3-chloro-2-(3-fluoro-5-methoxy-4-(((((S)-oxetan-2-yl)methyl)amino)methyl)phenyl)pyridin-4-yl)phenyl)-2-methoxypyridin-3-yl)methyl)amino)methyl)pyrrolidin-2-one;

methyl (S)-1-((6-(3-chloro-4-(2-chloro-3-(6-methoxy-5-((((5-oxopyrrolidin-2-yl)methyl)amino)methyl)pyridin-2-yl)phenyl)pyridin-2-yl)-3-methyl-4-oxo-3,4-dihydropyrrolo[2,1-f][1,2,4]triazin-2-yl)methyl)azetidine-3-carboxylate;

methyl (R)-1-((6-(3-chloro-4-(2-chloro-3-(6-methoxy-5-((((5-oxopyrrolidin-2-yl)methyl)amino)methyl)pyridin-2-yl)phenyl)pyridin-2-yl)-3-methyl-4-oxo-3,4-dihydropyrrolo[2,1-f][1,2,4]triazin-2-yl)methyl)azetidine-3-carboxylate;

(S)-5-((((6-(2-chloro-3-(3-chloro-2-(1-methyl-3-(((((S)-5-oxopyrrolidin-2-yl)methyl)amino)methyl)-1H-indazol-6-yl)pyridin-4-yl)phenyl)-2-methoxypyridin-3-yl)methyl)amino)methyl)pyrrolidin-2-one;

(R)-5-((((6-(2-chloro-3-(3-chloro-2-(1-methyl-3-(((((S)-5-oxopyrrolidin-2-yl)methyl)amino)methyl)-1H-indazol-6-yl)pyridin-4-yl)phenyl)-2-methoxypyridin-3-yl)methyl)amino)methyl)pyrrolidin-2-one;

(S)-5-((((6-(2-chloro-3-(3-chloro-2-((S)-5-((((S)-5-oxopyrrolidin-2-yl)methyl)amino)-

5,6,7,8-tetrahydronaphthalen-2-yl)pyridin-4-yl)phenyl)-2-methoxypyridin-3-yl)methyl)amino)methyl)pyrrolidin-2-one;

(S)-5-((((6-(2-chloro-3-(3-chloro-2-((S)-5-((((R)-5-oxopyrrolidin-2-yl)methyl)amino)-5,6,7,8-tetrahydronaphthalen-2-yl)pyridin-4-yl)phenyl)-2-methoxypyridin-3-yl)methyl)amino)methyl)pyrrolidin-2-one;

(S)-5-((((6-(2-chloro-3-(3-chloro-2-((R)-5-((((S)-5-oxopyrrolidin-2-yl)methyl)amino)-5,6,7,8-tetrahydronaphthalen-2-yl)pyridin-4-yl)phenyl)-2-methoxypyridin-3-yl)methyl)amino)methyl)pyrrolidin-2-one;

(S)-5-((((6-(2-chloro-3-(3-chloro-2-((R)-5-((((R)-5-oxopyrrolidin-2-yl)methyl)amino)-5,6,7,8-tetrahydronaphthalen-2-yl)pyridin-4-yl)phenyl)-2-methoxypyridin-3-yl)methyl)amino)methyl)pyrrolidin-2-one;

(R)-5-((((6-(2-chloro-3-(3-chloro-2-((R)-5-((((R)-5-oxopyrrolidin-2-yl)methyl)amino)-5,6,7,8-tetrahydronaphthalen-2-yl)pyridin-4-yl)phenyl)-2-methoxypyridin-3-yl)methyl)amino)methyl)pyrrolidin-2-one;

(R)-5-((((6-(2-chloro-3-(3-chloro-2-((R)-5-((((S)-5-oxopyrrolidin-2-yl)methyl)amino)-5,6,7,8-tetrahydronaphthalen-2-yl)pyridin-4-yl)phenyl)-2-methoxypyridin-3-yl)methyl)amino)methyl)pyrrolidin-2-one;

(R)-5-((((6-(2-chloro-3-(3-chloro-2-((R)-5-((((R)-5-oxopyrrolidin-2-yl)methyl)amino)-5,6,7,8-tetrahydronaphthalen-2-yl)pyridin-4-yl)phenyl)-2-methoxypyridin-3-yl)methyl)amino)methyl)pyrrolidin-2-one;

(R)-5-((((6-(2-chloro-3-(3-chloro-2-((S)-5-((((S)-5-oxopyrrolidin-2-yl)methyl)amino)-5,6,7,8-tetrahydronaphthalen-2-yl)pyridin-4-yl)phenyl)-2-methoxypyridin-3-yl)methyl)amino)methyl)pyrrolidin-2-one;

1-(((6-(((S)-5-(3'-chloro-6-methoxy-5-(((((S)-5-oxopyrrolidin-2-yl)methyl)amino)methyl)-[2,4'-bipyridin]-2'-yl)-1,2,3,4-tetrahydronaphthalen-1-yl)amino)-2-methoxy-5-(trifluoromethyl)pyridin-3-yl)methyl)amino)cyclopropane-1-carboxylic acid;

1-(((6-(((S)-5-(3'-chloro-6-methoxy-5-(((((R)-5-oxopyrrolidin-2-yl)methyl)amino)methyl)-[2,4'-bipyridin]-2'-yl)-1,2,3,4-tetrahydronaphthalen-1-yl)amino)-2-methoxy-5-(trifluoromethyl)pyridin-3-yl)methyl)amino)cyclopropane-1-carboxylic acid;

1-(((6-(((R)-5-(3'-chloro-6-methoxy-5-(((((S)-5-oxopyrrolidin-2-yl)methyl)amino)methyl)-[2,4'-bipyridin]-2'-yl)-1,2,3,4-tetrahydronaphthalen-1-yl)amino)-2-methoxy-5-(trifluoromethyl)pyridin-3-yl)methyl)amino)cyclopropane-1-carboxylic acid;

1-(((6-(((R)-5-(3'-chloro-6-methoxy-5-(((((R)-5-oxopyrrolidin-2-yl)methyl)amino)methyl)-[2,4'-bipyridin]-2'-yl)-1,2,3,4-tetrahydronaphthalen-1-yl)amino)-2-

methoxy-5-(trifluoromethyl)pyridin-3-yl)methyl)amino)cyclopropane-1-carboxylic acid;

(S)-5-((((3'-chloro-2'-((S)-5-((5-((((S)-2-hydroxypropyl)amino)methyl)-6-methoxy-3-(trifluoromethyl)pyridin-2-yl)amino)-5,6,7,8-tetrahydronaphthalen-1-yl)-6-methoxy-[2,4'-bipyridin]-5-yl)methyl)amino)methyl)pyrrolidin-2-one;

(S)-5-((((3'-chloro-2'-((S)-5-((5-((((R)-2-hydroxypropyl)amino)methyl)-6-methoxy-3-(trifluoromethyl)pyridin-2-yl)amino)-5,6,7,8-tetrahydronaphthalen-1-yl)-6-methoxy-[2,4'-bipyridin]-5-yl)methyl)amino)methyl)pyrrolidin-2-one;

(S)-5-((((3'-chloro-2'-((R)-5-((5-((((S)-2-hydroxypropyl)amino)methyl)-6-methoxy-3-(trifluoromethyl)pyridin-2-yl)amino)-5,6,7,8-tetrahydronaphthalen-1-yl)-6-methoxy-[2,4'-bipyridin]-5-yl)methyl)amino)methyl)pyrrolidin-2-one;

(S)-5-((((3'-chloro-2'-((R)-5-((5-((((R)-2-hydroxypropyl)amino)methyl)-6-methoxy-3-(trifluoromethyl)pyridin-2-yl)amino)-5,6,7,8-tetrahydronaphthalen-1-yl)-6-methoxy-[2,4'-bipyridin]-5-yl)methyl)amino)methyl)pyrrolidin-2-one;

(R)-5-((((3'-chloro-2'-((R)-5-((5-((((R)-2-hydroxypropyl)amino)methyl)-6-methoxy-3-(trifluoromethyl)pyridin-2-yl)amino)-5,6,7,8-tetrahydronaphthalen-1-yl)-6-methoxy-[2,4'-bipyridin]-5-yl)methyl)amino)methyl)pyrrolidin-2-one;

(R)-5-((((3'-chloro-2'-((R)-5-((5-((((S)-2-hydroxypropyl)amino)methyl)-6-methoxy-3-(trifluoromethyl)pyridin-2-yl)amino)-5,6,7,8-tetrahydronaphthalen-1-yl)-6-methoxy-[2,4'-bipyridin]-5-yl)methyl)amino)methyl)pyrrolidin-2-one;

(R)-5-((((3'-chloro-2'-((S)-5-((5-((((R)-2-hydroxypropyl)amino)methyl)-6-methoxy-3-(trifluoromethyl)pyridin-2-yl)amino)-5,6,7,8-tetrahydronaphthalen-1-yl)-6-methoxy-[2,4'-bipyridin]-5-yl)methyl)amino)methyl)pyrrolidin-2-one;

(R)-5-((((3'-chloro-2'-((S)-5-((5-((((S)-2-hydroxypropyl)amino)methyl)-6-methoxy-3-(trifluoromethyl)pyridin-2-yl)amino)-5,6,7,8-tetrahydronaphthalen-1-yl)-6-methoxy-[2,4'-bipyridin]-5-yl)methyl)amino)methyl)pyrrolidin-2-one;

(S)-5-((((3'-chloro-6-methoxy-2'-((S)-5-((6-methoxy-5-(((((S)-5-oxopyrrolidin-2-yl)methyl)amino)methyl)-3-(trifluoromethyl)pyridin-2-yl)amino)-5,6,7,8-tetrahydronaphthalen-1-yl)-[2,4'-bipyridin]-5-yl)methyl)amino)methyl)pyrrolidin-2-one;

(S)-5-((((3'-chloro-6-methoxy-2'-((S)-5-((6-methoxy-5-(((((R)-5-oxopyrrolidin-2-yl)methyl)amino)methyl)-3-(trifluoromethyl)pyridin-2-yl)amino)-5,6,7,8-tetrahydronaphthalen-1-yl)-[2,4'-bipyridin]-5-yl)methyl)amino)methyl)pyrrolidin-2-one;

(S)-5-((((3'-chloro-6-methoxy-2'-((R)-5-((6-methoxy-5-(((((S)-5-oxopyrrolidin-2-yl)methyl)amino)methyl)-3-(trifluoromethyl)pyridin-2-yl)amino)-5,6,7,8-tetrahydronaphthalen-1-yl)-[2,4'-bipyridin]-5-yl)methyl)amino)methyl)pyrrolidin-2-one;

(S)-5-((((3'-chloro-6-methoxy-2'-((R)-5-((6-methoxy-5-(((((R)-5-oxopyrrolidin-2-yl)methyl)amino)methyl)-3-(trifluoromethyl)pyridin-2-yl)amino)-5,6,7,8-tetrahydronaphthalen-1-yl)-[2,4'-bipyridin]-5-yl)methyl)amino)methyl)pyrrolidin-2-one;

(R)-5-((((3'-chloro-6-methoxy-2'-((R)-5-((6-methoxy-5-(((((R)-5-oxopyrrolidin-2-yl)methyl)amino)methyl)-3-(trifluoromethyl)pyridin-2-yl)amino)-5,6,7,8-tetrahydronaphthalen-1-yl)-[2,4'-bipyridin]-5-yl)methyl)amino)methyl)pyrrolidin-2-one;

(R)-5-((((3'-chloro-6-methoxy-2'-((R)-5-((6-methoxy-5-(((((S)-5-oxopyrrolidin-2-yl)methyl)amino)methyl)-3-(trifluoromethyl)pyridin-2-yl)amino)-5,6,7,8-tetrahydronaphthalen-1-yl)-[2,4'-bipyridin]-5-yl)methyl)amino)methyl)pyrrolidin-2-one;

(R)-5-((((3'-chloro-6-methoxy-2'-((S)-5-((6-methoxy-5-(((((R)-5-oxopyrrolidin-2-yl)methyl)amino)methyl)-3-(trifluoromethyl)pyridin-2-yl)amino)-5,6,7,8-tetrahydronaphthalen-1-yl)-[2,4'-bipyridin]-5-yl)methyl)amino)methyl)pyrrolidin-2-one;

(R)-5-((((3'-chloro-6-methoxy-2'-((S)-5-((6-methoxy-5-(((((S)-5-oxopyrrolidin-2-yl)methyl)amino)methyl)-3-(trifluoromethyl)pyridin-2-yl)amino)-5,6,7,8-tetrahydronaphthalen-1-yl)-[2,4'-bipyridin]-5-yl)methyl)amino)methyl)pyrrolidin-2-one;

2-((6-(((S)-5-(3'-chloro-6-methoxy-5-(((((S)-5-oxopyrrolidin-2-yl)methyl)amino)methyl)-[2,4'-bipyridin]-2'-yl)-1,2,3,4-tetrahydronaphthalen-1-yl)amino)-2-methoxy-5-(trifluoromethyl)pyridin-3-yl)methyl)-2,6-diazaspiro[3.4]octan-7-one;

2-((6-(((S)-5-(3'-chloro-6-methoxy-5-(((((R)-5-oxopyrrolidin-2-yl)methyl)amino)methyl)-[2,4'-bipyridin]-2'-yl)-1,2,3,4-tetrahydronaphthalen-1-yl)amino)-2-methoxy-5-(trifluoromethyl)pyridin-3-yl)methyl)-2,6-diazaspiro[3.4]octan-7-one;

2-((6-(((R)-5-(3'-chloro-6-methoxy-5-(((((S)-5-oxopyrrolidin-2-yl)methyl)amino)methyl)-[2,4'-bipyridin]-2'-yl)-1,2,3,4-tetrahydronaphthalen-1-yl)amino)-2-methoxy-5-(trifluoromethyl)pyridin-3-yl)methyl)-2,6-diazaspiro[3.4]octan-7-one;

2-((6-(((R)-5-(3'-chloro-6-methoxy-5-(((((R)-5-oxopyrrolidin-2-yl)methyl)amino)methyl)-[2,4'-bipyridin]-2'-yl)-1,2,3,4-tetrahydronaphthalen-1-yl)amino)-2-methoxy-5-(trifluoromethyl)pyridin-3-yl)methyl)-2,6-diazaspiro[3.4]octan-7-one;

(S)-N-(5-(3'-chloro-6-methoxy-5-((methylamino)methyl)-[2,4'-bipyridin]-2'-yl)-1,2,3,4-tetrahydronaphthalen-1-yl)-6-methoxy-5-((methylamino)methyl)-3-(trifluoromethyl)pyridin-2-amine;

(R)-N-(5-(3'-chloro-6-methoxy-5-((methylamino)methyl)-[2,4'-bipyridin]-2'-yl)-1,2,3,4-tetrahydronaphthalen-1-yl)-6-methoxy-5-((methylamino)methyl)-3-(trifluoromethyl)pyridin-2-amine;

1-(((6-(((S)-5-(3-chloro-2-(3-methoxy-4-(((((S)-5-oxopyrrolidin-2-

yl)methyl)amino)methyl)phenyl)pyridin-4-yl)-1,2,3,4-tetrahydronaphthalen-1-yl)amino)-2-methoxy-5-(trifluoromethyl)pyridin-3-yl)methyl)amino)cyclopropane-1-carboxylic acid;

1-(((6-(((S)-5-(3-chloro-2-(3-methoxy-4-(((((R)-5-oxopyrrolidin-2-yl)methyl)amino)methyl)phenyl)pyridin-4-yl)-1,2,3,4-tetrahydronaphthalen-1-yl)amino)-2-methoxy-5-(trifluoromethyl)pyridin-3-yl)methyl)amino)cyclopropane-1-carboxylic acid;

1-(((6-(((R)-5-(3-chloro-2-(3-methoxy-4-(((((S)-5-oxopyrrolidin-2-yl)methyl)amino)methyl)phenyl)pyridin-4-yl)-1,2,3,4-tetrahydronaphthalen-1-yl)amino)-2-methoxy-5-(trifluoromethyl)pyridin-3-yl)methyl)amino)cyclopropane-1-carboxylic acid;

1-(((6-(((R)-5-(3-chloro-2-(3-methoxy-4-(((((R)-5-oxopyrrolidin-2-yl)methyl)amino)methyl)phenyl)pyridin-4-yl)-1,2,3,4-tetrahydronaphthalen-1-yl)amino)-2-methoxy-5-(trifluoromethyl)pyridin-3-yl)methyl)amino)cyclopropane-1-carboxylic acid;

(S)-5-(((4-(3-chloro-4-((S)-5-((5-((((S)-2-hydroxypropyl)amino)methyl)-6-methoxy-3-(trifluoromethyl)pyridin-2-yl)amino)-5,6,7,8-tetrahydronaphthalen-1-yl)pyridin-2-yl)-2-methoxybenzyl)amino)methyl)pyrrolidin-2-one;

(S)-5-(((4-(3-chloro-4-((S)-5-((5-((((R)-2-hydroxypropyl)amino)methyl)-6-methoxy-3-(trifluoromethyl)pyridin-2-yl)amino)-5,6,7,8-tetrahydronaphthalen-1-yl)pyridin-2-yl)-2-methoxybenzyl)amino)methyl)pyrrolidin-2-one;

(S)-5-(((4-(3-chloro-4-((R)-5-((5-((((S)-2-hydroxypropyl)amino)methyl)-6-methoxy-3-(trifluoromethyl)pyridin-2-yl)amino)-5,6,7,8-tetrahydronaphthalen-1-yl)pyridin-2-yl)-2-methoxybenzyl)amino)methyl)pyrrolidin-2-one;

(S)-5-(((4-(3-chloro-4-((R)-5-((5-((((R)-2-hydroxypropyl)amino)methyl)-6-methoxy-3-(trifluoromethyl)pyridin-2-yl)amino)-5,6,7,8-tetrahydronaphthalen-1-yl)pyridin-2-yl)-2-methoxybenzyl)amino)methyl)pyrrolidin-2-one;

(R)-5-(((4-(3-chloro-4-((R)-5-((5-((((R)-2-hydroxypropyl)amino)methyl)-6-methoxy-3-(trifluoromethyl)pyridin-2-yl)amino)-5,6,7,8-tetrahydronaphthalen-1-yl)pyridin-2-yl)-2-methoxybenzyl)amino)methyl)pyrrolidin-2-one;

(R)-5-(((4-(3-chloro-4-((R)-5-((5-((((S)-2-hydroxypropyl)amino)methyl)-6-methoxy-3-(trifluoromethyl)pyridin-2-yl)amino)-5,6,7,8-tetrahydronaphthalen-1-yl)pyridin-2-yl)-2-methoxybenzyl)amino)methyl)pyrrolidin-2-one;

(R)-5-(((4-(3-chloro-4-((S)-5-((5-((((R)-2-hydroxypropyl)amino)methyl)-6-methoxy-3-(trifluoromethyl)pyridin-2-yl)amino)-5,6,7,8-tetrahydronaphthalen-1-yl)pyridin-2-yl)-2-methoxybenzyl)amino)methyl)pyrrolidin-2-one;

(R)-5-(((4-(3-chloro-4-((S)-5-((5-((((S)-2-hydroxypropyl)amino)methyl)-6-methoxy-3-(trifluoromethyl)pyridin-2-yl)amino)-5,6,7,8-tetrahydronaphthalen-1-yl)pyridin-2-yl)-2-

methoxybenzyl)amino)methyl)pyrrolidin-2-one;

(S)-5-((((6-(((S)-5-(3-chloro-2-(3-methoxy-4-(((((S)-5-oxopyrrolidin-2-yl)methyl)amino)methyl)phenyl)pyridin-4-yl)-1,2,3,4-tetrahydronaphthalen-1-yl)amino)-2-methoxy-5-(trifluoromethyl)pyridin-3-yl)methyl)amino)methyl)pyrrolidin-2-one;

(S)-5-((((6-(((S)-5-(3-chloro-2-(3-methoxy-4-(((((R)-5-oxopyrrolidin-2-yl)methyl)amino)methyl)phenyl)pyridin-4-yl)-1,2,3,4-tetrahydronaphthalen-1-yl)amino)-2-methoxy-5-(trifluoromethyl)pyridin-3-yl)methyl)amino)methyl)pyrrolidin-2-one;

(S)-5-((((6-(((R)-5-(3-chloro-2-(3-methoxy-4-(((((S)-5-oxopyrrolidin-2-yl)methyl)amino)methyl)phenyl)pyridin-4-yl)-1,2,3,4-tetrahydronaphthalen-1-yl)amino)-2-methoxy-5-(trifluoromethyl)pyridin-3-yl)methyl)amino)methyl)pyrrolidin-2-one;

(S)-5-((((6-(((R)-5-(3-chloro-2-(3-methoxy-4-(((((R)-5-oxopyrrolidin-2-yl)methyl)amino)methyl)phenyl)pyridin-4-yl)-1,2,3,4-tetrahydronaphthalen-1-yl)amino)-2-methoxy-5-(trifluoromethyl)pyridin-3-yl)methyl)amino)methyl)pyrrolidin-2-one;

(R)-5-((((6-(((R)-5-(3-chloro-2-(3-methoxy-4-(((((R)-5-oxopyrrolidin-2-yl)methyl)amino)methyl)phenyl)pyridin-4-yl)-1,2,3,4-tetrahydronaphthalen-1-yl)amino)-2-methoxy-5-(trifluoromethyl)pyridin-3-yl)methyl)amino)methyl)pyrrolidin-2-one;

(R)-5-((((6-(((R)-5-(3-chloro-2-(3-methoxy-4-(((((S)-5-oxopyrrolidin-2-yl)methyl)amino)methyl)phenyl)pyridin-4-yl)-1,2,3,4-tetrahydronaphthalen-1-yl)amino)-2-methoxy-5-(trifluoromethyl)pyridin-3-yl)methyl)amino)methyl)pyrrolidin-2-one;

(R)-5-((((6-(((S)-5-(3-chloro-2-(3-methoxy-4-(((((R)-5-oxopyrrolidin-2-yl)methyl)amino)methyl)phenyl)pyridin-4-yl)-1,2,3,4-tetrahydronaphthalen-1-yl)amino)-2-methoxy-5-(trifluoromethyl)pyridin-3-yl)methyl)amino)methyl)pyrrolidin-2-one;

(R)-5-((((6-(((S)-5-(3-chloro-2-(3-methoxy-4-(((((S)-5-oxopyrrolidin-2-yl)methyl)amino)methyl)phenyl)pyridin-4-yl)-1,2,3,4-tetrahydronaphthalen-1-yl)amino)-2-methoxy-5-(trifluoromethyl)pyridin-3-yl)methyl)amino)methyl)pyrrolidin-2-one;

2-((6-(((S)-5-(3-chloro-2-(3-methoxy-4-(((((S)-5-oxopyrrolidin-2-yl)methyl)amino)methyl)phenyl)pyridin-4-yl)-1,2,3,4-tetrahydronaphthalen-1-yl)amino)-2-methoxy-5-(trifluoromethyl)pyridin-3-yl)methyl)-2,6-diazaspiro[3.4]octan-7-one;

2-((6-(((S)-5-(3-chloro-2-(3-methoxy-4-(((((R)-5-oxopyrrolidin-2-yl)methyl)amino)methyl)phenyl)pyridin-4-yl)-1,2,3,4-tetrahydronaphthalen-1-yl)amino)-2-methoxy-5-(trifluoromethyl)pyridin-3-yl)methyl)-2,6-diazaspiro[3.4]octan-7-one;

2-((6-(((R)-5-(3-chloro-2-(3-methoxy-4-(((((S)-5-oxopyrrolidin-2-yl)methyl)amino)methyl)phenyl)pyridin-4-yl)-1,2,3,4-tetrahydronaphthalen-1-yl)amino)-2-methoxy-5-(trifluoromethyl)pyridin-3-yl)methyl)-2,6-diazaspiro[3.4]octan-7-one;

2-((6-(((R)-5-(3-chloro-2-(3-methoxy-4-(((((R)-5-oxopyrrolidin-2-yl)methyl)amino)methyl)phenyl)pyridin-4-yl)-1,2,3,4-tetrahydronaphthalen-1-yl)amino)-2-methoxy-5-(trifluoromethyl)pyridin-3-yl)methyl)-2,6-diazaspiro[3.4]octan-7-one;

(S)-N-(5-(3-chloro-2-(3-methoxy-4-((methylamino)methyl)phenyl)pyridin-4-yl)-1,2,3,4-tetrahydronaphthalen-1-yl)-6-methoxy-5-((methylamino)methyl)-3-(trifluoromethyl)pyridin-2-amine;

(R)-N-(5-(3-chloro-2-(3-methoxy-4-((methylamino)methyl)phenyl)pyridin-4-yl)-1,2,3,4-tetrahydronaphthalen-1-yl)-6-methoxy-5-((methylamino)methyl)-3-(trifluoromethyl)pyridin-2-amine;

1-(((6-(((S)-5-(3'-chloro-6-methoxy-5-(((((S)-5-oxopyrrolidin-2-yl)methyl)amino)methyl)-[2,4'-bipyridin]-2'-yl)-1,2,3,4-tetrahydronaphthalen-1-yl)oxy)-2-methoxy-5-(trifluoromethyl)pyridin-3-yl)methyl)amino)cyclopropane-1-carboxylic acid;

1-(((6-(((S)-5-(3'-chloro-6-methoxy-5-(((((R)-5-oxopyrrolidin-2-yl)methyl)amino)methyl)-[2,4'-bipyridin]-2'-yl)-1,2,3,4-tetrahydronaphthalen-1-yl)oxy)-2-methoxy-5-(trifluoromethyl)pyridin-3-yl)methyl)amino)cyclopropane-1-carboxylic acid;

1-(((6-(((R)-5-(3'-chloro-6-methoxy-5-(((((S)-5-oxopyrrolidin-2-yl)methyl)amino)methyl)-[2,4'-bipyridin]-2'-yl)-1,2,3,4-tetrahydronaphthalen-1-yl)oxy)-2-methoxy-5-(trifluoromethyl)pyridin-3-yl)methyl)amino)cyclopropane-1-carboxylic acid;

1-(((6-(((R)-5-(3'-chloro-6-methoxy-5-(((((R)-5-oxopyrrolidin-2-yl)methyl)amino)methyl)-[2,4'-bipyridin]-2'-yl)-1,2,3,4-tetrahydronaphthalen-1-yl)oxy)-2-methoxy-5-(trifluoromethyl)pyridin-3-yl)methyl)amino)cyclopropane-1-carboxylic acid;

(S)-5-((((3'-chloro-2'-((S)-5-((5-((((S)-2-hydroxypropyl)amino)methyl)-6-methoxy-3-(trifluoromethyl)pyridin-2-yl)oxy)-5,6,7,8-tetrahydronaphthalen-1-yl)-6-methoxy-[2,4'-bipyridin]-5-yl)methyl)amino)methyl)pyrrolidin-2-one;

(S)-5-((((3'-chloro-2'-((S)-5-((5-((((R)-2-hydroxypropyl)amino)methyl)-6-methoxy-3-(trifluoromethyl)pyridin-2-yl)oxy)-5,6,7,8-tetrahydronaphthalen-1-yl)-6-methoxy-[2,4'-bipyridin]-5-yl)methyl)amino)methyl)pyrrolidin-2-one;

(S)-5-((((3'-chloro-2'-((R)-5-((5-((((S)-2-hydroxypropyl)amino)methyl)-6-methoxy-3-(trifluoromethyl)pyridin-2-yl)oxy)-5,6,7,8-tetrahydronaphthalen-1-yl)-6-methoxy-[2,4'-bipyridin]-5-yl)methyl)amino)methyl)pyrrolidin-2-one;

(S)-5-((((3'-chloro-2'-((R)-5-((5-((((R)-2-hydroxypropyl)amino)methyl)-6-methoxy-3-(trifluoromethyl)pyridin-2-yl)oxy)-5,6,7,8-tetrahydronaphthalen-1-yl)-6-methoxy-[2,4'-bipyridin]-5-yl)methyl)amino)methyl)pyrrolidin-2-one;

(R)-5-((((3'-chloro-2'-((R)-5-((5-((((R)-2-hydroxypropyl)amino)methyl)-6-methoxy-3-

(trifluoromethyl)pyridin-2-yl)oxy)-5,6,7,8-tetrahydronaphthalen-1-yl)-6-methoxy-[2,4'-bipyridin]-5-yl)methyl)amino)methyl)pyrrolidin-2-one;

(R)-5-((((3'-chloro-2'-((R)-5-((5-((((S)-2-hydroxypropyl)amino)methyl)-6-methoxy-3-(trifluoromethyl)pyridin-2-yl)oxy)-5,6,7,8-tetrahydronaphthalen-1-yl)-6-methoxy-[2,4'-bipyridin]-5-yl)methyl)amino)methyl)pyrrolidin-2-one;

(R)-5-((((3'-chloro-2'-((S)-5-((5-((((R)-2-hydroxypropyl)amino)methyl)-6-methoxy-3-(trifluoromethyl)pyridin-2-yl)oxy)-5,6,7,8-tetrahydronaphthalen-1-yl)-6-methoxy-[2,4'-bipyridin]-5-yl)methyl)amino)methyl)pyrrolidin-2-one;

(R)-5-((((3'-chloro-2'-((S)-5-((5-((((S)-2-hydroxypropyl)amino)methyl)-6-methoxy-3-(trifluoromethyl)pyridin-2-yl)oxy)-5,6,7,8-tetrahydronaphthalen-1-yl)-6-methoxy-[2,4'-bipyridin]-5-yl)methyl)amino)methyl)pyrrolidin-2-one;

(S)-5-((((3'-chloro-6-methoxy-2'-((S)-5-((6-methoxy-5-(((((S)-5-oxopyrrolidin-2-yl)methyl)amino)methyl)-3-(trifluoromethyl)pyridin-2-yl)oxy)-5,6,7,8-tetrahydronaphthalen-1-yl)-[2,4'-bipyridin]-5-yl)methyl)amino)methyl)pyrrolidin-2-one;

(S)-5-((((3'-chloro-6-methoxy-2'-((S)-5-((6-methoxy-5-(((((R)-5-oxopyrrolidin-2-yl)methyl)amino)methyl)-3-(trifluoromethyl)pyridin-2-yl)oxy)-5,6,7,8-tetrahydronaphthalen-1-yl)-[2,4'-bipyridin]-5-yl)methyl)amino)methyl)pyrrolidin-2-one;

(S)-5-((((3'-chloro-6-methoxy-2'-((R)-5-((6-methoxy-5-(((((S)-5-oxopyrrolidin-2-yl)methyl)amino)methyl)-3-(trifluoromethyl)pyridin-2-yl)oxy)-5,6,7,8-tetrahydronaphthalen-1-yl)-[2,4'-bipyridin]-5-yl)methyl)amino)methyl)pyrrolidin-2-one;

(S)-5-((((3'-chloro-6-methoxy-2'-((R)-5-((6-methoxy-5-(((((R)-5-oxopyrrolidin-2-yl)methyl)amino)methyl)-3-(trifluoromethyl)pyridin-2-yl)oxy)-5,6,7,8-tetrahydronaphthalen-1-yl)-[2,4'-bipyridin]-5-yl)methyl)amino)methyl)pyrrolidin-2-one;

(R)-5-((((3'-chloro-6-methoxy-2'-((R)-5-((6-methoxy-5-(((((R)-5-oxopyrrolidin-2-yl)methyl)amino)methyl)-3-(trifluoromethyl)pyridin-2-yl)oxy)-5,6,7,8-tetrahydronaphthalen-1-yl)-[2,4'-bipyridin]-5-yl)methyl)amino)methyl)pyrrolidin-2-one;

(R)-5-((((3'-chloro-6-methoxy-2'-((R)-5-((6-methoxy-5-(((((S)-5-oxopyrrolidin-2-yl)methyl)amino)methyl)-3-(trifluoromethyl)pyridin-2-yl)oxy)-5,6,7,8-tetrahydronaphthalen-1-yl)-[2,4'-bipyridin]-5-yl)methyl)amino)methyl)pyrrolidin-2-one;

(R)-5-((((3'-chloro-6-methoxy-2'-((S)-5-((6-methoxy-5-(((((R)-5-oxopyrrolidin-2-yl)methyl)amino)methyl)-3-(trifluoromethyl)pyridin-2-yl)oxy)-5,6,7,8-tetrahydronaphthalen-1-yl)-[2,4'-bipyridin]-5-yl)methyl)amino)methyl)pyrrolidin-2-one;

(R)-5-((((3'-chloro-6-methoxy-2'-((S)-5-((6-methoxy-5-(((((S)-5-oxopyrrolidin-2-yl)methyl)amino)methyl)-3-(trifluoromethyl)pyridin-2-yl)oxy)-5,6,7,8-tetrahydronaphthalen-

1-yl)-[2,4'-bipyridin]-5-yl)methyl)amino)methyl)pyrrolidin-2-one;

2-((6-(((S)-5-(3'-chloro-6-methoxy-5-(((((S)-5-oxopyrrolidin-2-yl)methyl)amino)methyl)-[2,4'-bipyridin]-2'-yl)-1,2,3,4-tetrahydronaphthalen-1-yl)oxy)-2-methoxy-5-(trifluoromethyl)pyridin-3-yl)methyl)-2,6-diazaspiro[3.4]octan-7-one;

2-((6-(((S)-5-(3'-chloro-6-methoxy-5-(((((R)-5-oxopyrrolidin-2-yl)methyl)amino)methyl)-[2,4'-bipyridin]-2'-yl)-1,2,3,4-tetrahydronaphthalen-1-yl)oxy)-2-methoxy-5-(trifluoromethyl)pyridin-3-yl)methyl)-2,6-diazaspiro[3.4]octan-7-one;

2-((6-(((S)-5-(3'-chloro-6-methoxy-5-(((((S)-5-oxopyrrolidin-2-yl)methyl)amino)methyl)-[2,4'-bipyridin]-2'-yl)-1,2,3,4-tetrahydronaphthalen-1-yl)oxy)-2-methoxy-5-(trifluoromethyl)pyridin-3-yl)methyl)-2,6-diazaspiro[3.4]octan-7-one;

2-((6-(((R)-5-(3'-chloro-6-methoxy-5-(((((R)-5-oxopyrrolidin-2-yl)methyl)amino)methyl)-[2,4'-bipyridin]-2'-yl)-1,2,3,4-tetrahydronaphthalen-1-yl)oxy)-2-methoxy-5-(trifluoromethyl)pyridin-3-yl)methyl)-2,6-diazaspiro[3.4]octan-7-one;

(S)-1-(3'-chloro-6-methoxy-2'-(5-((6-methoxy-5-((methylamino)methyl)-3-(trifluoromethyl)pyridin-2-yl)oxy)-5,6,7,8-tetrahydronaphthalen-1-yl)-[2,4'-bipyridin]-5-yl)-N-methylmethanamine;

(R)-1-(3'-chloro-6-methoxy-2'-(5-((6-methoxy-5-((methylamino)methyl)-3-(trifluoromethyl)pyridin-2-yl)oxy)-5,6,7,8-tetrahydronaphthalen-1-yl)-[2,4'-bipyridin]-5-yl)-N-methylmethanamine;

1-(((6-(((S)-5-(3-chloro-2-(3-methoxy-4-(((((S)-5-oxopyrrolidin-2-yl)methyl)amino)methyl)phenyl)pyridin-4-yl)-1,2,3,4-tetrahydronaphthalen-1-yl)oxy)-2-methoxy-5-(trifluoromethyl)pyridin-3-yl)methyl)amino)cyclopropane-1-carboxylic acid;

1-(((6-(((S)-5-(3-chloro-2-(3-methoxy-4-(((((R)-5-oxopyrrolidin-2-yl)methyl)amino)methyl)phenyl)pyridin-4-yl)-1,2,3,4-tetrahydronaphthalen-1-yl)oxy)-2-methoxy-5-(trifluoromethyl)pyridin-3-yl)methyl)amino)cyclopropane-1-carboxylic acid;

1-(((6-(((R)-5-(3-chloro-2-(3-methoxy-4-(((((S)-5-oxopyrrolidin-2-yl)methyl)amino)methyl)phenyl)pyridin-4-yl)-1,2,3,4-tetrahydronaphthalen-1-yl)oxy)-2-methoxy-5-(trifluoromethyl)pyridin-3-yl)methyl)amino)cyclopropane-1-carboxylic acid;

1-(((6-(((R)-5-(3-chloro-2-(3-methoxy-4-(((((R)-5-oxopyrrolidin-2-yl)methyl)amino)methyl)phenyl)pyridin-4-yl)-1,2,3,4-tetrahydronaphthalen-1-yl)oxy)-2-methoxy-5-(trifluoromethyl)pyridin-3-yl)methyl)amino)cyclopropane-1-carboxylic acid;

(S)-5-(((4-(3-chloro-4-((S)-5-((5-((((S)-2-hydroxypropyl)amino)methyl)-6-methoxy-3-(trifluoromethyl)pyridin-2-yl)oxy)-5,6,7,8-tetrahydronaphthalen-1-yl)pyridin-2-yl)-2-methoxybenzyl)amino)methyl)pyrrolidin-2-one;

(S)-5-(((4-(3-chloro-4-((S)-5-((5-((((R)-2-hydroxypropyl)amino)methyl)-6-methoxy-3-(trifluoromethyl)pyridin-2-yl)oxy)-5,6,7,8-tetrahydronaphthalen-1-yl)pyridin-2-yl)-2-methoxybenzyl)amino)methyl)pyrrolidin-2-one;

(S)-5-(((4-(3-chloro-4-((R)-5-((5-((((S)-2-hydroxypropyl)amino)methyl)-6-methoxy-3-(trifluoromethyl)pyridin-2-yl)oxy)-5,6,7,8-tetrahydronaphthalen-1-yl)pyridin-2-yl)-2-methoxybenzyl)amino)methyl)pyrrolidin-2-one;

(S)-5-(((4-(3-chloro-4-((R)-5-((5-((((R)-2-hydroxypropyl)amino)methyl)-6-methoxy-3-(trifluoromethyl)pyridin-2-yl)oxy)-5,6,7,8-tetrahydronaphthalen-1-yl)pyridin-2-yl)-2-methoxybenzyl)amino)methyl)pyrrolidin-2-one;

(R)-5-(((4-(3-chloro-4-((R)-5-((5-((((R)-2-hydroxypropyl)amino)methyl)-6-methoxy-3-(trifluoromethyl)pyridin-2-yl)oxy)-5,6,7,8-tetrahydronaphthalen-1-yl)pyridin-2-yl)-2-methoxybenzyl)amino)methyl)pyrrolidin-2-one;

(R)-5-(((4-(3-chloro-4-((R)-5-((5-((((S)-2-hydroxypropyl)amino)methyl)-6-methoxy-3-(trifluoromethyl)pyridin-2-yl)oxy)-5,6,7,8-tetrahydronaphthalen-1-yl)pyridin-2-yl)-2-methoxybenzyl)amino)methyl)pyrrolidin-2-one;

(R)-5-(((4-(3-chloro-4-((S)-5-((5-((((R)-2-hydroxypropyl)amino)methyl)-6-methoxy-3-(trifluoromethyl)pyridin-2-yl)oxy)-5,6,7,8-tetrahydronaphthalen-1-yl)pyridin-2-yl)-2-methoxybenzyl)amino)methyl)pyrrolidin-2-one;

(R)-5-(((4-(3-chloro-4-((S)-5-((5-((((S)-2-hydroxypropyl)amino)methyl)-6-methoxy-3-(trifluoromethyl)pyridin-2-yl)oxy)-5,6,7,8-tetrahydronaphthalen-1-yl)pyridin-2-yl)-2-methoxybenzyl)amino)methyl)pyrrolidin-2-one;

(S)-5-((((6-(((S)-5-(3-chloro-2-(3-methoxy-4-(((((S)-5-oxopyrrolidin-2-yl)methyl)amino)methyl)phenyl)pyridin-4-yl)-1,2,3,4-tetrahydronaphthalen-1-yl)oxy)-2-methoxy-5-(trifluoromethyl)pyridin-3-yl)methyl)amino)methyl)pyrrolidin-2-one;

(S)-5-((((6-(((S)-5-(3-chloro-2-(3-methoxy-4-(((((R)-5-oxopyrrolidin-2-yl)methyl)amino)methyl)phenyl)pyridin-4-yl)-1,2,3,4-tetrahydronaphthalen-1-yl)oxy)-2-methoxy-5-(trifluoromethyl)pyridin-3-yl)methyl)amino)methyl)pyrrolidin-2-one;

(S)-5-((((6-(((R)-5-(3-chloro-2-(3-methoxy-4-(((((S)-5-oxopyrrolidin-2-yl)methyl)amino)methyl)phenyl)pyridin-4-yl)-1,2,3,4-tetrahydronaphthalen-1-yl)oxy)-2-methoxy-5-(trifluoromethyl)pyridin-3-yl)methyl)amino)methyl)pyrrolidin-2-one;

(S)-5-((((6-(((R)-5-(3-chloro-2-(3-methoxy-4-(((((R)-5-oxopyrrolidin-2-yl)methyl)amino)methyl)phenyl)pyridin-4-yl)-1,2,3,4-tetrahydronaphthalen-1-yl)oxy)-2-methoxy-5-(trifluoromethyl)pyridin-3-yl)methyl)amino)methyl)pyrrolidin-2-one;

(R)-5-((((6-(((R)-5-(3-chloro-2-(3-methoxy-4-(((((R)-5-oxopyrrolidin-2-

yl)methyl)amino)methyl)phenyl)pyridin-4-yl)-1,2,3,4-tetrahydronaphthalen-1-yl)oxy)-2-methoxy-5-(trifluoromethyl)pyridin-3-yl)methyl)amino)methyl)pyrrolidin-2-one;

(R)-5-((((6-(((R)-5-(3-chloro-2-(3-methoxy-4-(((((S)-5-oxopyrrolidin-2-yl)methyl)amino)methyl)phenyl)pyridin-4-yl)-1,2,3,4-tetrahydronaphthalen-1-yl)oxy)-2-methoxy-5-(trifluoromethyl)pyridin-3-yl)methyl)amino)methyl)pyrrolidin-2-one;

(R)-5-((((6-(((S)-5-(3-chloro-2-(3-methoxy-4-(((((R)-5-oxopyrrolidin-2-yl)methyl)amino)methyl)phenyl)pyridin-4-yl)-1,2,3,4-tetrahydronaphthalen-1-yl)oxy)-2-methoxy-5-(trifluoromethyl)pyridin-3-yl)methyl)amino)methyl)pyrrolidin-2-one;

(R)-5-((((6-(((S)-5-(3-chloro-2-(3-methoxy-4-(((((S)-5-oxopyrrolidin-2-yl)methyl)amino)methyl)phenyl)pyridin-4-yl)-1,2,3,4-tetrahydronaphthalen-1-yl)oxy)-2-methoxy-5-(trifluoromethyl)pyridin-3-yl)methyl)amino)methyl)pyrrolidin-2-one;

2-((6-(((S)-5-(3-chloro-2-(3-methoxy-4-(((((S)-5-oxopyrrolidin-2-yl)methyl)amino)methyl)phenyl)pyridin-4-yl)-1,2,3,4-tetrahydronaphthalen-1-yl)oxy)-2-methoxy-5-(trifluoromethyl)pyridin-3-yl)methyl)-2,6-diazaspiro[3.4]octan-7-one;

2-((6-(((S)-5-(3-chloro-2-(3-methoxy-4-(((((R)-5-oxopyrrolidin-2-yl)methyl)amino)methyl)phenyl)pyridin-4-yl)-1,2,3,4-tetrahydronaphthalen-1-yl)oxy)-2-methoxy-5-(trifluoromethyl)pyridin-3-yl)methyl)-2,6-diazaspiro[3.4]octan-7-one;

2-((6-(((R)-5-(3-chloro-2-(3-methoxy-4-(((((S)-5-oxopyrrolidin-2-yl)methyl)amino)methyl)phenyl)pyridin-4-yl)-1,2,3,4-tetrahydronaphthalen-1-yl)oxy)-2-methoxy-5-(trifluoromethyl)pyridin-3-yl)methyl)-2,6-diazaspiro[3.4]octan-7-one;

2-((6-(((R)-5-(3-chloro-2-(3-methoxy-4-(((((R)-5-oxopyrrolidin-2-yl)methyl)amino)methyl)phenyl)pyridin-4-yl)-1,2,3,4-tetrahydronaphthalen-1-yl)oxy)-2-methoxy-5-(trifluoromethyl)pyridin-3-yl)methyl)-2,6-diazaspiro[3.4]octan-7-one;

(S)-1-(6-((5-(3-chloro-2-(3-methoxy-4-((methylamino)methyl)phenyl)pyridin-4-yl)-1,2,3,4-tetrahydronaphthalen-1-yl)oxy)-2-methoxy-5-(trifluoromethyl)pyridin-3-yl)-N-methylmethanamine;

(R)-1-(6-((5-(3-chloro-2-(3-methoxy-4-((methylamino)methyl)phenyl)pyridin-4-yl)-1,2,3,4-tetrahydronaphthalen-1-yl)oxy)-2-methoxy-5-(trifluoromethyl)pyridin-3-yl)-N-methylmethanamine;

(S)-5-(((4-(3-chloro-4-(2-chloro-3-(8-chloro-6-((((S)-2-hydroxypropyl)amino)methyl)-5-methoxyquinolin-2-yl)phenyl)pyridin-2-yl)-2-methoxybenzyl)amino)methyl)pyrrolidin-2-one;

(S)-5-(((4-(3-chloro-4-(2-chloro-3-(8-chloro-6-((((R)-2-hydroxypropyl)amino)methyl)-5-methoxyquinolin-2-yl)phenyl)pyridin-2-yl)-2-methoxybenzyl)amino)methyl)pyrrolidin-2-

one;

(R)-5-(((4-(3-chloro-4-(2-chloro-3-(8-chloro-6-((((S)-2-hydroxypropyl)amino)methyl)-5-methoxyquinolin-2-yl)phenyl)pyridin-2-yl)-2-methoxybenzyl)amino)methyl)pyrrolidin-2-one;

(R)-5-(((4-(3-chloro-4-(2-chloro-3-(8-chloro-6-((((R)-2-hydroxypropyl)amino)methyl)-5-methoxyquinolin-2-yl)phenyl)pyridin-2-yl)-2-methoxybenzyl)amino)methyl)pyrrolidin-2-one;

(S)-5-((((8-chloro-2-(2-chloro-3-(3-chloro-2-(3-methoxy-4-(((((S)-5-oxopyrrolidin-2-yl)methyl)amino)methyl)phenyl)pyridin-4-yl)phenyl)-5-methoxyquinolin-6-yl)methyl)amino)methyl)pyrrolidin-2-one;

(S)-5-((((8-chloro-2-(2-chloro-3-(3-chloro-2-(3-methoxy-4-(((((R)-5-oxopyrrolidin-2-yl)methyl)amino)methyl)phenyl)pyridin-4-yl)phenyl)-5-methoxyquinolin-6-yl)methyl)amino)methyl)pyrrolidin-2-one;

(R)-5-((((8-chloro-2-(2-chloro-3-(3-chloro-2-(3-methoxy-4-(((((S)-5-oxopyrrolidin-2-yl)methyl)amino)methyl)phenyl)pyridin-4-yl)phenyl)-5-methoxyquinolin-6-yl)methyl)amino)methyl)pyrrolidin-2-one;

(R)-5-((((8-chloro-2-(2-chloro-3-(3-chloro-2-(3-methoxy-4-(((((R)-5-oxopyrrolidin-2-yl)methyl)amino)methyl)phenyl)pyridin-4-yl)phenyl)-5-methoxyquinolin-6-yl)methyl)amino)methyl)pyrrolidin-2-one;

(S)-5-((((6-(2-chloro-3-(3-chloro-2-(8-chloro-2-(3-hydroxy-3-methylbutyl)-1,2,3,4-tetrahydroisoquinolin-6-yl)pyridin-4-yl)phenyl)-2-methoxypyridin-3-yl)methyl)amino)methyl)pyrrolidin-2-one;

(R)-5-((((6-(2-chloro-3-(3-chloro-2-(8-chloro-2-(3-hydroxy-3-methylbutyl)-1,2,3,4-tetrahydroisoquinolin-6-yl)pyridin-4-yl)phenyl)-2-methoxypyridin-3-yl)methyl)amino)methyl)pyrrolidin-2-one;

isopropyl (S)-4-((4-(3-chloro-4-(2-chloro-3-(5-(4,5-dihydro-1H-imidazol-2-yl)-6-methoxypyridin-2-yl)phenyl)pyridin-2-yl)-2-methoxybenzyl)amino)-3-hydroxybutanoate;

isopropyl (R)-4-((4-(3-chloro-4-(2-chloro-3-(5-(4,5-dihydro-1H-imidazol-2-yl)-6-methoxypyridin-2-yl)phenyl)pyridin-2-yl)-2-methoxybenzyl)amino)-3-hydroxybutanoate;

(S)-5-((((6-(3-(2-(4-(((2-acetyl-2-azaspiro[3.3]heptan-6-yl)amino)methyl)-3-fluoro-5-methoxyphenyl)-3-chloropyridin-4-yl)-2-chlorophenyl)-2-methoxypyridin-3-yl)methyl)amino)methyl)pyrrolidin-2-one;

(R)-5-((((6-(3-(2-(4-(((2-acetyl-2-azaspiro[3.3]heptan-6-yl)amino)methyl)-3-fluoro-5-methoxyphenyl)-3-chloropyridin-4-yl)-2-chlorophenyl)-2-methoxypyridin-3-

yl)methyl)amino)methyl)pyrrolidin-2-one;

N-(4-(3-chloro-4-(2-chloro-3-(6-methoxy-5-((methylamino)methyl)pyridin-2-yl)phenyl)pyridin-2-yl)-2-methoxybenzyl)propan-2-amine;

1-(4-((4-(3-chloro-4-(2-chloro-3-(6-methoxy-5-((methylamino)methyl)pyridin-2-yl)phenyl)pyridin-2-yl)-2-methoxybenzyl)amino)piperidin-1-yl)ethan-1-one;

2-(4-(3-chloro-4-(2-chloro-3-(6-methoxy-5-((methylamino)methyl)pyridin-2-yl)phenyl)pyridin-2-yl)-2-methoxybenzyl)-2,6-diazaspiro[3.4]octan-7-one;

(S)-1-(((6-(2-chloro-3-(3-chloro-2-(2-((S)-2-hydroxypropyl)-8-methoxy-1,2,3,4-tetrahydroisoquinolin-6-yl)pyridin-4-yl)phenyl)-2-methoxypyridin-3-yl)methyl)amino)propan-2-ol;

(S)-1-(((6-(2-chloro-3-(3-chloro-2-(2-((R)-2-hydroxypropyl)-8-methoxy-1,2,3,4-tetrahydroisoquinolin-6-yl)pyridin-4-yl)phenyl)-2-methoxypyridin-3-yl)methyl)amino)propan-2-ol;

(R)-1-(((6-(2-chloro-3-(3-chloro-2-(2-((S)-2-hydroxypropyl)-8-methoxy-1,2,3,4-tetrahydroisoquinolin-6-yl)pyridin-4-yl)phenyl)-2-methoxypyridin-3-yl)methyl)amino)propan-2-ol;

(R)-1-(((6-(2-chloro-3-(3-chloro-2-(2-((R)-2-hydroxypropyl)-8-methoxy-1,2,3,4-tetrahydroisoquinolin-6-yl)pyridin-4-yl)phenyl)-2-methoxypyridin-3-yl)methyl)amino)propan-2-ol;

(1r,3r)-3-(((6-(2-chloro-3-(3-chloro-2-(2-((S)-2-hydroxypropyl)-8-methoxy-1,2,3,4-tetrahydroisoquinolin-6-yl)pyridin-4-yl)phenyl)-2-methoxypyridin-3-yl)methyl)amino)-1-methylcyclobutan-1-ol;

(1r,3r)-3-(((6-(2-chloro-3-(3-chloro-2-(2-((R)-2-hydroxypropyl)-8-methoxy-1,2,3,4-tetrahydroisoquinolin-6-yl)pyridin-4-yl)phenyl)-2-methoxypyridin-3-yl)methyl)amino)-1-methylcyclobutan-1-ol;

(1r,3s)-3-(((6-(2-chloro-3-(3-chloro-2-(2-((S)-2-hydroxypropyl)-8-methoxy-1,2,3,4-tetrahydroisoquinolin-6-yl)pyridin-4-yl)phenyl)-2-methoxypyridin-3-yl)methyl)amino)-1-methylcyclobutan-1-ol;

(1s,3s)-3-(((6-(2-chloro-3-(3-chloro-2-(2-((S)-2-hydroxypropyl)-8-methoxy-1,2,3,4-tetrahydroisoquinolin-6-yl)pyridin-4-yl)phenyl)-2-methoxypyridin-3-yl)methyl)amino)-1-methylcyclobutan-1-ol;

(1s,3s)-3-(((6-(2-chloro-3-(3-chloro-2-(2-((R)-2-hydroxypropyl)-8-methoxy-1,2,3,4-tetrahydroisoquinolin-6-yl)pyridin-4-yl)phenyl)-2-methoxypyridin-3-yl)methyl)amino)-1-methylcyclobutan-1-ol;

(1s,3r)-3-(((6-(2-chloro-3-(3-chloro-2-(2-((R)-2-hydroxypropyl)-8-methoxy-1,2,3,4-tetrahydroisoquinolin-6-yl)pyridin-4-yl)phenyl)-2-methoxypyridin-3-yl)methyl)amino)-1-methylcyclobutan-1-ol;

(1s,3r)-3-(((6-(2-chloro-3-(3-chloro-2-(2-((S)-2-hydroxypropyl)-8-methoxy-1,2,3,4-tetrahydroisoquinolin-6-yl)pyridin-4-yl)phenyl)-2-methoxypyridin-3-yl)methyl)amino)-1-methylcyclobutan-1-ol;

(1r,3s)-3-(((6-(2-chloro-3-(3-chloro-2-(2-((R)-2-hydroxypropyl)-8-methoxy-1,2,3,4-tetrahydroisoquinolin-6-yl)pyridin-4-yl)phenyl)-2-methoxypyridin-3-yl)methyl)amino)-1-methylcyclobutan-1-ol;

(S)-1-(6-(3-chloro-4-(2-chloro-3-(6-methoxy-5-(((((S)-tetrahydrofuran-2-yl)methyl)amino)methyl)pyridin-2-yl)phenyl)pyridin-2-yl)-8-methoxy-3,4-dihydroisoquinolin-2(1H)-yl)propan-2-ol;

(S)-1-(6-(3-chloro-4-(2-chloro-3-(6-methoxy-5-(((((R)-tetrahydrofuran-2-yl)methyl)amino)methyl)pyridin-2-yl)phenyl)pyridin-2-yl)-8-methoxy-3,4-dihydroisoquinolin-2(1H)-yl)propan-2-ol;

(R)-1-(6-(3-chloro-4-(2-chloro-3-(6-methoxy-5-(((((S)-tetrahydrofuran-2-yl)methyl)amino)methyl)pyridin-2-yl)phenyl)pyridin-2-yl)-8-methoxy-3,4-dihydroisoquinolin-2(1H)-yl)propan-2-ol;

(R)-1-(6-(3-chloro-4-(2-chloro-3-(6-methoxy-5-(((((R)-tetrahydrofuran-2-yl)methyl)amino)methyl)pyridin-2-yl)phenyl)pyridin-2-yl)-8-methoxy-3,4-dihydroisoquinolin-2(1H)-yl)propan-2-ol;

(S)-1-((6-(2-chloro-3-(3-chloro-2-(2-(2-hydroxypropyl)-8-methoxy-1,2,3,4-tetrahydroisoquinolin-6-yl)pyridin-4-yl)phenyl)-2-methoxypyridin-3-yl)methyl)-3-methylazetidin-3-ol;

(R)-1-((6-(2-chloro-3-(3-chloro-2-(2-(2-hydroxypropyl)-8-methoxy-1,2,3,4-tetrahydroisoquinolin-6-yl)pyridin-4-yl)phenyl)-2-methoxypyridin-3-yl)methyl)-3-methylazetidin-3-ol;

methyl (S)-((6-(2-chloro-3-(3-chloro-2-(2-(2-hydroxypropyl)-8-methoxy-1,2,3,4-tetrahydroisoquinolin-6-yl)pyridin-4-yl)phenyl)-2-methoxypyridin-3-yl)methyl)glycinate;

methyl (R)-((6-(2-chloro-3-(3-chloro-2-(2-(2-hydroxypropyl)-8-methoxy-1,2,3,4-tetrahydroisoquinolin-6-yl)pyridin-4-yl)phenyl)-2-methoxypyridin-3-yl)methyl)glycinate;

(S)-2-((6-(2-chloro-3-(3-chloro-2-(3-methoxy-4-((((5-oxopyrrolidin-2-yl)methyl)amino)methyl)phenyl)pyridin-4-yl)phenyl)-1-methyl-1H-pyrrolo[2,3-b]pyridin-3-yl)methyl)-2,6-diazaspiro[3.4]octan-7-one;

(R)-2-((6-(2-chloro-3-(3-chloro-2-(3-methoxy-4-((((5-oxopyrrolidin-2-yl)methyl)amino)methyl)phenyl)pyridin-4-yl)phenyl)-1-methyl-1H-pyrrolo[2,3-b]pyridin-3-yl)methyl)-2,6-diazaspiro[3.4]octan-7-one;

(S)-4-((4-(3-chloro-4-(2-chloro-3-(6-methoxy-5-((methylamino)methyl)pyridin-2-yl)phenyl)pyridin-2-yl)-2-methoxybenzyl)amino)-3-hydroxybutanoic acid;

(R)-4-((4-(3-chloro-4-(2-chloro-3-(6-methoxy-5-((methylamino)methyl)pyridin-2-yl)phenyl)pyridin-2-yl)-2-methoxybenzyl)amino)-3-hydroxybutanoic acid;

3-((4-(3-chloro-4-(2-chloro-3-(6-methoxy-5-((methylamino)methyl)pyridin-2-yl)phenyl)pyridin-2-yl)-2-methoxybenzyl)amino)propanoic acid;

6-(3-chloro-4-(2-chloro-3-(5-((6-hydroxy-2-azaspiro[3.3]heptan-2-yl)methyl)-6-methoxypyridin-2-yl)phenyl)pyridin-2-yl)-2-((3-hydroxy-3-methylazetidin-1-yl)methyl)-3-methylpyrrolo[2,1-f][1,2,4]triazin-4(3H)-one;

(S)-5-((((3'-chloro-6-methoxy-2'-((S)-1-((6-methoxy-5-(((((S)-5-oxopyrrolidin-2-yl)methyl)amino)methyl)-3-(trifluoromethyl)pyridin-2-yl)amino)-2,3-dihydro-1H-inden-4-yl)-[2,4'-bipyridin]-5-yl)methyl)amino)methyl)pyrrolidin-2-one;

(R)-5-((((3'-chloro-6-methoxy-2'-((R)-1-((6-methoxy-5-(((((R)-5-oxopyrrolidin-2-yl)methyl)amino)methyl)-3-(trifluoromethyl)pyridin-2-yl)amino)-2,3-dihydro-1H-inden-4-yl)-[2,4'-bipyridin]-5-yl)methyl)amino)methyl)pyrrolidin-2-one;

(R)-5-((((3'-chloro-6-methoxy-2'-((R)-1-((6-methoxy-5-(((((S)-5-oxopyrrolidin-2-yl)methyl)amino)methyl)-3-(trifluoromethyl)pyridin-2-yl)amino)-2,3-dihydro-1H-inden-4-yl)-[2,4'-bipyridin]-5-yl)methyl)amino)methyl)pyrrolidin-2-one;

(R)-5-((((3'-chloro-6-methoxy-2'-((S)-1-((6-methoxy-5-(((((S)-5-oxopyrrolidin-2-yl)methyl)amino)methyl)-3-(trifluoromethyl)pyridin-2-yl)amino)-2,3-dihydro-1H-inden-4-yl)-[2,4'-bipyridin]-5-yl)methyl)amino)methyl)pyrrolidin-2-one;

(R)-5-((((3'-chloro-6-methoxy-2'-((S)-1-((6-methoxy-5-(((((R)-5-oxopyrrolidin-2-yl)methyl)amino)methyl)-3-(trifluoromethyl)pyridin-2-yl)amino)-2,3-dihydro-1H-inden-4-yl)-[2,4'-bipyridin]-5-yl)methyl)amino)methyl)pyrrolidin-2-one;

(S)-5-((((3'-chloro-6-methoxy-2'-((S)-1-((6-methoxy-5-(((((R)-5-oxopyrrolidin-2-yl)methyl)amino)methyl)-3-(trifluoromethyl)pyridin-2-yl)amino)-2,3-dihydro-1H-inden-4-yl)-[2,4'-bipyridin]-5-yl)methyl)amino)methyl)pyrrolidin-2-one;

(S)-5-((((3'-chloro-6-methoxy-2'-((R)-1-((6-methoxy-5-(((((R)-5-oxopyrrolidin-2-yl)methyl)amino)methyl)-3-(trifluoromethyl)pyridin-2-yl)amino)-2,3-dihydro-1H-inden-4-yl)-[2,4'-bipyridin]-5-yl)methyl)amino)methyl)pyrrolidin-2-one;

(S)-5-((((3'-chloro-6-methoxy-2'-((R)-1-((6-methoxy-5-(((((S)-5-oxopyrrolidin-2-

yl)methyl)amino)methyl)-3-(trifluoromethyl)pyridin-2-yl)amino)-2,3-dihydro-1H-inden-4-yl)-[2,4'-bipyridin]-5-yl)methyl)amino)methyl)pyrrolidin-2-one;

(S)-N-(4-(3'-chloro-6-methoxy-5-((methylamino)methyl)-[2,4'-bipyridin]-2'-yl)-2,3-dihydro-1H-inden-1-yl)-6-methoxy-5-((methylamino)methyl)-3-(trifluoromethyl)pyridin-2-amine;

(R)-N-(4-(3'-chloro-6-methoxy-5-((methylamino)methyl)-[2,4'-bipyridin]-2'-yl)-2,3-dihydro-1H-inden-1-yl)-6-methoxy-5-((methylamino)methyl)-3-(trifluoromethyl)pyridin-2-amine;

(1S,3r)-3-(((3'-chloro-2'-((S)-1-((5-((((1r,3S)-3-hydroxy-3-methylcyclobutyl)amino)methyl)-6-methoxy-3-(trifluoromethyl)pyridin-2-yl)amino)-2,3-dihydro-1H-inden-4-yl)-6-methoxy-[2,4'-bipyridin]-5-yl)methyl)amino)-1-methylcyclobutan-1-ol;

(1R,3r)-3-(((3'-chloro-2'-((R)-1-((5-((((1r,3R)-3-hydroxy-3-methylcyclobutyl)amino)methyl)-6-methoxy-3-(trifluoromethyl)pyridin-2-yl)amino)-2,3-dihydro-1H-inden-4-yl)-6-methoxy-[2,4'-bipyridin]-5-yl)methyl)amino)-1-methylcyclobutan-1-ol;

(1R,3r)-3-(((3'-chloro-2'-((R)-1-((5-((((1r,3S)-3-hydroxy-3-methylcyclobutyl)amino)methyl)-6-methoxy-3-(trifluoromethyl)pyridin-2-yl)amino)-2,3-dihydro-1H-inden-4-yl)-6-methoxy-[2,4'-bipyridin]-5-yl)methyl)amino)-1-methylcyclobutan-1-ol;

(1R,3r)-3-(((3'-chloro-2'-((R)-1-((5-((((1s,3R)-3-hydroxy-3-methylcyclobutyl)amino)methyl)-6-methoxy-3-(trifluoromethyl)pyridin-2-yl)amino)-2,3-dihydro-1H-inden-4-yl)-6-methoxy-[2,4'-bipyridin]-5-yl)methyl)amino)-1-methylcyclobutan-1-ol;

(1R,3r)-3-(((3'-chloro-2'-((R)-1-((5-((((1s,3S)-3-hydroxy-3-methylcyclobutyl)amino)methyl)-6-methoxy-3-(trifluoromethyl)pyridin-2-yl)amino)-2,3-dihydro-1H-inden-4-yl)-6-methoxy-[2,4'-bipyridin]-5-yl)methyl)amino)-1-methylcyclobutan-1-ol;

(1R,3r)-3-(((3'-chloro-2'-((S)-1-((5-((((1r,3R)-3-hydroxy-3-methylcyclobutyl)amino)methyl)-6-methoxy-3-(trifluoromethyl)pyridin-2-yl)amino)-2,3-dihydro-1H-inden-4-yl)-6-methoxy-[2,4'-bipyridin]-5-yl)methyl)amino)-1-methylcyclobutan-1-ol;

(1R,3r)-3-(((3'-chloro-2'-((S)-1-((5-((((1r,3S)-3-hydroxy-3-methylcyclobutyl)amino)methyl)-6-methoxy-3-(trifluoromethyl)pyridin-2-yl)amino)-2,3-

dihydro-1H-inden-4-yl)-6-methoxy-[2,4'-bipyridin]-5-yl)methyl)amino)-1-methylcyclobutan-1-ol;

(1R,3r)-3-(((3'-chloro-2'-((S)-1-((5-((((1s,3R)-3-hydroxy-3-methylcyclobutyl)amino)methyl)-6-methoxy-3-(trifluoromethyl)pyridin-2-yl)amino)-2,3-dihydro-1H-inden-4-yl)-6-methoxy-[2,4'-bipyridin]-5-yl)methyl)amino)-1-methylcyclobutan-1-ol;

(1R,3r)-3-(((3'-chloro-2'-((S)-1-((5-((((1s,3S)-3-hydroxy-3-methylcyclobutyl)amino)methyl)-6-methoxy-3-(trifluoromethyl)pyridin-2-yl)amino)-2,3-dihydro-1H-inden-4-yl)-6-methoxy-[2,4'-bipyridin]-5-yl)methyl)amino)-1-methylcyclobutan-1-ol;

(1R,3s)-3-(((3'-chloro-2'-((R)-1-((5-((((1r,3R)-3-hydroxy-3-methylcyclobutyl)amino)methyl)-6-methoxy-3-(trifluoromethyl)pyridin-2-yl)amino)-2,3-dihydro-1H-inden-4-yl)-6-methoxy-[2,4'-bipyridin]-5-yl)methyl)amino)-1-methylcyclobutan-1-ol;

(1R,3s)-3-(((3'-chloro-2'-((R)-1-((5-((((1r,3S)-3-hydroxy-3-methylcyclobutyl)amino)methyl)-6-methoxy-3-(trifluoromethyl)pyridin-2-yl)amino)-2,3-dihydro-1H-inden-4-yl)-6-methoxy-[2,4'-bipyridin]-5-yl)methyl)amino)-1-methylcyclobutan-1-ol;

(1R,3s)-3-(((3'-chloro-2'-((R)-1-((5-((((1s,3R)-3-hydroxy-3-methylcyclobutyl)amino)methyl)-6-methoxy-3-(trifluoromethyl)pyridin-2-yl)amino)-2,3-dihydro-1H-inden-4-yl)-6-methoxy-[2,4'-bipyridin]-5-yl)methyl)amino)-1-methylcyclobutan-1-ol;

(1R,3s)-3-(((3'-chloro-2'-((R)-1-((5-((((1s,3S)-3-hydroxy-3-methylcyclobutyl)amino)methyl)-6-methoxy-3-(trifluoromethyl)pyridin-2-yl)amino)-2,3-dihydro-1H-inden-4-yl)-6-methoxy-[2,4'-bipyridin]-5-yl)methyl)amino)-1-methylcyclobutan-1-ol;

(1R,3r)-3-(((3'-chloro-2'-((R)-1-((5-((((1r,3R)-3-hydroxy-3-methylcyclobutyl)amino)methyl)-6-methoxy-3-(trifluoromethyl)pyridin-2-yl)amino)-2,3-dihydro-1H-inden-4-yl)-6-methoxy-[2,4'-bipyridin]-5-yl)methyl)amino)-1-methylcyclobutan-1-ol;

(1R,3s)-3-(((3'-chloro-2'-((S)-1-((5-((((1r,3S)-3-hydroxy-3-methylcyclobutyl)amino)methyl)-6-methoxy-3-(trifluoromethyl)pyridin-2-yl)amino)-2,3-dihydro-1H-inden-4-yl)-6-methoxy-[2,4'-bipyridin]-5-yl)methyl)amino)-1-methylcyclobutan-1-ol;

(1R,3s)-3-(((3'-chloro-2'-((S)-1-((5-((((1s,3R)-3-hydroxy-3-methylcyclobutyl)amino)methyl)-6-methoxy-3-(trifluoromethyl)pyridin-2-yl)amino)-2,3-dihydro-1H-inden-4-yl)-6-methoxy-[2,4'-bipyridin]-5-yl)methyl)amino)-1-methylcyclobutan-1-ol;

(1R,3s)-3-(((3'-chloro-2'-((S)-1-((5-((((1s,3S)-3-hydroxy-3-methylcyclobutyl)amino)methyl)-6-methoxy-3-(trifluoromethyl)pyridin-2-yl)amino)-2,3-dihydro-1H-inden-4-yl)-6-methoxy-[2,4'-bipyridin]-5-yl)methyl)amino)-1-methylcyclobutan-1-ol;

(1S,3r)-3-(((3'-chloro-2'-((R)-1-((5-((((1r,3R)-3-hydroxy-3-methylcyclobutyl)amino)methyl)-6-methoxy-3-(trifluoromethyl)pyridin-2-yl)amino)-2,3-dihydro-1H-inden-4-yl)-6-methoxy-[2,4'-bipyridin]-5-yl)methyl)amino)-1-methylcyclobutan-1-ol;

(1S,3r)-3-(((3'-chloro-2'-((R)-1-((5-((((1r,3S)-3-hydroxy-3-methylcyclobutyl)amino)methyl)-6-methoxy-3-(trifluoromethyl)pyridin-2-yl)amino)-2,3-dihydro-1H-inden-4-yl)-6-methoxy-[2,4'-bipyridin]-5-yl)methyl)amino)-1-methylcyclobutan-1-ol;

(1S,3r)-3-(((3'-chloro-2'-((R)-1-((5-((((1s,3R)-3-hydroxy-3-methylcyclobutyl)amino)methyl)-6-methoxy-3-(trifluoromethyl)pyridin-2-yl)amino)-2,3-dihydro-1H-inden-4-yl)-6-methoxy-[2,4'-bipyridin]-5-yl)methyl)amino)-1-methylcyclobutan-1-ol;

(1S,3r)-3-(((3'-chloro-2'-((R)-1-((5-((((1s,3S)-3-hydroxy-3-methylcyclobutyl)amino)methyl)-6-methoxy-3-(trifluoromethyl)pyridin-2-yl)amino)-2,3-dihydro-1H-inden-4-yl)-6-methoxy-[2,4'-bipyridin]-5-yl)methyl)amino)-1-methylcyclobutan-1-ol;

(1S,3r)-3-(((3'-chloro-2'-((S)-1-((5-((((1r,3R)-3-hydroxy-3-methylcyclobutyl)amino)methyl)-6-methoxy-3-(trifluoromethyl)pyridin-2-yl)amino)-2,3-dihydro-1H-inden-4-yl)-6-methoxy-[2,4'-bipyridin]-5-yl)methyl)amino)-1-methylcyclobutan-1-ol;

(1S,3r)-3-(((3'-chloro-2'-((S)-1-((5-((((1s,3R)-3-hydroxy-3-methylcyclobutyl)amino)methyl)-6-methoxy-3-(trifluoromethyl)pyridin-2-yl)amino)-2,3-dihydro-1H-inden-4-yl)-6-methoxy-[2,4'-bipyridin]-5-yl)methyl)amino)-1-methylcyclobutan-1-ol;

(1S,3r)-3-(((3'-chloro-2'-((S)-1-((5-((((1s,3S)-3-hydroxy-3-methylcyclobutyl)amino)methyl)-6-methoxy-3-(trifluoromethyl)pyridin-2-yl)amino)-2,3-

dihydro-1H-inden-4-yl)-6-methoxy-[2,4'-bipyridin]-5-yl)methyl)amino)-1-methylcyclobutan-1-ol;

(1S,3s)-3-(((3'-chloro-2'-((R)-1-((5-((((1r,3R)-3-hydroxy-3-methylcyclobutyl)amino)methyl)-6-methoxy-3-(trifluoromethyl)pyridin-2-yl)amino)-2,3-dihydro-1H-inden-4-yl)-6-methoxy-[2,4'-bipyridin]-5-yl)methyl)amino)-1-methylcyclobutan-1-ol;

(1S,3s)-3-(((3'-chloro-2'-((R)-1-((5-((((1r,3S)-3-hydroxy-3-methylcyclobutyl)amino)methyl)-6-methoxy-3-(trifluoromethyl)pyridin-2-yl)amino)-2,3-dihydro-1H-inden-4-yl)-6-methoxy-[2,4'-bipyridin]-5-yl)methyl)amino)-1-methylcyclobutan-1-ol;

(1S,3s)-3-(((3'-chloro-2'-((R)-1-((5-((((1s,3R)-3-hydroxy-3-methylcyclobutyl)amino)methyl)-6-methoxy-3-(trifluoromethyl)pyridin-2-yl)amino)-2,3-dihydro-1H-inden-4-yl)-6-methoxy-[2,4'-bipyridin]-5-yl)methyl)amino)-1-methylcyclobutan-1-ol;

(1S,3s)-3-(((3'-chloro-2'-((R)-1-((5-((((1s,3S)-3-hydroxy-3-methylcyclobutyl)amino)methyl)-6-methoxy-3-(trifluoromethyl)pyridin-2-yl)amino)-2,3-dihydro-1H-inden-4-yl)-6-methoxy-[2,4'-bipyridin]-5-yl)methyl)amino)-1-methylcyclobutan-1-ol;

(1S,3r)-3-(((3'-chloro-2'-((R)-1-((5-((((1r,3R)-3-hydroxy-3-methylcyclobutyl)amino)methyl)-6-methoxy-3-(trifluoromethyl)pyridin-2-yl)amino)-2,3-dihydro-1H-inden-4-yl)-6-methoxy-[2,4'-bipyridin]-5-yl)methyl)amino)-1-methylcyclobutan-1-ol;

(1S,3s)-3-(((3'-chloro-2'-((S)-1-((5-((((1r,3S)-3-hydroxy-3-methylcyclobutyl)amino)methyl)-6-methoxy-3-(trifluoromethyl)pyridin-2-yl)amino)-2,3-dihydro-1H-inden-4-yl)-6-methoxy-[2,4'-bipyridin]-5-yl)methyl)amino)-1-methylcyclobutan-1-ol;

(1S,3s)-3-(((3'-chloro-2'-((S)-1-((5-((((1s,3R)-3-hydroxy-3-methylcyclobutyl)amino)methyl)-6-methoxy-3-(trifluoromethyl)pyridin-2-yl)amino)-2,3-dihydro-1H-inden-4-yl)-6-methoxy-[2,4'-bipyridin]-5-yl)methyl)amino)-1-methylcyclobutan-1-ol;

(1S,3s)-3-(((3'-chloro-2'-((S)-1-((5-((((1s,3S)-3-hydroxy-3-methylcyclobutyl)amino)methyl)-6-methoxy-3-(trifluoromethyl)pyridin-2-yl)amino)-2,3-dihydro-1H-inden-4-yl)-6-methoxy-[2,4'-bipyridin]-5-yl)methyl)amino)-1-methylcyclobutan-1-ol;

(S)-1-(4-(3-chloro-4-(2-chloro-3-(6-methoxy-5-((methylamino)methyl)pyridin-2-yl)phenyl)pyridin-2-yl)-2-methoxybenzyl)pyrrolidine-3-carboxylic acid;

(R)-1-(4-(3-chloro-4-(2-chloro-3-(6-methoxy-5-((methylamino)methyl)pyridin-2-yl)phenyl)pyridin-2-yl)-2-methoxybenzyl)pyrrolidine-3-carboxylic acid;

2-(4-(3-chloro-4-(2-chloro-3-(6-methoxy-5-((methylamino)methyl)pyridin-2-yl)phenyl)pyridin-2-yl)-2-methoxybenzyl)-2-azaspiro[3.3]heptane-6-carboxylic acid;

3-(((4-(3-chloro-4-(2-chloro-3-(6-methoxy-5-((methylamino)methyl)pyridin-2-yl)phenyl)pyridin-2-yl)-2-methoxybenzyl)amino)methyl)bicyclo[1.1.1]pentane-1-carboxylic acid;

(S)-((6-(2-chloro-3-(3-chloro-2-(2-(2-hydroxypropyl)-8-methoxy-1,2,3,4-tetrahydroisoquinolin-6-yl)pyridin-4-yl)phenyl)-2-methoxypyridin-3-yl)methyl)glycine;

(R)-((6-(2-chloro-3-(3-chloro-2-(2-(2-hydroxypropyl)-8-methoxy-1,2,3,4-tetrahydroisoquinolin-6-yl)pyridin-4-yl)phenyl)-2-methoxypyridin-3-yl)methyl)glycine;

2-((6-(2-chloro-3-(3-chloro-2-(isoindolin-5-yl)pyridin-4-yl)phenyl)-2-methoxypyridin-3-yl)methyl)-2,6-diazaspiro[3.4]octan-7-one;

6-(3-chloro-4-(2-chloro-3-(5-((3-hydroxy-3-methylazetidin-1-yl)methyl)-6-methoxypyridin-2-yl)phenyl)pyridin-2-yl)-2-((3-hydroxy-3-methylazetidin-1-yl)methyl)-3-methylpyrrolo[2,1-f][1,2,4]triazin-4(3H)-one;

6-(3-chloro-4-(2-chloro-3-(5-((((1r,3r)-3-hydroxy-3-methylcyclobutyl)amino)methyl)-6-methoxypyridin-2-yl)phenyl)pyridin-2-yl)-2-((3-hydroxy-3-methylazetidin-1-yl)methyl)-3-methylpyrrolo[2,1-f][1,2,4]triazin-4(3H)-one;

6-(3-chloro-4-(2-chloro-3-(5-((((1r,3s)-3-hydroxy-3-methylcyclobutyl)amino)methyl)-6-methoxypyridin-2-yl)phenyl)pyridin-2-yl)-2-((3-hydroxy-3-methylazetidin-1-yl)methyl)-3-methylpyrrolo[2,1-f][1,2,4]triazin-4(3H)-one;

6-(3-chloro-4-(2-chloro-3-(5-((((1s,3r)-3-hydroxy-3-methylcyclobutyl)amino)methyl)-6-methoxypyridin-2-yl)phenyl)pyridin-2-yl)-2-((3-hydroxy-3-methylazetidin-1-yl)methyl)-3-methylpyrrolo[2,1-f][1,2,4]triazin-4(3H)-one;

6-(3-chloro-4-(2-chloro-3-(5-((((1s,3s)-3-hydroxy-3-methylcyclobutyl)amino)methyl)-6-methoxypyridin-2-yl)phenyl)pyridin-2-yl)-2-((3-hydroxy-3-methylazetidin-1-yl)methyl)-3-methylpyrrolo[2,1-f][1,2,4]triazin-4(3H)-one;

6-(3-chloro-4-(2-chloro-3-(5-((isopropylamino)methyl)-6-methoxypyridin-2-yl)phenyl)pyridin-2-yl)-2-((3-hydroxy-3-methylazetidin-1-yl)methyl)-3-methylpyrrolo[2,1-f][1,2,4]triazin-4(3H)-one;

6-(3-chloro-4-(2-chloro-3-(5-((((1r,4r)-4-hydroxycyclohexyl)amino)methyl)-6-

methoxypyridin-2-yl)phenyl)pyridin-2-yl)-2-((3-hydroxy-3-methylazetidin-1-yl)methyl)-3-methylpyrrolo[2,1-f][1,2,4]triazin-4(3H)-one;

6-(3-chloro-4-(2-chloro-3-(5-((((1r,4s)-4-hydroxycyclohexyl)amino)methyl)-6-methoxypyridin-2-yl)phenyl)pyridin-2-yl)-2-((3-hydroxy-3-methylazetidin-1-yl)methyl)-3-methylpyrrolo[2,1-f][1,2,4]triazin-4(3H)-one;

6-(3-chloro-4-(2-chloro-3-(5-((((1s,4r)-4-hydroxycyclohexyl)amino)methyl)-6-methoxypyridin-2-yl)phenyl)pyridin-2-yl)-2-((3-hydroxy-3-methylazetidin-1-yl)methyl)-3-methylpyrrolo[2,1-f][1,2,4]triazin-4(3H)-one;

6-(3-chloro-4-(2-chloro-3-(5-((((1s,4s)-4-hydroxycyclohexyl)amino)methyl)-6-methoxypyridin-2-yl)phenyl)pyridin-2-yl)-2-((3-hydroxy-3-methylazetidin-1-yl)methyl)-3-methylpyrrolo[2,1-f][1,2,4]triazin-4(3H)-one;

(S)-5-((((6-(2-chloro-3-(3-chloro-2-(1-methyl-3-(((((S)-oxetan-2-yl)methyl)amino)methyl)-1H-indazol-6-yl)pyridin-4-yl)phenyl)-2-methoxypyridin-3-yl)methyl)amino)methyl)pyrrolidin-2-one;

(S)-5-((((6-(2-chloro-3-(3-chloro-2-(1-methyl-3-(((((R)-oxetan-2-yl)methyl)amino)methyl)-1H-indazol-6-yl)pyridin-4-yl)phenyl)-2-methoxypyridin-3-yl)methyl)amino)methyl)pyrrolidin-2-one;

(R)-5-((((6-(2-chloro-3-(3-chloro-2-(1-methyl-3-(((((S)-oxetan-2-yl)methyl)amino)methyl)-1H-indazol-6-yl)pyridin-4-yl)phenyl)-2-methoxypyridin-3-yl)methyl)amino)methyl)pyrrolidin-2-one;

(R)-5-((((6-(2-chloro-3-(3-chloro-2-(1-methyl-3-(((((R)-oxetan-2-yl)methyl)amino)methyl)-1H-indazol-6-yl)pyridin-4-yl)phenyl)-2-methoxypyridin-3-yl)methyl)amino)methyl)pyrrolidin-2-one;

(S)-5-((((8-chloro-2-(2-chloro-3-(3-chloro-2-(3-fluoro-5-methoxy-4-(((((S)-5-oxopyrrolidin-2-yl)methyl)amino)methyl)phenyl)pyridin-4-yl)phenyl)-5-methoxyquinolin-6-yl)methyl)amino)methyl)pyrrolidin-2-one;

(S)-5-((((8-chloro-2-(2-chloro-3-(3-chloro-2-(3-fluoro-5-methoxy-4-(((((R)-5-oxopyrrolidin-2-yl)methyl)amino)methyl)phenyl)pyridin-4-yl)phenyl)-5-methoxyquinolin-6-yl)methyl)amino)methyl)pyrrolidin-2-one;

(R)-5-((((8-chloro-2-(2-chloro-3-(3-chloro-2-(3-fluoro-5-methoxy-4-(((((S)-5-oxopyrrolidin-2-yl)methyl)amino)methyl)phenyl)pyridin-4-yl)phenyl)-5-methoxyquinolin-6-yl)methyl)amino)methyl)pyrrolidin-2-one;

(R)-5-((((8-chloro-2-(2-chloro-3-(3-chloro-2-(3-fluoro-5-methoxy-4-(((((R)-5-oxopyrrolidin-2-yl)methyl)amino)methyl)phenyl)pyridin-4-yl)phenyl)-5-methoxyquinolin-6-

yl)methyl)amino)methyl)pyrrolidin-2-one;

(S)-5-((((6-(3-(2-(4-(((2-acetyl-2-azaspiro[3.3]heptan-6-yl)amino)methyl)-3-methoxyphenyl)-3-chloropyridin-4-yl)-2-chlorophenyl)-2-methoxypyridin-3-yl)methyl)amino)methyl)pyrrolidin-2-one;

(R)-5-((((6-(3-(2-(4-(((2-acetyl-2-azaspiro[3.3]heptan-6-yl)amino)methyl)-3-methoxyphenyl)-3-chloropyridin-4-yl)-2-chlorophenyl)-2-methoxypyridin-3-yl)methyl)amino)methyl)pyrrolidin-2-one;

(S)-5-(((4-(3-chloro-4-(2-chloro-3-(8-chloro-6-(((2-hydroxyethyl)amino)methyl)-5-methoxyquinolin-2-yl)phenyl)pyridin-2-yl)-2-methoxybenzyl)amino)methyl)pyrrolidin-2-one;

(R)-5-(((4-(3-chloro-4-(2-chloro-3-(8-chloro-6-(((2-hydroxyethyl)amino)methyl)-5-methoxyquinolin-2-yl)phenyl)pyridin-2-yl)-2-methoxybenzyl)amino)methyl)pyrrolidin-2-one;

(S)-1-(4-(4-(3-(5-(((1-acetylpiperidin-4-yl)amino)methyl)-6-methoxypyridin-2-yl)-2-chlorophenyl)-3-chloropyridin-2-yl)-2-methoxybenzyl)pyrrolidine-3-carboxylic acid;

(R)-1-(4-(4-(3-(5-(((1-acetylpiperidin-4-yl)amino)methyl)-6-methoxypyridin-2-yl)-2-chlorophenyl)-3-chloropyridin-2-yl)-2-methoxybenzyl)pyrrolidine-3-carboxylic acid;

1-(4-(((6-(2-chloro-3-(3-chloro-2-(3-methoxy-4-((methylamino)methyl)phenyl)pyridin-4-yl)phenyl)-2-methoxypyridin-3-yl)methyl)amino)piperidin-1-yl)ethan-1-one;

(S)-5-(((4-(4-(3-(6-(((1-acetylpiperidin-4-yl)amino)methyl)-8-chloro-5-methoxyquinolin-2-yl)-2-chlorophenyl)-3-chloropyridin-2-yl)-2-methoxybenzyl)amino)methyl)pyrrolidin-2-one;

(R)-5-(((4-(4-(3-(6-(((1-acetylpiperidin-4-yl)amino)methyl)-8-chloro-5-methoxyquinolin-2-yl)-2-chlorophenyl)-3-chloropyridin-2-yl)-2-methoxybenzyl)amino)methyl)pyrrolidin-2-one;

5-(3-chloro-4-(2-chloro-3'-fluoro-5'-methoxy-4'-(((((S)-5-oxopyrrolidin-2-yl)methyl)amino)methyl)-[1,1'-biphenyl]-3-yl)pyridin-2-yl)-2-(2-((((S)-5-oxopyrrolidin-2-yl)methyl)amino)ethyl)isoindolin-1-one;

5-(3-chloro-4-(2-chloro-3'-fluoro-5'-methoxy-4'-(((((S)-5-oxopyrrolidin-2-yl)methyl)amino)methyl)-[1,1'-biphenyl]-3-yl)pyridin-2-yl)-2-(2-((((R)-5-oxopyrrolidin-2-yl)methyl)amino)ethyl)isoindolin-1-one;

5-(3-chloro-4-(2-chloro-3'-fluoro-5'-methoxy-4'-(((((R)-5-oxopyrrolidin-2-yl)methyl)amino)methyl)-[1,1'-biphenyl]-3-yl)pyridin-2-yl)-2-(2-((((S)-5-oxopyrrolidin-2-yl)methyl)amino)ethyl)isoindolin-1-one;

5-(3-chloro-4-(2-chloro-3'-fluoro-5'-methoxy-4'-(((((R)-5-oxopyrrolidin-2-yl)methyl)amino)methyl)-[1,1'-biphenyl]-3-yl)pyridin-2-yl)-2-(2-((((R)-5-oxopyrrolidin-2-yl)methyl)amino)ethyl)isoindolin-1-one;

2-(4-(4-(3-(5-(((1-acetylpiperidin-4-yl)amino)methyl)-6-methoxypyridin-2-yl)-2-chlorophenyl)-3-chloropyridin-2-yl)-2-methoxybenzyl)-2-azaspiro[3.3]heptane-6-carboxylic acid;

2-(4-(4-(3-(5-(((1-acetylpiperidin-4-yl)amino)methyl)-6-methoxypyridin-2-yl)-2-chlorophenyl)-3-chloropyridin-2-yl)-2-methoxybenzyl)-2,6-diazaspiro[3.4]octan-7-one;

isopropyl (S)-1-(4-(4-(3-(5-(((1-acetylpiperidin-4-yl)amino)methyl)-6-methoxypyridin-2-yl)-2-chlorophenyl)-3-chloropyridin-2-yl)-2-methoxybenzyl)pyrrolidine-3-carboxylate;

isopropyl (R)-1-(4-(4-(3-(5-(((1-acetylpiperidin-4-yl)amino)methyl)-6-methoxypyridin-2-yl)-2-chlorophenyl)-3-chloropyridin-2-yl)-2-methoxybenzyl)pyrrolidine-3-carboxylate;

1-(4-((4-(4-(3-(3-(((1-acetylpiperidin-4-yl)amino)methyl)-1-methyl-1H-pyrrolo[2,3-b]pyridin-6-yl)-2-chlorophenyl)-3-chloropyridin-2-yl)-2-methoxybenzyl)amino)piperidin-1-yl)ethan-1-one;

(S)-5-((((6-(2-chloro-3-(3-chloro-2-(3-(((2-hydroxyethyl)(methyl)amino)methyl)-1-methyl-1H-indazol-6-yl)pyridin-4-yl)phenyl)-2-methoxypyridin-3-yl)methyl)amino)methyl)pyrrolidin-2-one;

(R)-5-((((6-(2-chloro-3-(3-chloro-2-(3-(((2-hydroxyethyl)(methyl)amino)methyl)-1-methyl-1H-indazol-6-yl)pyridin-4-yl)phenyl)-2-methoxypyridin-3-yl)methyl)amino)methyl)pyrrolidin-2-one;

(S)-1-(6-((6-((4-(5-((6-acetyl-2,6-diazaspiro[3.3]heptan-2-yl)methyl)-3'-chloro-6-methoxy-[2,4'-bipyridin]-2'-yl)-2,3-dihydro-1H-inden-1-yl)oxy)-2-methoxy-5-(trifluoromethyl)pyridin-3-yl)methyl)-2,6-diazaspiro[3.3]heptan-2-yl)ethan-1-one;

(R)-1-(6-((6-((4-(5-((6-acetyl-2,6-diazaspiro[3.3]heptan-2-yl)methyl)-3'-chloro-6-methoxy-[2,4'-bipyridin]-2'-yl)-2,3-dihydro-1H-inden-1-yl)oxy)-2-methoxy-5-(trifluoromethyl)pyridin-3-yl)methyl)-2,6-diazaspiro[3.3]heptan-2-yl)ethan-1-one;

1-(6-((6-(2-chloro-3-(3-chloro-2-(2-(3-fluoropropyl)-8-methoxy-1,2,3,4-tetrahydroisoquinolin-6-yl)pyridin-4-yl)phenyl)-2-methoxypyridin-3-yl)methyl)-2,6-diazaspiro[3.3]heptan-2-yl)ethan-1-one;

2-((6-(2-chloro-3-(3-chloro-2-(2-(3-fluoropropyl)-8-methoxy-1,2,3,4-tetrahydroisoquinolin-6-yl)pyridin-4-yl)phenyl)-2-methoxypyridin-3-yl)methyl)-2,6-diazaspiro[3.4]octan-7-one;

N-((6-(2-chloro-3-(3-chloro-2-(2-(3-fluoropropyl)-8-methoxy-1,2,3,4-

tetrahydroisoquinolin-6-yl)pyridin-4-yl)phenyl)-2-methoxypyridin-3-yl)methyl)-2-oxaspiro[3.3]heptan-6-amine;

(1-((((6-(2-chloro-3-(3-chloro-2-(2-(3-fluoropropyl)-8-methoxy-1,2,3,4-tetrahydroisoquinolin-6-yl)pyridin-4-yl)phenyl)-2-methoxypyridin-3-yl)methyl)amino)methyl)cyclopropyl)methanol;

(S)-1-(((3'-chloro-2'-((S)-1-((5-((((S)-2-hydroxypropyl)amino)methyl)-6-methoxy-3-(trifluoromethyl)pyridin-2-yl)oxy)-2,3-dihydro-1H-inden-4-yl)-6-methoxy-[2,4'-bipyridin]-5-yl)methyl)amino)propan-2-ol;

(S)-1-(((3'-chloro-2'-((R)-1-((5-((((R)-2-hydroxypropyl)amino)methyl)-6-methoxy-3-(trifluoromethyl)pyridin-2-yl)oxy)-2,3-dihydro-1H-inden-4-yl)-6-methoxy-[2,4'-bipyridin]-5-yl)methyl)amino)propan-2-ol;

(S)-1-(((3'-chloro-2'-((R)-1-((5-((((S)-2-hydroxypropyl)amino)methyl)-6-methoxy-3-(trifluoromethyl)pyridin-2-yl)oxy)-2,3-dihydro-1H-inden-4-yl)-6-methoxy-[2,4'-bipyridin]-5-yl)methyl)amino)propan-2-ol;

(S)-1-(((3'-chloro-2'-((S)-1-((5-((((R)-2-hydroxypropyl)amino)methyl)-6-methoxy-3-(trifluoromethyl)pyridin-2-yl)oxy)-2,3-dihydro-1H-inden-4-yl)-6-methoxy-[2,4'-bipyridin]-5-yl)methyl)amino)propan-2-ol;

(R)-1-(((3'-chloro-2'-((R)-1-((5-((((R)-2-hydroxypropyl)amino)methyl)-6-methoxy-3-(trifluoromethyl)pyridin-2-yl)oxy)-2,3-dihydro-1H-inden-4-yl)-6-methoxy-[2,4'-bipyridin]-5-yl)methyl)amino)propan-2-ol;

(R)-1-(((3'-chloro-2'-((R)-1-((5-((((S)-2-hydroxypropyl)amino)methyl)-6-methoxy-3-(trifluoromethyl)pyridin-2-yl)oxy)-2,3-dihydro-1H-inden-4-yl)-6-methoxy-[2,4'-bipyridin]-5-yl)methyl)amino)propan-2-ol;

(R)-1-(((3'-chloro-2'-((S)-1-((5-((((R)-2-hydroxypropyl)amino)methyl)-6-methoxy-3-(trifluoromethyl)pyridin-2-yl)oxy)-2,3-dihydro-1H-inden-4-yl)-6-methoxy-[2,4'-bipyridin]-5-yl)methyl)amino)propan-2-ol;

(R)-1-(((3'-chloro-2'-((S)-1-((5-((((S)-2-hydroxypropyl)amino)methyl)-6-methoxy-3-(trifluoromethyl)pyridin-2-yl)oxy)-2,3-dihydro-1H-inden-4-yl)-6-methoxy-[2,4'-bipyridin]-5-yl)methyl)amino)propan-2-ol;

(S)-1-(4-(((6-((4-(5-(((1-acetylpiperidin-4-yl)amino)methyl)-3'-chloro-6-methoxy-[2,4'-bipyridin]-2'-yl)-2,3-dihydro-1H-inden-1-yl)oxy)-2-methoxy-5-(trifluoromethyl)pyridin-3-yl)methyl)amino)piperidin-1-yl)ethan-1-one;

(R)-1-(4-(((6-((4-(5-(((1-acetylpiperidin-4-yl)amino)methyl)-3'-chloro-6-methoxy-[2,4'-bipyridin]-2'-yl)-2,3-dihydro-1H-inden-1-yl)oxy)-2-methoxy-5-(trifluoromethyl)pyridin-3-

yl)methyl)amino)piperidin-1-yl)ethan-1-one;

2-((6-(2-chloro-3-(3-chloro-2-((R)-5-((((S)-5-oxopyrrolidin-2-yl)methyl)amino)-5,6,7,8-tetrahydronaphthalen-2-yl)pyridin-4-yl)phenyl)-2-methoxypyridin-3-yl)methyl)-2,6-diazaspiro[3.4]octan-7-one;

2-((6-(2-chloro-3-(3-chloro-2-((S)-5-((((S)-5-oxopyrrolidin-2-yl)methyl)amino)-5,6,7,8-tetrahydronaphthalen-2-yl)pyridin-4-yl)phenyl)-2-methoxypyridin-3-yl)methyl)-2,6-diazaspiro[3.4]octan-7-one;

2-((6-(2-chloro-3-(3-chloro-2-((R)-5-((((R)-5-oxopyrrolidin-2-yl)methyl)amino)-5,6,7,8-tetrahydronaphthalen-2-yl)pyridin-4-yl)phenyl)-2-methoxypyridin-3-yl)methyl)-2,6-diazaspiro[3.4]octan-7-one;

2-((6-(2-chloro-3-(3-chloro-2-((S)-5-((((R)-5-oxopyrrolidin-2-yl)methyl)amino)-5,6,7,8-tetrahydronaphthalen-2-yl)pyridin-4-yl)phenyl)-2-methoxypyridin-3-yl)methyl)-2,6-diazaspiro[3.4]octan-7-one;

(S)-5-((((R)-6-(3-chloro-4-(2-chloro-3-(5-((((S)-2-hydroxypropyl)amino)methyl)-6-methoxypyridin-2-yl)phenyl)pyridin-2-yl)-1,2,3,4-tetrahydronaphthalen-1-yl)amino)methyl)pyrrolidin-2-one;

(S)-5-((((R)-6-(3-chloro-4-(2-chloro-3-(5-((((R)-2-hydroxypropyl)amino)methyl)-6-methoxypyridin-2-yl)phenyl)pyridin-2-yl)-1,2,3,4-tetrahydronaphthalen-1-yl)amino)methyl)pyrrolidin-2-one;

(S)-5-((((S)-6-(3-chloro-4-(2-chloro-3-(5-((((R)-2-hydroxypropyl)amino)methyl)-6-methoxypyridin-2-yl)phenyl)pyridin-2-yl)-1,2,3,4-tetrahydronaphthalen-1-yl)amino)methyl)pyrrolidin-2-one;

(S)-5-((((S)-6-(3-chloro-4-(2-chloro-3-(5-((((S)-2-hydroxypropyl)amino)methyl)-6-methoxypyridin-2-yl)phenyl)pyridin-2-yl)-1,2,3,4-tetrahydronaphthalen-1-yl)amino)methyl)pyrrolidin-2-one;

(R)-5-((((R)-6-(3-chloro-4-(2-chloro-3-(5-((((R)-2-hydroxypropyl)amino)methyl)-6-methoxypyridin-2-yl)phenyl)pyridin-2-yl)-1,2,3,4-tetrahydronaphthalen-1-yl)amino)methyl)pyrrolidin-2-one;

(R)-5-((((R)-6-(3-chloro-4-(2-chloro-3-(5-((((S)-2-hydroxypropyl)amino)methyl)-6-methoxypyridin-2-yl)phenyl)pyridin-2-yl)-1,2,3,4-tetrahydronaphthalen-1-yl)amino)methyl)pyrrolidin-2-one;

(R)-5-((((S)-6-(3-chloro-4-(2-chloro-3-(5-((((R)-2-hydroxypropyl)amino)methyl)-6-methoxypyridin-2-yl)phenyl)pyridin-2-yl)-1,2,3,4-tetrahydronaphthalen-1-yl)amino)methyl)pyrrolidin-2-one;

(R)-5-((((S)-6-(3-chloro-4-(2-chloro-3-(5-((((S)-2-hydroxypropyl)amino)methyl)-6-methoxypyridin-2-yl)phenyl)pyridin-2-yl)-1,2,3,4-tetrahydronaphthalen-1-yl)amino)methyl)pyrrolidin-2-one;

(S)-5-((((R)-6-(3-chloro-4-(2-chloro-3-(6-methoxy-5-((((S)-2-oxotetrahydrofuran-3-yl)amino)methyl)pyridin-2-yl)phenyl)pyridin-2-yl)-1,2,3,4-tetrahydronaphthalen-1-yl)amino)methyl)pyrrolidin-2-one;

(S)-5-((((S)-6-(3-chloro-4-(2-chloro-3-(6-methoxy-5-((((S)-2-oxotetrahydrofuran-3-yl)amino)methyl)pyridin-2-yl)phenyl)pyridin-2-yl)-1,2,3,4-tetrahydronaphthalen-1-yl)amino)methyl)pyrrolidin-2-one;

(S)-5-((((S)-6-(3-chloro-4-(2-chloro-3-(6-methoxy-5-((((R)-2-oxotetrahydrofuran-3-yl)amino)methyl)pyridin-2-yl)phenyl)pyridin-2-yl)-1,2,3,4-tetrahydronaphthalen-1-yl)amino)methyl)pyrrolidin-2-one;

(S)-5-((((R)-6-(3-chloro-4-(2-chloro-3-(6-methoxy-5-((((R)-2-oxotetrahydrofuran-3-yl)amino)methyl)pyridin-2-yl)phenyl)pyridin-2-yl)-1,2,3,4-tetrahydronaphthalen-1-yl)amino)methyl)pyrrolidin-2-one;

(R)-5-((((R)-6-(3-chloro-4-(2-chloro-3-(6-methoxy-5-((((S)-2-oxotetrahydrofuran-3-yl)amino)methyl)pyridin-2-yl)phenyl)pyridin-2-yl)-1,2,3,4-tetrahydronaphthalen-1-yl)amino)methyl)pyrrolidin-2-one;

(R)-5-((((S)-6-(3-chloro-4-(2-chloro-3-(6-methoxy-5-((((S)-2-oxotetrahydrofuran-3-yl)amino)methyl)pyridin-2-yl)phenyl)pyridin-2-yl)-1,2,3,4-tetrahydronaphthalen-1-yl)amino)methyl)pyrrolidin-2-one;

(R)-5-((((S)-6-(3-chloro-4-(2-chloro-3-(6-methoxy-5-((((R)-2-oxotetrahydrofuran-3-yl)amino)methyl)pyridin-2-yl)phenyl)pyridin-2-yl)-1,2,3,4-tetrahydronaphthalen-1-yl)amino)methyl)pyrrolidin-2-one;

(S)-5-((((S)-6-(3-chloro-4-(2-chloro-3-(6-methoxy-5-((((S)-2-oxotetrahydrofuran-3-yl)amino)methyl)pyridin-2-yl)phenyl)pyridin-2-yl)-1,2,3,4-tetrahydronaphthalen-1-yl)amino)methyl)pyrrolidin-2-one;

(S)-5-((((6-(2-chloro-3-(3-chloro-2-(8-methoxy-2-(((((S)-5-oxopyrrolidin-2-yl)methyl)amino)methyl)-[1,2,4]triazolo[1,5-a]pyridin-6-yl)pyridin-4-yl)phenyl)-2-methoxypyridin-3-yl)methyl)amino)methyl)pyrrolidin-2-one;

(S)-5-((((6-(2-chloro-3-(3-chloro-2-(8-methoxy-2-(((((R)-5-oxopyrrolidin-2-yl)methyl)amino)methyl)-[1,2,4]triazolo[1,5-a]pyridin-6-yl)pyridin-4-yl)phenyl)-2-methoxypyridin-3-yl)methyl)amino)methyl)pyrrolidin-2-one;

(R)-5-((((6-(2-chloro-3-(3-chloro-2-(8-methoxy-2-(((((S)-5-oxopyrrolidin-2-

yl)methyl)amino)methyl)-[1,2,4]triazolo[1,5-a]pyridin-6-yl)pyridin-4-yl)phenyl)-2-methoxypyridin-3-yl)methyl)amino)methyl)pyrrolidin-2-one;

(R)-5-((((6-(2-chloro-3-(3-chloro-2-(8-methoxy-2-(((((R)-5-oxopyrrolidin-2-yl)methyl)amino)methyl)-[1,2,4]triazolo[1,5-a]pyridin-6-yl)pyridin-4-yl)phenyl)-2-methoxypyridin-3-yl)methyl)amino)methyl)pyrrolidin-2-one;

(S)-5-((((6-(2-chloro-3-(3-chloro-2-(2-((3-hydroxy-3-methylazetidin-1-yl)methyl)-8-methoxy-[1,2,4]triazolo[1,5-a]pyridin-6-yl)pyridin-4-yl)phenyl)-2-methoxypyridin-3-yl)methyl)amino)methyl)pyrrolidin-2-one;

(R)-5-((((6-(2-chloro-3-(3-chloro-2-(2-((3-hydroxy-3-methylazetidin-1-yl)methyl)-8-methoxy-[1,2,4]triazolo[1,5-a]pyridin-6-yl)pyridin-4-yl)phenyl)-2-methoxypyridin-3-yl)methyl)amino)methyl)pyrrolidin-2-one;

(S)-5-((((6-(2-chloro-3-(3-chloro-2-(2-((((1r,4r)-4-hydroxycyclohexyl)amino)methyl)-8-methoxy-[1,2,4]triazolo[1,5-a]pyridin-6-yl)pyridin-4-yl)phenyl)-2-methoxypyridin-3-yl)methyl)amino)methyl)pyrrolidin-2-one;

(S)-5-((((6-(2-chloro-3-(3-chloro-2-(2-((((1s,4s)-4-hydroxycyclohexyl)amino)methyl)-8-methoxy-[1,2,4]triazolo[1,5-a]pyridin-6-yl)pyridin-4-yl)phenyl)-2-methoxypyridin-3-yl)methyl)amino)methyl)pyrrolidin-2-one;

(S)-5-((((6-(2-chloro-3-(3-chloro-2-(2-((((1s,4r)-4-hydroxycyclohexyl)amino)methyl)-8-methoxy-[1,2,4]triazolo[1,5-a]pyridin-6-yl)pyridin-4-yl)phenyl)-2-methoxypyridin-3-yl)methyl)amino)methyl)pyrrolidin-2-one;

(S)-5-((((6-(2-chloro-3-(3-chloro-2-(2-((((1r,4s)-4-hydroxycyclohexyl)amino)methyl)-8-methoxy-[1,2,4]triazolo[1,5-a]pyridin-6-yl)pyridin-4-yl)phenyl)-2-methoxypyridin-3-yl)methyl)amino)methyl)pyrrolidin-2-one;

(R)-5-((((6-(2-chloro-3-(3-chloro-2-(2-((((1r,4s)-4-hydroxycyclohexyl)amino)methyl)-8-methoxy-[1,2,4]triazolo[1,5-a]pyridin-6-yl)pyridin-4-yl)phenyl)-2-methoxypyridin-3-yl)methyl)amino)methyl)pyrrolidin-2-one;

(R)-5-((((6-(2-chloro-3-(3-chloro-2-(2-((((1s,4s)-4-hydroxycyclohexyl)amino)methyl)-8-methoxy-[1,2,4]triazolo[1,5-a]pyridin-6-yl)pyridin-4-yl)phenyl)-2-methoxypyridin-3-yl)methyl)amino)methyl)pyrrolidin-2-one;

(R)-5-((((6-(2-chloro-3-(3-chloro-2-(2-((((1s,4r)-4-hydroxycyclohexyl)amino)methyl)-8-methoxy-[1,2,4]triazolo[1,5-a]pyridin-6-yl)pyridin-4-yl)phenyl)-2-methoxypyridin-3-yl)methyl)amino)methyl)pyrrolidin-2-one;

(R)-5-((((6-(2-chloro-3-(3-chloro-2-(2-((((1r,4r)-4-hydroxycyclohexyl)amino)methyl)-8-methoxy-[1,2,4]triazolo[1,5-a]pyridin-6-yl)pyridin-4-yl)phenyl)-2-methoxypyridin-3-

yl)methyl)amino)methyl)pyrrolidin-2-one;

(S)-1-((6-(3-chloro-4-(2-chloro-3-(6-methoxy-5-((((5-oxopyrrolidin-2-yl)methyl)amino)methyl)pyridin-2-yl)phenyl)pyridin-2-yl)-8-methoxy-[1,2,4]triazolo[1,5-a]pyridin-2-yl)methyl)azetidine-3-carboxylic acid;

(R)-1-((6-(3-chloro-4-(2-chloro-3-(6-methoxy-5-((((5-oxopyrrolidin-2-yl)methyl)amino)methyl)pyridin-2-yl)phenyl)pyridin-2-yl)-8-methoxy-[1,2,4]triazolo[1,5-a]pyridin-2-yl)methyl)azetidine-3-carboxylic acid;

(S)-1-(2-(((6-(3-chloro-4-(2-chloro-3-(6-methoxy-5-((((5-oxopyrrolidin-2-yl)methyl)amino)methyl)pyridin-2-yl)phenyl)pyridin-2-yl)-8-methoxy-[1,2,4]triazolo[1,5-a]pyridin-2-yl)methyl)amino)ethyl)cyclopropane-1-carboxylic acid;

(R)-1-(2-(((6-(3-chloro-4-(2-chloro-3-(6-methoxy-5-((((5-oxopyrrolidin-2-yl)methyl)amino)methyl)pyridin-2-yl)phenyl)pyridin-2-yl)-8-methoxy-[1,2,4]triazolo[1,5-a]pyridin-2-yl)methyl)amino)ethyl)cyclopropane-1-carboxylic acid;

1-(4-(((6-(3-(2-(3-(((1-acetylpiperidin-4-yl)amino)methyl)-1-methyl-1H-indazol-6-yl)-3-chloropyridin-4-yl)-2-chlorophenyl)-2-methoxypyridin-3-yl)methyl)amino)piperidin-1-yl)ethan-1-one;

1-(4-((4-(4-(3-(3-(((1-acetylpiperidin-4-yl)(methyl)amino)methyl)-1-methyl-1H-pyrrolo[2,3-b]pyridin-6-yl)-2-chlorophenyl)-3-chloropyridin-2-yl)-2-methoxybenzyl)amino)piperidin-1-yl)ethan-1-one;

((6-(2-chloro-3-(3-chloro-2-((R)-5-((((S)-5-oxopyrrolidin-2-yl)methyl)amino)-5,6,7,8-tetrahydronaphthalen-2-yl)pyridin-4-yl)phenyl)-2-methoxypyridin-3-yl)methyl)-L-homoserine;

((6-(2-chloro-3-(3-chloro-2-((R)-5-((((R)-5-oxopyrrolidin-2-yl)methyl)amino)-5,6,7,8-tetrahydronaphthalen-2-yl)pyridin-4-yl)phenyl)-2-methoxypyridin-3-yl)methyl)-L-homoserine;

((6-(2-chloro-3-(3-chloro-2-((S)-5-((((S)-5-oxopyrrolidin-2-yl)methyl)amino)-5,6,7,8-tetrahydronaphthalen-2-yl)pyridin-4-yl)phenyl)-2-methoxypyridin-3-yl)methyl)-L-homoserine;

((6-(2-chloro-3-(3-chloro-2-((S)-5-((((R)-5-oxopyrrolidin-2-yl)methyl)amino)-5,6,7,8-tetrahydronaphthalen-2-yl)pyridin-4-yl)phenyl)-2-methoxypyridin-3-yl)methyl)-L-homoserine;

((6-(2-chloro-3-(3-chloro-2-((R)-5-((((R)-5-oxopyrrolidin-2-yl)methyl)amino)-5,6,7,8-tetrahydronaphthalen-2-yl)pyridin-4-yl)phenyl)-2-methoxypyridin-3-yl)methyl)-D-homoserine;

((6-(2-chloro-3-(3-chloro-2-((S)-5-((((S)-5-oxopyrrolidin-2-yl)methyl)amino)-5,6,7,8-tetrahydronaphthalen-2-yl)pyridin-4-yl)phenyl)-2-methoxypyridin-3-yl)methyl)-D-homoserine;

((6-(2-chloro-3-(3-chloro-2-((S)-5-((((R)-5-oxopyrrolidin-2-yl)methyl)amino)-5,6,7,8-tetrahydronaphthalen-2-yl)pyridin-4-yl)phenyl)-2-methoxypyridin-3-yl)methyl)-D-homoserine;

((6-(2-chloro-3-(3-chloro-2-((R)-5-((((S)-5-oxopyrrolidin-2-yl)methyl)amino)-5,6,7,8-tetrahydronaphthalen-2-yl)pyridin-4-yl)phenyl)-2-methoxypyridin-3-yl)methyl)-D-homoserine;

(5S,5'S)-5,5'-(((3,3'-dichloro-[4,4'-bipyridine]-2,2'-diyl)bis(8-methoxy-3,4-dihydroisoquinoline-6,2(1H)-diyl))bis(methylene))bis(pyrrolidin-2-one);

(5S,5'R)-5,5'-(((3,3'-dichloro-[4,4'-bipyridine]-2,2'-diyl)bis(8-methoxy-3,4-dihydroisoquinoline-6,2(1H)-diyl))bis(methylene))bis(pyrrolidin-2-one);

(5R,5'S)-5,5'-(((3,3'-dichloro-[4,4'-bipyridine]-2,2'-diyl)bis(8-methoxy-3,4-dihydroisoquinoline-6,2(1H)-diyl))bis(methylene))bis(pyrrolidin-2-one);

(5R,5'R)-5,5'-(((3,3'-dichloro-[4,4'-bipyridine]-2,2'-diyl)bis(8-methoxy-3,4-dihydroisoquinoline-6,2(1H)-diyl))bis(methylene))bis(pyrrolidin-2-one);

methyl ((3-chloro-4-(2-chloro-3-(6-methoxy-5-(((((S)-5-oxopyrrolidin-2-yl)methyl)amino)methyl)pyridin-2-yl)phenyl)-5'-methoxy-[2,3'-bipyridin]-6'-yl)methyl)-L-homoserinate;

methyl ((3-chloro-4-(2-chloro-3-(6-methoxy-5-(((((R)-5-oxopyrrolidin-2-yl)methyl)amino)methyl)pyridin-2-yl)phenyl)-5'-methoxy-[2,3'-bipyridin]-6'-yl)methyl)-L-homoserinate;

methyl ((3-chloro-4-(2-chloro-3-(6-methoxy-5-(((((R)-5-oxopyrrolidin-2-yl)methyl)amino)methyl)pyridin-2-yl)phenyl)-5'-methoxy-[2,3'-bipyridin]-6'-yl)methyl)-D-homoserinate;

methyl ((3-chloro-4-(2-chloro-3-(6-methoxy-5-(((((S)-5-oxopyrrolidin-2-yl)methyl)amino)methyl)pyridin-2-yl)phenyl)-5'-methoxy-[2,3'-bipyridin]-6'-yl)methyl)-D-homoserinate;

(S)-5-((((6-(2-chloro-3-(3-chloro-5'-methoxy-6'-((((S)-2-oxotetrahydrofuran-3-yl)amino)methyl)-[2,3'-bipyridin]-4-yl)phenyl)-2-methoxypyridin-3-yl)methyl)amino)methyl)pyrrolidin-2-one;

(S)-5-((((6-(2-chloro-3-(3-chloro-5'-methoxy-6'-((((R)-2-oxotetrahydrofuran-3-yl)amino)methyl)-[2,3'-bipyridin]-4-yl)phenyl)-2-methoxypyridin-3-

yl)methyl)amino)methyl)pyrrolidin-2-one;

(R)-5-((((6-(2-chloro-3-(3-chloro-5'-methoxy-6'-((((S)-2-oxotetrahydrofuran-3-yl)amino)methyl)-[2,3'-bipyridin]-4-yl)phenyl)-2-methoxypyridin-3-yl)methyl)amino)methyl)pyrrolidin-2-one;

(R)-5-((((6-(2-chloro-3-(3-chloro-5'-methoxy-6'-((((R)-2-oxotetrahydrofuran-3-yl)amino)methyl)-[2,3'-bipyridin]-4-yl)phenyl)-2-methoxypyridin-3-yl)methyl)amino)methyl)pyrrolidin-2-one;

(S)-5-((((6-(((S)-4-(3-chloro-2-(3-methoxy-4-(((((S)-5-oxopyrrolidin-2-yl)methyl)amino)methyl)phenyl)pyridin-4-yl)-2,3-dihydro-1H-inden-1-yl)oxy)-2-methoxy-5-(trifluoromethyl)pyridin-3-yl)methyl)amino)methyl)pyrrolidin-2-one;

(S)-5-((((6-(((S)-4-(3-chloro-2-(3-methoxy-4-(((((R)-5-oxopyrrolidin-2-yl)methyl)amino)methyl)phenyl)pyridin-4-yl)-2,3-dihydro-1H-inden-1-yl)oxy)-2-methoxy-5-(trifluoromethyl)pyridin-3-yl)methyl)amino)methyl)pyrrolidin-2-one;

(S)-5-((((6-(((R)-4-(3-chloro-2-(3-methoxy-4-(((((S)-5-oxopyrrolidin-2-yl)methyl)amino)methyl)phenyl)pyridin-4-yl)-2,3-dihydro-1H-inden-1-yl)oxy)-2-methoxy-5-(trifluoromethyl)pyridin-3-yl)methyl)amino)methyl)pyrrolidin-2-one;

(S)-5-((((6-(((S)-4-(3-chloro-2-(3-methoxy-4-(((((R)-5-oxopyrrolidin-2-yl)methyl)amino)methyl)phenyl)pyridin-4-yl)-2,3-dihydro-1H-inden-1-yl)oxy)-2-methoxy-5-(trifluoromethyl)pyridin-3-yl)methyl)amino)methyl)pyrrolidin-2-one;

(R)-5-((((6-(((S)-4-(3-chloro-2-(3-methoxy-4-(((((S)-5-oxopyrrolidin-2-yl)methyl)amino)methyl)phenyl)pyridin-4-yl)-2,3-dihydro-1H-inden-1-yl)oxy)-2-methoxy-5-(trifluoromethyl)pyridin-3-yl)methyl)amino)methyl)pyrrolidin-2-one;

(R)-5-((((6-(((S)-4-(3-chloro-2-(3-methoxy-4-(((((R)-5-oxopyrrolidin-2-yl)methyl)amino)methyl)phenyl)pyridin-4-yl)-2,3-dihydro-1H-inden-1-yl)oxy)-2-methoxy-5-(trifluoromethyl)pyridin-3-yl)methyl)amino)methyl)pyrrolidin-2-one;

(R)-5-((((6-(((R)-4-(3-chloro-2-(3-methoxy-4-(((((S)-5-oxopyrrolidin-2-yl)methyl)amino)methyl)phenyl)pyridin-4-yl)-2,3-dihydro-1H-inden-1-yl)oxy)-2-methoxy-5-(trifluoromethyl)pyridin-3-yl)methyl)amino)methyl)pyrrolidin-2-one;

(R)-5-((((6-(((S)-4-(3-chloro-2-(3-methoxy-4-(((((R)-5-oxopyrrolidin-2-yl)methyl)amino)methyl)phenyl)pyridin-4-yl)-2,3-dihydro-1H-inden-1-yl)oxy)-2-methoxy-5-(trifluoromethyl)pyridin-3-yl)methyl)amino)methyl)pyrrolidin-2-one;

(S)-1-(((6-(((S)-4-(3-chloro-2-(4-((((S)-2-hydroxypropyl)amino)methyl)-3-methoxyphenyl)pyridin-4-yl)-2,3-dihydro-1H-inden-1-yl)oxy)-2-methoxy-5-(trifluoromethyl)pyridin-3-yl)methyl)amino)propan-2-ol;

(S)-1-(((6-(((S)-4-(3-chloro-2-(4-((((R)-2-hydroxypropyl)amino)methyl)-3-methoxyphenyl)pyridin-4-yl)-2,3-dihydro-1H-inden-1-yl)oxy)-2-methoxy-5-(trifluoromethyl)pyridin-3-yl)methyl)amino)propan-2-ol;

(S)-1-(((6-(((R)-4-(3-chloro-2-(4-((((S)-2-hydroxypropyl)amino)methyl)-3-methoxyphenyl)pyridin-4-yl)-2,3-dihydro-1H-inden-1-yl)oxy)-2-methoxy-5-(trifluoromethyl)pyridin-3-yl)methyl)amino)propan-2-ol;

(S)-1-(((6-(((R)-4-(3-chloro-2-(4-((((R)-2-hydroxypropyl)amino)methyl)-3-methoxyphenyl)pyridin-4-yl)-2,3-dihydro-1H-inden-1-yl)oxy)-2-methoxy-5-(trifluoromethyl)pyridin-3-yl)methyl)amino)propan-2-ol;

(R)-1-(((6-(((S)-4-(3-chloro-2-(4-((((S)-2-hydroxypropyl)amino)methyl)-3-methoxyphenyl)pyridin-4-yl)-2,3-dihydro-1H-inden-1-yl)oxy)-2-methoxy-5-(trifluoromethyl)pyridin-3-yl)methyl)amino)propan-2-ol;

(R)-1-(((6-(((S)-4-(3-chloro-2-(4-((((R)-2-hydroxypropyl)amino)methyl)-3-methoxyphenyl)pyridin-4-yl)-2,3-dihydro-1H-inden-1-yl)oxy)-2-methoxy-5-(trifluoromethyl)pyridin-3-yl)methyl)amino)propan-2-ol;

(R)-1-(((6-(((R)-4-(3-chloro-2-(4-((((S)-2-hydroxypropyl)amino)methyl)-3-methoxyphenyl)pyridin-4-yl)-2,3-dihydro-1H-inden-1-yl)oxy)-2-methoxy-5-(trifluoromethyl)pyridin-3-yl)methyl)amino)propan-2-ol;

(R)-1-(((6-(((R)-4-(3-chloro-2-(4-((((R)-2-hydroxypropyl)amino)methyl)-3-methoxyphenyl)pyridin-4-yl)-2,3-dihydro-1H-inden-1-yl)oxy)-2-methoxy-5-(trifluoromethyl)pyridin-3-yl)methyl)amino)propan-2-ol;

1-(4-(((6-(3-(2-(4-(((1-acetylpiperidin-4-yl)amino)methyl)-3-methoxyphenyl)-3-methylpyridin-4-yl)-2-chlorophenyl)-2-methoxypyridin-3-yl)methyl)amino)piperidin-1-yl)ethan-1-one;

methyl (S)-3-(6-(3-chloro-4-(2-chloro-3-(5-(((2-hydroxypropyl)amino)methyl)-6-methoxypyridin-2-yl)phenyl)pyridin-2-yl)-8-methoxy-3,4-dihydroisoquinolin-2(1H)-yl)propanoate;

methyl (R)-3-(6-(3-chloro-4-(2-chloro-3-(5-(((2-hydroxypropyl)amino)methyl)-6-methoxypyridin-2-yl)phenyl)pyridin-2-yl)-8-methoxy-3,4-dihydroisoquinolin-2(1H)-yl)propanoate;

methyl 3-(6-(3-chloro-4-(2-chloro-3-(6-methoxy-5-((7-oxo-2,6-diazaspiro[3.4]octan-2-yl)methyl)pyridin-2-yl)phenyl)pyridin-2-yl)-8-methoxy-3,4-dihydroisoquinolin-2(1H)-yl)propanoate;

(S)-1-(((6-(2-chloro-3-(2-(4-((((S)-2-hydroxypropyl)amino)methyl)-3-methoxyphenyl)-3-

methylpyridin-4-yl)phenyl)-2-methoxypyridin-3-yl)methyl)amino)propan-2-ol;

(S)-1-(((6-(2-chloro-3-(2-(4-((((R)-2-hydroxypropyl)amino)methyl)-3-methoxyphenyl)-3-methylpyridin-4-yl)phenyl)-2-methoxypyridin-3-yl)methyl)amino)propan-2-ol;

(R)-1-(((6-(2-chloro-3-(2-(4-((((S)-2-hydroxypropyl)amino)methyl)-3-methoxyphenyl)-3-methylpyridin-4-yl)phenyl)-2-methoxypyridin-3-yl)methyl)amino)propan-2-ol;

(R)-1-(((6-(2-chloro-3-(2-(4-((((R)-2-hydroxypropyl)amino)methyl)-3-methoxyphenyl)-3-methylpyridin-4-yl)phenyl)-2-methoxypyridin-3-yl)methyl)amino)propan-2-ol;

(S)-2-(6-(3-chloro-4-(2-chloro-3-(5-(((2-hydroxypropyl)amino)methyl)-6-methoxypyridin-2-yl)phenyl)pyridin-2-yl)-8-methoxy-3,4-dihydroisoquinolin-2(1H)-yl)acetamide;

(R)-2-(6-(3-chloro-4-(2-chloro-3-(5-(((2-hydroxypropyl)amino)methyl)-6-methoxypyridin-2-yl)phenyl)pyridin-2-yl)-8-methoxy-3,4-dihydroisoquinolin-2(1H)-yl)acetamide;

1-(6-(2-chloro-3-(3-chloro-2-(1-methyl-3-((methylamino)methyl)-1H-indol-6-yl)pyridin-4-yl)phenyl)-2-methoxypyridin-3-yl)-N-methylmethanamine;

1-(4-(((6-(3-(2-(3-(((1-acetylpiperidin-4-yl)amino)methyl)-1-methyl-1H-indol-6-yl)-3-chloropyridin-4-yl)-2-chlorophenyl)-2-methoxypyridin-3-yl)methyl)amino)piperidin-1-yl)ethan-1-one;

isopropyl (S)-1-(4-(3-chloro-4-(2-chloro-3-(6-methoxy-5-((methylamino)methyl)pyridin-2-yl)phenyl)pyridin-2-yl)-2-methoxybenzyl)pyrrolidine-3-carboxylate;

isopropyl (R)-1-(4-(3-chloro-4-(2-chloro-3-(6-methoxy-5-((methylamino)methyl)pyridin-2-yl)phenyl)pyridin-2-yl)-2-methoxybenzyl)pyrrolidine-3-carboxylate;

isopropyl 3-((4-(3-chloro-4-(2-chloro-3-(6-methoxy-5-((methylamino)methyl)pyridin-2-yl)phenyl)pyridin-2-yl)-2-methoxybenzyl)amino)propanoate;

isopropyl (S)-4-((4-(3-chloro-4-(2-chloro-3-(6-methoxy-5-((methylamino)methyl)pyridin-2-yl)phenyl)pyridin-2-yl)-2-methoxybenzyl)amino)-3-hydroxybutanoate;

isopropyl (R)-4-((4-(3-chloro-4-(2-chloro-3-(6-methoxy-5-((methylamino)methyl)pyridin-2-yl)phenyl)pyridin-2-yl)-2-methoxybenzyl)amino)-3-hydroxybutanoate;

isopropyl 2-(4-(3-chloro-4-(2-chloro-3-(6-methoxy-5-((methylamino)methyl)pyridin-2-yl)phenyl)pyridin-2-yl)-2-methoxybenzyl)-2-azaspiro[3.3]heptane-6-carboxylate;

1-(4-(((6-(3-(2-(4-(((1-acetylpiperidin-4-yl)amino)methyl)-3-fluorophenyl)-3-chloropyridin-4-yl)-2-chlorophenyl)-2-methoxypyridin-3-yl)methyl)amino)piperidin-1-

yl)ethan-1-one;

1-(6-(2-chloro-3-(3-chloro-2-(3-fluoro-4-((methylamino)methyl)phenyl)pyridin-4-yl)phenyl)-2-methoxypyridin-3-yl)-N-methylmethanamine;

2-((6-(2-chloro-3-(3-chloro-2-(3-fluoro-4-((7-oxo-2,6-diazaspiro[3.4]octan-2-yl)methyl)phenyl)pyridin-4-yl)phenyl)-2-methoxypyridin-3-yl)methyl)-2,6-diazaspiro[3.4]octan-7-one;

1-(4-(((6-(3-(2-(4-(((1-acetylpiperidin-4-yl)amino)methyl)-3-fluoro-5-methoxyphenyl)-3-chloropyridin-4-yl)-2-chlorophenyl)-2-methoxypyridin-3-yl)methyl)amino)piperidin-1-yl)ethan-1-one;

1-(6-(2-chloro-3-(3-chloro-2-(3-fluoro-5-methoxy-4-((methylamino)methyl)phenyl)pyridin-4-yl)phenyl)-2-methoxypyridin-3-yl)-N-methylmethanamine;

2-(4-(3-chloro-4-(2-chloro-3-(6-methoxy-5-((7-oxo-2,6-diazaspiro[3.4]octan-2-yl)methyl)pyridin-2-yl)phenyl)pyridin-2-yl)-2-fluoro-6-methoxybenzyl)-2,6-diazaspiro[3.4]octan-7-one;

(S)-2-((6-(3-chloro-4-(2-chloro-3-(6-methoxy-5-((((5-oxopyrrolidin-2-yl)methyl)amino)methyl)pyridin-2-yl)phenyl)pyridin-2-yl)-1-methyl-1H-indazol-3-yl)methyl)-2,6-diazaspiro[3.4]octan-7-one;

(R)-2-((6-(3-chloro-4-(2-chloro-3-(6-methoxy-5-((((5-oxopyrrolidin-2-yl)methyl)amino)methyl)pyridin-2-yl)phenyl)pyridin-2-yl)-1-methyl-1H-indazol-3-yl)methyl)-2,6-diazaspiro[3.4]octan-7-one;

(S)-5-((((6-(3-(2-(2-((1-acetylpiperidin-4-yl)methyl)-8-chloro-1,2,3,4-tetrahydroisoquinolin-6-yl)-3-chloropyridin-4-yl)-2-chlorophenyl)-2-methoxypyridin-3-yl)methyl)amino)methyl)pyrrolidin-2-one;

(R)-5-((((6-(3-(2-(2-((1-acetylpiperidin-4-yl)methyl)-8-chloro-1,2,3,4-tetrahydroisoquinolin-6-yl)-3-chloropyridin-4-yl)-2-chlorophenyl)-2-methoxypyridin-3-yl)methyl)amino)methyl)pyrrolidin-2-one;

6-(2-chloro-3-(3-chloro-2-(3-methoxy-4-(((((S)-5-oxopyrrolidin-2-yl)methyl)amino)methyl)phenyl)pyridin-4-yl)phenyl)-2-(2-((((S)-5-oxopyrrolidin-2-yl)methyl)amino)ethyl)-1,2-dihydro-3H-pyrrolo[3,4-c]pyridin-3-one;

6-(2-chloro-3-(3-chloro-2-(3-methoxy-4-(((((S)-5-oxopyrrolidin-2-yl)methyl)amino)methyl)phenyl)pyridin-4-yl)phenyl)-2-(2-((((R)-5-oxopyrrolidin-2-yl)methyl)amino)ethyl)-1,2-dihydro-3H-pyrrolo[3,4-c]pyridin-3-one;

6-(2-chloro-3-(3-chloro-2-(3-methoxy-4-(((((R)-5-oxopyrrolidin-2-

yl)methyl)amino)methyl)phenyl)pyridin-4-yl)phenyl)-2-(2-((((S)-5-oxopyrrolidin-2-yl)methyl)amino)ethyl)-1,2-dihydro-3H-pyrrolo[3,4-c]pyridin-3-one;

6-(2-chloro-3-(3-chloro-2-(3-methoxy-4-(((((R)-5-oxopyrrolidin-2-yl)methyl)amino)methyl)phenyl)pyridin-4-yl)phenyl)-2-(2-((((R)-5-oxopyrrolidin-2-yl)methyl)amino)ethyl)-1,2-dihydro-3H-pyrrolo[3,4-c]pyridin-3-one;

(S)-5-((((6-(2-chloro-3-(3-chloro-2-(3-methoxy-4-(((((S)-5-oxopyrrolidin-2-yl)methyl)amino)methyl)phenyl)pyridin-4-yl)phenyl)imidazo[1,2-a]pyrazin-2-yl)methyl)amino)methyl)pyrrolidin-2-one;

(S)-5-((((6-(2-chloro-3-(3-chloro-2-(3-methoxy-4-(((((R)-5-oxopyrrolidin-2-yl)methyl)amino)methyl)phenyl)pyridin-4-yl)phenyl)imidazo[1,2-a]pyrazin-2-yl)methyl)amino)methyl)pyrrolidin-2-one;

(R)-5-((((6-(2-chloro-3-(3-chloro-2-(3-methoxy-4-(((((S)-5-oxopyrrolidin-2-yl)methyl)amino)methyl)phenyl)pyridin-4-yl)phenyl)imidazo[1,2-a]pyrazin-2-yl)methyl)amino)methyl)pyrrolidin-2-one;

(R)-5-((((6-(2-chloro-3-(3-chloro-2-(3-methoxy-4-(((((R)-5-oxopyrrolidin-2-yl)methyl)amino)methyl)phenyl)pyridin-4-yl)phenyl)imidazo[1,2-a]pyrazin-2-yl)methyl)amino)methyl)pyrrolidin-2-one;

(S)-2-(4-(3-chloro-4-(1-((6-methoxy-5-((7-oxo-2,6-diazaspiro[3.4]octan-2-yl)methyl)-3-(trifluoromethyl)pyridin-2-yl)oxy)-2,3-dihydro-1H-inden-4-yl)pyridin-2-yl)-2-methoxybenzyl)-2,6-diazaspiro[3.4]octan-7-one;

(R)-2-(4-(3-chloro-4-(1-((6-methoxy-5-((7-oxo-2,6-diazaspiro[3.4]octan-2-yl)methyl)-3-(trifluoromethyl)pyridin-2-yl)oxy)-2,3-dihydro-1H-inden-4-yl)pyridin-2-yl)-2-methoxybenzyl)-2,6-diazaspiro[3.4]octan-7-one;

(S)-3-(6-(3-chloro-4-(2-chloro-3-(5-(((2-hydroxypropyl)amino)methyl)-6-methoxypyridin-2-yl)phenyl)pyridin-2-yl)-8-methoxy-3,4-dihydroisoquinolin-2(1H)-yl)propanoic acid;

(R)-3-(6-(3-chloro-4-(2-chloro-3-(5-(((2-hydroxypropyl)amino)methyl)-6-methoxypyridin-2-yl)phenyl)pyridin-2-yl)-8-methoxy-3,4-dihydroisoquinolin-2(1H)-yl)propanoic acid;

3-(6-(3-chloro-4-(2-chloro-3-(6-methoxy-5-((7-oxo-2,6-diazaspiro[3.4]octan-2-yl)methyl)pyridin-2-yl)phenyl)pyridin-2-yl)-8-methoxy-3,4-dihydroisoquinolin-2(1H)-yl)propanoic acid;

methyl 1-((6-(3-chloro-4-(2-chloro-3-(6-methoxy-5-((7-oxo-2,6-diazaspiro[3.4]octan-2-yl)methyl)pyridin-2-yl)phenyl)pyridin-2-yl)-8-methoxy-3,4-dihydroisoquinolin-2(1H)-

yl)methyl)cyclopropane-1-carboxylate;

2-((6-(2-chloro-3-(3-chloro-2-(2-(3-fluoro-2-hydroxypropyl)-8-methoxy-1,2,3,4-tetrahydroisoquinolin-6-yl)pyridin-4-yl)phenyl)-2-methoxypyridin-3-yl)methyl)-2,6-diazaspiro[3.4]octan-7-one;

(S)-2-((6-(2-chloro-3-(3-chloro-2-(2-(3-fluoro-2-hydroxypropyl)-8-methoxy-1,2,3,4-tetrahydroisoquinolin-6-yl)pyridin-4-yl)phenyl)-2-methoxypyridin-3-yl)methyl)-2,6-diazaspiro[3.4]octan-7-one;

(R)-2-((6-(2-chloro-3-(3-chloro-2-(2-(3-fluoro-2-hydroxypropyl)-8-methoxy-1,2,3,4-tetrahydroisoquinolin-6-yl)pyridin-4-yl)phenyl)-2-methoxypyridin-3-yl)methyl)-2,6-diazaspiro[3.4]octan-7-one;

1-((6-(3-chloro-4-(2-chloro-3-(6-methoxy-5-((7-oxo-2,6-diazaspiro[3.4]octan-2-yl)methyl)pyridin-2-yl)phenyl)pyridin-2-yl)-8-methoxy-3,4-dihydroisoquinolin-2(1H)-yl)methyl)cyclopropane-1-carboxylic acid;

N-((6-(2-chloro-3-(3-chloro-2-(3-methoxy-4-(((tetrahydro-2H-pyran-4-yl)amino)methyl)phenyl)pyridin-4-yl)phenyl)-2-methoxypyridin-3-yl)methyl)tetrahydro-2H-pyran-4-amine;

4-(((6-(2-chloro-3-(3-chloro-2-(4-(((1,1-dioxidotetrahydro-2H-thiopyran-4-yl)amino)methyl)-3-methoxyphenyl)pyridin-4-yl)phenyl)-2-methoxypyridin-3-yl)methyl)amino)tetrahydro-2H-thiopyran 1,1-dioxide;

1-(3-(((6-(3-(2-(4-(((1-acetylazetidin-3-yl)amino)methyl)-3-methoxyphenyl)-3-chloropyridin-4-yl)-2-chlorophenyl)-2-methoxypyridin-3-yl)methyl)amino)azetidin-1-yl)ethan-1-one;

(S)-1-(((6-(2-chloro-3-(3-chloro-2-(4-((((S)-2-hydroxypropyl)amino)methyl)-3-methoxyphenyl)pyridin-4-yl)phenyl)-2-methoxypyridin-3-yl)methyl)amino)propan-2-ol;

(R)-1-(((6-(2-chloro-3-(3-chloro-2-(4-((((S)-2-hydroxypropyl)amino)methyl)-3-methoxyphenyl)pyridin-4-yl)phenyl)-2-methoxypyridin-3-yl)methyl)amino)propan-2-ol;

(S)-1-(((6-(2-chloro-3-(3-chloro-2-(4-((((R)-2-hydroxypropyl)amino)methyl)-3-methoxyphenyl)pyridin-4-yl)phenyl)-2-methoxypyridin-3-yl)methyl)amino)propan-2-ol;

(R)-1-(((6-(2-chloro-3-(3-chloro-2-(4-((((R)-2-hydroxypropyl)amino)methyl)-3-methoxyphenyl)pyridin-4-yl)phenyl)-2-methoxypyridin-3-yl)methyl)amino)propan-2-ol;

2-((4-(3-chloro-4-(2-chloro-3-(6-methoxy-5-(((5-oxo-6-azaspiro[3.4]octan-2-yl)amino)methyl)pyridin-2-yl)phenyl)pyridin-2-yl)-2-methoxybenzyl)amino)-6-azaspiro[3.4]octan-5-one;

1-(2-(((6-(2-chloro-3-(3-chloro-2-(3-methoxy-4-(((2-(2-oxopyrrolidin-1-

yl)ethyl)amino)methyl)phenyl)pyridin-4-yl)phenyl)-2-methoxypyridin-3-yl)methyl)amino)ethyl)pyrrolidin-2-one;

(S)-2-((3'-chloro-6-methoxy-2'-(1-((6-methoxy-5-((7-oxo-2,6-diazaspiro[3.4]octan-2-yl)methyl)-3-(trifluoromethyl)pyrazin-2-yl)amino)-2,3-dihydro-1H-inden-4-yl)-[2,4'-bipyridin]-5-yl)methyl)-2,6-diazaspiro[3.4]octan-7-one;

(R)-2-((3'-chloro-6-methoxy-2'-(1-((6-methoxy-5-((7-oxo-2,6-diazaspiro[3.4]octan-2-yl)methyl)-3-(trifluoromethyl)pyrazin-2-yl)amino)-2,3-dihydro-1H-inden-4-yl)-[2,4'-bipyridin]-5-yl)methyl)-2,6-diazaspiro[3.4]octan-7-one;

(S)-1-(6-((5-((4-(5-((6-acetyl-2,6-diazaspiro[3.3]heptan-2-yl)methyl)-3'-chloro-6-methoxy-[2,4'-bipyridin]-2'-yl)-2,3-dihydro-1H-inden-1-yl)amino)-3-methoxy-6-(trifluoromethyl)pyrazin-2-yl)methyl)-2,6-diazaspiro[3.3]heptan-2-yl)ethan-1-one;

(R)-1-(6-((5-((4-(5-((6-acetyl-2,6-diazaspiro[3.3]heptan-2-yl)methyl)-3'-chloro-6-methoxy-[2,4'-bipyridin]-2'-yl)-2,3-dihydro-1H-inden-1-yl)amino)-3-methoxy-6-(trifluoromethyl)pyrazin-2-yl)methyl)-2,6-diazaspiro[3.3]heptan-2-yl)ethan-1-one;

(S)-2-(4-(3-chloro-4-(1-((6-methoxy-5-((7-oxo-2,6-diazaspiro[3.4]octan-2-yl)methyl)-3-(trifluoromethyl)pyridin-2-yl)oxy)-2,3-dihydro-1H-inden-4-yl)pyridin-2-yl)-2-fluoro-6-methoxybenzyl)-2,6-diazaspiro[3.4]octan-7-one;

(R)-2-(4-(3-chloro-4-(1-((6-methoxy-5-((7-oxo-2,6-diazaspiro[3.4]octan-2-yl)methyl)-3-(trifluoromethyl)pyridin-2-yl)oxy)-2,3-dihydro-1H-inden-4-yl)pyridin-2-yl)-2-fluoro-6-methoxybenzyl)-2,6-diazaspiro[3.4]octan-7-one;

(S)-5-((((6-(2-chloro-3-(3-chloro-2-(8-chloro-2-(oxetan-3-ylmethyl)-1,2,3,4-tetrahydroisoquinolin-6-yl)pyridin-4-yl)phenyl)-2-methoxypyridin-3-yl)methyl)amino)methyl)pyrrolidin-2-one;

(R)-5-((((6-(2-chloro-3-(3-chloro-2-(8-chloro-2-(oxetan-3-ylmethyl)-1,2,3,4-tetrahydroisoquinolin-6-yl)pyridin-4-yl)phenyl)-2-methoxypyridin-3-yl)methyl)amino)methyl)pyrrolidin-2-one;

(S)-5-((((6-(3-(2-(3-((6-acetyl-2,6-diazaspiro[3.3]heptan-2-yl)methyl)-1-methyl-1H-indazol-6-yl)-3-chloropyridin-4-yl)-2-chlorophenyl)-2-methoxypyridin-3-yl)methyl)amino)methyl)pyrrolidin-2-one;

(R)-5-((((6-(3-(2-(3-((6-acetyl-2,6-diazaspiro[3.3]heptan-2-yl)methyl)-1-methyl-1H-indazol-6-yl)-3-chloropyridin-4-yl)-2-chlorophenyl)-2-methoxypyridin-3-yl)methyl)amino)methyl)pyrrolidin-2-one;

(S)-1-((6-(3-chloro-4-(2-chloro-3-(6-methoxy-5-(((((S)-5-oxopyrrolidin-2-yl)methyl)amino)methyl)pyridin-2-yl)phenyl)pyridin-2-yl)-1-methyl-1H-indazol-3-

yl)methyl)pyrrolidine-3-carboxylic acid;

(S)-1-((6-(3-chloro-4-(2-chloro-3-(6-methoxy-5-(((((R)-5-oxopyrrolidin-2-yl)methyl)amino)methyl)pyridin-2-yl)phenyl)pyridin-2-yl)-1-methyl-1H-indazol-3-yl)methyl)pyrrolidine-3-carboxylic acid;

(R)-1-((6-(3-chloro-4-(2-chloro-3-(6-methoxy-5-(((((S)-5-oxopyrrolidin-2-yl)methyl)amino)methyl)pyridin-2-yl)phenyl)pyridin-2-yl)-1-methyl-1H-indazol-3-yl)methyl)pyrrolidine-3-carboxylic acid;

(R)-1-((6-(3-chloro-4-(2-chloro-3-(6-methoxy-5-(((((R)-5-oxopyrrolidin-2-yl)methyl)amino)methyl)pyridin-2-yl)phenyl)pyridin-2-yl)-1-methyl-1H-indazol-3-yl)methyl)pyrrolidine-3-carboxylic acid;

(S)-5-((((6-(2-chloro-3-(3-chloro-2-(8-methoxy-2-(((((S)-5-oxopyrrolidin-2-yl)methyl)amino)methyl)imidazo[1,2-a]pyridin-6-yl)pyridin-4-yl)phenyl)-2-methoxypyridin-3-yl)methyl)amino)methyl)pyrrolidin-2-one;

(S)-5-((((6-(2-chloro-3-(3-chloro-2-(8-methoxy-2-(((((R)-5-oxopyrrolidin-2-yl)methyl)amino)methyl)imidazo[1,2-a]pyridin-6-yl)pyridin-4-yl)phenyl)-2-methoxypyridin-3-yl)methyl)amino)methyl)pyrrolidin-2-one;

(R)-5-((((6-(2-chloro-3-(3-chloro-2-(8-methoxy-2-(((((S)-5-oxopyrrolidin-2-yl)methyl)amino)methyl)imidazo[1,2-a]pyridin-6-yl)pyridin-4-yl)phenyl)-2-methoxypyridin-3-yl)methyl)amino)methyl)pyrrolidin-2-one;

(R)-5-((((6-(2-chloro-3-(3-chloro-2-(8-methoxy-2-(((((R)-5-oxopyrrolidin-2-yl)methyl)amino)methyl)imidazo[1,2-a]pyridin-6-yl)pyridin-4-yl)phenyl)-2-methoxypyridin-3-yl)methyl)amino)methyl)pyrrolidin-2-one;

1-(4-(((5-(3-(2-(4-(((1-acetylpiperidin-4-yl)amino)methyl)-3-methoxyphenyl)-3-chloropyridin-4-yl)-2-chlorophenyl)-3-methoxypyrazin-2-yl)methyl)amino)piperidin-1-yl)ethan-1-one;

(S)-5-((((6-(2-chloro-3-(3-chloro-2-(2-((((1r,3r)-3-hydroxy-3-methylcyclobutyl)amino)methyl)-8-methoxyimidazo[1,2-a]pyridin-6-yl)pyridin-4-yl)phenyl)-2-methoxypyridin-3-yl)methyl)amino)methyl)pyrrolidin-2-one;

(S)-5-((((6-(2-chloro-3-(3-chloro-2-(2-((((1s,3s)-3-hydroxy-3-methylcyclobutyl)amino)methyl)-8-methoxyimidazo[1,2-a]pyridin-6-yl)pyridin-4-yl)phenyl)-2-methoxypyridin-3-yl)methyl)amino)methyl)pyrrolidin-2-one;

(S)-5-((((6-(2-chloro-3-(3-chloro-2-(2-((((1s,3r)-3-hydroxy-3-methylcyclobutyl)amino)methyl)-8-methoxyimidazo[1,2-a]pyridin-6-yl)pyridin-4-yl)phenyl)-2-methoxypyridin-3-yl)methyl)amino)methyl)pyrrolidin-2-one;

(S)-5-((((6-(2-chloro-3-(3-chloro-2-(2-((((1r,3s)-3-hydroxy-3-methylcyclobutyl)amino)methyl)-8-methoxyimidazo[1,2-a]pyridin-6-yl)pyridin-4-yl)phenyl)-2-methoxypyridin-3-yl)methyl)amino)methyl)pyrrolidin-2-one;

(R)-5-((((6-(2-chloro-3-(3-chloro-2-(2-((((1r,3s)-3-hydroxy-3-methylcyclobutyl)amino)methyl)-8-methoxyimidazo[1,2-a]pyridin-6-yl)pyridin-4-yl)phenyl)-2-methoxypyridin-3-yl)methyl)amino)methyl)pyrrolidin-2-one;

(R)-5-((((6-(2-chloro-3-(3-chloro-2-(2-((((1s,3s)-3-hydroxy-3-methylcyclobutyl)amino)methyl)-8-methoxyimidazo[1,2-a]pyridin-6-yl)pyridin-4-yl)phenyl)-2-methoxypyridin-3-yl)methyl)amino)methyl)pyrrolidin-2-one;

(R)-5-((((6-(2-chloro-3-(3-chloro-2-(2-((((1s,3r)-3-hydroxy-3-methylcyclobutyl)amino)methyl)-8-methoxyimidazo[1,2-a]pyridin-6-yl)pyridin-4-yl)phenyl)-2-methoxypyridin-3-yl)methyl)amino)methyl)pyrrolidin-2-one;

(R)-5-((((6-(2-chloro-3-(3-chloro-2-(2-((((1r,3r)-3-hydroxy-3-methylcyclobutyl)amino)methyl)-8-methoxyimidazo[1,2-a]pyridin-6-yl)pyridin-4-yl)phenyl)-2-methoxypyridin-3-yl)methyl)amino)methyl)pyrrolidin-2-one;

1,1'-(((((3,3'-dichloro-[4,4'-bipyridine]-2,2'-diyl)bis(2-fluoro-6-methoxy-4,1-phenylene))bis(methylene))bis(azanediyl))bis(piperidine-4,1-diyl))bis(ethan-1-one);

(S)-2-((6-(3-chloro-4-(2-chloro-3-(6-methoxy-5-((((5-oxopyrrolidin-2-yl)methyl)amino)methyl)pyridin-2-yl)phenyl)pyridin-2-yl)-8-methoxyimidazo[1,2-a]pyridin-2-yl)methyl)-2,6-diazaspiro[3.4]octan-7-one;

(R)-2-((6-(3-chloro-4-(2-chloro-3-(6-methoxy-5-((((5-oxopyrrolidin-2-yl)methyl)amino)methyl)pyridin-2-yl)phenyl)pyridin-2-yl)-8-methoxyimidazo[1,2-a]pyridin-2-yl)methyl)-2,6-diazaspiro[3.4]octan-7-one;

1-(4-(((6-(3-(2-(4-(((1-acetylpiperidin-4-yl)(methyl)amino)methyl)-3-methoxyphenyl)-3-chloropyridin-4-yl)-2-chlorophenyl)-2-methoxypyridin-3-yl)methyl)amino)piperidin-1-yl)ethan-1-one;

(4-(((6-(2-chloro-3-(3-chloro-2-(4-(((1-(cyclopropanecarbonyl)piperidin-4-yl)amino)methyl)-3-fluoro-5-methoxyphenyl)pyridin-4-yl)phenyl)-2-methoxypyridin-3-yl)methyl)amino)piperidin-1-yl)(cyclopropyl)methanone;

(S)-5-((((6-(2-chloro-3-(3-chloro-2-(2-((3-hydroxy-3-methylazetidin-1-yl)methyl)-8-methoxyimidazo[1,2-a]pyridin-6-yl)pyridin-4-yl)phenyl)-2-methoxypyridin-3-yl)methyl)amino)methyl)pyrrolidin-2-one;

(R)-5-((((6-(2-chloro-3-(3-chloro-2-(2-((3-hydroxy-3-methylazetidin-1-yl)methyl)-8-methoxyimidazo[1,2-a]pyridin-6-yl)pyridin-4-yl)phenyl)-2-methoxypyridin-3-

yl)methyl)amino)methyl)pyrrolidin-2-one;

(S)-5-((((6-(3-(2-(2-(((1-acetylpiperidin-4-yl)amino)methyl)-8-methoxyimidazo[1,2-a]pyridin-6-yl)-3-chloropyridin-4-yl)-2-chlorophenyl)-2-methoxypyridin-3-yl)methyl)amino)methyl)pyrrolidin-2-one;

(R)-5-((((6-(3-(2-(2-(((1-acetylpiperidin-4-yl)amino)methyl)-8-methoxyimidazo[1,2-a]pyridin-6-yl)-3-chloropyridin-4-yl)-2-chlorophenyl)-2-methoxypyridin-3-yl)methyl)amino)methyl)pyrrolidin-2-one;

(S)-5-((((6-(3-(2-(2-((6-acetyl-2,6-diazaspiro[3.3]heptan-2-yl)methyl)-8-methoxyimidazo[1,2-a]pyridin-6-yl)-3-chloropyridin-4-yl)-2-chlorophenyl)-2-methoxypyridin-3-yl)methyl)amino)methyl)pyrrolidin-2-one;

(R)-5-((((6-(3-(2-(2-((6-acetyl-2,6-diazaspiro[3.3]heptan-2-yl)methyl)-8-methoxyimidazo[1,2-a]pyridin-6-yl)-3-chloropyridin-4-yl)-2-chlorophenyl)-2-methoxypyridin-3-yl)methyl)amino)methyl)pyrrolidin-2-one;

(S)-2-((6-(3-chloro-4-(2-chloro-3-(6-methoxy-5-((((5-oxopyrrolidin-2-yl)methyl)amino)methyl)pyridin-2-yl)phenyl)pyridin-2-yl)-8-methoxyimidazo[1,2-a]pyridin-2-yl)methyl)-2,5-diazaspiro[3.4]octan-6-one;

(R)-2-((6-(3-chloro-4-(2-chloro-3-(6-methoxy-5-((((5-oxopyrrolidin-2-yl)methyl)amino)methyl)pyridin-2-yl)phenyl)pyridin-2-yl)-8-methoxyimidazo[1,2-a]pyridin-2-yl)methyl)-2,5-diazaspiro[3.4]octan-6-one;

(S)-5-((((6-(3-(2-(2-(((2-oxaspiro[3.3]heptan-6-yl)amino)methyl)-8-methoxyimidazo[1,2-a]pyridin-6-yl)-3-chloropyridin-4-yl)-2-chlorophenyl)-2-methoxypyridin-3-yl)methyl)amino)methyl)pyrrolidin-2-one;

(R)-5-((((6-(3-(2-(2-(((2-oxaspiro[3.3]heptan-6-yl)amino)methyl)-8-methoxyimidazo[1,2-a]pyridin-6-yl)-3-chloropyridin-4-yl)-2-chlorophenyl)-2-methoxypyridin-3-yl)methyl)amino)methyl)pyrrolidin-2-one;

N-(1-((6-(3-(2-(4-((4-acetamidopiperidin-1-yl)methyl)-3-methoxyphenyl)-3-chloropyridin-4-yl)-2-chlorophenyl)-2-methoxypyridin-3-yl)methyl)piperidin-4-yl)acetamide;

2,2'-(((3,3'-dichloro-[4,4'-bipyridine]-2,2'-diyl)bis(2-fluoro-6-methoxy-4,1-phenylene))bis(methylene))bis(2,6-diazaspiro[3.4]octan-7-one);

2-(4-(4-(2-chloro-3-(6-methoxy-5-((7-oxo-2,6-diazaspiro[3.4]octan-2-yl)methyl)pyridin-2-yl)phenyl)-3-fluoropyridin-2-yl)-2-methoxybenzyl)-2,6-diazaspiro[3.4]octan-7-one;

N-(1-(4-(4-(3-(5-(((1-acetylpiperidin-4-yl)amino)methyl)-6-methoxypyridin-2-yl)-2-chlorophenyl)-3-chloropyridin-2-yl)-2-methoxybenzyl)piperidin-4-yl)acetamide;

N-((6-(2-chloro-3-(3-chloro-2-(4-(((1-isopropylpiperidin-4-yl)amino)methyl)-3-methoxyphenyl)pyridin-4-yl)phenyl)-2-methoxypyridin-3-yl)methyl)-1-isopropylpiperidin-4-amine;

N-((6-(2-chloro-3-(3-chloro-2-(4-(((4,4-difluorocyclohexyl)amino)methyl)-3-methoxyphenyl)pyridin-4-yl)phenyl)-2-methoxypyridin-3-yl)methyl)-4,4-difluorocyclohexan-1-amine;

2-(4-(((6-(2-chloro-3-(3-chloro-2-(4-(((1-(2-hydroxyethyl)piperidin-4-yl)amino)methyl)-3-methoxyphenyl)pyridin-4-yl)phenyl)-2-methoxypyridin-3-yl)methyl)amino)piperidin-1-yl)ethan-1-ol;

N-(2-(((6-(3-(2-(4-(((2-acetamidoethyl)amino)methyl)-3-methoxyphenyl)-3-chloropyridin-4-yl)-2-chlorophenyl)-2-methoxypyridin-3-yl)methyl)amino)ethyl)acetamide;

1-(6-(2-chloro-3-(3-chloro-2-(3-methoxy-4-((((tetrahydro-2H-pyran-4-yl)methyl)amino)methyl)phenyl)pyridin-4-yl)phenyl)-2-methoxypyridin-3-yl)-N-((tetrahydro-2H-pyran-4-yl)methyl)methanamine;

1-(4-(((6-(2-chloro-3-(3-chloro-2-(3-fluoro-5-methoxy-4-(((1-propionylpiperidin-4-yl)amino)methyl)phenyl)pyridin-4-yl)phenyl)-2-methoxypyridin-3-yl)methyl)amino)piperidin-1-yl)propan-1-one;

2-((6-(3-(2-(4-(((1-acetylpiperidin-4-yl)amino)methyl)-3-methoxyphenyl)-3-chloropyridin-4-yl)-2-chlorophenyl)-2-methoxypyridin-3-yl)methyl)-2,6-diazaspiro[3.4]octan-7-one;

1-(4-((4-(4-(3-(5-(((1-acetylpiperidin-4-yl)(methyl)amino)methyl)-6-methoxypyridin-2-yl)-2-chlorophenyl)-3-chloropyridin-2-yl)-2-methoxybenzyl)amino)piperidin-1-yl)ethan-1-one;

1-(6-(2-chloro-3-(2-(3-methoxy-4-((methylamino)methyl)phenyl)-3-methylpyridin-4-yl)phenyl)-2-methoxypyridin-3-yl)-N-methylmethanamine;

(S)-5-((((6-(3-(2-(4-((S)-1-aminoethyl)-3-methoxyphenyl)-3-chloropyridin-4-yl)-2-chlorophenyl)-2-methoxypyridin-3-yl)methyl)amino)methyl)pyrrolidin-2-one;

(R)-5-((((6-(3-(2-(4-((S)-1-aminoethyl)-3-methoxyphenyl)-3-chloropyridin-4-yl)-2-chlorophenyl)-2-methoxypyridin-3-yl)methyl)amino)methyl)pyrrolidin-2-one;

(S)-5-((((6-(3-(2-(4-((R)-1-aminoethyl)-3-methoxyphenyl)-3-chloropyridin-4-yl)-2-chlorophenyl)-2-methoxypyridin-3-yl)methyl)amino)methyl)pyrrolidin-2-one;

(R)-5-((((6-(3-(2-(4-((R)-1-aminoethyl)-3-methoxyphenyl)-3-chloropyridin-4-yl)-2-chlorophenyl)-2-methoxypyridin-3-yl)methyl)amino)methyl)pyrrolidin-2-one;

(S)-2-((3'-chloro-6-methoxy-2'-(1-((6-methoxy-5-((7-oxo-2,6-diazaspiro[3.4]octan-2-

yl)methyl)-3-(trifluoromethyl)pyridin-2-yl)oxy)-2,3-dihydro-1H-inden-4-yl)-[2,4'-bipyridin]-5-yl)methyl)-2,6-diazaspiro[3.4]octan-7-one;

(R)-2-((3'-chloro-6-methoxy-2'-(1-((6-methoxy-5-((7-oxo-2,6-diazaspiro[3.4]octan-2-yl)methyl)-3-(trifluoromethyl)pyridin-2-yl)oxy)-2,3-dihydro-1H-inden-4-yl)-[2,4'-bipyridin]-5-yl)methyl)-2,6-diazaspiro[3.4]octan-7-one;

1-(4-(((6-(3-(2-(4-(((1-acetylpiperidin-4-yl)amino)methyl)-3-methoxyphenyl)-3-fluoropyridin-4-yl)-2-chlorophenyl)-2-methoxypyridin-3-yl)methyl)amino)piperidin-1-yl)ethan-1-one;

(S)-4-((4-(4-(3-(5-(((1-acetylpiperidin-4-yl)amino)methyl)-6-methoxypyridin-2-yl)-2-chlorophenyl)-3-chloropyridin-2-yl)-2-methoxybenzyl)amino)dihydrofuran-2(3H)-one;

(R)-4-((4-(4-(3-(5-(((1-acetylpiperidin-4-yl)amino)methyl)-6-methoxypyridin-2-yl)-2-chlorophenyl)-3-chloropyridin-2-yl)-2-methoxybenzyl)amino)dihydrofuran-2(3H)-one;

methyl (S)-3-((4-(4-(3-(5-(((1-acetylpiperidin-4-yl)amino)methyl)-6-methoxypyridin-2-yl)-2-chlorophenyl)-3-chloropyridin-2-yl)-2-methoxybenzyl)amino)-4-hydroxybutanoate;

methyl (R)-3-((4-(4-(3-(5-(((1-acetylpiperidin-4-yl)amino)methyl)-6-methoxypyridin-2-yl)-2-chlorophenyl)-3-chloropyridin-2-yl)-2-methoxybenzyl)amino)-4-hydroxybutanoate;

(S)-3-((4-(4-(3-(5-(((1-acetylpiperidin-4-yl)amino)methyl)-6-methoxypyridin-2-yl)-2-chlorophenyl)-3-chloropyridin-2-yl)-2-methoxybenzyl)amino)dihydrofuran-2(3H)-one;

(R)-3-((4-(4-(3-(5-(((1-acetylpiperidin-4-yl)amino)methyl)-6-methoxypyridin-2-yl)-2-chlorophenyl)-3-chloropyridin-2-yl)-2-methoxybenzyl)amino)dihydrofuran-2(3H)-one;

N-(1-((6-(3-(2-(4-(((1-acetylpiperidin-4-yl)amino)methyl)-3-methoxyphenyl)-3-chloropyridin-4-yl)-2-chlorophenyl)-2-methoxypyridin-3-yl)methyl)piperidin-4-yl)acetamide;

(S)-3-((4-(4-(3-(5-(((1-acetylpiperidin-4-yl)amino)methyl)-6-methoxypyridin-2-yl)-2-chlorophenyl)-3-chloropyridin-2-yl)-2-methoxybenzyl)amino)-4-hydroxybutanoic acid;

(R)-3-((4-(4-(3-(5-(((1-acetylpiperidin-4-yl)amino)methyl)-6-methoxypyridin-2-yl)-2-chlorophenyl)-3-chloropyridin-2-yl)-2-methoxybenzyl)amino)-4-hydroxybutanoic acid;

(4-(4-(3-(5-(((1-acetylpiperidin-4-yl)amino)methyl)-6-methoxypyridin-2-yl)-2-chlorophenyl)-3-chloropyridin-2-yl)-2-methoxybenzyl)-L-homoserine;

(4-(4-(3-(5-(((1-acetylpiperidin-4-yl)amino)methyl)-6-methoxypyridin-2-yl)-2-chlorophenyl)-3-chloropyridin-2-yl)-2-methoxybenzyl)-D-homoserine;

1-(4-(((6-(2-chloro-3-(3-chloro-2-(3-methoxy-4-(((1-propionylpiperidin-4-yl)amino)methyl)phenyl)pyridin-4-yl)phenyl)-2-methoxypyridin-3-yl)methyl)amino)piperidin-1-yl)propan-1-one;

(4-(((6-(2-chloro-3-(3-chloro-2-(4-(((1-(cyclopropanecarbonyl)piperidin-4-yl)amino)methyl)-3-methoxyphenyl)pyridin-4-yl)phenyl)-2-methoxypyridin-3-yl)methyl)amino)piperidin-1-yl)(cyclopropyl)methanone;

1-(4-(((6-(2-chloro-3-(3-chloro-2-(4-(((1-isobutyrylpiperidin-4-yl)amino)methyl)-3-methoxyphenyl)pyridin-4-yl)phenyl)-2-methoxypyridin-3-yl)methyl)amino)piperidin-1-yl)-2-methylpropan-1-one;

1-(4-(((6-(2-chloro-3-(3-chloro-2-(3-fluoro-4-(((1-isobutyrylpiperidin-4-yl)amino)methyl)-5-methoxyphenyl)pyridin-4-yl)phenyl)-2-methoxypyridin-3-yl)methyl)amino)piperidin-1-yl)-2-methylpropan-1-one;

N-((6-(2-chloro-3-(3-chloro-2-(3-fluoro-5-methoxy-4-(((tetrahydro-2H-pyran-4-yl)amino)methyl)phenyl)pyridin-4-yl)phenyl)-2-methoxypyridin-3-yl)methyl)tetrahydro-2H-pyran-4-amine;

4-(((6-(2-chloro-3-(3-chloro-2-(4-(((1,1-dioxidotetrahydro-2H-thiopyran-4-yl)amino)methyl)-3-fluoro-5-methoxyphenyl)pyridin-4-yl)phenyl)-2-methoxypyridin-3-yl)methyl)amino)tetrahydro-2H-thiopyran 1,1-dioxide;

(S)-1-((6-(3-chloro-4-(2-chloro-3-(6-methoxy-5-((((5-oxopyrrolidin-2-yl)methyl)amino)methyl)pyridin-2-yl)phenyl)pyridin-2-yl)-8-methoxyimidazo[1,2-a]pyridin-2-yl)methyl)azetidine-3-carboxylic acid;

(R)-1-((6-(3-chloro-4-(2-chloro-3-(6-methoxy-5-((((5-oxopyrrolidin-2-yl)methyl)amino)methyl)pyridin-2-yl)phenyl)pyridin-2-yl)-8-methoxyimidazo[1,2-a]pyridin-2-yl)methyl)azetidine-3-carboxylic acid;

(S)-1-(2-(((6-(3-chloro-4-(2-chloro-3-(6-methoxy-5-((((5-oxopyrrolidin-2-yl)methyl)amino)methyl)pyridin-2-yl)phenyl)pyridin-2-yl)-8-methoxyimidazo[1,2-a]pyridin-2-yl)methyl)amino)ethyl)cyclopropane-1-carboxylic acid;

(R)-1-(2-(((6-(3-chloro-4-(2-chloro-3-(6-methoxy-5-((((5-oxopyrrolidin-2-yl)methyl)amino)methyl)pyridin-2-yl)phenyl)pyridin-2-yl)-8-methoxyimidazo[1,2-a]pyridin-2-yl)methyl)amino)ethyl)cyclopropane-1-carboxylic acid;

(4-(((6-(2-chloro-3-(3-chloro-2-(4-(((1-(cyclobutanecarbonyl)piperidin-4-yl)amino)methyl)-3-methoxyphenyl)pyridin-4-yl)phenyl)-2-methoxypyridin-3-yl)methyl)amino)piperidin-1-yl)(cyclobutyl)methanone;

7-(4-(3-chloro-4-(2-chloro-3-(6-methoxy-5-((2-oxo-1,7-diazaspiro[3.5]nonan-7-yl)methyl)pyridin-2-yl)phenyl)pyridin-2-yl)-2-methoxybenzyl)-1,7-diazaspiro[3.5]nonan-2-one;

(R)-5-((((6-(2-chloro-3-(3-chloro-2-(3-methoxy-4-(((((R)-5-oxopyrrolidin-2-

yl)methyl)amino)methyl)phenyl)pyridin-4-yl)phenyl)-2-methoxypyridin-3-yl)methyl)amino)methyl)pyrrolidin-2-one;

(R)-5-((((6-(2-chloro-3-(3-chloro-2-(3-methoxy-4-(((((S)-5-oxopyrrolidin-2-yl)methyl)amino)methyl)phenyl)pyridin-4-yl)phenyl)-2-methoxypyridin-3-yl)methyl)amino)methyl)pyrrolidin-2-one;

(S)-5-((((6-(2-chloro-3-(3-chloro-2-(3-methoxy-4-(((((R)-5-oxopyrrolidin-2-yl)methyl)amino)methyl)phenyl)pyridin-4-yl)phenyl)-2-methoxypyridin-3-yl)methyl)amino)methyl)pyrrolidin-2-one;

(S)-5-((((6-(2-chloro-3-(3-chloro-2-(3-methoxy-4-(((((S)-5-oxopyrrolidin-2-yl)methyl)amino)methyl)phenyl)pyridin-4-yl)phenyl)-2-methoxypyridin-3-yl)methyl)amino)methyl)pyrrolidin-2-one;

N-(1-((6-(2-chloro-3-(3-chloro-2-(3-methoxy-4-((7-oxo-2,6-diazaspiro[3.4]octan-2-yl)methyl)phenyl)pyridin-4-yl)phenyl)-2-methoxypyridin-3-yl)methyl)piperidin-4-yl)acetamide;

(R)-N-(1-((6-(2-chloro-3-(3-chloro-2-(3-methoxy-4-((((5-oxopyrrolidin-2-yl)methyl)amino)methyl)phenyl)pyridin-4-yl)phenyl)-2-methoxypyridin-3-yl)methyl)piperidin-4-yl)acetamide;

(S)-N-(1-((6-(2-chloro-3-(3-chloro-2-(3-methoxy-4-((((5-oxopyrrolidin-2-yl)methyl)amino)methyl)phenyl)pyridin-4-yl)phenyl)-2-methoxypyridin-3-yl)methyl)piperidin-4-yl)acetamide;

(S)-N-(1-((6-(2-chloro-3-(3-chloro-2-(3-methoxy-4-((((5-oxopyrrolidin-2-yl)methyl)amino)methyl)phenyl)pyridin-4-yl)phenyl)-2-methoxypyridin-3-yl)methyl)piperidin-4-yl)acetamide;

(R)-N-(1-((6-(2-chloro-3-(3-chloro-2-(3-methoxy-4-((((5-oxopyrrolidin-2-yl)methyl)amino)methyl)phenyl)pyridin-4-yl)phenyl)-2-methoxypyridin-3-yl)methyl)piperidin-4-yl)acetamide;

N-(3-(((6-(3-(2-(4-(((3-acetamidopropyl)amino)methyl)-3-methoxyphenyl)-3-chloropyridin-4-yl)-2-chlorophenyl)-2-methoxypyridin-3-yl)methyl)amino)propyl)acetamide;

4-(((6-(2-chloro-3-(3-chloro-2-(4-(((2,6-dioxopiperidin-4-yl)amino)methyl)-3-methoxyphenyl)pyridin-4-yl)phenyl)-2-methoxypyridin-3-yl)methyl)amino)piperidine-2,6-dione;

1-(4-(((6-(2-chloro-3-(3-chloro-2-(4-((((1r,4r)-4-hydroxycyclohexyl)amino)methyl)-3-methoxyphenyl)pyridin-4-yl)phenyl)-2-methoxypyridin-3-yl)methyl)amino)piperidin-1-yl)ethan-1-one;

1-(4-(((6-(2-chloro-3-(3-chloro-2-(4-((((1r,4s)-4-hydroxycyclohexyl)amino)methyl)-3-methoxyphenyl)pyridin-4-yl)phenyl)-2-methoxypyridin-3-yl)methyl)amino)piperidin-1-yl)ethan-1-one;

1-(4-(((6-(2-chloro-3-(3-chloro-2-(4-((((1s,4r)-4-hydroxycyclohexyl)amino)methyl)-3-methoxyphenyl)pyridin-4-yl)phenyl)-2-methoxypyridin-3-yl)methyl)amino)piperidin-1-yl)ethan-1-one;

1-(4-(((6-(2-chloro-3-(3-chloro-2-(4-((((1s,4s)-4-hydroxycyclohexyl)amino)methyl)-3-methoxyphenyl)pyridin-4-yl)phenyl)-2-methoxypyridin-3-yl)methyl)amino)piperidin-1-yl)ethan-1-one;

1-(4-(((6-(2-chloro-3-(3-chloro-2-(4-((6-hydroxy-2-azaspiro[3.3]heptan-2-yl)methyl)-3-methoxyphenyl)pyridin-4-yl)phenyl)-2-methoxypyridin-3-yl)methyl)amino)piperidin-1-yl)ethan-1-one;

1-(2-methoxy-4-(4-(3-(6-methoxy-5-((methylamino)methyl)pyridin-2-yl)-2-methylphenyl)-3-methylpyridin-2-yl)phenyl)-N-methylmethanamine;

1-(4-(((6-(3-(2-(4-(((1-acetylpiperidin-4-yl)amino)methyl)-3-methoxyphenyl)-3-methylpyridin-4-yl)-2-methylphenyl)-2-methoxypyridin-3-yl)methyl)amino)piperidin-1-yl)ethan-1-one;

(1r,4r)-4-(((6-(2-chloro-3-(3-chloro-2-(4-((((1r,4r)-4-hydroxycyclohexyl)amino)methyl)-3-methoxyphenyl)pyridin-4-yl)phenyl)-2-methoxypyridin-3-yl)methyl)amino)cyclohexan-1-ol;

(1r,4r)-4-(((6-(2-chloro-3-(3-chloro-2-(4-((((1r,4s)-4-hydroxycyclohexyl)amino)methyl)-3-methoxyphenyl)pyridin-4-yl)phenyl)-2-methoxypyridin-3-yl)methyl)amino)cyclohexan-1-ol;

(1r,4r)-4-(((6-(2-chloro-3-(3-chloro-2-(4-((((1s,4r)-4-hydroxycyclohexyl)amino)methyl)-3-methoxyphenyl)pyridin-4-yl)phenyl)-2-methoxypyridin-3-yl)methyl)amino)cyclohexan-1-ol;

(1r,4r)-4-(((6-(2-chloro-3-(3-chloro-2-(4-((((1s,4s)-4-hydroxycyclohexyl)amino)methyl)-3-methoxyphenyl)pyridin-4-yl)phenyl)-2-methoxypyridin-3-yl)methyl)amino)cyclohexan-1-ol;

(1r,4s)-4-(((6-(2-chloro-3-(3-chloro-2-(4-((((1r,4r)-4-hydroxycyclohexyl)amino)methyl)-3-methoxyphenyl)pyridin-4-yl)phenyl)-2-methoxypyridin-3-yl)methyl)amino)cyclohexan-1-ol;

(1r,4s)-4-(((6-(2-chloro-3-(3-chloro-2-(4-((((1r,4s)-4-hydroxycyclohexyl)amino)methyl)-3-methoxyphenyl)pyridin-4-yl)phenyl)-2-methoxypyridin-3-yl)methyl)amino)cyclohexan-1-

ol;

(1r,4s)-4-(((6-(2-chloro-3-(3-chloro-2-(4-((((1s,4r)-4-hydroxycyclohexyl)amino)methyl)-3-methoxyphenyl)pyridin-4-yl)phenyl)-2-methoxypyridin-3-yl)methyl)amino)cyclohexan-1-ol;

(1r,4s)-4-(((6-(2-chloro-3-(3-chloro-2-(4-((((1s,4s)-4-hydroxycyclohexyl)amino)methyl)-3-methoxyphenyl)pyridin-4-yl)phenyl)-2-methoxypyridin-3-yl)methyl)amino)cyclohexan-1-ol;

(1s,4r)-4-(((6-(2-chloro-3-(3-chloro-2-(4-((((1r,4r)-4-hydroxycyclohexyl)amino)methyl)-3-methoxyphenyl)pyridin-4-yl)phenyl)-2-methoxypyridin-3-yl)methyl)amino)cyclohexan-1-ol;

(1s,4r)-4-(((6-(2-chloro-3-(3-chloro-2-(4-((((1r,4s)-4-hydroxycyclohexyl)amino)methyl)-3-methoxyphenyl)pyridin-4-yl)phenyl)-2-methoxypyridin-3-yl)methyl)amino)cyclohexan-1-ol;

(1s,4r)-4-(((6-(2-chloro-3-(3-chloro-2-(4-((((1s,4r)-4-hydroxycyclohexyl)amino)methyl)-3-methoxyphenyl)pyridin-4-yl)phenyl)-2-methoxypyridin-3-yl)methyl)amino)cyclohexan-1-ol;

(1s,4r)-4-(((6-(2-chloro-3-(3-chloro-2-(4-((((1s,4s)-4-hydroxycyclohexyl)amino)methyl)-3-methoxyphenyl)pyridin-4-yl)phenyl)-2-methoxypyridin-3-yl)methyl)amino)cyclohexan-1-ol;

(1s,4s)-4-(((6-(2-chloro-3-(3-chloro-2-(4-((((1r,4r)-4-hydroxycyclohexyl)amino)methyl)-3-methoxyphenyl)pyridin-4-yl)phenyl)-2-methoxypyridin-3-yl)methyl)amino)cyclohexan-1-ol;

(1s,4s)-4-(((6-(2-chloro-3-(3-chloro-2-(4-((((1r,4s)-4-hydroxycyclohexyl)amino)methyl)-3-methoxyphenyl)pyridin-4-yl)phenyl)-2-methoxypyridin-3-yl)methyl)amino)cyclohexan-1-ol;

(1s,4s)-4-(((6-(2-chloro-3-(3-chloro-2-(4-((((1s,4r)-4-hydroxycyclohexyl)amino)methyl)-3-methoxyphenyl)pyridin-4-yl)phenyl)-2-methoxypyridin-3-yl)methyl)amino)cyclohexan-1-ol;

(1s,4s)-4-(((6-(2-chloro-3-(3-chloro-2-(4-((((1s,4s)-4-hydroxycyclohexyl)amino)methyl)-3-methoxyphenyl)pyridin-4-yl)phenyl)-2-methoxypyridin-3-yl)methyl)amino)cyclohexan-1-ol;

N-(4-(4-(3-(5-(((2-oxaspiro[3.3]heptan-6-yl)amino)methyl)-6-methoxypyridin-2-yl)-2-chlorophenyl)-3-chloropyridin-2-yl)-2-methoxybenzyl)-2-oxaspiro[3.3]heptan-6-amine;

(S)-2-(4-(3-chloro-4-(1-((6-methoxy-5-((7-oxo-2,6-diazaspiro[3.4]octan-2-yl)methyl)-3-

(trifluoromethyl)pyrazin-2-yl)amino)-2,3-dihydro-1H-inden-4-yl)pyridin-2-yl)-2-methoxybenzyl)-2,6-diazaspiro[3.4]octan-7-one;

(R)-2-(4-(3-chloro-4-(1-((6-methoxy-5-((7-oxo-2,6-diazaspiro[3.4]octan-2-yl)methyl)-3-(trifluoromethyl)pyrazin-2-yl)amino)-2,3-dihydro-1H-inden-4-yl)pyridin-2-yl)-2-methoxybenzyl)-2,6-diazaspiro[3.4]octan-7-one;

(S)-1-(6-((5-((4-(2-(4-((6-acetyl-2,6-diazaspiro[3.3]heptan-2-yl)methyl)-3-methoxyphenyl)-3-chloropyridin-4-yl)-2,3-dihydro-1H-inden-1-yl)amino)-3-methoxy-6-(trifluoromethyl)pyrazin-2-yl)methyl)-2,6-diazaspiro[3.3]heptan-2-yl)ethan-1-one;

(R)-1-(6-((5-((4-(2-(4-((6-acetyl-2,6-diazaspiro[3.3]heptan-2-yl)methyl)-3-methoxyphenyl)-3-chloropyridin-4-yl)-2,3-dihydro-1H-inden-1-yl)amino)-3-methoxy-6-(trifluoromethyl)pyrazin-2-yl)methyl)-2,6-diazaspiro[3.3]heptan-2-yl)ethan-1-one;

2-(4-(4-(2-chloro-3-(6-methoxy-5-((7-oxo-2,6-diazaspiro[3.4]octan-2-yl)methyl)pyridin-2-yl)phenyl)-3-methylpyridin-2-yl)-2-methoxybenzyl)-2,6-diazaspiro[3.4]octan-7-one;

1-(6-((6-(3-(2-(4-((6-acetyl-2,6-diazaspiro[3.3]heptan-2-yl)methyl)-3-methoxyphenyl)-3-methylpyridin-4-yl)-2-chlorophenyl)-2-methoxypyridin-3-yl)methyl)-2,6-diazaspiro[3.3]heptan-2-yl)ethan-1-one;

(S)-5-((((6-(2-chloro-3-(3-chloro-2-(2-((((1r,3r)-3-hydroxy-3-methylcyclobutyl)amino)methyl)-8-methoxy-[1,2,4]triazolo[1,5-a]pyridin-6-yl)pyridin-4-yl)phenyl)-2-methoxypyridin-3-yl)methyl)amino)methyl)pyrrolidin-2-one;

(R)-5-((((6-(2-chloro-3-(3-chloro-2-(2-((((1r,3r)-3-hydroxy-3-methylcyclobutyl)amino)methyl)-8-methoxy-[1,2,4]triazolo[1,5-a]pyridin-6-yl)pyridin-4-yl)phenyl)-2-methoxypyridin-3-yl)methyl)amino)methyl)pyrrolidin-2-one;

(R)-5-((((6-(2-chloro-3-(3-chloro-2-(2-((((1r,3s)-3-hydroxy-3-methylcyclobutyl)amino)methyl)-8-methoxy-[1,2,4]triazolo[1,5-a]pyridin-6-yl)pyridin-4-yl)phenyl)-2-methoxypyridin-3-yl)methyl)amino)methyl)pyrrolidin-2-one;

(R)-5-((((6-(2-chloro-3-(3-chloro-2-(2-((((1s,3r)-3-hydroxy-3-methylcyclobutyl)amino)methyl)-8-methoxy-[1,2,4]triazolo[1,5-a]pyridin-6-yl)pyridin-4-yl)phenyl)-2-methoxypyridin-3-yl)methyl)amino)methyl)pyrrolidin-2-one;

(R)-5-((((6-(2-chloro-3-(3-chloro-2-(2-((((1s,3s)-3-hydroxy-3-methylcyclobutyl)amino)methyl)-8-methoxy-[1,2,4]triazolo[1,5-a]pyridin-6-yl)pyridin-4-yl)phenyl)-2-methoxypyridin-3-yl)methyl)amino)methyl)pyrrolidin-2-one;

(S)-5-((((6-(2-chloro-3-(3-chloro-2-(2-((((1r,3s)-3-hydroxy-3-methylcyclobutyl)amino)methyl)-8-methoxy-[1,2,4]triazolo[1,5-a]pyridin-6-yl)pyridin-4-yl)phenyl)-2-methoxypyridin-3-yl)methyl)amino)methyl)pyrrolidin-2-one;

(S)-5-((((6-(2-chloro-3-(3-chloro-2-(2-((((1s,3r)-3-hydroxy-3-methylcyclobutyl)amino)methyl)-8-methoxy-[1,2,4]triazolo[1,5-a]pyridin-6-yl)pyridin-4-yl)phenyl)-2-methoxypyridin-3-yl)methyl)amino)methyl)pyrrolidin-2-one;

(S)-5-((((6-(2-chloro-3-(3-chloro-2-(2-((((1s,3s)-3-hydroxy-3-methylcyclobutyl)amino)methyl)-8-methoxy-[1,2,4]triazolo[1,5-a]pyridin-6-yl)pyridin-4-yl)phenyl)-2-methoxypyridin-3-yl)methyl)amino)methyl)pyrrolidin-2-one;

1-(4-((4-(4-(3-(5-(((1-acetylpiperidin-4-yl)amino)methyl)-6-methoxypyridin-2-yl)-2-chlorophenyl)-3-chloropyridin-2-yl)-2-methoxybenzyl)amino)piperidin-1-yl)-2-methylpropan-1-one;

N-((6-(2-chloro-3-(3-chloro-2-(3-methoxy-4-(((1-(methylsulfonyl)piperidin-4-yl)amino)methyl)phenyl)pyridin-4-yl)phenyl)-2-methoxypyridin-3-yl)methyl)-1-(methylsulfonyl)piperidin-4-amine;

5-(((6-(3-(2-(4-(((5-amino-5-oxopentyl)amino)methyl)-3-methoxyphenyl)-3-chloropyridin-4-yl)-2-chlorophenyl)-2-methoxypyridin-3-yl)methyl)amino)pentanamide;

1-((R)-3-(((6-(3-(2-(4-((((R)-1-acetylpyrrolidin-3-yl)amino)methyl)-3-methoxyphenyl)-3-chloropyridin-4-yl)-2-chlorophenyl)-2-methoxypyridin-3-yl)methyl)amino)pyrrolidin-1-yl)ethan-1-one;

1-((S)-3-(((6-(3-(2-(4-((((R)-1-acetylpyrrolidin-3-yl)amino)methyl)-3-methoxyphenyl)-3-chloropyridin-4-yl)-2-chlorophenyl)-2-methoxypyridin-3-yl)methyl)amino)pyrrolidin-1-yl)ethan-1-one;

1-((R)-3-(((6-(3-(2-(4-((((S)-1-acetylpyrrolidin-3-yl)amino)methyl)-3-methoxyphenyl)-3-chloropyridin-4-yl)-2-chlorophenyl)-2-methoxypyridin-3-yl)methyl)amino)pyrrolidin-1-yl)ethan-1-one;

1-((S)-3-(((6-(3-(2-(4-((((S)-1-acetylpyrrolidin-3-yl)amino)methyl)-3-methoxyphenyl)-3-chloropyridin-4-yl)-2-chlorophenyl)-2-methoxypyridin-3-yl)methyl)amino)pyrrolidin-1-yl)ethan-1-one;

1-(4-(((6-(3-(6'-(((1-acetylpiperidin-4-yl)amino)methyl)-3-chloro-5'-methoxy-[2,3'-bipyridin]-4-yl)-2-chlorophenyl)-2-methoxypyridin-3-yl)methyl)amino)piperidin-1-yl)ethan-1-one;

2-((3-chloro-4-(2-chloro-3-(6-methoxy-5-((7-oxo-2,6-diazaspiro[3.4]octan-2-yl)methyl)pyridin-2-yl)phenyl)-5'-methoxy-[2,3'-bipyridin]-6'-yl)methyl)-2,6-diazaspiro[3.4]octan-7-one;

(S)-N-(1-((6-(3-chloro-4-(2-chloro-3-(6-methoxy-5-((((5-oxopyrrolidin-2-yl)methyl)amino)methyl)pyridin-2-yl)phenyl)pyridin-2-yl)-1-methyl-1H-pyrrolo[3,2-

b]pyridin-3-yl)methyl)piperidin-4-yl)acetamide;

(R)-N-(1-((6-(3-chloro-4-(2-chloro-3-(6-methoxy-5-((((5-oxopyrrolidin-2-yl)methyl)amino)methyl)pyridin-2-yl)phenyl)pyridin-2-yl)-1-methyl-1H-pyrrolo[3,2-b]pyridin-3-yl)methyl)piperidin-4-yl)acetamide;

(S)-2-((6-(3-chloro-4-(2-chloro-3-(6-methoxy-5-((((5-oxopyrrolidin-2-yl)methyl)amino)methyl)pyridin-2-yl)phenyl)pyridin-2-yl)-1-methyl-1H-pyrrolo[3,2-b]pyridin-3-yl)methyl)-2,6-diazaspiro[3.4]octan-7-one;

(R)-2-((6-(3-chloro-4-(2-chloro-3-(6-methoxy-5-((((5-oxopyrrolidin-2-yl)methyl)amino)methyl)pyridin-2-yl)phenyl)pyridin-2-yl)-1-methyl-1H-pyrrolo[3,2-b]pyridin-3-yl)methyl)-2,6-diazaspiro[3.4]octan-7-one;

1-(4-(((6-(3-(2-(4-(((2-oxaspiro[3.3]heptan-6-yl)amino)methyl)-3-methoxyphenyl)-3-chloropyridin-4-yl)-2-chlorophenyl)-2-methoxypyridin-3-yl)methyl)amino)piperidin-1-yl)ethan-1-one;

1-(4-(((6-(3-(2-(4-((2-oxa-6-azaspiro[3.3]heptan-6-yl)methyl)-3-methoxyphenyl)-3-chloropyridin-4-yl)-2-chlorophenyl)-2-methoxypyridin-3-yl)methyl)amino)piperidin-1-yl)ethan-1-one;

1-(4-(((6-(2-chloro-3-(3-chloro-2-(4-(((3,3-dimethylcyclobutyl)amino)methyl)-3-methoxyphenyl)pyridin-4-yl)phenyl)-2-methoxypyridin-3-yl)methyl)amino)piperidin-1-yl)ethan-1-one;

1-(4-(((6-(3-(2-(4-(((1-acetylpiperidin-4-yl)amino)methyl)-3-methoxyphenyl)-3-chloropyridin-4-yl)-2-chlorophenyl)-2-methoxypyridin-3-yl)methyl)amino)piperidin-1-yl)-2-methylpropan-1-one;

1-(4-(((6-(2-chloro-3-(3-chloro-2-(3-methoxy-4-(((1-(methylsulfonyl)piperidin-4-yl)amino)methyl)phenyl)pyridin-4-yl)phenyl)-2-methoxypyridin-3-yl)methyl)amino)piperidin-1-yl)ethan-1-one;

(S)-5-((((6-(2-chloro-3-(3-chloro-2-(2-((((1r,4r)-4-hydroxycyclohexyl)amino)methyl)-8-methoxyimidazo[1,2-a]pyridin-6-yl)pyridin-4-yl)phenyl)-2-methoxypyridin-3-yl)methyl)amino)methyl)pyrrolidin-2-one;

(R)-5-((((6-(2-chloro-3-(3-chloro-2-(2-((((1r,4r)-4-hydroxycyclohexyl)amino)methyl)-8-methoxyimidazo[1,2-a]pyridin-6-yl)pyridin-4-yl)phenyl)-2-methoxypyridin-3-yl)methyl)amino)methyl)pyrrolidin-2-one;

(R)-5-((((6-(2-chloro-3-(3-chloro-2-(2-((((1r,4s)-4-hydroxycyclohexyl)amino)methyl)-8-methoxyimidazo[1,2-a]pyridin-6-yl)pyridin-4-yl)phenyl)-2-methoxypyridin-3-yl)methyl)amino)methyl)pyrrolidin-2-one;

(R)-5-((((6-(2-chloro-3-(3-chloro-2-(2-((((1s,4r)-4-hydroxycyclohexyl)amino)methyl)-8-methoxyimidazo[1,2-a]pyridin-6-yl)pyridin-4-yl)phenyl)-2-methoxypyridin-3-yl)methyl)amino)methyl)pyrrolidin-2-one;

(R)-5-((((6-(2-chloro-3-(3-chloro-2-(2-((((1s,4s)-4-hydroxycyclohexyl)amino)methyl)-8-methoxyimidazo[1,2-a]pyridin-6-yl)pyridin-4-yl)phenyl)-2-methoxypyridin-3-yl)methyl)amino)methyl)pyrrolidin-2-one;

(S)-5-((((6-(2-chloro-3-(3-chloro-2-(2-((((1r,4s)-4-hydroxycyclohexyl)amino)methyl)-8-methoxyimidazo[1,2-a]pyridin-6-yl)pyridin-4-yl)phenyl)-2-methoxypyridin-3-yl)methyl)amino)methyl)pyrrolidin-2-one;

(S)-5-((((6-(2-chloro-3-(3-chloro-2-(2-((((1s,4r)-4-hydroxycyclohexyl)amino)methyl)-8-methoxyimidazo[1,2-a]pyridin-6-yl)pyridin-4-yl)phenyl)-2-methoxypyridin-3-yl)methyl)amino)methyl)pyrrolidin-2-one;

(S)-5-((((6-(2-chloro-3-(3-chloro-2-(2-((((1s,4s)-4-hydroxycyclohexyl)amino)methyl)-8-methoxyimidazo[1,2-a]pyridin-6-yl)pyridin-4-yl)phenyl)-2-methoxypyridin-3-yl)methyl)amino)methyl)pyrrolidin-2-one;

(1r,3r)-3-(((6-(2-chloro-3-(3-chloro-2-(4-((((1r,3r)-3-hydroxy-3-methylcyclobutyl)amino)methyl)-3-methoxyphenyl)pyridin-4-yl)phenyl)-2-methoxypyridin-3-yl)methyl)amino)-1-methylcyclobutan-1-ol;

(1r,3r)-3-(((6-(2-chloro-3-(3-chloro-2-(4-((((1r,3s)-3-hydroxy-3-methylcyclobutyl)amino)methyl)-3-methoxyphenyl)pyridin-4-yl)phenyl)-2-methoxypyridin-3-yl)methyl)amino)-1-methylcyclobutan-1-ol;

(1r,3r)-3-(((6-(2-chloro-3-(3-chloro-2-(4-((((1s,3r)-3-hydroxy-3-methylcyclobutyl)amino)methyl)-3-methoxyphenyl)pyridin-4-yl)phenyl)-2-methoxypyridin-3-yl)methyl)amino)-1-methylcyclobutan-1-ol;

(1r,3r)-3-(((6-(2-chloro-3-(3-chloro-2-(4-((((1s,3s)-3-hydroxy-3-methylcyclobutyl)amino)methyl)-3-methoxyphenyl)pyridin-4-yl)phenyl)-2-methoxypyridin-3-yl)methyl)amino)-1-methylcyclobutan-1-ol;

(1r,3s)-3-(((6-(2-chloro-3-(3-chloro-2-(4-((((1r,3r)-3-hydroxy-3-methylcyclobutyl)amino)methyl)-3-methoxyphenyl)pyridin-4-yl)phenyl)-2-methoxypyridin-3-yl)methyl)amino)-1-methylcyclobutan-1-ol;

(1r,3s)-3-(((6-(2-chloro-3-(3-chloro-2-(4-((((1r,3s)-3-hydroxy-3-methylcyclobutyl)amino)methyl)-3-methoxyphenyl)pyridin-4-yl)phenyl)-2-methoxypyridin-3-yl)methyl)amino)-1-methylcyclobutan-1-ol;

(1r,3s)-3-(((6-(2-chloro-3-(3-chloro-2-(4-((((1s,3r)-3-hydroxy-3-

methylcyclobutyl)amino)methyl)-3-methoxyphenyl)pyridin-4-yl)phenyl)-2-methoxypyridin-3-yl)methyl)amino)-1-methylcyclobutan-1-ol;

(1r,3s)-3-(((6-(2-chloro-3-(3-chloro-2-(4-((((1s,3s)-3-hydroxy-3-methylcyclobutyl)amino)methyl)-3-methoxyphenyl)pyridin-4-yl)phenyl)-2-methoxypyridin-3-yl)methyl)amino)-1-methylcyclobutan-1-ol;

(1s,3r)-3-(((6-(2-chloro-3-(3-chloro-2-(4-((((1r,3r)-3-hydroxy-3-methylcyclobutyl)amino)methyl)-3-methoxyphenyl)pyridin-4-yl)phenyl)-2-methoxypyridin-3-yl)methyl)amino)-1-methylcyclobutan-1-ol;

(1s,3r)-3-(((6-(2-chloro-3-(3-chloro-2-(4-((((1r,3s)-3-hydroxy-3-methylcyclobutyl)amino)methyl)-3-methoxyphenyl)pyridin-4-yl)phenyl)-2-methoxypyridin-3-yl)methyl)amino)-1-methylcyclobutan-1-ol;

(1s,3r)-3-(((6-(2-chloro-3-(3-chloro-2-(4-((((1s,3r)-3-hydroxy-3-methylcyclobutyl)amino)methyl)-3-methoxyphenyl)pyridin-4-yl)phenyl)-2-methoxypyridin-3-yl)methyl)amino)-1-methylcyclobutan-1-ol;

(1s,3r)-3-(((6-(2-chloro-3-(3-chloro-2-(4-((((1s,3s)-3-hydroxy-3-methylcyclobutyl)amino)methyl)-3-methoxyphenyl)pyridin-4-yl)phenyl)-2-methoxypyridin-3-yl)methyl)amino)-1-methylcyclobutan-1-ol;

(1s,3s)-3-(((6-(2-chloro-3-(3-chloro-2-(4-((((1r,3r)-3-hydroxy-3-methylcyclobutyl)amino)methyl)-3-methoxyphenyl)pyridin-4-yl)phenyl)-2-methoxypyridin-3-yl)methyl)amino)-1-methylcyclobutan-1-ol;

(1s,3s)-3-(((6-(2-chloro-3-(3-chloro-2-(4-((((1r,3s)-3-hydroxy-3-methylcyclobutyl)amino)methyl)-3-methoxyphenyl)pyridin-4-yl)phenyl)-2-methoxypyridin-3-yl)methyl)amino)-1-methylcyclobutan-1-ol;

(1s,3s)-3-(((6-(2-chloro-3-(3-chloro-2-(4-((((1s,3r)-3-hydroxy-3-methylcyclobutyl)amino)methyl)-3-methoxyphenyl)pyridin-4-yl)phenyl)-2-methoxypyridin-3-yl)methyl)amino)-1-methylcyclobutan-1-ol;

(1s,3s)-3-(((6-(2-chloro-3-(3-chloro-2-(4-((((1s,3s)-3-hydroxy-3-methylcyclobutyl)amino)methyl)-3-methoxyphenyl)pyridin-4-yl)phenyl)-2-methoxypyridin-3-yl)methyl)amino)-1-methylcyclobutan-1-ol;

2-(4-(3-chloro-4-(2-chloro-3-(5-((6-hydroxy-2-azaspiro[3.3]heptan-2-yl)methyl)-6-methoxypyridin-2-yl)phenyl)pyridin-2-yl)-2-methoxybenzyl)-2-azaspiro[3.3]heptan-6-ol;

6-(4-(4-(3-(5-((2-oxa-6-azaspiro[3.3]heptan-6-yl)methyl)-6-methoxypyridin-2-yl)-2-chlorophenyl)-3-chloropyridin-2-yl)-2-methoxybenzyl)-2-oxa-6-azaspiro[3.3]heptane;

(S)-1-((6-(3-(2-(4-(((1-acetylpiperidin-4-yl)amino)methyl)-3-methoxyphenyl)-3-

chloropyridin-4-yl)-2-chlorophenyl)-2-methoxypyridin-3-yl)methyl)pyrrolidine-3-carboxylic acid;

(R)-1-((6-(3-(2-(4-(((1-acetylpiperidin-4-yl)amino)methyl)-3-methoxyphenyl)-3-chloropyridin-4-yl)-2-chlorophenyl)-2-methoxypyridin-3-yl)methyl)pyrrolidine-3-carboxylic acid;

3-(((6-(3-(2-(4-(((1-acetylpiperidin-4-yl)amino)methyl)-3-methoxyphenyl)-3-chloropyridin-4-yl)-2-chlorophenyl)-2-methoxypyridin-3-yl)methyl)amino)propanoic acid;

3-((4-(4-(3-(5-(((1-acetylpiperidin-4-yl)amino)methyl)-6-methoxypyridin-2-yl)-2-chlorophenyl)-3-chloropyridin-2-yl)-2-methoxybenzyl)amino)propanoic acid;

1-(4-((4-(3-chloro-4-(2-chloro-3-(6-methoxy-5-(((tetrahydro-2H-pyran-4-yl)amino)methyl)pyridin-2-yl)phenyl)pyridin-2-yl)-2-methoxybenzyl)amino)piperidin-1-yl)ethan-1-one;

1-(4-(((6-(2-chloro-3-(3-chloro-2-(3-methoxy-4-(((tetrahydro-2H-pyran-4-yl)amino)methyl)phenyl)pyridin-4-yl)phenyl)-2-methoxypyridin-3-yl)methyl)amino)piperidin-1-yl)ethan-1-one;

(S)-1-(6-(3-(2-(4-((S)-1-aminoethyl)-3-methoxyphenyl)-3-chloropyridin-4-yl)-2-chlorophenyl)-2-methoxypyridin-3-yl)ethan-1-amine;

(R)-1-(6-(3-(2-(4-((S)-1-aminoethyl)-3-methoxyphenyl)-3-chloropyridin-4-yl)-2-chlorophenyl)-2-methoxypyridin-3-yl)ethan-1-amine;

(S)-1-(6-(3-(2-(4-((R)-1-aminoethyl)-3-methoxyphenyl)-3-chloropyridin-4-yl)-2-chlorophenyl)-2-methoxypyridin-3-yl)ethan-1-amine;

(R)-1-(6-(3-(2-(4-((R)-1-aminoethyl)-3-methoxyphenyl)-3-chloropyridin-4-yl)-2-chlorophenyl)-2-methoxypyridin-3-yl)ethan-1-amine;

1-(4-(((6-(3-(2-(4-(((1-acetylpiperidin-4-yl)amino)methyl)-3-(difluoromethoxy)phenyl)-3-chloropyridin-4-yl)-2-chlorophenyl)-2-methoxypyridin-3-yl)methyl)amino)piperidin-1-yl)ethan-1-one;

1-(6-(3-(3-chloro-2-(3-methoxy-4-((methylamino)methyl)phenyl)pyridin-4-yl)-2-methylphenyl)-2-methoxypyridin-3-yl)-N-methylmethanamine;

1-((6-(2-chloro-3-(3-chloro-2-(4-((3-hydroxy-3-methylazetidin-1-yl)methyl)-3-methoxyphenyl)pyridin-4-yl)phenyl)-2-methoxypyridin-3-yl)methyl)-3-methylazetidin-3-ol;

1-(4-(((6-(2-chloro-3-(3-chloro-2-(3-methoxy-4-(((1-(2-methoxyacetyl)piperidin-4-yl)amino)methyl)phenyl)pyridin-4-yl)phenyl)-2-methoxypyridin-3-yl)methyl)amino)piperidin-1-yl)-2-methoxyethan-1-one;

2-(4-(3-chloro-4-(2-chloro-3-(6-methoxy-5-((6-oxo-2,5-diazaspiro[3.4]octan-2-

yl)methyl)pyridin-2-yl)phenyl)pyridin-2-yl)-2-methoxybenzyl)-2,5-diazaspiro[3.4]octan-6-one;

1-(4-(((6-(3-(2-(4-(((1-acetylpiperidin-4-yl)amino)methyl)-3-methoxyphenyl)-3-chloropyridin-4-yl)-2-methylphenyl)-2-methoxypyridin-3-yl)methyl)amino)piperidin-1-yl)ethan-1-one;

N-(1-(4-(3-chloro-4-(2-chloro-3-(6-methoxy-5-((7-oxo-2,6-diazaspiro[3.4]octan-2-yl)methyl)pyridin-2-yl)phenyl)pyridin-2-yl)-2-methoxybenzyl)piperidin-4-yl)acetamide;

N-(1-(4-(3-chloro-4-(2-chloro-3-(6-methoxy-5-((6-oxo-2,5-diazaspiro[3.4]octan-2-yl)methyl)pyridin-2-yl)phenyl)pyridin-2-yl)-2-methoxybenzyl)piperidin-4-yl)acetamide;

N-(1-(4-(4-(3-(5-((6-acetyl-2,6-diazaspiro[3.3]heptan-2-yl)methyl)-6-methoxypyridin-2-yl)-2-chlorophenyl)-3-chloropyridin-2-yl)-2-methoxybenzyl)piperidin-4-yl)acetamide;

(S)-N-(1-(4-(3-chloro-4-(2-chloro-3-(6-methoxy-5-((((5-oxopyrrolidin-2-yl)methyl)amino)methyl)pyridin-2-yl)phenyl)pyridin-2-yl)-2-methoxybenzyl)piperidin-4-yl)acetamide;

(R)-N-(1-(4-(3-chloro-4-(2-chloro-3-(6-methoxy-5-((((5-oxopyrrolidin-2-yl)methyl)amino)methyl)pyridin-2-yl)phenyl)pyridin-2-yl)-2-methoxybenzyl)piperidin-4-yl)acetamide;

2-(4-(((1-acetylpiperidin-4-yl)amino)methyl)-3-methoxyphenyl)-4-(3-(5-(((1-acetylpiperidin-4-yl)amino)methyl)-6-methoxypyridin-2-yl)-2-chlorophenyl)nicotinonitrile;

(S)-4-((((6-(2-chloro-3-(3-chloro-2-(3-methoxy-4-(((((S)-5-oxopyrrolidin-3-yl)methyl)amino)methyl)phenyl)pyridin-4-yl)phenyl)-2-methoxypyridin-3-yl)methyl)amino)methyl)pyrrolidin-2-one;

(S)-4-((((6-(2-chloro-3-(3-chloro-2-(3-methoxy-4-(((((R)-5-oxopyrrolidin-3-yl)methyl)amino)methyl)phenyl)pyridin-4-yl)phenyl)-2-methoxypyridin-3-yl)methyl)amino)methyl)pyrrolidin-2-one;

(R)-4-((((6-(2-chloro-3-(3-chloro-2-(3-methoxy-4-(((((S)-5-oxopyrrolidin-3-yl)methyl)amino)methyl)phenyl)pyridin-4-yl)phenyl)-2-methoxypyridin-3-yl)methyl)amino)methyl)pyrrolidin-2-one;

(R)-4-((((6-(2-chloro-3-(3-chloro-2-(3-methoxy-4-(((((R)-5-oxopyrrolidin-3-yl)methyl)amino)methyl)phenyl)pyridin-4-yl)phenyl)-2-methoxypyridin-3-yl)methyl)amino)methyl)pyrrolidin-2-one;

1-(4-(((6-(3-(2-(4-((4-amino-4-methylpiperidin-1-yl)methyl)-3-methoxyphenyl)-3-chloropyridin-4-yl)-2-chlorophenyl)-2-methoxypyridin-3-yl)methyl)amino)piperidin-1-yl)ethan-1-one;

(S)-4-(((4-(4-(3-(5-(((1-acetylpiperidin-4-yl)amino)methyl)-6-methoxypyridin-2-yl)-2-chlorophenyl)-3-chloropyridin-2-yl)-2-methoxybenzyl)amino)methyl)pyrrolidin-2-one;

(R)-4-(((4-(4-(3-(5-(((1-acetylpiperidin-4-yl)amino)methyl)-6-methoxypyridin-2-yl)-2-chlorophenyl)-3-chloropyridin-2-yl)-2-methoxybenzyl)amino)methyl)pyrrolidin-2-one;

2-(4-(3-chloro-4-(3-(6-methoxy-5-((7-oxo-2,6-diazaspiro[3.4]octan-2-yl)methyl)pyridin-2-yl)-2-methylphenyl)pyridin-2-yl)-2-methoxybenzyl)-2,6-diazaspiro[3.4]octan-7-one;

1-(6-((6-(3-(2-(4-((6-acetyl-2,6-diazaspiro[3.3]heptan-2-yl)methyl)-3-methoxyphenyl)-3-chloropyridin-4-yl)-2-methylphenyl)-2-methoxypyridin-3-yl)methyl)-2,6-diazaspiro[3.3]heptan-2-yl)ethan-1-one;

(1s,4s)-4-(((6-(2-chloro-3-(3-chloro-2-(4-((((1s,4s)-4-hydroxycyclohexyl)amino)methyl)-3-methoxyphenyl)pyridin-4-yl)phenyl)-2-methoxypyridin-3-yl)methyl)amino)cyclohexan-1-ol;

(1r,4r)-4-(((6-(2-chloro-3-(3-chloro-2-(4-((((1r,4r)-4-hydroxycyclohexyl)amino)methyl)-3-methoxyphenyl)pyridin-4-yl)phenyl)-2-methoxypyridin-3-yl)methyl)amino)cyclohexan-1-ol;

(1r,4r)-4-(((6-(2-chloro-3-(3-chloro-2-(4-((((1r,4s)-4-hydroxycyclohexyl)amino)methyl)-3-methoxyphenyl)pyridin-4-yl)phenyl)-2-methoxypyridin-3-yl)methyl)amino)cyclohexan-1-ol;

(1r,4r)-4-(((6-(2-chloro-3-(3-chloro-2-(4-((((1s,4r)-4-hydroxycyclohexyl)amino)methyl)-3-methoxyphenyl)pyridin-4-yl)phenyl)-2-methoxypyridin-3-yl)methyl)amino)cyclohexan-1-ol;

(1r,4r)-4-(((6-(2-chloro-3-(3-chloro-2-(4-((((1s,4s)-4-hydroxycyclohexyl)amino)methyl)-3-methoxyphenyl)pyridin-4-yl)phenyl)-2-methoxypyridin-3-yl)methyl)amino)cyclohexan-1-ol;

(1r,4s)-4-(((6-(2-chloro-3-(3-chloro-2-(4-((((1r,4r)-4-hydroxycyclohexyl)amino)methyl)-3-methoxyphenyl)pyridin-4-yl)phenyl)-2-methoxypyridin-3-yl)methyl)amino)cyclohexan-1-ol;

(1r,4s)-4-(((6-(2-chloro-3-(3-chloro-2-(4-((((1r,4s)-4-hydroxycyclohexyl)amino)methyl)-3-methoxyphenyl)pyridin-4-yl)phenyl)-2-methoxypyridin-3-yl)methyl)amino)cyclohexan-1-ol;

(1r,4s)-4-(((6-(2-chloro-3-(3-chloro-2-(4-((((1s,4r)-4-hydroxycyclohexyl)amino)methyl)-3-methoxyphenyl)pyridin-4-yl)phenyl)-2-methoxypyridin-3-yl)methyl)amino)cyclohexan-1-ol;

(1r,4s)-4-(((6-(2-chloro-3-(3-chloro-2-(4-((((1s,4s)-4-hydroxycyclohexyl)amino)methyl)-

3-methoxyphenyl)pyridin-4-yl)phenyl)-2-methoxypyridin-3-yl)methyl)amino)cyclohexan-1-ol;

(1s,4r)-4-(((6-(2-chloro-3-(3-chloro-2-(4-((((1r,4r)-4-hydroxycyclohexyl)amino)methyl)-3-methoxyphenyl)pyridin-4-yl)phenyl)-2-methoxypyridin-3-yl)methyl)amino)cyclohexan-1-ol;

(1s,4r)-4-(((6-(2-chloro-3-(3-chloro-2-(4-((((1r,4s)-4-hydroxycyclohexyl)amino)methyl)-3-methoxyphenyl)pyridin-4-yl)phenyl)-2-methoxypyridin-3-yl)methyl)amino)cyclohexan-1-ol;

(1s,4r)-4-(((6-(2-chloro-3-(3-chloro-2-(4-((((1s,4r)-4-hydroxycyclohexyl)amino)methyl)-3-methoxyphenyl)pyridin-4-yl)phenyl)-2-methoxypyridin-3-yl)methyl)amino)cyclohexan-1-ol;

(1s,4r)-4-(((6-(2-chloro-3-(3-chloro-2-(4-((((1s,4s)-4-hydroxycyclohexyl)amino)methyl)-3-methoxyphenyl)pyridin-4-yl)phenyl)-2-methoxypyridin-3-yl)methyl)amino)cyclohexan-1-ol;

(1s,4s)-4-(((6-(2-chloro-3-(3-chloro-2-(4-((((1r,4r)-4-hydroxycyclohexyl)amino)methyl)-3-methoxyphenyl)pyridin-4-yl)phenyl)-2-methoxypyridin-3-yl)methyl)amino)cyclohexan-1-ol;

(1s,4s)-4-(((6-(2-chloro-3-(3-chloro-2-(4-((((1r,4s)-4-hydroxycyclohexyl)amino)methyl)-3-methoxyphenyl)pyridin-4-yl)phenyl)-2-methoxypyridin-3-yl)methyl)amino)cyclohexan-1-ol;

(1s,4s)-4-(((6-(2-chloro-3-(3-chloro-2-(4-((((1s,4r)-4-hydroxycyclohexyl)amino)methyl)-3-methoxyphenyl)pyridin-4-yl)phenyl)-2-methoxypyridin-3-yl)methyl)amino)cyclohexan-1-ol;

4-((6-(2-chloro-3-(3-chloro-2-(3-methoxy-4-(morpholinomethyl)phenyl)pyridin-4-yl)phenyl)-2-methoxypyridin-3-yl)methyl)morpholine;

1-((6-(2-chloro-3-(3-chloro-2-(4-((4-hydroxypiperidin-1-yl)methyl)-3-methoxyphenyl)pyridin-4-yl)phenyl)-2-methoxypyridin-3-yl)methyl)piperidin-4-ol;

1-(4-((4-(4-(3-(5-(((1-acetylpiperidin-4-yl)amino)methyl)-6-methoxypyridin-2-yl)-2-chlorophenyl)-3-chloropyridin-2-yl)-2-methoxybenzyl)amino)piperidin-1-yl)-2-methoxyethan-1-one;

(S)-5-((((6-(2-chloro-3-(2-(3-methoxy-4-(((((S)-5-oxopyrrolidin-2-yl)methyl)amino)methyl)phenyl)-3-methylpyridin-4-yl)phenyl)-2-methoxypyridin-3-yl)methyl)amino)methyl)pyrrolidin-2-one;

(S)-5-((((6-(2-chloro-3-(2-(3-methoxy-4-(((((R)-5-oxopyrrolidin-2-

yl)methyl)amino)methyl)phenyl)-3-methylpyridin-4-yl)phenyl)-2-methoxypyridin-3-yl)methyl)amino)methyl)pyrrolidin-2-one;

(R)-5-((((6-(2-chloro-3-(2-(3-methoxy-4-(((((S)-5-oxopyrrolidin-2-yl)methyl)amino)methyl)phenyl)-3-methylpyridin-4-yl)phenyl)-2-methoxypyridin-3-yl)methyl)amino)methyl)pyrrolidin-2-one;

(R)-5-((((6-(2-chloro-3-(2-(3-methoxy-4-(((((R)-5-oxopyrrolidin-2-yl)methyl)amino)methyl)phenyl)-3-methylpyridin-4-yl)phenyl)-2-methoxypyridin-3-yl)methyl)amino)methyl)pyrrolidin-2-one;

2-(2-methoxy-4-(4-(3-(6-methoxy-5-((7-oxo-2,6-diazaspiro[3.4]octan-2-yl)methyl)pyridin-2-yl)-2-methylphenyl)-3-methylpyridin-2-yl)benzyl)-2,6-diazaspiro[3.4]octan-7-one;

1-(6-((6-(3-(2-(4-((6-acetyl-2,6-diazaspiro[3.3]heptan-2-yl)methyl)-3-methoxyphenyl)-3-methylpyridin-4-yl)-2-methylphenyl)-2-methoxypyridin-3-yl)methyl)-2,6-diazaspiro[3.3]heptan-2-yl)ethan-1-one;

1-(4-(((6-(2-chloro-3-(3-chloro-2-(3-methoxy-4-((piperidin-4-ylamino)methyl)phenyl)pyridin-4-yl)phenyl)-2-methoxypyridin-3-yl)methyl)amino)piperidin-1-yl)ethan-1-one;

4-(((6-(2-chloro-3-(3-chloro-2-(3-methoxy-4-(((1-methyl-2-oxopiperidin-4-yl)amino)methyl)phenyl)pyridin-4-yl)phenyl)-2-methoxypyridin-3-yl)methyl)amino)-1-methylpiperidin-2-one;

4-(((6-(2-chloro-3-(3-chloro-2-(4-(((1-(dimethylcarbamoyl)piperidin-4-yl)amino)methyl)-3-methoxyphenyl)pyridin-4-yl)phenyl)-2-methoxypyridin-3-yl)methyl)amino)-N,N-dimethylpiperidine-1-carboxamide;

N-((6-(2-chloro-3-(3-chloro-2-(4-(((1-(2,2-difluoroethyl)piperidin-4-yl)amino)methyl)-3-methoxyphenyl)pyridin-4-yl)phenyl)-2-methoxypyridin-3-yl)methyl)-1-(2,2-difluoroethyl)piperidin-4-amine;

(4-(((6-(2-chloro-3-(3-chloro-2-(4-(((1-(furan-2-carbonyl)piperidin-4-yl)amino)methyl)-3-methoxyphenyl)pyridin-4-yl)phenyl)-2-methoxypyridin-3-yl)methyl)amino)piperidin-1-yl)(furan-2-yl)methanone;

(4-(((6-(3-(2-(4-(((1-benzoylpiperidin-4-yl)amino)methyl)-3-methoxyphenyl)-3-chloropyridin-4-yl)-2-chlorophenyl)-2-methoxypyridin-3-yl)methyl)amino)piperidin-1-yl)(phenyl)methanone;

N-((6-(2-chloro-3-(3-chloro-2-(3-methoxy-4-(((1-phenylpiperidin-4-yl)amino)methyl)phenyl)pyridin-4-yl)phenyl)-2-methoxypyridin-3-yl)methyl)-1-

phenylpiperidin-4-amine;

N-((6-(2-chloro-3-(3-chloro-2-(3-methoxy-4-(((1-(pyridin-4-yl)piperidin-4-yl)amino)methyl)phenyl)pyridin-4-yl)phenyl)-2-methoxypyridin-3-yl)methyl)-1-(pyridin-4-yl)piperidin-4-amine;

N-(2-methoxy-4-(4-(3-(6-methoxy-5-(((tetrahydro-2H-pyran-4-yl)amino)methyl)pyridin-2-yl)-2-methylphenyl)-3-methylpyridin-2-yl)benzyl)tetrahydro-2H-pyran-4-amine;

N-((6-(3-(3-chloro-2-(3-methoxy-4-(((tetrahydro-2H-pyran-4-yl)amino)methyl)phenyl)pyridin-4-yl)-2-methylphenyl)-2-methoxypyridin-3-yl)methyl)tetrahydro-2H-pyran-4-amine;

1-(4-(((6-(2-chloro-3-(3-chloro-2-(3-methoxy-4-((methyl(tetrahydro-2H-pyran-4-yl)amino)methyl)phenyl)pyridin-4-yl)phenyl)-2-methoxypyridin-3-yl)methyl)amino)piperidin-1-yl)ethan-1-one;

1-(6-((6-(3-(6'-((6-acetyl-2,6-diazaspiro[3.3]heptan-2-yl)methyl)-3-chloro-5'-methoxy-[2,3'-bipyridin]-4-yl)-2-chlorophenyl)-2-methoxypyridin-3-yl)methyl)-2,6-diazaspiro[3.3]heptan-2-yl)ethan-1-one;

N-((4-(3-(5-(((2-oxaspiro[3.3]heptan-6-yl)amino)methyl)-6-methoxypyridin-2-yl)-2-chlorophenyl)-3-chloro-5'-methoxy-[2,3'-bipyridin]-6'-yl)methyl)-2-oxaspiro[3.3]heptan-6-amine;

2-((3-chloro-4-(2-chloro-3-(6-methoxy-5-((6-oxo-2,5-diazaspiro[3.4]octan-2-yl)methyl)pyridin-2-yl)phenyl)-5'-methoxy-[2,3'-bipyridin]-6'-yl)methyl)-2,5-diazaspiro[3.4]octan-6-one;

N-((6-(2-chloro-3-(3-chloro-5'-methoxy-6'-(((tetrahydro-2H-pyran-4-yl)amino)methyl)-[2,3'-bipyridin]-4-yl)phenyl)-2-methoxypyridin-3-yl)methyl)tetrahydro-2H-pyran-4-amine;

N-(1-((6-(2-chloro-3-(3-chloro-2-(3-methoxy-4-(((tetrahydro-2H-pyran-4-yl)amino)methyl)phenyl)pyridin-4-yl)phenyl)-2-methoxypyridin-3-yl)methyl)piperidin-4-yl)acetamide;

4-(2-chloro-3-(6-methoxy-5-((7-oxo-2,6-diazaspiro[3.4]octan-2-yl)methyl)pyridin-2-yl)phenyl)-2-(3-methoxy-4-((7-oxo-2,6-diazaspiro[3.4]octan-2-yl)methyl)phenyl)nicotinonitrile;

4-(2-chloro-3-(6-methoxy-5-(((tetrahydro-2H-pyran-4-yl)amino)methyl)pyridin-2-yl)phenyl)-2-(3-methoxy-4-(((tetrahydro-2H-pyran-4-yl)amino)methyl)phenyl)nicotinonitrile;

(S)-1-((6-(2-chloro-3-(3-chloro-2-(4-(((S)-3-hydroxypyrrolidin-1-yl)methyl)-3-methoxyphenyl)pyridin-4-yl)phenyl)-2-methoxypyridin-3-yl)methyl)pyrrolidin-3-ol;

(S)-1-((6-(2-chloro-3-(3-chloro-2-(4-(((R)-3-hydroxypyrrolidin-1-yl)methyl)-3-methoxyphenyl)pyridin-4-yl)phenyl)-2-methoxypyridin-3-yl)methyl)pyrrolidin-3-ol;

(R)-1-((6-(2-chloro-3-(3-chloro-2-(4-(((S)-3-hydroxypyrrolidin-1-yl)methyl)-3-methoxyphenyl)pyridin-4-yl)phenyl)-2-methoxypyridin-3-yl)methyl)pyrrolidin-3-ol;

(R)-1-((6-(2-chloro-3-(3-chloro-2-(4-(((R)-3-hydroxypyrrolidin-1-yl)methyl)-3-methoxyphenyl)pyridin-4-yl)phenyl)-2-methoxypyridin-3-yl)methyl)pyrrolidin-3-ol;

1-(4-((4-(3-chloro-4-(2-chloro-3-(6-methoxy-5-((methyl(tetrahydro-2H-pyran-4-yl)amino)methyl)pyridin-2-yl)phenyl)pyridin-2-yl)-2-methoxybenzyl)amino)piperidin-1-yl)ethan-1-one;

N-((6-(2-chloro-3-(3-chloro-2-(3-methoxy-4-(((1-(2,2,2-trifluoroethyl)piperidin-4-yl)amino)methyl)phenyl)pyridin-4-yl)phenyl)-2-methoxypyridin-3-yl)methyl)-1-(2,2,2-trifluoroethyl)piperidin-4-amine;

2-(4-(3-chloro-4-(2-fluoro-3-(6-methoxy-5-((7-oxo-2,6-diazaspiro[3.4]octan-2-yl)methyl)pyridin-2-yl)phenyl)pyridin-2-yl)-2-methoxybenzyl)-2,6-diazaspiro[3.4]octan-7-one;

1-(4-(((6-(3-(2-(4-(((1-acetylpiperidin-4-yl)amino)methyl)-3-methoxyphenyl)-3-chloropyridin-4-yl)-2-fluorophenyl)-2-methoxypyridin-3-yl)methyl)amino)piperidin-1-yl)ethan-1-one;

N-((6-(3-(3-chloro-2-(3-methoxy-4-(((tetrahydro-2H-pyran-4-yl)amino)methyl)phenyl)pyridin-4-yl)-2-fluorophenyl)-2-methoxypyridin-3-yl)methyl)tetrahydro-2H-pyran-4-amine;

N-(4-(3-chloro-4-(2-chloro-3-(6-methoxy-5-(((tetrahydro-2H-pyran-4-yl)amino)methyl)pyridin-2-yl)phenyl)pyridin-2-yl)-2-methoxybenzyl)-N-methyltetrahydro-2H-pyran-4-amine;

1-(4-((4-(3-chloro-4-(2-chloro-3-(6-methoxy-5-(((tetrahydro-2H-pyran-4-yl)amino)methyl)pyridin-2-yl)phenyl)pyridin-2-yl)-2-methoxybenzyl)(methyl)amino)piperidin-1-yl)ethan-1-one;

1-(4-(((6-(2-chloro-3-(3-chloro-2-(4-(((1-(2-hydroxyacetyl)piperidin-4-yl)amino)methyl)-3-methoxyphenyl)pyridin-4-yl)phenyl)-2-methoxypyridin-3-yl)methyl)amino)piperidin-1-yl)-2-hydroxyethan-1-one;

N-((6-(2-chloro-3-(3-chloro-2-(3-methoxy-4-(((1-(pyridin-2-yl)piperidin-4-yl)amino)methyl)phenyl)pyridin-4-yl)phenyl)-2-methoxypyridin-3-yl)methyl)-1-(pyridin-2-yl)piperidin-4-amine;

N-((6-(2-chloro-3-(3-chloro-2-(4-(((1-(3-chloropyridin-2-yl)piperidin-4-

yl)amino)methyl)-3-methoxyphenyl)pyridin-4-yl)phenyl)-2-methoxypyridin-3-yl)methyl)-1-(3-chloropyridin-2-yl)piperidin-4-amine;

N-((6-(2-chloro-3-(3-chloro-2-(3-methoxy-4-(((2-methoxyethyl)amino)methyl)phenyl)pyridin-4-yl)phenyl)-2-methoxypyridin-3-yl)methyl)-2-methoxyethan-1-amine;

3-chloro-4-(2-chloro-3-(6-methoxy-5-((4-methoxypiperidin-1-yl)methyl)pyridin-2-yl)phenyl)-2-(3-methoxy-4-((4-methoxypiperidin-1-yl)methyl)phenyl)pyridine;

(1s,4s)-N-((6-(2-chloro-3-(3-chloro-2-(3-methoxy-4-((((1s,4s)-4-methoxycyclohexyl)amino)methyl)phenyl)pyridin-4-yl)phenyl)-2-methoxypyridin-3-yl)methyl)-4-methoxycyclohexan-1-amine;

(1r,4r)-N-((6-(2-chloro-3-(3-chloro-2-(3-methoxy-4-((((1r,4r)-4-methoxycyclohexyl)amino)methyl)phenyl)pyridin-4-yl)phenyl)-2-methoxypyridin-3-yl)methyl)-4-methoxycyclohexan-1-amine;

(1r,4r)-N-((6-(2-chloro-3-(3-chloro-2-(3-methoxy-4-((((1r,4s)-4-methoxycyclohexyl)amino)methyl)phenyl)pyridin-4-yl)phenyl)-2-methoxypyridin-3-yl)methyl)-4-methoxycyclohexan-1-amine;

(1r,4r)-N-((6-(2-chloro-3-(3-chloro-2-(3-methoxy-4-((((1s,4r)-4-methoxycyclohexyl)amino)methyl)phenyl)pyridin-4-yl)phenyl)-2-methoxypyridin-3-yl)methyl)-4-methoxycyclohexan-1-amine;

(1r,4r)-N-((6-(2-chloro-3-(3-chloro-2-(3-methoxy-4-((((1s,4s)-4-methoxycyclohexyl)amino)methyl)phenyl)pyridin-4-yl)phenyl)-2-methoxypyridin-3-yl)methyl)-4-methoxycyclohexan-1-amine;

(1r,4s)-N-((6-(2-chloro-3-(3-chloro-2-(3-methoxy-4-((((1r,4r)-4-methoxycyclohexyl)amino)methyl)phenyl)pyridin-4-yl)phenyl)-2-methoxypyridin-3-yl)methyl)-4-methoxycyclohexan-1-amine;

(1r,4s)-N-((6-(2-chloro-3-(3-chloro-2-(3-methoxy-4-((((1r,4s)-4-methoxycyclohexyl)amino)methyl)phenyl)pyridin-4-yl)phenyl)-2-methoxypyridin-3-yl)methyl)-4-methoxycyclohexan-1-amine;

(1r,4s)-N-((6-(2-chloro-3-(3-chloro-2-(3-methoxy-4-((((1s,4r)-4-methoxycyclohexyl)amino)methyl)phenyl)pyridin-4-yl)phenyl)-2-methoxypyridin-3-yl)methyl)-4-methoxycyclohexan-1-amine;

(1r,4s)-N-((6-(2-chloro-3-(3-chloro-2-(3-methoxy-4-((((1s,4s)-4-methoxycyclohexyl)amino)methyl)phenyl)pyridin-4-yl)phenyl)-2-methoxypyridin-3-yl)methyl)-4-methoxycyclohexan-1-amine;

(1s,4r)-N-((6-(2-chloro-3-(3-chloro-2-(3-methoxy-4-((((1r,4r)-4-methoxycyclohexyl)amino)methyl)phenyl)pyridin-4-yl)phenyl)-2-methoxypyridin-3-yl)methyl)-4-methoxycyclohexan-1-amine;

(1s,4r)-N-((6-(2-chloro-3-(3-chloro-2-(3-methoxy-4-((((1r,4s)-4-methoxycyclohexyl)amino)methyl)phenyl)pyridin-4-yl)phenyl)-2-methoxypyridin-3-yl)methyl)-4-methoxycyclohexan-1-amine;

(1s,4r)-N-((6-(2-chloro-3-(3-chloro-2-(3-methoxy-4-((((1s,4r)-4-methoxycyclohexyl)amino)methyl)phenyl)pyridin-4-yl)phenyl)-2-methoxypyridin-3-yl)methyl)-4-methoxycyclohexan-1-amine;

(1s,4r)-N-((6-(2-chloro-3-(3-chloro-2-(3-methoxy-4-((((1s,4s)-4-methoxycyclohexyl)amino)methyl)phenyl)pyridin-4-yl)phenyl)-2-methoxypyridin-3-yl)methyl)-4-methoxycyclohexan-1-amine;

(1s,4s)-N-((6-(2-chloro-3-(3-chloro-2-(3-methoxy-4-((((1r,4r)-4-methoxycyclohexyl)amino)methyl)phenyl)pyridin-4-yl)phenyl)-2-methoxypyridin-3-yl)methyl)-4-methoxycyclohexan-1-amine;

(1s,4s)-N-((6-(2-chloro-3-(3-chloro-2-(3-methoxy-4-((((1r,4s)-4-methoxycyclohexyl)amino)methyl)phenyl)pyridin-4-yl)phenyl)-2-methoxypyridin-3-yl)methyl)-4-methoxycyclohexan-1-amine;

(1s,4s)-N-((6-(2-chloro-3-(3-chloro-2-(3-methoxy-4-((((1s,4r)-4-methoxycyclohexyl)amino)methyl)phenyl)pyridin-4-yl)phenyl)-2-methoxypyridin-3-yl)methyl)-4-methoxycyclohexan-1-amine;

1-(4-(((6-(3-(2-(4-(((1-acetylpiperidin-4-yl)amino)methyl)-3-methoxyphenyl)-3-fluoropyridin-4-yl)-2-fluorophenyl)-2-methoxypyridin-3-yl)methyl)amino)piperidin-1-yl)ethan-1-one;

(1r,4r)-N-((6-(2-chloro-3-(3-chloro-2-(3-methoxy-4-((((1r,4r)-4-methoxycyclohexyl)amino)methyl)phenyl)pyridin-4-yl)phenyl)-2-methoxypyridin-3-yl)methyl)-4-methoxycyclohexan-1-amine;

(1r,4r)-N-((6-(2-chloro-3-(3-chloro-2-(3-methoxy-4-((((1r,4s)-4-methoxycyclohexyl)amino)methyl)phenyl)pyridin-4-yl)phenyl)-2-methoxypyridin-3-yl)methyl)-4-methoxycyclohexan-1-amine;

(1r,4r)-N-((6-(2-chloro-3-(3-chloro-2-(3-methoxy-4-((((1s,4r)-4-methoxycyclohexyl)amino)methyl)phenyl)pyridin-4-yl)phenyl)-2-methoxypyridin-3-yl)methyl)-4-methoxycyclohexan-1-amine;

(1r,4r)-N-((6-(2-chloro-3-(3-chloro-2-(3-methoxy-4-((((1s,4s)-4-

methoxycyclohexyl)amino)methyl)phenyl)pyridin-4-yl)phenyl)-2-methoxypyridin-3-yl)methyl)-4-methoxycyclohexan-1-amine;

(1r,4s)-N-((6-(2-chloro-3-(3-chloro-2-(3-methoxy-4-((((1r,4r)-4-methoxycyclohexyl)amino)methyl)phenyl)pyridin-4-yl)phenyl)-2-methoxypyridin-3-yl)methyl)-4-methoxycyclohexan-1-amine;

(1r,4s)-N-((6-(2-chloro-3-(3-chloro-2-(3-methoxy-4-((((1r,4s)-4-methoxycyclohexyl)amino)methyl)phenyl)pyridin-4-yl)phenyl)-2-methoxypyridin-3-yl)methyl)-4-methoxycyclohexan-1-amine;

(1r,4s)-N-((6-(2-chloro-3-(3-chloro-2-(3-methoxy-4-((((1s,4r)-4-methoxycyclohexyl)amino)methyl)phenyl)pyridin-4-yl)phenyl)-2-methoxypyridin-3-yl)methyl)-4-methoxycyclohexan-1-amine;

(1r,4s)-N-((6-(2-chloro-3-(3-chloro-2-(3-methoxy-4-((((1s,4s)-4-methoxycyclohexyl)amino)methyl)phenyl)pyridin-4-yl)phenyl)-2-methoxypyridin-3-yl)methyl)-4-methoxycyclohexan-1-amine;

(1s,4r)-N-((6-(2-chloro-3-(3-chloro-2-(3-methoxy-4-((((1r,4r)-4-methoxycyclohexyl)amino)methyl)phenyl)pyridin-4-yl)phenyl)-2-methoxypyridin-3-yl)methyl)-4-methoxycyclohexan-1-amine;

(1s,4r)-N-((6-(2-chloro-3-(3-chloro-2-(3-methoxy-4-((((1r,4s)-4-methoxycyclohexyl)amino)methyl)phenyl)pyridin-4-yl)phenyl)-2-methoxypyridin-3-yl)methyl)-4-methoxycyclohexan-1-amine;

(1s,4r)-N-((6-(2-chloro-3-(3-chloro-2-(3-methoxy-4-((((1s,4r)-4-methoxycyclohexyl)amino)methyl)phenyl)pyridin-4-yl)phenyl)-2-methoxypyridin-3-yl)methyl)-4-methoxycyclohexan-1-amine;

(1s,4r)-N-((6-(2-chloro-3-(3-chloro-2-(3-methoxy-4-((((1s,4s)-4-methoxycyclohexyl)amino)methyl)phenyl)pyridin-4-yl)phenyl)-2-methoxypyridin-3-yl)methyl)-4-methoxycyclohexan-1-amine;

(1s,4s)-N-((6-(2-chloro-3-(3-chloro-2-(3-methoxy-4-((((1r,4r)-4-methoxycyclohexyl)amino)methyl)phenyl)pyridin-4-yl)phenyl)-2-methoxypyridin-3-yl)methyl)-4-methoxycyclohexan-1-amine;

(1s,4s)-N-((6-(2-chloro-3-(3-chloro-2-(3-methoxy-4-((((1r,4s)-4-methoxycyclohexyl)amino)methyl)phenyl)pyridin-4-yl)phenyl)-2-methoxypyridin-3-yl)methyl)-4-methoxycyclohexan-1-amine;

(1s,4s)-N-((6-(2-chloro-3-(3-chloro-2-(3-methoxy-4-((((1s,4r)-4-methoxycyclohexyl)amino)methyl)phenyl)pyridin-4-yl)phenyl)-2-methoxypyridin-3-

yl)methyl)-4-methoxycyclohexan-1-amine;

(1s,4s)-N-((6-(2-chloro-3-(3-chloro-2-(3-methoxy-4-((((1s,4s)-4-methoxycyclohexyl)amino)methyl)phenyl)pyridin-4-yl)phenyl)-2-methoxypyridin-3-yl)methyl)-4-methoxycyclohexan-1-amine;

2-(4-(3-fluoro-4-(2-fluoro-3-(6-methoxy-5-((7-oxo-2,6-diazaspiro[3.4]octan-2-yl)methyl)pyridin-2-yl)phenyl)pyridin-2-yl)-2-methoxybenzyl)-2,6-diazaspiro[3.4]octan-7-one;

N-((6-(2-fluoro-3-(3-fluoro-2-(3-methoxy-4-(((tetrahydro-2H-pyran-4-yl)amino)methyl)phenyl)pyridin-4-yl)phenyl)-2-methoxypyridin-3-yl)methyl)tetrahydro-2H-pyran-4-amine;

(1r,4r)-4-(((6-(2-chloro-3-(3-chloro-2-(2-((((1r,4r)-4-hydroxycyclohexyl)amino)methyl)-8-methoxyimidazo[1,2-a]pyridin-6-yl)pyridin-4-yl)phenyl)-2-methoxypyridin-3-yl)methyl)amino)cyclohexan-1-ol;

(1r,4r)-4-(((6-(2-chloro-3-(3-chloro-2-(2-((((1r,4s)-4-hydroxycyclohexyl)amino)methyl)-8-methoxyimidazo[1,2-a]pyridin-6-yl)pyridin-4-yl)phenyl)-2-methoxypyridin-3-yl)methyl)amino)cyclohexan-1-ol;

(1r,4r)-4-(((6-(2-chloro-3-(3-chloro-2-(2-((((1s,4r)-4-hydroxycyclohexyl)amino)methyl)-8-methoxyimidazo[1,2-a]pyridin-6-yl)pyridin-4-yl)phenyl)-2-methoxypyridin-3-yl)methyl)amino)cyclohexan-1-ol;

(1r,4r)-4-(((6-(2-chloro-3-(3-chloro-2-(2-((((1s,4s)-4-hydroxycyclohexyl)amino)methyl)-8-methoxyimidazo[1,2-a]pyridin-6-yl)pyridin-4-yl)phenyl)-2-methoxypyridin-3-yl)methyl)amino)cyclohexan-1-ol;

(1r,4s)-4-(((6-(2-chloro-3-(3-chloro-2-(2-((((1r,4r)-4-hydroxycyclohexyl)amino)methyl)-8-methoxyimidazo[1,2-a]pyridin-6-yl)pyridin-4-yl)phenyl)-2-methoxypyridin-3-yl)methyl)amino)cyclohexan-1-ol;

(1r,4s)-4-(((6-(2-chloro-3-(3-chloro-2-(2-((((1r,4s)-4-hydroxycyclohexyl)amino)methyl)-8-methoxyimidazo[1,2-a]pyridin-6-yl)pyridin-4-yl)phenyl)-2-methoxypyridin-3-yl)methyl)amino)cyclohexan-1-ol;

(1r,4s)-4-(((6-(2-chloro-3-(3-chloro-2-(2-((((1s,4r)-4-hydroxycyclohexyl)amino)methyl)-8-methoxyimidazo[1,2-a]pyridin-6-yl)pyridin-4-yl)phenyl)-2-methoxypyridin-3-yl)methyl)amino)cyclohexan-1-ol;

(1r,4s)-4-(((6-(2-chloro-3-(3-chloro-2-(2-((((1s,4s)-4-hydroxycyclohexyl)amino)methyl)-8-methoxyimidazo[1,2-a]pyridin-6-yl)pyridin-4-yl)phenyl)-2-methoxypyridin-3-yl)methyl)amino)cyclohexan-1-ol;

(1s,4r)-4-(((6-(2-chloro-3-(3-chloro-2-(2-((((1r,4r)-4-hydroxycyclohexyl)amino)methyl)-8-methoxyimidazo[1,2-a]pyridin-6-yl)pyridin-4-yl)phenyl)-2-methoxypyridin-3-yl)methyl)amino)cyclohexan-1-ol;

(1s,4r)-4-(((6-(2-chloro-3-(3-chloro-2-(2-((((1r,4s)-4-hydroxycyclohexyl)amino)methyl)-8-methoxyimidazo[1,2-a]pyridin-6-yl)pyridin-4-yl)phenyl)-2-methoxypyridin-3-yl)methyl)amino)cyclohexan-1-ol;

(1s,4r)-4-(((6-(2-chloro-3-(3-chloro-2-(2-((((1s,4r)-4-hydroxycyclohexyl)amino)methyl)-8-methoxyimidazo[1,2-a]pyridin-6-yl)pyridin-4-yl)phenyl)-2-methoxypyridin-3-yl)methyl)amino)cyclohexan-1-ol;

(1s,4r)-4-(((6-(2-chloro-3-(3-chloro-2-(2-((((1s,4s)-4-hydroxycyclohexyl)amino)methyl)-8-methoxyimidazo[1,2-a]pyridin-6-yl)pyridin-4-yl)phenyl)-2-methoxypyridin-3-yl)methyl)amino)cyclohexan-1-ol;

(1s,4s)-4-(((6-(2-chloro-3-(3-chloro-2-(2-((((1r,4r)-4-hydroxycyclohexyl)amino)methyl)-8-methoxyimidazo[1,2-a]pyridin-6-yl)pyridin-4-yl)phenyl)-2-methoxypyridin-3-yl)methyl)amino)cyclohexan-1-ol;

(1s,4s)-4-(((6-(2-chloro-3-(3-chloro-2-(2-((((1r,4s)-4-hydroxycyclohexyl)amino)methyl)-8-methoxyimidazo[1,2-a]pyridin-6-yl)pyridin-4-yl)phenyl)-2-methoxypyridin-3-yl)methyl)amino)cyclohexan-1-ol;

(1s,4s)-4-(((6-(2-chloro-3-(3-chloro-2-(2-((((1s,4r)-4-hydroxycyclohexyl)amino)methyl)-8-methoxyimidazo[1,2-a]pyridin-6-yl)pyridin-4-yl)phenyl)-2-methoxypyridin-3-yl)methyl)amino)cyclohexan-1-ol;

(1s,4s)-4-(((6-(2-chloro-3-(3-chloro-2-(2-((((1s,4s)-4-hydroxycyclohexyl)amino)methyl)-8-methoxyimidazo[1,2-a]pyridin-6-yl)pyridin-4-yl)phenyl)-2-methoxypyridin-3-yl)methyl)amino)cyclohexan-1-ol;

2-((6-(3-chloro-4-(2-chloro-3-(6-methoxy-5-((6-oxo-2,5-diazaspiro[3.4]octan-2-yl)methyl)pyridin-2-yl)phenyl)pyridin-2-yl)-8-methoxyimidazo[1,2-a]pyridin-2-yl)methyl)-2,5-diazaspiro[3.4]octan-6-one;

1-((6-(2-chloro-3-(3-chloro-2-(2-((3-hydroxy-3-methylazetidin-1-yl)methyl)-8-methoxyimidazo[1,2-a]pyridin-6-yl)pyridin-4-yl)phenyl)-2-methoxypyridin-3-yl)methyl)-3-methylazetidin-3-ol;

(4-(((6-(2-chloro-3-(3-chloro-2-(4-(((1-(cyclohexanecarbonyl)piperidin-4-yl)amino)methyl)-3-methoxyphenyl)pyridin-4-yl)phenyl)-2-methoxypyridin-3-yl)methyl)amino)piperidin-1-yl)(cyclohexyl)methanone;

4-((6-(2-chloro-3-(3-chloro-2-(3-methoxy-4-((3-oxopiperazin-1-

yl)methyl)phenyl)pyridin-4-yl)phenyl)-2-methoxypyridin-3-yl)methyl)piperazin-2-one;

1-(4-(((6-(2-chloro-3-(3-chloro-2-(3-methoxy-4-(morpholinomethyl)phenyl)pyridin-4-yl)phenyl)-2-methoxypyridin-3-yl)methyl)amino)piperidin-1-yl)ethan-1-one;

1-(4-(((6-(2-chloro-3-(3-chloro-2-(4-((4-hydroxypiperidin-1-yl)methyl)-3-methoxyphenyl)pyridin-4-yl)phenyl)-2-methoxypyridin-3-yl)methyl)amino)piperidin-1-yl)ethan-1-one;

(S)-(2-(6-(3-chloro-4-(2-chloro-3-(6-methoxy-5-((((5-oxopyrrolidin-2-yl)methyl)amino)methyl)pyridin-2-yl)phenyl)pyridin-2-yl)-2-methoxy-4-oxopyrrolo[2,1-f][1,2,4]triazin-3(4H)-yl)ethyl)glycine;

(R)-(2-(6-(3-chloro-4-(2-chloro-3-(6-methoxy-5-((((5-oxopyrrolidin-2-yl)methyl)amino)methyl)pyridin-2-yl)phenyl)pyridin-2-yl)-2-methoxy-4-oxopyrrolo[2,1-f][1,2,4]triazin-3(4H)-yl)ethyl)glycine;

N-(1-((6-(3-(2-(4-((4-acetamidopiperidin-1-yl)methyl)-3-methoxyphenyl)-3-methylpyridin-4-yl)-2-methylphenyl)-2-methoxypyridin-3-yl)methyl)piperidin-4-yl)acetamide;

N-((6-(2-chloro-3-(2-(3-methoxy-4-(((tetrahydro-2H-pyran-4-yl)amino)methyl)phenyl)-3-methylpyridin-4-yl)phenyl)-2-methoxypyridin-3-yl)methyl)tetrahydro-2H-pyran-4-amine;

(1r,4r)-4-(((6-(2-chloro-3-(2-(4-((((1r,4r)-4-hydroxycyclohexyl)amino)methyl)-3-methoxyphenyl)-3-methylpyridin-4-yl)phenyl)-2-methoxypyridin-3-yl)methyl)amino)cyclohexan-1-ol;

(1r,4r)-4-(((6-(2-chloro-3-(2-(4-((((1r,4s)-4-hydroxycyclohexyl)amino)methyl)-3-methoxyphenyl)-3-methylpyridin-4-yl)phenyl)-2-methoxypyridin-3-yl)methyl)amino)cyclohexan-1-ol;

(1r,4r)-4-(((6-(2-chloro-3-(2-(4-((((1s,4r)-4-hydroxycyclohexyl)amino)methyl)-3-methoxyphenyl)-3-methylpyridin-4-yl)phenyl)-2-methoxypyridin-3-yl)methyl)amino)cyclohexan-1-ol;

(1r,4r)-4-(((6-(2-chloro-3-(2-(4-((((1s,4s)-4-hydroxycyclohexyl)amino)methyl)-3-methoxyphenyl)-3-methylpyridin-4-yl)phenyl)-2-methoxypyridin-3-yl)methyl)amino)cyclohexan-1-ol;

(1r,4s)-4-(((6-(2-chloro-3-(2-(4-((((1r,4r)-4-hydroxycyclohexyl)amino)methyl)-3-methoxyphenyl)-3-methylpyridin-4-yl)phenyl)-2-methoxypyridin-3-yl)methyl)amino)cyclohexan-1-ol;

(1r,4s)-4-(((6-(2-chloro-3-(2-(4-((((1r,4s)-4-hydroxycyclohexyl)amino)methyl)-3-methoxyphenyl)-3-methylpyridin-4-yl)phenyl)-2-methoxypyridin-3-

yl)methyl)amino)cyclohexan-1-ol;

(1r,4s)-4-(((6-(2-chloro-3-(2-(4-((((1s,4r)-4-hydroxycyclohexyl)amino)methyl)-3-methoxyphenyl)-3-methylpyridin-4-yl)phenyl)-2-methoxypyridin-3-yl)methyl)amino)cyclohexan-1-ol;

(1r,4s)-4-(((6-(2-chloro-3-(2-(4-((((1s,4s)-4-hydroxycyclohexyl)amino)methyl)-3-methoxyphenyl)-3-methylpyridin-4-yl)phenyl)-2-methoxypyridin-3-yl)methyl)amino)cyclohexan-1-ol;

(1s,4r)-4-(((6-(2-chloro-3-(2-(4-((((1r,4r)-4-hydroxycyclohexyl)amino)methyl)-3-methoxyphenyl)-3-methylpyridin-4-yl)phenyl)-2-methoxypyridin-3-yl)methyl)amino)cyclohexan-1-ol;

(1s,4r)-4-(((6-(2-chloro-3-(2-(4-((((1r,4s)-4-hydroxycyclohexyl)amino)methyl)-3-methoxyphenyl)-3-methylpyridin-4-yl)phenyl)-2-methoxypyridin-3-yl)methyl)amino)cyclohexan-1-ol;

(1s,4r)-4-(((6-(2-chloro-3-(2-(4-((((1s,4r)-4-hydroxycyclohexyl)amino)methyl)-3-methoxyphenyl)-3-methylpyridin-4-yl)phenyl)-2-methoxypyridin-3-yl)methyl)amino)cyclohexan-1-ol;

(1s,4r)-4-(((6-(2-chloro-3-(2-(4-((((1s,4s)-4-hydroxycyclohexyl)amino)methyl)-3-methoxyphenyl)-3-methylpyridin-4-yl)phenyl)-2-methoxypyridin-3-yl)methyl)amino)cyclohexan-1-ol;

(1s,4s)-4-(((6-(2-chloro-3-(2-(4-((((1r,4r)-4-hydroxycyclohexyl)amino)methyl)-3-methoxyphenyl)-3-methylpyridin-4-yl)phenyl)-2-methoxypyridin-3-yl)methyl)amino)cyclohexan-1-ol;

(1s,4s)-4-(((6-(2-chloro-3-(2-(4-((((1r,4s)-4-hydroxycyclohexyl)amino)methyl)-3-methoxyphenyl)-3-methylpyridin-4-yl)phenyl)-2-methoxypyridin-3-yl)methyl)amino)cyclohexan-1-ol;

(1s,4s)-4-(((6-(2-chloro-3-(2-(4-((((1s,4r)-4-hydroxycyclohexyl)amino)methyl)-3-methoxyphenyl)-3-methylpyridin-4-yl)phenyl)-2-methoxypyridin-3-yl)methyl)amino)cyclohexan-1-ol;

(1s,4s)-4-(((6-(2-chloro-3-(2-(4-((((1s,4s)-4-hydroxycyclohexyl)amino)methyl)-3-methoxyphenyl)-3-methylpyridin-4-yl)phenyl)-2-methoxypyridin-3-yl)methyl)amino)cyclohexan-1-ol;

6-(4-(4-(3-(5-((2-oxa-6-azaspiro[3.3]heptan-6-yl)methyl)-6-methoxypyridin-2-yl)-2-chlorophenyl)-3-methylpyridin-2-yl)-2-methoxybenzyl)-2-oxa-6-azaspiro[3.3]heptane;

methyl 4-(((6-(2-chloro-3-(3-chloro-2-(3-methoxy-4-(((1-(methoxycarbonyl)piperidin-4-

yl)amino)methyl)phenyl)pyridin-4-yl)phenyl)-2-methoxypyridin-3-yl)methyl)amino)piperidine-1-carboxylate;

N-(1-((6-(3-(2-(4-((4-acetamidopiperidin-1-yl)methyl)-3-methoxyphenyl)-3-methylpyridin-4-yl)-2-chlorophenyl)-2-methoxypyridin-3-yl)methyl)piperidin-4-yl)acetamide;

N-(1-((6-(3-(2-(4-((4-acetamidopiperidin-1-yl)methyl)-3-methoxyphenyl)-3-chloropyridin-4-yl)-2-methylphenyl)-2-methoxypyridin-3-yl)methyl)piperidin-4-yl)acetamide;

N-((6-(2-chloro-3-(3-chloro-2-(3-methoxy-4-(((tetrahydro-2H-pyran-4-yl)amino)methyl)phenyl)pyridin-4-yl)phenyl)-2-methoxypyridin-3-yl)methyl)-N-methyltetrahydro-2H-pyran-4-amine;

1-(4-(((6-(2-chloro-3-(3-chloro-2-(3-methoxy-4-(((tetrahydro-2H-pyran-4-yl)amino)methyl)phenyl)pyridin-4-yl)phenyl)-2-methoxypyridin-3-yl)methyl)(methyl)amino)piperidin-1-yl)ethan-1-one;

2-(4-(4-(3-(5-((7-oxa-2-azaspiro[3.5]nonan-2-yl)methyl)-6-methoxypyridin-2-yl)-2-chlorophenyl)-3-chloropyridin-2-yl)-2-methoxybenzyl)-7-oxa-2-azaspiro[3.5]nonane;

2-(1-((6-(2-chloro-3-(3-chloro-2-(4-((3-(2-hydroxypropan-2-yl)azetidin-1-yl)methyl)-3-methoxyphenyl)pyridin-4-yl)phenyl)-2-methoxypyridin-3-yl)methyl)azetidin-3-yl)propan-2-ol;

(S)-5-((((6-(2-chloro-3-(3-chloro-2-(3-methoxy-4-((methyl(((S)-5-oxopyrrolidin-2-yl)methyl)amino)methyl)phenyl)pyridin-4-yl)phenyl)-2-methoxypyridin-3-yl)methyl)(methyl)amino)methyl)pyrrolidin-2-one;

(S)-5-((((6-(2-chloro-3-(3-chloro-2-(3-methoxy-4-((methyl(((R)-5-oxopyrrolidin-2-yl)methyl)amino)methyl)phenyl)pyridin-4-yl)phenyl)-2-methoxypyridin-3-yl)methyl)(methyl)amino)methyl)pyrrolidin-2-one;

(R)-5-((((6-(2-chloro-3-(3-chloro-2-(3-methoxy-4-((methyl(((S)-5-oxopyrrolidin-2-yl)methyl)amino)methyl)phenyl)pyridin-4-yl)phenyl)-2-methoxypyridin-3-yl)methyl)(methyl)amino)methyl)pyrrolidin-2-one;

(R)-5-((((6-(2-chloro-3-(3-chloro-2-(3-methoxy-4-((methyl(((R)-5-oxopyrrolidin-2-yl)methyl)amino)methyl)phenyl)pyridin-4-yl)phenyl)-2-methoxypyridin-3-yl)methyl)(methyl)amino)methyl)pyrrolidin-2-one;

(R)-4-((((6-(2-chloro-3-(3-chloro-2-(3-methoxy-4-((methyl(((R)-5-oxopyrrolidin-3-yl)methyl)amino)methyl)phenyl)pyridin-4-yl)phenyl)-2-methoxypyridin-3-yl)methyl)(methyl)amino)methyl)pyrrolidin-2-one;

(S)-4-((((6-(2-chloro-3-(3-chloro-2-(3-methoxy-4-((methyl(((R)-5-oxopyrrolidin-3-yl)methyl)amino)methyl)phenyl)pyridin-4-yl)phenyl)-2-methoxypyridin-3-yl)methyl)(methyl)amino)methyl)pyrrolidin-2-one;

(R)-4-((((6-(2-chloro-3-(3-chloro-2-(3-methoxy-4-((methyl(((S)-5-oxopyrrolidin-3-yl)methyl)amino)methyl)phenyl)pyridin-4-yl)phenyl)-2-methoxypyridin-3-yl)methyl)(methyl)amino)methyl)pyrrolidin-2-one;

(S)-4-((((6-(2-chloro-3-(3-chloro-2-(3-methoxy-4-((methyl(((S)-5-oxopyrrolidin-3-yl)methyl)amino)methyl)phenyl)pyridin-4-yl)phenyl)-2-methoxypyridin-3-yl)methyl)(methyl)amino)methyl)pyrrolidin-2-one;

2-((6-(3-chloro-4-(2-chloro-3-(5-((6-hydroxy-2-azaspiro[3.3]heptan-2-yl)methyl)-6-methoxypyridin-2-yl)phenyl)pyridin-2-yl)-8-methoxyimidazo[1,2-a]pyridin-2-yl)methyl)-2-azaspiro[3.3]heptan-6-ol;

1-(4-(((6-(2-chloro-3-(3-chloro-2-(8-methoxy-2-(morpholinomethyl)imidazo[1,2-a]pyridin-6-yl)pyridin-4-yl)phenyl)-2-methoxypyridin-3-yl)methyl)amino)piperidin-1-yl)ethan-1-one;

1-(4-(((6-(2-chloro-3-(3-chloro-2-(2-((3,3-difluoropyrrolidin-1-yl)methyl)-8-methoxyimidazo[1,2-a]pyridin-6-yl)pyridin-4-yl)phenyl)-2-methoxypyridin-3-yl)methyl)amino)piperidin-1-yl)ethan-1-one;

1-((6-(4-(3-(5-(((1-acetylpiperidin-4-yl)amino)methyl)-6-methoxypyridin-2-yl)-2-chlorophenyl)-3-chloropyridin-2-yl)-8-methoxyimidazo[1,2-a]pyridin-2-yl)methyl)-3-methylazetidine-3-carbonitrile;

1-(4-(((6-(2-chloro-3-(3-chloro-2-(2-(((2,2-difluoroethyl)amino)methyl)-8-methoxyimidazo[1,2-a]pyridin-6-yl)pyridin-4-yl)phenyl)-2-methoxypyridin-3-yl)methyl)amino)piperidin-1-yl)ethan-1-one;

4-(2-((4-(4-(3-(5-(((1-acetylpiperidin-4-yl)amino)methyl)-6-methoxypyridin-2-yl)-2-chlorophenyl)-3-chloropyridin-2-yl)-2-methoxybenzyl)amino)ethyl)piperazin-2-one;

2-(3-(6-(4-(3-(5-(((1-acetylpiperidin-4-yl)amino)methyl)-6-methoxypyridin-2-yl)-2-chlorophenyl)-3-chloropyridin-2-yl)-8-methoxy-3,4-dihydroisoquinolin-2(1H)-yl)-2-oxopyrrolidin-1-yl)acetic acid;

1-(4-(((6-(3-(2-(4-(((1-acetylpiperidin-4-yl)amino)methyl)-3-methoxyphenyl)-3-chloropyridin-4-yl)-2-chlorophenyl)-2-methoxypyridin-3-yl)methyl)amino)piperidin-1-yl)-2-methoxyethan-1-one;

1-(4-(((6-(3-(2-(4-((6-acetyl-2,6-diazaspiro[3.3]heptan-2-yl)methyl)-3-methoxyphenyl)-3-chloropyridin-4-yl)-2-chlorophenyl)-2-methoxypyridin-3-yl)methyl)amino)piperidin-1-

yl)ethan-1-one;

1-(4-((4-(4-(3-(5-((6-acetyl-2,6-diazaspiro[3.3]heptan-2-yl)methyl)-6-methoxypyridin-2-yl)-2-chlorophenyl)-3-chloropyridin-2-yl)-2-methoxybenzyl)amino)piperidin-1-yl)ethan-1-one;

N-((6-(2-chloro-3-(3-chloro-2-(3-methoxy-4-(((tetrahydro-2H-thiopyran-4-yl)amino)methyl)phenyl)pyridin-4-yl)phenyl)-2-methoxypyridin-3-yl)methyl)tetrahydro-2H-thiopyran-4-amine;

1-(2-((6-(3-(2-(4-((7-acetyl-2,7-diazaspiro[3.5]nonan-2-yl)methyl)-3-methoxyphenyl)-3-chloropyridin-4-yl)-2-chlorophenyl)-2-methoxypyridin-3-yl)methyl)-2,7-diazaspiro[3.5]nonan-7-yl)ethan-1-one;

(S)-5-((((6-(((S)-4-(5-(((1-acetylpiperidin-4-yl)amino)methyl)-3'-chloro-6-methoxy-[2,4'-bipyridin]-2'-yl)-2,3-dihydro-1H-inden-1-yl)amino)-2-methoxy-5-(trifluoromethyl)pyridin-3-yl)methyl)amino)methyl)pyrrolidin-2-one;

(S)-5-((((6-(((R)-4-(5-(((1-acetylpiperidin-4-yl)amino)methyl)-3'-chloro-6-methoxy-[2,4'-bipyridin]-2'-yl)-2,3-dihydro-1H-inden-1-yl)amino)-2-methoxy-5-(trifluoromethyl)pyridin-3-yl)methyl)amino)methyl)pyrrolidin-2-one;

(R)-5-((((6-(((S)-4-(5-(((1-acetylpiperidin-4-yl)amino)methyl)-3'-chloro-6-methoxy-[2,4'-bipyridin]-2'-yl)-2,3-dihydro-1H-inden-1-yl)amino)-2-methoxy-5-(trifluoromethyl)pyridin-3-yl)methyl)amino)methyl)pyrrolidin-2-one;

(R)-5-((((6-(((R)-4-(5-(((1-acetylpiperidin-4-yl)amino)methyl)-3'-chloro-6-methoxy-[2,4'-bipyridin]-2'-yl)-2,3-dihydro-1H-inden-1-yl)amino)-2-methoxy-5-(trifluoromethyl)pyridin-3-yl)methyl)amino)methyl)pyrrolidin-2-one;

1-(4-((4-(3-chloro-4-(2-chloro-3-(5-((4-hydroxypiperidin-1-yl)methyl)-6-methoxypyridin-2-yl)phenyl)pyridin-2-yl)-2-methoxybenzyl)amino)piperidin-1-yl)ethan-1-one;

1-(4-((4-(3-chloro-4-(2-chloro-3-(6-methoxy-5-((((1r,4r)-4-methoxycyclohexyl)amino)methyl)pyridin-2-yl)phenyl)pyridin-2-yl)-2-methoxybenzyl)amino)piperidin-1-yl)ethan-1-one;

1-(4-((4-(3-chloro-4-(2-chloro-3-(6-methoxy-5-((((1s,4r)-4-methoxycyclohexyl)amino)methyl)pyridin-2-yl)phenyl)pyridin-2-yl)-2-methoxybenzyl)amino)piperidin-1-yl)ethan-1-one;

1-(4-((4-(3-chloro-4-(2-chloro-3-(6-methoxy-5-((((1r,4s)-4-methoxycyclohexyl)amino)methyl)pyridin-2-yl)phenyl)pyridin-2-yl)-2-methoxybenzyl)amino)piperidin-1-yl)ethan-1-one;

1-(4-((4-(3-chloro-4-(2-chloro-3-(6-methoxy-5-((((1s,4s)-4-methoxycyclohexyl)amino)methyl)pyridin-2-yl)phenyl)pyridin-2-yl)-2-methoxybenzyl)amino)piperidin-1-yl)ethan-1-one;

(R)-1-(4-(((6-(2-chloro-3-(3-chloro-2-(4-((3-hydroxypiperidin-1-yl)methyl)-3-methoxyphenyl)pyridin-4-yl)phenyl)-2-methoxypyridin-3-yl)methyl)amino)piperidin-1-yl)ethan-1-one;

(S)-1-(4-(((6-(2-chloro-3-(3-chloro-2-(4-((3-hydroxypiperidin-1-yl)methyl)-3-methoxyphenyl)pyridin-4-yl)phenyl)-2-methoxypyridin-3-yl)methyl)amino)piperidin-1-yl)ethan-1-one;

2-(4-(3-chloro-4-(2-chloro-3-(6-methoxy-5-(((1-(2-methoxyacetyl)piperidin-4-yl)amino)methyl)pyridin-2-yl)phenyl)pyridin-2-yl)-2-methoxybenzyl)-2,6-diazaspiro[3.4]octan-7-one;

1-(4-(((6-(3-(2-(4-((6-acetyl-2,6-diazaspiro[3.3]heptan-2-yl)methyl)-3-methoxyphenyl)-3-chloropyridin-4-yl)-2-chlorophenyl)-2-methoxypyridin-3-yl)methyl)amino)piperidin-1-yl)-2-methoxyethan-1-one;

1-(6-(4-(3-chloro-4-(2-chloro-3-(6-methoxy-5-(((tetrahydro-2H-pyran-4-yl)amino)methyl)pyridin-2-yl)phenyl)pyridin-2-yl)-2-methoxybenzyl)-2,6-diazaspiro[3.3]heptan-2-yl)ethan-1-one;

2-((6-(3-(2-(4-((6-acetyl-2,6-diazaspiro[3.3]heptan-2-yl)methyl)-3-methoxyphenyl)-3-chloropyridin-4-yl)-2-chlorophenyl)-2-methoxypyridin-3-yl)methyl)-2,6-diazaspiro[3.4]octan-7-one;

2-((6-(3-(2-(4-((2,6-diazaspiro[3.3]heptan-2-yl)methyl)-3-methoxyphenyl)-3-chloropyridin-4-yl)-2-chlorophenyl)-2-methoxypyridin-3-yl)methyl)-2,6-diazaspiro[3.4]octan-7-one;

2-((6-(2-chloro-3-(3-chloro-2-(3-methoxy-4-(((tetrahydro-2H-pyran-4-yl)amino)methyl)phenyl)pyridin-4-yl)phenyl)-2-methoxypyridin-3-yl)methyl)-2,6-diazaspiro[3.4]octan-7-one;

2-((6-(2-chloro-3-(3-chloro-2-(4-((((1r,3r)-3-hydroxy-3-methylcyclobutyl)amino)methyl)-3-methoxyphenyl)pyridin-4-yl)phenyl)-2-methoxypyridin-3-yl)methyl)-2,6-diazaspiro[3.4]octan-7-one;

2-((6-(2-chloro-3-(3-chloro-2-(4-((((1s,3r)-3-hydroxy-3-methylcyclobutyl)amino)methyl)-3-methoxyphenyl)pyridin-4-yl)phenyl)-2-methoxypyridin-3-yl)methyl)-2,6-diazaspiro[3.4]octan-7-one;

2-((6-(2-chloro-3-(3-chloro-2-(4-((((1r,3s)-3-hydroxy-3-

methylcyclobutyl)amino)methyl)-3-methoxyphenyl)pyridin-4-yl)phenyl)-2-methoxypyridin-3-yl)methyl)-2,6-diazaspiro[3.4]octan-7-one;

2-((6-(2-chloro-3-(3-chloro-2-(4-((((1s,3s)-3-hydroxy-3-methylcyclobutyl)amino)methyl)-3-methoxyphenyl)pyridin-4-yl)phenyl)-2-methoxypyridin-3-yl)methyl)-2,6-diazaspiro[3.4]octan-7-one;

2-((6-(2-chloro-3-(3-chloro-2-(4-((6-hydroxy-2-azaspiro[3.3]heptan-2-yl)methyl)-3-methoxyphenyl)pyridin-4-yl)phenyl)-2-methoxypyridin-3-yl)methyl)-2,6-diazaspiro[3.4]octan-7-one;

2-((6-(2-chloro-3-(3-chloro-2-(4-((3-hydroxy-3-methylazetidin-1-yl)methyl)-3-methoxyphenyl)pyridin-4-yl)phenyl)-2-methoxypyridin-3-yl)methyl)-2,6-diazaspiro[3.4]octan-7-one;

1-(3-((((6-(3-(2-(4-((((1-acetylazetidin-3-yl)methyl)(methyl)amino)methyl)-3-methoxyphenyl)-3-chloropyridin-4-yl)-2-chlorophenyl)-2-methoxypyridin-3-yl)methyl)(methyl)amino)methyl)azetidin-1-yl)ethan-1-one;

1-(4-(((4-(4'-(((1-acetylpiperidin-4-yl)amino)methyl)-2-chloro-3'-methoxy-[1,1'-biphenyl]-3-yl)-3-chloro-5'-methoxy-[2,3'-bipyridin]-6'-yl)methyl)amino)piperidin-1-yl)ethan-1-one;

2-((2'-chloro-3'-(3-chloro-5'-methoxy-6'-((7-oxo-2,6-diazaspiro[3.4]octan-2-yl)methyl)-[2,3'-bipyridin]-4-yl)-3-methoxy-[1,1'-biphenyl]-4-yl)methyl)-2,6-diazaspiro[3.4]octan-7-one;

2-((6-(2-chloro-3-(3-chloro-2-(4-((((1r,4r)-4-hydroxycyclohexyl)amino)methyl)-3-methoxyphenyl)pyridin-4-yl)phenyl)-2-methoxypyridin-3-yl)methyl)-2,6-diazaspiro[3.4]octan-7-one;

2-((6-(2-chloro-3-(3-chloro-2-(4-((((1s,4r)-4-hydroxycyclohexyl)amino)methyl)-3-methoxyphenyl)pyridin-4-yl)phenyl)-2-methoxypyridin-3-yl)methyl)-2,6-diazaspiro[3.4]octan-7-one;

2-((6-(2-chloro-3-(3-chloro-2-(4-((((1r,4s)-4-hydroxycyclohexyl)amino)methyl)-3-methoxyphenyl)pyridin-4-yl)phenyl)-2-methoxypyridin-3-yl)methyl)-2,6-diazaspiro[3.4]octan-7-one;

2-((6-(2-chloro-3-(3-chloro-2-(4-((((1s,4s)-4-hydroxycyclohexyl)amino)methyl)-3-methoxyphenyl)pyridin-4-yl)phenyl)-2-methoxypyridin-3-yl)methyl)-2,6-diazaspiro[3.4]octan-7-one;

1-((((6-(2-chloro-3-(3-chloro-2-(4-((((1-hydroxycyclopropyl)methyl)amino)methyl)-3-methoxyphenyl)pyridin-4-yl)phenyl)-2-methoxypyridin-3-

yl)methyl)amino)methyl)cyclopropan-1-ol;

N-((6-(2-chloro-3-(3-chloro-2-(4-(((2,2-difluoroethyl)amino)methyl)-3-methoxyphenyl)pyridin-4-yl)phenyl)-2-methoxypyridin-3-yl)methyl)-2,2-difluoroethan-1-amine;

2-(4-(3-chloro-4-(2-chloro-3-(6-methoxy-5-(((tetrahydro-2H-pyran-4-yl)amino)methyl)pyridin-2-yl)phenyl)pyridin-2-yl)-2-methoxybenzyl)-2,6-diazaspiro[3.4]octan-7-one;

(S)-1-(4-(((6-(2-chloro-3-(3-chloro-2-(4-((3-hydroxypiperidin-1-yl)methyl)-3-methoxyphenyl)pyridin-4-yl)phenyl)-2-methoxypyridin-3-yl)methyl)amino)piperidin-1-yl)ethan-1-one;

(R)-1-(4-(((6-(2-chloro-3-(3-chloro-2-(4-((3-hydroxypiperidin-1-yl)methyl)-3-methoxyphenyl)pyridin-4-yl)phenyl)-2-methoxypyridin-3-yl)methyl)amino)piperidin-1-yl)ethan-1-one;

1-(4-(((6-(2-chloro-3-(3-chloro-2-(4-((4-(hydroxymethyl)piperidin-1-yl)methyl)-3-methoxyphenyl)pyridin-4-yl)phenyl)-2-methoxypyridin-3-yl)methyl)amino)piperidin-1-yl)ethan-1-one;

1-(4-(((6-(2-chloro-3-(3-chloro-2-(3-methoxy-4-((4-(methoxymethyl)piperidin-1-yl)methyl)phenyl)pyridin-4-yl)phenyl)-2-methoxypyridin-3-yl)methyl)amino)piperidin-1-yl)ethan-1-one;

1-(4-(((6-(2-chloro-3-(3-chloro-2-(4-((4-hydroxypiperidin-1-yl)methyl)-3-methoxyphenyl)pyridin-4-yl)phenyl)-2-methoxypyridin-3-yl)methyl)amino)piperidin-1-yl)-2-methoxyethan-1-one;

1-(6-((6-(2-chloro-3-(3-chloro-2-(3-methoxy-4-(((tetrahydro-2H-pyran-4-yl)amino)methyl)phenyl)pyridin-4-yl)phenyl)-2-methoxypyridin-3-yl)methyl)-2,6-diazaspiro[3.3]heptan-2-yl)ethan-1-one;

1-(4-(((6-(2-chloro-3-(3-chloro-2-(4-((((1-hydroxycyclopropyl)methyl)amino)methyl)-3-methoxyphenyl)pyridin-4-yl)phenyl)-2-methoxypyridin-3-yl)methyl)amino)piperidin-1-yl)ethan-1-one;

1-(4-(((6-(2-chloro-3-(3-chloro-2-(4-(((2,2-difluoroethyl)amino)methyl)-3-methoxyphenyl)pyridin-4-yl)phenyl)-2-methoxypyridin-3-yl)methyl)amino)piperidin-1-yl)ethan-1-one;

N-((6-(2-chloro-3-(3-chloro-2-(4-((isopropylamino)methyl)-3-methoxyphenyl)pyridin-4-yl)phenyl)-2-methoxypyridin-3-yl)methyl)propan-2-amine;

2-(4-(3-chloro-4-(2-chloro-3-(5-((((1r,4r)-4-hydroxycyclohexyl)amino)methyl)-6-

methoxypyridin-2-yl)phenyl)pyridin-2-yl)-2-methoxybenzyl)-2,6-diazaspiro[3.4]octan-7-one;

2-(4-(3-chloro-4-(2-chloro-3-(5-((((1s,4r)-4-hydroxycyclohexyl)amino)methyl)-6-methoxypyridin-2-yl)phenyl)pyridin-2-yl)-2-methoxybenzyl)-2,6-diazaspiro[3.4]octan-7-one;

2-(4-(3-chloro-4-(2-chloro-3-(5-((((1r,4s)-4-hydroxycyclohexyl)amino)methyl)-6-methoxypyridin-2-yl)phenyl)pyridin-2-yl)-2-methoxybenzyl)-2,6-diazaspiro[3.4]octan-7-one;

2-(4-(3-chloro-4-(2-chloro-3-(5-((((1s,4s)-4-hydroxycyclohexyl)amino)methyl)-6-methoxypyridin-2-yl)phenyl)pyridin-2-yl)-2-methoxybenzyl)-2,6-diazaspiro[3.4]octan-7-one;

2-(4-(3-chloro-4-(2-chloro-3-(5-((((1s,4s)-4-hydroxycyclohexyl)amino)methyl)-6-methoxypyridin-2-yl)phenyl)pyridin-2-yl)-2-methoxybenzyl)-2,6-diazaspiro[3.4]octan-7-one;

2-(4-(3-chloro-4-(2-chloro-3-(5-((((1s,4r)-4-hydroxycyclohexyl)amino)methyl)-6-methoxypyridin-2-yl)phenyl)pyridin-2-yl)-2-methoxybenzyl)-2,6-diazaspiro[3.4]octan-7-one;

2-(4-(3-chloro-4-(2-chloro-3-(5-((((1r,4s)-4-hydroxycyclohexyl)amino)methyl)-6-methoxypyridin-2-yl)phenyl)pyridin-2-yl)-2-methoxybenzyl)-2,6-diazaspiro[3.4]octan-7-one;

2-(4-(3-chloro-4-(2-chloro-3-(5-((((1r,4r)-4-hydroxycyclohexyl)amino)methyl)-6-methoxypyridin-2-yl)phenyl)pyridin-2-yl)-2-methoxybenzyl)-2,6-diazaspiro[3.4]octan-7-one;

2-(4-(3-chloro-4-(2-chloro-3-(5-((((1r,3r)-3-hydroxy-3-methylcyclobutyl)amino)methyl)-6-methoxypyridin-2-yl)phenyl)pyridin-2-yl)-2-methoxybenzyl)-2,6-diazaspiro[3.4]octan-7-one;

2-(4-(3-chloro-4-(2-chloro-3-(5-((((1s,3r)-3-hydroxy-3-methylcyclobutyl)amino)methyl)-6-methoxypyridin-2-yl)phenyl)pyridin-2-yl)-2-methoxybenzyl)-2,6-diazaspiro[3.4]octan-7-one;

2-(4-(3-chloro-4-(2-chloro-3-(5-((((1r,3s)-3-hydroxy-3-methylcyclobutyl)amino)methyl)-6-methoxypyridin-2-yl)phenyl)pyridin-2-yl)-2-methoxybenzyl)-2,6-diazaspiro[3.4]octan-7-one;

2-(4-(3-chloro-4-(2-chloro-3-(5-((((1s,3s)-3-hydroxy-3-methylcyclobutyl)amino)methyl)-6-methoxypyridin-2-yl)phenyl)pyridin-2-yl)-2-methoxybenzyl)-2,6-diazaspiro[3.4]octan-7-one;

2-(4-(3-chloro-4-(2-chloro-3-(5-((3-hydroxy-3-methylazetidin-1-yl)methyl)-6-methoxypyridin-2-yl)phenyl)pyridin-2-yl)-2-methoxybenzyl)-2,6-diazaspiro[3.4]octan-7-one;

2-(4-(4-(3-(5-((6-acetyl-2,6-diazaspiro[3.3]heptan-2-yl)methyl)-6-methoxypyridin-2-yl)-2-chlorophenyl)-3-chloropyridin-2-yl)-2-methoxybenzyl)-2,6-diazaspiro[3.4]octan-7-one;

2-(4-(4-(3-(5-((2,6-diazaspiro[3.3]heptan-2-yl)methyl)-6-methoxypyridin-2-yl)-2-chlorophenyl)-3-chloropyridin-2-yl)-2-methoxybenzyl)-2,6-diazaspiro[3.4]octan-7-one;

2-(4-(3-chloro-4-(2-chloro-3-(5-((6-hydroxy-2-azaspiro[3.3]heptan-2-yl)methyl)-6-

methoxypyridin-2-yl)phenyl)pyridin-2-yl)-2-methoxybenzyl)-2,6-diazaspiro[3.4]octan-7-one;

1-(4-(((6-(3-(6-(4-(((1-acetylpiperidin-4-yl)amino)methyl)-3-methoxyphenyl)-5-methylpyrimidin-4-yl)-2-chlorophenyl)-2-methoxypyridin-3-yl)methyl)amino)piperidin-1-yl)ethan-1-one;

(S)-5-((((6-(2-chloro-3-(6-(3-methoxy-4-(((((S)-5-oxopyrrolidin-2-yl)methyl)amino)methyl)phenyl)-5-methylpyrimidin-4-yl)phenyl)-2-methoxypyridin-3-yl)methyl)amino)methyl)pyrrolidin-2-one;

(S)-5-((((6-(2-chloro-3-(6-(3-methoxy-4-(((((R)-5-oxopyrrolidin-2-yl)methyl)amino)methyl)phenyl)-5-methylpyrimidin-4-yl)phenyl)-2-methoxypyridin-3-yl)methyl)amino)methyl)pyrrolidin-2-one;

(R)-5-((((6-(2-chloro-3-(6-(3-methoxy-4-(((((S)-5-oxopyrrolidin-2-yl)methyl)amino)methyl)phenyl)-5-methylpyrimidin-4-yl)phenyl)-2-methoxypyridin-3-yl)methyl)amino)methyl)pyrrolidin-2-one;

(R)-5-((((6-(2-chloro-3-(6-(3-methoxy-4-(((((R)-5-oxopyrrolidin-2-yl)methyl)amino)methyl)phenyl)-5-methylpyrimidin-4-yl)phenyl)-2-methoxypyridin-3-yl)methyl)amino)methyl)pyrrolidin-2-one;

N-((6-(2-chloro-3-(3-chloro-2-(4-((cyclohexylamino)methyl)-3-methoxyphenyl)pyridin-4-yl)phenyl)-2-methoxypyridin-3-yl)methyl)cyclohexanamine;

2-((6-(3-(2-(4-(((1-acetylpiperidin-4-yl)amino)methyl)-3-methoxyphenyl)-3-chloropyridin-4-yl)-2-chlorophenyl)-2-methoxypyridin-3-yl)methyl)-2,6-diazaspiro[3.4]octan-5-one;

2-((6-(3-(2-(4-(((1-acetylpiperidin-4-yl)amino)methyl)-3-methoxyphenyl)-3-chloropyridin-4-yl)-2-chlorophenyl)-2-methoxypyridin-3-yl)methyl)-2,5,7-triazaspiro[3.4]octan-6-one;

(S)-5-((((2'-((S)-1-((5-(((1-acetylpiperidin-4-yl)amino)methyl)-6-methoxy-3-(trifluoromethyl)pyridin-2-yl)oxy)-2,3-dihydro-1H-inden-4-yl)-3'-chloro-6-methoxy-[2,4'-bipyridin]-5-yl)methyl)amino)methyl)pyrrolidin-2-one;

(S)-5-((((2'-((R)-1-((5-(((1-acetylpiperidin-4-yl)amino)methyl)-6-methoxy-3-(trifluoromethyl)pyridin-2-yl)oxy)-2,3-dihydro-1H-inden-4-yl)-3'-chloro-6-methoxy-[2,4'-bipyridin]-5-yl)methyl)amino)methyl)pyrrolidin-2-one;

(R)-5-((((2'-((S)-1-((5-(((1-acetylpiperidin-4-yl)amino)methyl)-6-methoxy-3-(trifluoromethyl)pyridin-2-yl)oxy)-2,3-dihydro-1H-inden-4-yl)-3'-chloro-6-methoxy-[2,4'-bipyridin]-5-yl)methyl)amino)methyl)pyrrolidin-2-one;

(R)-5-((((2'-((R)-1-((5-(((1-acetylpiperidin-4-yl)amino)methyl)-6-methoxy-3-

(trifluoromethyl)pyridin-2-yl)oxy)-2,3-dihydro-1H-inden-4-yl)-3'-chloro-6-methoxy-[2,4'-bipyridin]-5-yl)methyl)amino)methyl)pyrrolidin-2-one;

1-(4-(((6-(3-(2-(4-(((1-acetylpiperidin-4-yl)amino)methyl)-3-methoxyphenyl)-3-chloropyridin-4-yl)-2-(trifluoromethyl)phenyl)-2-methoxypyridin-3-yl)methyl)amino)piperidin-1-yl)ethan-1-one;

N-((6-(3-(3-chloro-2-(3-methoxy-4-(((tetrahydro-2H-pyran-4-yl)amino)methyl)phenyl)pyridin-4-yl)-2-(trifluoromethyl)phenyl)-2-methoxypyridin-3-yl)methyl)tetrahydro-2H-pyran-4-amine;

N-((6-(3-(2-(4-((7-oxa-2-azaspiro[3.5]nonan-2-yl)methyl)-3-methoxyphenyl)-3-chloropyridin-4-yl)-2-chlorophenyl)-2-methoxypyridin-3-yl)methyl)tetrahydro-2H-pyran-4-amine;

N-(4-(4-(3-(5-((7-oxa-2-azaspiro[3.5]nonan-2-yl)methyl)-6-methoxypyridin-2-yl)-2-chlorophenyl)-3-chloropyridin-2-yl)-2-methoxybenzyl)tetrahydro-2H-pyran-4-amine;

(S)-5-((((6-(3-chloro-2-((S)-1-((6-methoxy-5-(((((S)-5-oxopyrrolidin-2-yl)methyl)amino)methyl)-3-(trifluoromethyl)pyrazin-2-yl)amino)-2,3-dihydro-1H-inden-4-yl)pyridin-4-yl)-1-methyl-1H-pyrrolo[2,3-b]pyridin-3-yl)methyl)amino)methyl)pyrrolidin-2-one;

(R)-5-((((6-(3-chloro-2-((R)-1-((6-methoxy-5-(((((R)-5-oxopyrrolidin-2-yl)methyl)amino)methyl)-3-(trifluoromethyl)pyrazin-2-yl)amino)-2,3-dihydro-1H-inden-4-yl)pyridin-4-yl)-1-methyl-1H-pyrrolo[2,3-b]pyridin-3-yl)methyl)amino)methyl)pyrrolidin-2-one;

(R)-5-((((6-(3-chloro-2-((R)-1-((6-methoxy-5-(((((S)-5-oxopyrrolidin-2-yl)methyl)amino)methyl)-3-(trifluoromethyl)pyrazin-2-yl)amino)-2,3-dihydro-1H-inden-4-yl)pyridin-4-yl)-1-methyl-1H-pyrrolo[2,3-b]pyridin-3-yl)methyl)amino)methyl)pyrrolidin-2-one;

(R)-5-((((6-(3-chloro-2-((S)-1-((6-methoxy-5-(((((R)-5-oxopyrrolidin-2-yl)methyl)amino)methyl)-3-(trifluoromethyl)pyrazin-2-yl)amino)-2,3-dihydro-1H-inden-4-yl)pyridin-4-yl)-1-methyl-1H-pyrrolo[2,3-b]pyridin-3-yl)methyl)amino)methyl)pyrrolidin-2-one;

(R)-5-((((6-(3-chloro-2-((S)-1-((6-methoxy-5-(((((S)-5-oxopyrrolidin-2-yl)methyl)amino)methyl)-3-(trifluoromethyl)pyrazin-2-yl)amino)-2,3-dihydro-1H-inden-4-yl)pyridin-4-yl)-1-methyl-1H-pyrrolo[2,3-b]pyridin-3-yl)methyl)amino)methyl)pyrrolidin-2-one;

(S)-5-((((6-(3-chloro-2-((R)-1-((6-methoxy-5-(((((R)-5-oxopyrrolidin-2-

yl)methyl)amino)methyl)-3-(trifluoromethyl)pyrazin-2-yl)amino)-2,3-dihydro-1H-inden-4-yl)pyridin-4-yl)-1-methyl-1H-pyrrolo[2,3-b]pyridin-3-yl)methyl)amino)methyl)pyrrolidin-2-one;

(S)-5-((((6-(3-chloro-2-((R)-1-((6-methoxy-5-(((((S)-5-oxopyrrolidin-2-yl)methyl)amino)methyl)-3-(trifluoromethyl)pyrazin-2-yl)amino)-2,3-dihydro-1H-inden-4-yl)pyridin-4-yl)-1-methyl-1H-pyrrolo[2,3-b]pyridin-3-yl)methyl)amino)methyl)pyrrolidin-2-one;

(S)-5-((((6-(3-chloro-2-((S)-1-((6-methoxy-5-(((((R)-5-oxopyrrolidin-2-yl)methyl)amino)methyl)-3-(trifluoromethyl)pyrazin-2-yl)amino)-2,3-dihydro-1H-inden-4-yl)pyridin-4-yl)-1-methyl-1H-pyrrolo[2,3-b]pyridin-3-yl)methyl)amino)methyl)pyrrolidin-2-one;

1-(4-(((6-(3-(2-(4-(((1-acetylpiperidin-4-yl)amino)methyl)-3-methoxyphenyl)-3-chloropyridin-4-yl)-2-chlorophenyl)-2-methoxypyridin-3-yl)methyl)amino)piperidin-1-yl)-2-hydroxyethan-1-one;

N-((6-(2-chloro-3-(3-chloro-2-(4-(((3-fluoropropyl)amino)methyl)-3-methoxyphenyl)pyridin-4-yl)phenyl)-2-methoxypyridin-3-yl)methyl)-3-fluoropropan-1-amine;

2-(4-(6-(2-chloro-3-(6-methoxy-5-((7-oxo-2,6-diazaspiro[3.4]octan-2-yl)methyl)pyridin-2-yl)phenyl)-5-methylpyrimidin-4-yl)-2-methoxybenzyl)-2,6-diazaspiro[3.4]octan-7-one;

1-(1-((6-(3-(2-(4-((4-acetylpiperidin-1-yl)methyl)-3-methoxyphenyl)-3-chloropyridin-4-yl)-2-chlorophenyl)-2-methoxypyridin-3-yl)methyl)piperidin-4-yl)ethan-1-one;

1-(4-(((6-(2-chloro-3-(3-chloro-2-(4-(((3-fluoropropyl)amino)methyl)-3-methoxyphenyl)pyridin-4-yl)phenyl)-2-methoxypyridin-3-yl)methyl)amino)piperidin-1-yl)ethan-1-one;

1-(6-((6-(3-(6-(4-((6-acetyl-2,6-diazaspiro[3.3]heptan-2-yl)methyl)-3-methoxyphenyl)-5-methylpyrimidin-4-yl)-2-chlorophenyl)-2-methoxypyridin-3-yl)methyl)-2,6-diazaspiro[3.3]heptan-2-yl)ethan-1-one;

1-(4-(((6-(2-chloro-3-(3-chloro-2-(4-((((1r,4r)-4-hydroxycyclohexyl)amino)methyl)-3-methoxyphenyl)pyridin-4-yl)phenyl)-2-methoxypyridin-3-yl)methyl)amino)piperidin-1-yl)-2-hydroxyethan-1-one;

1-(4-(((6-(2-chloro-3-(3-chloro-2-(4-((((1s,4r)-4-hydroxycyclohexyl)amino)methyl)-3-methoxyphenyl)pyridin-4-yl)phenyl)-2-methoxypyridin-3-yl)methyl)amino)piperidin-1-yl)-2-hydroxyethan-1-one;

1-(4-(((6-(2-chloro-3-(3-chloro-2-(4-((((1r,4s)-4-hydroxycyclohexyl)amino)methyl)-3-

methoxyphenyl)pyridin-4-yl)phenyl)-2-methoxypyridin-3-yl)methyl)amino)piperidin-1-yl)-2-hydroxyethan-1-one;

1-(4-(((6-(2-chloro-3-(3-chloro-2-(4-((((1s,4s)-4-hydroxycyclohexyl)amino)methyl)-3-methoxyphenyl)pyridin-4-yl)phenyl)-2-methoxypyridin-3-yl)methyl)amino)piperidin-1-yl)-2-hydroxyethan-1-one;

1-(4-(((6-(3-(6-(4-(((1-acetylpiperidin-4-yl)amino)methyl)-3-methoxyphenyl)-5-chloropyrimidin-4-yl)-2-chlorophenyl)-2-methoxypyridin-3-yl)methyl)amino)piperidin-1-yl)ethan-1-one;

(R)-5-(((6-(3-(2-(4-(((1-acetylpiperidin-4-yl)amino)methyl)-3-methoxyphenyl)-3-chloropyridin-4-yl)-2-chlorophenyl)-2-methoxypyridin-3-yl)methyl)amino)piperidin-2-one;

(S)-5-(((6-(3-(2-(4-(((1-acetylpiperidin-4-yl)amino)methyl)-3-methoxyphenyl)-3-chloropyridin-4-yl)-2-chlorophenyl)-2-methoxypyridin-3-yl)methyl)amino)piperidin-2-one;

(S)-5-((((6-(2-chloro-3-(5-chloro-6-(3-methoxy-4-(((((S)-5-oxopyrrolidin-2-yl)methyl)amino)methyl)phenyl)pyrimidin-4-yl)phenyl)-2-methoxypyridin-3-yl)methyl)amino)methyl)pyrrolidin-2-one;

(S)-5-((((6-(2-chloro-3-(5-chloro-6-(3-methoxy-4-(((((R)-5-oxopyrrolidin-2-yl)methyl)amino)methyl)phenyl)pyrimidin-4-yl)phenyl)-2-methoxypyridin-3-yl)methyl)amino)methyl)pyrrolidin-2-one;

(R)-5-((((6-(2-chloro-3-(5-chloro-6-(3-methoxy-4-(((((S)-5-oxopyrrolidin-2-yl)methyl)amino)methyl)phenyl)pyrimidin-4-yl)phenyl)-2-methoxypyridin-3-yl)methyl)amino)methyl)pyrrolidin-2-one;

(R)-5-((((6-(2-chloro-3-(5-chloro-6-(3-methoxy-4-(((((R)-5-oxopyrrolidin-2-yl)methyl)amino)methyl)phenyl)pyrimidin-4-yl)phenyl)-2-methoxypyridin-3-yl)methyl)amino)methyl)pyrrolidin-2-one;

(S)-5-((((6-(((S)-4-(5-(((1-acetylpiperidin-4-yl)amino)methyl)-3'-chloro-6-methoxy-[2,4'-bipyridin]-2'-yl)-2,3-dihydro-1H-inden-1-yl)oxy)-2-methoxy-5-(trifluoromethyl)pyridin-3-yl)methyl)amino)methyl)pyrrolidin-2-one;

(S)-5-((((6-(((R)-4-(5-(((1-acetylpiperidin-4-yl)amino)methyl)-3'-chloro-6-methoxy-[2,4'-bipyridin]-2'-yl)-2,3-dihydro-1H-inden-1-yl)oxy)-2-methoxy-5-(trifluoromethyl)pyridin-3-yl)methyl)amino)methyl)pyrrolidin-2-one;

(R)-5-((((6-(((S)-4-(5-(((1-acetylpiperidin-4-yl)amino)methyl)-3'-chloro-6-methoxy-[2,4'-bipyridin]-2'-yl)-2,3-dihydro-1H-inden-1-yl)oxy)-2-methoxy-5-(trifluoromethyl)pyridin-3-yl)methyl)amino)methyl)pyrrolidin-2-one;

(R)-5-((((6-(((R)-4-(5-(((1-acetylpiperidin-4-yl)amino)methyl)-3'-chloro-6-methoxy-[2,4'-

bipyridin]-2'-yl)-2,3-dihydro-1H-inden-1-yl)oxy)-2-methoxy-5-(trifluoromethyl)pyridin-3-yl)methyl)amino)methyl)pyrrolidin-2-one;

(S)-5-((((6-(3-chloro-2-((S)-1-((6-methoxy-5-(((((S)-5-oxopyrrolidin-2-yl)methyl)amino)methyl)-3-(trifluoromethyl)pyridin-2-yl)oxy)-2,3-dihydro-1H-inden-4-yl)pyridin-4-yl)-1-methyl-1H-pyrrolo[2,3-b]pyridin-3-yl)methyl)amino)methyl)pyrrolidin-2-one;

(R)-5-((((6-(3-chloro-2-((R)-1-((6-methoxy-5-(((((R)-5-oxopyrrolidin-2-yl)methyl)amino)methyl)-3-(trifluoromethyl)pyridin-2-yl)oxy)-2,3-dihydro-1H-inden-4-yl)pyridin-4-yl)-1-methyl-1H-pyrrolo[2,3-b]pyridin-3-yl)methyl)amino)methyl)pyrrolidin-2-one;

(R)-5-((((6-(3-chloro-2-((R)-1-((6-methoxy-5-(((((S)-5-oxopyrrolidin-2-yl)methyl)amino)methyl)-3-(trifluoromethyl)pyridin-2-yl)oxy)-2,3-dihydro-1H-inden-4-yl)pyridin-4-yl)-1-methyl-1H-pyrrolo[2,3-b]pyridin-3-yl)methyl)amino)methyl)pyrrolidin-2-one;

(R)-5-((((6-(3-chloro-2-((S)-1-((6-methoxy-5-(((((R)-5-oxopyrrolidin-2-yl)methyl)amino)methyl)-3-(trifluoromethyl)pyridin-2-yl)oxy)-2,3-dihydro-1H-inden-4-yl)pyridin-4-yl)-1-methyl-1H-pyrrolo[2,3-b]pyridin-3-yl)methyl)amino)methyl)pyrrolidin-2-one;

(R)-5-((((6-(3-chloro-2-((S)-1-((6-methoxy-5-(((((S)-5-oxopyrrolidin-2-yl)methyl)amino)methyl)-3-(trifluoromethyl)pyridin-2-yl)oxy)-2,3-dihydro-1H-inden-4-yl)pyridin-4-yl)-1-methyl-1H-pyrrolo[2,3-b]pyridin-3-yl)methyl)amino)methyl)pyrrolidin-2-one;

(S)-5-((((6-(3-chloro-2-((R)-1-((6-methoxy-5-(((((R)-5-oxopyrrolidin-2-yl)methyl)amino)methyl)-3-(trifluoromethyl)pyridin-2-yl)oxy)-2,3-dihydro-1H-inden-4-yl)pyridin-4-yl)-1-methyl-1H-pyrrolo[2,3-b]pyridin-3-yl)methyl)amino)methyl)pyrrolidin-2-one;

(S)-5-((((6-(3-chloro-2-((R)-1-((6-methoxy-5-(((((S)-5-oxopyrrolidin-2-yl)methyl)amino)methyl)-3-(trifluoromethyl)pyridin-2-yl)oxy)-2,3-dihydro-1H-inden-4-yl)pyridin-4-yl)-1-methyl-1H-pyrrolo[2,3-b]pyridin-3-yl)methyl)amino)methyl)pyrrolidin-2-one;

(S)-5-((((6-(3-chloro-2-((S)-1-((6-methoxy-5-(((((R)-5-oxopyrrolidin-2-yl)methyl)amino)methyl)-3-(trifluoromethyl)pyridin-2-yl)oxy)-2,3-dihydro-1H-inden-4-yl)pyridin-4-yl)-1-methyl-1H-pyrrolo[2,3-b]pyridin-3-yl)methyl)amino)methyl)pyrrolidin-2-one;

1-(4-(((6-(2-chloro-3-(3-chloro-2-(3-methoxy-4-(((1-(3-methoxypropanoyl)piperidin-4-yl)amino)methyl)phenyl)pyridin-4-yl)phenyl)-2-methoxypyridin-3-yl)methyl)amino)piperidin-1-yl)-3-methoxypropan-1-one;

2-((6-(3-(6'-(((1-acetylpiperidin-4-yl)amino)methyl)-3-chloro-5'-methoxy-[2,3'-bipyridin]-4-yl)-2-chlorophenyl)-2-methoxypyridin-3-yl)methyl)-2,6-diazaspiro[3.4]octan-7-one;

2-((6-(2-chloro-3-(3-chloro-5'-methoxy-6'-(((tetrahydro-2H-pyran-4-yl)amino)methyl)-[2,3'-bipyridin]-4-yl)phenyl)-2-methoxypyridin-3-yl)methyl)-2,6-diazaspiro[3.4]octan-7-one;

2-((6-(2-chloro-3-(3-chloro-6'-((((1r,4r)-4-hydroxycyclohexyl)amino)methyl)-5'-methoxy-[2,3'-bipyridin]-4-yl)phenyl)-2-methoxypyridin-3-yl)methyl)-2,6-diazaspiro[3.4]octan-7-one;

2-((6-(2-chloro-3-(3-chloro-6'-((((1s,4r)-4-hydroxycyclohexyl)amino)methyl)-5'-methoxy-[2,3'-bipyridin]-4-yl)phenyl)-2-methoxypyridin-3-yl)methyl)-2,6-diazaspiro[3.4]octan-7-one;

2-((6-(2-chloro-3-(3-chloro-6'-((((1r,4s)-4-hydroxycyclohexyl)amino)methyl)-5'-methoxy-[2,3'-bipyridin]-4-yl)phenyl)-2-methoxypyridin-3-yl)methyl)-2,6-diazaspiro[3.4]octan-7-one;

2-((6-(2-chloro-3-(3-chloro-6'-((((1s,4s)-4-hydroxycyclohexyl)amino)methyl)-5'-methoxy-[2,3'-bipyridin]-4-yl)phenyl)-2-methoxypyridin-3-yl)methyl)-2,6-diazaspiro[3.4]octan-7-one;

(S)-2-((6-(2-chloro-3-(3-chloro-5'-methoxy-6'-((((5-oxopyrrolidin-2-yl)methyl)amino)methyl)-[2,3'-bipyridin]-4-yl)phenyl)-2-methoxypyridin-3-yl)methyl)-2,6-diazaspiro[3.4]octan-7-one;

(R)-2-((6-(2-chloro-3-(3-chloro-5'-methoxy-6'-((((5-oxopyrrolidin-2-yl)methyl)amino)methyl)-[2,3'-bipyridin]-4-yl)phenyl)-2-methoxypyridin-3-yl)methyl)-2,6-diazaspiro[3.4]octan-7-one;

(S)-2-((2'-(1-((5-(((1-acetylpiperidin-4-yl)amino)methyl)-6-methoxy-3-(trifluoromethyl)pyridin-2-yl)oxy)-2,3-dihydro-1H-inden-4-yl)-3'-chloro-6-methoxy-[2,4'-bipyridin]-5-yl)methyl)-2,6-diazaspiro[3.4]octan-7-one;

(R)-2-((2'-(1-((5-(((1-acetylpiperidin-4-yl)amino)methyl)-6-methoxy-3-(trifluoromethyl)pyridin-2-yl)oxy)-2,3-dihydro-1H-inden-4-yl)-3'-chloro-6-methoxy-[2,4'-bipyridin]-5-yl)methyl)-2,6-diazaspiro[3.4]octan-7-one;

(S)-2-((3'-chloro-6-methoxy-2'-(1-((6-methoxy-5-(((tetrahydro-2H-pyran-4-yl)amino)methyl)-3-(trifluoromethyl)pyridin-2-yl)oxy)-2,3-dihydro-1H-inden-4-yl)-[2,4'-

bipyridin]-5-yl)methyl)-2,6-diazaspiro[3.4]octan-7-one;

(R)-2-((3'-chloro-6-methoxy-2'-(1-((6-methoxy-5-(((tetrahydro-2H-pyran-4-yl)amino)methyl)-3-(trifluoromethyl)pyridin-2-yl)oxy)-2,3-dihydro-1H-inden-4-yl)-[2,4'-bipyridin]-5-yl)methyl)-2,6-diazaspiro[3.4]octan-7-one;

2-((3'-chloro-2'-((S)-1-((5-((((S)-2-hydroxypropyl)amino)methyl)-6-methoxy-3-(trifluoromethyl)pyridin-2-yl)oxy)-2,3-dihydro-1H-inden-4-yl)-6-methoxy-[2,4'-bipyridin]-5-yl)methyl)-2,6-diazaspiro[3.4]octan-7-one;

2-((3'-chloro-2'-((S)-1-((5-((((R)-2-hydroxypropyl)amino)methyl)-6-methoxy-3-(trifluoromethyl)pyridin-2-yl)oxy)-2,3-dihydro-1H-inden-4-yl)-6-methoxy-[2,4'-bipyridin]-5-yl)methyl)-2,6-diazaspiro[3.4]octan-7-one;

2-((3'-chloro-2'-((R)-1-((5-((((S)-2-hydroxypropyl)amino)methyl)-6-methoxy-3-(trifluoromethyl)pyridin-2-yl)oxy)-2,3-dihydro-1H-inden-4-yl)-6-methoxy-[2,4'-bipyridin]-5-yl)methyl)-2,6-diazaspiro[3.4]octan-7-one;

2-((3'-chloro-2'-((R)-1-((5-((((R)-2-hydroxypropyl)amino)methyl)-6-methoxy-3-(trifluoromethyl)pyridin-2-yl)oxy)-2,3-dihydro-1H-inden-4-yl)-6-methoxy-[2,4'-bipyridin]-5-yl)methyl)-2,6-diazaspiro[3.4]octan-7-one;

2-(4-(5-chloro-6-(2-chloro-3-(6-methoxy-5-((7-oxo-2,6-diazaspiro[3.4]octan-2-yl)methyl)pyridin-2-yl)phenyl)pyrimidin-4-yl)-2-methoxybenzyl)-2,6-diazaspiro[3.4]octan-7-one;

(S)-6-(3-chloro-4-(2-chloro-3-(6-methoxy-5-((((5-oxopyrrolidin-2-yl)methyl)amino)methyl)pyridin-2-yl)phenyl)pyridin-2-yl)-2-methoxy-3-(2-(methylamino)ethyl)pyrrolo[2,1-f][1,2,4]triazin-4(3H)-one;

(R)-6-(3-chloro-4-(2-chloro-3-(6-methoxy-5-((((5-oxopyrrolidin-2-yl)methyl)amino)methyl)pyridin-2-yl)phenyl)pyridin-2-yl)-2-methoxy-3-(2-(methylamino)ethyl)pyrrolo[2,1-f][1,2,4]triazin-4(3H)-one;

1-(4-((4-(3-chloro-4-(2-chloro-3-(1-methyl-3-(((tetrahydro-2H-pyran-4-yl)amino)methyl)-1H-pyrrolo[2,3-b]pyridin-6-yl)phenyl)pyridin-2-yl)-2-methoxybenzyl)amino)piperidin-1-yl)ethan-1-one;

1-(4-((4-(3-chloro-4-(2-chloro-3-(1-methyl-3-((((tetrahydro-2H-pyran-4-yl)methyl)amino)methyl)-1H-pyrrolo[2,3-b]pyridin-6-yl)phenyl)pyridin-2-yl)-2-methoxybenzyl)amino)piperidin-1-yl)ethan-1-one;

1-(4-((4-(3-chloro-4-(2-chloro-3-(3-(((1,1-dioxidotetrahydro-2H-thiopyran-4-yl)amino)methyl)-1-methyl-1H-pyrrolo[2,3-b]pyridin-6-yl)phenyl)pyridin-2-yl)-2-methoxybenzyl)amino)piperidin-1-yl)ethan-1-one;

1-(4-((4-(3-chloro-4-(2-chloro-3-(3-(((2-hydroxyethyl)amino)methyl)-1-methyl-1H-pyrrolo[2,3-b]pyridin-6-yl)phenyl)pyridin-2-yl)-2-methoxybenzyl)amino)piperidin-1-yl)ethan-1-one;

1-(4-(((6-(2-chloro-3-(3-chloro-2-(4-(((2-hydroxyethyl)amino)methyl)-3-methoxyphenyl)pyridin-4-yl)phenyl)-1-methyl-1H-pyrrolo[2,3-b]pyridin-3-yl)methyl)amino)piperidin-1-yl)ethan-1-one;

(S)-5-((((6-(2-chloro-3-(3-chloro-2-(4-methyl-1,1-dioxido-2,3,4,5-tetrahydrobenzo[f][1,4]thiazepin-8-yl)pyridin-4-yl)phenyl)-2-methoxypyridin-3-yl)methyl)amino)methyl)pyrrolidin-2-one;

(R)-5-((((6-(2-chloro-3-(3-chloro-2-(4-methyl-1,1-dioxido-2,3,4,5-tetrahydrobenzo[f][1,4]thiazepin-8-yl)pyridin-4-yl)phenyl)-2-methoxypyridin-3-yl)methyl)amino)methyl)pyrrolidin-2-one;

1-(4-((6-(3-(6-(4-((4-acetylpiperazin-1-yl)methyl)-3-methoxyphenyl)-5-chloropyrimidin-4-yl)-2-chlorophenyl)-2-methoxypyridin-3-yl)methyl)piperazin-1-yl)ethan-1-one;

N-((6-(2-chloro-3-(3-chloro-2-(3-methoxy-4-(((tetrahydro-2H-pyran-4-yl)amino)methyl)phenyl)pyridin-4-yl)phenyl)-1-methyl-1H-pyrrolo[2,3-b]pyridin-3-yl)methyl)tetrahydro-2H-pyran-4-amine;

1-(4-(((6-(3-(2-(4-((6-acetyl-2,6-diazaspiro[3.3]heptan-2-yl)methyl)-3-methoxyphenyl)-3-chloropyridin-4-yl)-2-chlorophenyl)-1-methyl-1H-pyrrolo[2,3-b]pyridin-3-yl)methyl)amino)piperidin-1-yl)ethan-1-one;

1-(4-(((5-(3-(2-(4-(((1-acetylpiperidin-4-yl)amino)methyl)-3-methoxyphenyl)-3-chloropyridin-4-yl)-2-chlorophenyl)-3-methoxypyridin-2-yl)methyl)amino)piperidin-1-yl)ethan-1-one;

2-(4-(3-chloro-4-(2-chloro-3-(5-methoxy-6-((7-oxo-2,6-diazaspiro[3.4]octan-2-yl)methyl)pyridin-3-yl)phenyl)pyridin-2-yl)-2-methoxybenzyl)-2,6-diazaspiro[3.4]octan-7-one;

1-(4-(((5-(3-(6'-(((1-acetylpiperidin-4-yl)amino)methyl)-3-chloro-5'-methoxy-[2,3'-bipyridin]-4-yl)-2-chlorophenyl)-3-methoxypyridin-2-yl)methyl)amino)piperidin-1-yl)ethan-1-one;

2-(4-(5-chloro-6-(2-chloro-3-(5-((6-hydroxy-2-azaspiro[3.3]heptan-2-yl)methyl)-6-methoxypyridin-2-yl)phenyl)pyrimidin-4-yl)-2-methoxybenzyl)-2-azaspiro[3.3]heptan-6-ol;

2-((5-(2-chloro-3-(3-chloro-5'-methoxy-6'-((7-oxo-2,6-diazaspiro[3.4]octan-2-yl)methyl)-[2,3'-bipyridin]-4-yl)phenyl)-3-methoxypyridin-2-yl)methyl)-2,6-diazaspiro[3.4]octan-7-one;

N-((5-(2-chloro-3-(3-chloro-5'-methoxy-6'-(((tetrahydro-2H-pyran-4-yl)amino)methyl)-

[2,3'-bipyridin]-4-yl)phenyl)-3-methoxypyridin-2-yl)methyl)tetrahydro-2H-pyran-4-amine;

2-(4-(3-chloro-4-(2-chloro-3-(6-methoxy-5-((6-methyl-7-oxo-2,6-diazaspiro[3.4]octan-2-yl)methyl)pyridin-2-yl)phenyl)pyridin-2-yl)-2-methoxybenzyl)-6-methyl-2,6-diazaspiro[3.4]octan-7-one;

1-(4-(((6-(3-(5-(((1-acetylpiperidin-4-yl)amino)methyl)-3'-chloro-6-methoxy-[2,4'-bipyridin]-2'-yl)-2-chlorophenyl)-2-methoxypyridin-3-yl)methyl)amino)piperidin-1-yl)ethan-1-one;

2-((6-(2-chloro-3-(3'-chloro-6-methoxy-5-((7-oxo-2,6-diazaspiro[3.4]octan-2-yl)methyl)-[2,4'-bipyridin]-2'-yl)phenyl)-2-methoxypyridin-3-yl)methyl)-2,6-diazaspiro[3.4]octan-7-one;

N-((3'-chloro-2'-(2-chloro-3-(6-methoxy-5-(((tetrahydro-2H-pyran-4-yl)amino)methyl)pyridin-2-yl)phenyl)-6-methoxy-[2,4'-bipyridin]-5-yl)methyl)tetrahydro-2H-pyran-4-amine;

(S)-5-((((3'-chloro-2'-(2-chloro-3-(6-methoxy-5-(((((S)-5-oxopyrrolidin-2-yl)methyl)amino)methyl)pyridin-2-yl)phenyl)-6-methoxy-[2,4'-bipyridin]-5-yl)methyl)amino)methyl)pyrrolidin-2-one;

(S)-5-((((3'-chloro-2'-(2-chloro-3-(6-methoxy-5-(((((R)-5-oxopyrrolidin-2-yl)methyl)amino)methyl)pyridin-2-yl)phenyl)-6-methoxy-[2,4'-bipyridin]-5-yl)methyl)amino)methyl)pyrrolidin-2-one;

(R)-5-((((3'-chloro-2'-(2-chloro-3-(6-methoxy-5-(((((S)-5-oxopyrrolidin-2-yl)methyl)amino)methyl)pyridin-2-yl)phenyl)-6-methoxy-[2,4'-bipyridin]-5-yl)methyl)amino)methyl)pyrrolidin-2-one;

(R)-5-((((3'-chloro-2'-(2-chloro-3-(6-methoxy-5-(((((R)-5-oxopyrrolidin-2-yl)methyl)amino)methyl)pyridin-2-yl)phenyl)-6-methoxy-[2,4'-bipyridin]-5-yl)methyl)amino)methyl)pyrrolidin-2-one;

2-(4-(3-chloro-4-(3-(6-methoxy-5-((7-oxo-2,6-diazaspiro[3.4]octan-2-yl)methyl)pyridin-2-yl)-2-(trifluoromethyl)phenyl)pyridin-2-yl)-2-methoxybenzyl)-2,6-diazaspiro[3.4]octan-7-one;

1-(6-((6-(3-(2-(4-((6-acetyl-2,6-diazaspiro[3.3]heptan-2-yl)methyl)-3-methoxyphenyl)-3-chloropyridin-4-yl)-2-(trifluoromethyl)phenyl)-2-methoxypyridin-3-yl)methyl)-2,6-diazaspiro[3.3]heptan-2-yl)ethan-1-one;

6-(4-(4-(3-(5-((2-oxa-6-azaspiro[3.3]heptan-6-yl)methyl)-6-methoxypyridin-2-yl)-2-(trifluoromethyl)phenyl)-3-chloropyridin-2-yl)-2-methoxybenzyl)-2-oxa-6-azaspiro[3.3]heptane;

2-(4-(4-(3-(3-(((1-acetylpiperidin-4-yl)amino)methyl)-1-methyl-1H-pyrrolo[2,3-

b]pyridin-6-yl)-2-chlorophenyl)-3-chloropyridin-2-yl)-2-methoxybenzyl)-2,6-diazaspiro[3.4]octan-7-one;

(S)-1-(((6-(3-(3-chloro-2-(4-((((S)-2-hydroxypropyl)amino)methyl)-3-methoxyphenyl)pyridin-4-yl)-2-(trifluoromethyl)phenyl)-2-methoxypyridin-3-yl)methyl)amino)propan-2-ol;

(S)-1-(((6-(3-(3-chloro-2-(4-((((R)-2-hydroxypropyl)amino)methyl)-3-methoxyphenyl)pyridin-4-yl)-2-(trifluoromethyl)phenyl)-2-methoxypyridin-3-yl)methyl)amino)propan-2-ol;

(R)-1-(((6-(3-(3-chloro-2-(4-((((S)-2-hydroxypropyl)amino)methyl)-3-methoxyphenyl)pyridin-4-yl)-2-(trifluoromethyl)phenyl)-2-methoxypyridin-3-yl)methyl)amino)propan-2-ol;

(R)-1-(((6-(3-(3-chloro-2-(4-((((R)-2-hydroxypropyl)amino)methyl)-3-methoxyphenyl)pyridin-4-yl)-2-(trifluoromethyl)phenyl)-2-methoxypyridin-3-yl)methyl)amino)propan-2-ol;

2-(((6-(2-chloro-3-(5-chloro-6-(4-(((2-hydroxyethyl)amino)methyl)-3-methoxyphenyl)pyrimidin-4-yl)phenyl)-2-methoxypyridin-3-yl)methyl)amino)ethan-1-ol;

5-((((6-(2-chloro-3-(3-chloro-2-(1,1-dioxido-4-(((S)-5-oxopyrrolidin-2-yl)methyl)-2,3,4,5-tetrahydrobenzo[f][1,4]thiazepin-8-yl)pyridin-4-yl)phenyl)-2-methoxypyridin-3-yl)methyl)amino)methyl)pyrrolidin-2-one;

5-((((6-(2-chloro-3-(3-chloro-2-(1,1-dioxido-4-(((R)-5-oxopyrrolidin-2-yl)methyl)-2,3,4,5-tetrahydrobenzo[f][1,4]thiazepin-8-yl)pyridin-4-yl)phenyl)-2-methoxypyridin-3-yl)methyl)amino)methyl)pyrrolidin-2-one;

(S)-5-((((6-(2-chloro-3-(3-chloro-2-(1,1-dioxido-4-(((S)-5-oxopyrrolidin-2-yl)methyl)-2,3,4,5-tetrahydrobenzo[f][1,4]thiazepin-8-yl)pyridin-4-yl)phenyl)-2-methoxypyridin-3-yl)methyl)amino)methyl)pyrrolidin-2-one;

(S)-5-((((6-(2-chloro-3-(3-chloro-2-(1,1-dioxido-4-(((R)-5-oxopyrrolidin-2-yl)methyl)-2,3,4,5-tetrahydrobenzo[f][1,4]thiazepin-8-yl)pyridin-4-yl)phenyl)-2-methoxypyridin-3-yl)methyl)amino)methyl)pyrrolidin-2-one;

(R)-5-((((6-(2-chloro-3-(3-chloro-2-(1,1-dioxido-4-(((S)-5-oxopyrrolidin-2-yl)methyl)-2,3,4,5-tetrahydrobenzo[f][1,4]thiazepin-8-yl)pyridin-4-yl)phenyl)-2-methoxypyridin-3-yl)methyl)amino)methyl)pyrrolidin-2-one;

(R)-5-((((6-(2-chloro-3-(3-chloro-2-(1,1-dioxido-4-(((R)-5-oxopyrrolidin-2-yl)methyl)-2,3,4,5-tetrahydrobenzo[f][1,4]thiazepin-8-yl)pyridin-4-yl)phenyl)-2-methoxypyridin-3-yl)methyl)amino)methyl)pyrrolidin-2-one;

1-(4-(((6-(2-chloro-3-(3-chloro-2-(8-ethoxy-2-((((1r,4r)-4-hydroxycyclohexyl)amino)methyl)-[1,2,4]triazolo[1,5-a]pyridin-6-yl)pyridin-4-yl)phenyl)-2-methoxypyridin-3-yl)methyl)amino)piperidin-1-yl)ethan-1-one;

1-(4-(((6-(2-chloro-3-(3-chloro-2-(8-ethoxy-2-((((1s,4r)-4-hydroxycyclohexyl)amino)methyl)-[1,2,4]triazolo[1,5-a]pyridin-6-yl)pyridin-4-yl)phenyl)-2-methoxypyridin-3-yl)methyl)amino)piperidin-1-yl)ethan-1-one;

1-(4-(((6-(2-chloro-3-(3-chloro-2-(8-ethoxy-2-((((1r,4s)-4-hydroxycyclohexyl)amino)methyl)-[1,2,4]triazolo[1,5-a]pyridin-6-yl)pyridin-4-yl)phenyl)-2-methoxypyridin-3-yl)methyl)amino)piperidin-1-yl)ethan-1-one;

1-(4-(((6-(2-chloro-3-(3-chloro-2-(8-ethoxy-2-((((1s,4s)-4-hydroxycyclohexyl)amino)methyl)-[1,2,4]triazolo[1,5-a]pyridin-6-yl)pyridin-4-yl)phenyl)-2-methoxypyridin-3-yl)methyl)amino)piperidin-1-yl)ethan-1-one;

1-(4-(((6-(2-chloro-3-(3-chloro-2-(8-ethoxy-2-((((1r,3r)-3-hydroxy-3-methylcyclobutyl)amino)methyl)-[1,2,4]triazolo[1,5-a]pyridin-6-yl)pyridin-4-yl)phenyl)-2-methoxypyridin-3-yl)methyl)amino)piperidin-1-yl)ethan-1-one;

1-(4-(((6-(2-chloro-3-(3-chloro-2-(8-ethoxy-2-((((1s,3r)-3-hydroxy-3-methylcyclobutyl)amino)methyl)-[1,2,4]triazolo[1,5-a]pyridin-6-yl)pyridin-4-yl)phenyl)-2-methoxypyridin-3-yl)methyl)amino)piperidin-1-yl)ethan-1-one;

1-(4-(((6-(2-chloro-3-(3-chloro-2-(8-ethoxy-2-((((1r,3s)-3-hydroxy-3-methylcyclobutyl)amino)methyl)-[1,2,4]triazolo[1,5-a]pyridin-6-yl)pyridin-4-yl)phenyl)-2-methoxypyridin-3-yl)methyl)amino)piperidin-1-yl)ethan-1-one;

1-(4-(((6-(2-chloro-3-(3-chloro-2-(8-ethoxy-2-((((1s,3s)-3-hydroxy-3-methylcyclobutyl)amino)methyl)-[1,2,4]triazolo[1,5-a]pyridin-6-yl)pyridin-4-yl)phenyl)-2-methoxypyridin-3-yl)methyl)amino)piperidin-1-yl)ethan-1-one;

1-(4-(((6-(4-(3-(5-(((1-acetylpiperidin-4-yl)amino)methyl)-6-methoxypyridin-2-yl)-2-chlorophenyl)-3-chloropyridin-2-yl)-8-ethoxy-[1,2,4]triazolo[1,5-a]pyridin-2-yl)methyl)amino)piperidin-1-yl)ethan-1-one;

2-((6-(4-(3-(5-(((1-acetylpiperidin-4-yl)amino)methyl)-6-methoxypyridin-2-yl)-2-chlorophenyl)-3-chloropyridin-2-yl)-8-ethoxy-[1,2,4]triazolo[1,5-a]pyridin-2-yl)methyl)-2,6-diazaspiro[3.4]octan-7-one;

N-((6-(3-(3-chloro-2-(4-(((3-fluoropropyl)amino)methyl)-3-methoxyphenyl)pyridin-4-yl)-2-(trifluoromethyl)phenyl)-2-methoxypyridin-3-yl)methyl)-3-fluoropropan-1-amine;

(1r,4r)-4-(((6-(3-(3-chloro-2-(4-((((1r,4r)-4-hydroxycyclohexyl)amino)methyl)-3-methoxyphenyl)pyridin-4-yl)-2-(trifluoromethyl)phenyl)-2-methoxypyridin-3-

yl)methyl)amino)cyclohexan-1-ol;

(1r,4r)-4-(((6-(3-(3-chloro-2-(4-((((1r,4s)-4-hydroxycyclohexyl)amino)methyl)-3-methoxyphenyl)pyridin-4-yl)-2-(trifluoromethyl)phenyl)-2-methoxypyridin-3-yl)methyl)amino)cyclohexan-1-ol;

(1r,4r)-4-(((6-(3-(3-chloro-2-(4-((((1s,4r)-4-hydroxycyclohexyl)amino)methyl)-3-methoxyphenyl)pyridin-4-yl)-2-(trifluoromethyl)phenyl)-2-methoxypyridin-3-yl)methyl)amino)cyclohexan-1-ol;

(1r,4r)-4-(((6-(3-(3-chloro-2-(4-((((1s,4s)-4-hydroxycyclohexyl)amino)methyl)-3-methoxyphenyl)pyridin-4-yl)-2-(trifluoromethyl)phenyl)-2-methoxypyridin-3-yl)methyl)amino)cyclohexan-1-ol;

(1r,4s)-4-(((6-(3-(3-chloro-2-(4-((((1r,4r)-4-hydroxycyclohexyl)amino)methyl)-3-methoxyphenyl)pyridin-4-yl)-2-(trifluoromethyl)phenyl)-2-methoxypyridin-3-yl)methyl)amino)cyclohexan-1-ol;

(1r,4s)-4-(((6-(3-(3-chloro-2-(4-((((1r,4s)-4-hydroxycyclohexyl)amino)methyl)-3-methoxyphenyl)pyridin-4-yl)-2-(trifluoromethyl)phenyl)-2-methoxypyridin-3-yl)methyl)amino)cyclohexan-1-ol;

(1r,4s)-4-(((6-(3-(3-chloro-2-(4-((((1s,4r)-4-hydroxycyclohexyl)amino)methyl)-3-methoxyphenyl)pyridin-4-yl)-2-(trifluoromethyl)phenyl)-2-methoxypyridin-3-yl)methyl)amino)cyclohexan-1-ol;

(1r,4s)-4-(((6-(3-(3-chloro-2-(4-((((1s,4s)-4-hydroxycyclohexyl)amino)methyl)-3-methoxyphenyl)pyridin-4-yl)-2-(trifluoromethyl)phenyl)-2-methoxypyridin-3-yl)methyl)amino)cyclohexan-1-ol;

(1s,4r)-4-(((6-(3-(3-chloro-2-(4-((((1r,4r)-4-hydroxycyclohexyl)amino)methyl)-3-methoxyphenyl)pyridin-4-yl)-2-(trifluoromethyl)phenyl)-2-methoxypyridin-3-yl)methyl)amino)cyclohexan-1-ol;

(1s,4r)-4-(((6-(3-(3-chloro-2-(4-((((1r,4s)-4-hydroxycyclohexyl)amino)methyl)-3-methoxyphenyl)pyridin-4-yl)-2-(trifluoromethyl)phenyl)-2-methoxypyridin-3-yl)methyl)amino)cyclohexan-1-ol;

(1s,4r)-4-(((6-(3-(3-chloro-2-(4-((((1s,4r)-4-hydroxycyclohexyl)amino)methyl)-3-methoxyphenyl)pyridin-4-yl)-2-(trifluoromethyl)phenyl)-2-methoxypyridin-3-yl)methyl)amino)cyclohexan-1-ol;

(1s,4r)-4-(((6-(3-(3-chloro-2-(4-((((1s,4s)-4-hydroxycyclohexyl)amino)methyl)-3-methoxyphenyl)pyridin-4-yl)-2-(trifluoromethyl)phenyl)-2-methoxypyridin-3-yl)methyl)amino)cyclohexan-1-ol;

(1s,4s)-4-(((6-(3-(3-chloro-2-(4-((((1r,4r)-4-hydroxycyclohexyl)amino)methyl)-3-methoxyphenyl)pyridin-4-yl)-2-(trifluoromethyl)phenyl)-2-methoxypyridin-3-yl)methyl)amino)cyclohexan-1-ol;

(1s,4s)-4-(((6-(3-(3-chloro-2-(4-((((1r,4s)-4-hydroxycyclohexyl)amino)methyl)-3-methoxyphenyl)pyridin-4-yl)-2-(trifluoromethyl)phenyl)-2-methoxypyridin-3-yl)methyl)amino)cyclohexan-1-ol;

(1s,4s)-4-(((6-(3-(3-chloro-2-(4-((((1s,4r)-4-hydroxycyclohexyl)amino)methyl)-3-methoxyphenyl)pyridin-4-yl)-2-(trifluoromethyl)phenyl)-2-methoxypyridin-3-yl)methyl)amino)cyclohexan-1-ol;

(1s,4s)-4-(((6-(3-(3-chloro-2-(4-((((1s,4s)-4-hydroxycyclohexyl)amino)methyl)-3-methoxyphenyl)pyridin-4-yl)-2-(trifluoromethyl)phenyl)-2-methoxypyridin-3-yl)methyl)amino)cyclohexan-1-ol;

1-(6-((6-(3-(6-(4-((6-acetyl-2,6-diazaspiro[3.3]heptan-2-yl)methyl)-3-methoxyphenyl)-5-chloropyrimidin-4-yl)-2-chlorophenyl)-2-methoxypyridin-3-yl)methyl)-2,6-diazaspiro[3.3]heptan-2-yl)ethan-1-one;

N-(3-(3-chloro-2-(3-methoxy-4-((7-oxo-2,6-diazaspiro[3.4]octan-2-yl)methyl)phenyl)pyridin-4-yl)-2-methylphenyl)-5-((7-oxo-2,6-diazaspiro[3.4]octan-2-yl)methyl)picolinamide;

(3-(((6-(2-chloro-3-(3-chloro-2-(4-(((3-(hydroxymethyl)bicyclo[1.1.1]pentan-1-yl)amino)methyl)-3-methoxyphenyl)pyridin-4-yl)phenyl)-2-methoxypyridin-3-yl)methyl)amino)bicyclo[1.1.1]pentan-1-yl)methanol;

(1s,3s)-3-(((6-(2-chloro-3-(5-chloro-6-(4-((((1s,3s)-3-hydroxycyclobutyl)amino)methyl)-3-methoxyphenyl)pyrimidin-4-yl)phenyl)-2-methoxypyridin-3-yl)methyl)amino)cyclobutan-1-ol;

(1r,3r)-3-(((6-(2-chloro-3-(5-chloro-6-(4-((((1r,3r)-3-hydroxycyclobutyl)amino)methyl)-3-methoxyphenyl)pyrimidin-4-yl)phenyl)-2-methoxypyridin-3-yl)methyl)amino)cyclobutan-1-ol;

(1r,3r)-3-(((6-(2-chloro-3-(5-chloro-6-(4-((((1r,3s)-3-hydroxycyclobutyl)amino)methyl)-3-methoxyphenyl)pyrimidin-4-yl)phenyl)-2-methoxypyridin-3-yl)methyl)amino)cyclobutan-1-ol;

(1r,3r)-3-(((6-(2-chloro-3-(5-chloro-6-(4-((((1s,3r)-3-hydroxycyclobutyl)amino)methyl)-3-methoxyphenyl)pyrimidin-4-yl)phenyl)-2-methoxypyridin-3-yl)methyl)amino)cyclobutan-1-ol;

(1r,3r)-3-(((6-(2-chloro-3-(5-chloro-6-(4-((((1s,3s)-3-hydroxycyclobutyl)amino)methyl)-

3-methoxyphenyl)pyrimidin-4-yl)phenyl)-2-methoxypyridin-3-yl)methyl)amino)cyclobutan-1-ol;

(1r,3s)-3-(((6-(2-chloro-3-(5-chloro-6-(4-((((1r,3r)-3-hydroxycyclobutyl)amino)methyl)-3-methoxyphenyl)pyrimidin-4-yl)phenyl)-2-methoxypyridin-3-yl)methyl)amino)cyclobutan-1-ol;

(1r,3s)-3-(((6-(2-chloro-3-(5-chloro-6-(4-((((1r,3s)-3-hydroxycyclobutyl)amino)methyl)-3-methoxyphenyl)pyrimidin-4-yl)phenyl)-2-methoxypyridin-3-yl)methyl)amino)cyclobutan-1-ol;

(1r,3s)-3-(((6-(2-chloro-3-(5-chloro-6-(4-((((1s,3r)-3-hydroxycyclobutyl)amino)methyl)-3-methoxyphenyl)pyrimidin-4-yl)phenyl)-2-methoxypyridin-3-yl)methyl)amino)cyclobutan-1-ol;

(1r,3s)-3-(((6-(2-chloro-3-(5-chloro-6-(4-((((1s,3s)-3-hydroxycyclobutyl)amino)methyl)-3-methoxyphenyl)pyrimidin-4-yl)phenyl)-2-methoxypyridin-3-yl)methyl)amino)cyclobutan-1-ol;

(1s,3r)-3-(((6-(2-chloro-3-(5-chloro-6-(4-((((1r,3r)-3-hydroxycyclobutyl)amino)methyl)-3-methoxyphenyl)pyrimidin-4-yl)phenyl)-2-methoxypyridin-3-yl)methyl)amino)cyclobutan-1-ol;

(1s,3r)-3-(((6-(2-chloro-3-(5-chloro-6-(4-((((1r,3s)-3-hydroxycyclobutyl)amino)methyl)-3-methoxyphenyl)pyrimidin-4-yl)phenyl)-2-methoxypyridin-3-yl)methyl)amino)cyclobutan-1-ol;

(1s,3r)-3-(((6-(2-chloro-3-(5-chloro-6-(4-((((1s,3r)-3-hydroxycyclobutyl)amino)methyl)-3-methoxyphenyl)pyrimidin-4-yl)phenyl)-2-methoxypyridin-3-yl)methyl)amino)cyclobutan-1-ol;

(1s,3r)-3-(((6-(2-chloro-3-(5-chloro-6-(4-((((1s,3s)-3-hydroxycyclobutyl)amino)methyl)-3-methoxyphenyl)pyrimidin-4-yl)phenyl)-2-methoxypyridin-3-yl)methyl)amino)cyclobutan-1-ol;

(1s,3s)-3-(((6-(2-chloro-3-(5-chloro-6-(4-((((1r,3r)-3-hydroxycyclobutyl)amino)methyl)-3-methoxyphenyl)pyrimidin-4-yl)phenyl)-2-methoxypyridin-3-yl)methyl)amino)cyclobutan-1-ol;

(1s,3s)-3-(((6-(2-chloro-3-(5-chloro-6-(4-((((1r,3s)-3-hydroxycyclobutyl)amino)methyl)-3-methoxyphenyl)pyrimidin-4-yl)phenyl)-2-methoxypyridin-3-yl)methyl)amino)cyclobutan-1-ol;

(1s,3s)-3-(((6-(2-chloro-3-(5-chloro-6-(4-((((1s,3r)-3-hydroxycyclobutyl)amino)methyl)-3-methoxyphenyl)pyrimidin-4-yl)phenyl)-2-methoxypyridin-3-yl)methyl)amino)cyclobutan-

1-ol;

1-(6-((6-(2-chloro-3-(3-chloro-2-(3-methoxy-4-((6-(2-methoxyacetyl)-2,6-diazaspiro[3.3]heptan-2-yl)methyl)phenyl)pyridin-4-yl)phenyl)-2-methoxypyridin-3-yl)methyl)-2,6-diazaspiro[3.3]heptan-2-yl)-2-methoxyethan-1-one;

1-(4-(((6-(2-chloro-3-(3-chloro-2-(2-((((1r,4r)-4-hydroxycyclohexyl)amino)methyl)-8-methoxy-[1,2,4]triazolo[1,5-a]pyridin-6-yl)pyridin-4-yl)phenyl)-2-methoxypyridin-3-yl)methyl)amino)piperidin-1-yl)ethan-1-one;

1-(4-(((6-(2-chloro-3-(3-chloro-2-(2-((((1s,4r)-4-hydroxycyclohexyl)amino)methyl)-8-methoxy-[1,2,4]triazolo[1,5-a]pyridin-6-yl)pyridin-4-yl)phenyl)-2-methoxypyridin-3-yl)methyl)amino)piperidin-1-yl)ethan-1-one;

1-(4-(((6-(2-chloro-3-(3-chloro-2-(2-((((1r,4s)-4-hydroxycyclohexyl)amino)methyl)-8-methoxy-[1,2,4]triazolo[1,5-a]pyridin-6-yl)pyridin-4-yl)phenyl)-2-methoxypyridin-3-yl)methyl)amino)piperidin-1-yl)ethan-1-one;

1-(4-(((6-(2-chloro-3-(3-chloro-2-(2-((((1s,4s)-4-hydroxycyclohexyl)amino)methyl)-8-methoxy-[1,2,4]triazolo[1,5-a]pyridin-6-yl)pyridin-4-yl)phenyl)-2-methoxypyridin-3-yl)methyl)amino)piperidin-1-yl)ethan-1-one;

1-(4-(((6-(2-chloro-3-(3-chloro-2-(2-((((1r,3r)-3-hydroxy-3-methylcyclobutyl)amino)methyl)-8-methoxy-[1,2,4]triazolo[1,5-a]pyridin-6-yl)pyridin-4-yl)phenyl)-2-methoxypyridin-3-yl)methyl)amino)piperidin-1-yl)ethan-1-one;

1-(4-(((6-(2-chloro-3-(3-chloro-2-(2-((((1s,3r)-3-hydroxy-3-methylcyclobutyl)amino)methyl)-8-methoxy-[1,2,4]triazolo[1,5-a]pyridin-6-yl)pyridin-4-yl)phenyl)-2-methoxypyridin-3-yl)methyl)amino)piperidin-1-yl)ethan-1-one;

1-(4-(((6-(2-chloro-3-(3-chloro-2-(2-((((1r,3s)-3-hydroxy-3-methylcyclobutyl)amino)methyl)-8-methoxy-[1,2,4]triazolo[1,5-a]pyridin-6-yl)pyridin-4-yl)phenyl)-2-methoxypyridin-3-yl)methyl)amino)piperidin-1-yl)ethan-1-one;

1-(4-(((6-(2-chloro-3-(3-chloro-2-(2-((((1s,3s)-3-hydroxy-3-methylcyclobutyl)amino)methyl)-8-methoxy-[1,2,4]triazolo[1,5-a]pyridin-6-yl)pyridin-4-yl)phenyl)-2-methoxypyridin-3-yl)methyl)amino)piperidin-1-yl)ethan-1-one;

2-((6-(2-chloro-3-(3-chloro-2-(3-(difluoromethoxy)-4-((7-oxo-2,6-diazaspiro[3.4]octan-2-yl)methyl)phenyl)pyridin-4-yl)phenyl)-2-methoxypyridin-3-yl)methyl)-2,6-diazaspiro[3.4]octan-7-one;

1-(6-((6-(3-(2-(4-((6-acetyl-2,6-diazaspiro[3.3]heptan-2-yl)methyl)-3-(difluoromethoxy)phenyl)-3-chloropyridin-4-yl)-2-chlorophenyl)-2-methoxypyridin-3-yl)methyl)-2,6-diazaspiro[3.3]heptan-2-yl)ethan-1-one;

1-(4-(((S)-1-(6-(3-(2-(4-((S)-1-((1-acetylpiperidin-4-yl)amino)ethyl)-3-methoxyphenyl)-3-chloropyridin-4-yl)-2-chlorophenyl)-2-methoxypyridin-3-yl)ethyl)amino)piperidin-1-yl)ethan-1-one;

1-(4-(((S)-1-(6-(3-(2-(4-((R)-1-((1-acetylpiperidin-4-yl)amino)ethyl)-3-methoxyphenyl)-3-chloropyridin-4-yl)-2-chlorophenyl)-2-methoxypyridin-3-yl)ethyl)amino)piperidin-1-yl)ethan-1-one;

1-(4-(((R)-1-(6-(3-(2-(4-((S)-1-((1-acetylpiperidin-4-yl)amino)ethyl)-3-methoxyphenyl)-3-chloropyridin-4-yl)-2-chlorophenyl)-2-methoxypyridin-3-yl)ethyl)amino)piperidin-1-yl)ethan-1-one;

1-(4-(((R)-1-(6-(3-(2-(4-((R)-1-((1-acetylpiperidin-4-yl)amino)ethyl)-3-methoxyphenyl)-3-chloropyridin-4-yl)-2-chlorophenyl)-2-methoxypyridin-3-yl)ethyl)amino)piperidin-1-yl)ethan-1-one;

1-(4-(((6-(2-chloro-3-(3-chloro-2-(3-methoxy-4-(((tetrahydro-2H-pyran-4-yl)amino)methyl)phenyl)pyridin-4-yl)phenyl)-1-methyl-1H-pyrrolo[2,3-b]pyridin-3-yl)methyl)(methyl)amino)piperidin-1-yl)ethan-1-one;

1-(4-(((6-(3-(2-(4-((6-acetyl-2,6-diazaspiro[3.3]heptan-2-yl)methyl)-3-methoxyphenyl)-3-chloropyridin-4-yl)-2-chlorophenyl)-1-methyl-1H-pyrrolo[2,3-b]pyridin-3-yl)methyl)(methyl)amino)piperidin-1-yl)ethan-1-one;

1-(4-(((6-(3-(3-chloro-2-(3-methoxy-4-(((1-(2-methoxyacetyl)piperidin-4-yl)amino)methyl)phenyl)pyridin-4-yl)-2-(trifluoromethyl)phenyl)-2-methoxypyridin-3-yl)methyl)amino)piperidin-1-yl)-2-methoxyethan-1-one;

2-(4-(4-(3-(3-(((1-acetylpiperidin-4-yl)(methyl)amino)methyl)-1-methyl-1H-pyrrolo[2,3-b]pyridin-6-yl)-2-chlorophenyl)-3-chloropyridin-2-yl)-2-methoxybenzyl)-2,6-diazaspiro[3.4]octan-7-one;

N-(4-(4-(3-(5-(((2-oxaspiro[3.3]heptan-6-yl)amino)methyl)-6-methoxypyridin-2-yl)-2-(trifluoromethyl)phenyl)-3-chloropyridin-2-yl)-2-methoxybenzyl)-2-oxaspiro[3.3]heptan-6-amine;

2-(4-(3-chloro-4-(2-chloro-3-(1-methyl-3-(((tetrahydro-2H-pyran-4-yl)amino)methyl)-1H-pyrrolo[2,3-b]pyridin-6-yl)phenyl)pyridin-2-yl)-2-methoxybenzyl)-2,6-diazaspiro[3.4]octan-7-one;

2-((4-(3-chloro-4-(2-chloro-3-(1-methyl-3-(((tetrahydro-2H-pyran-4-yl)amino)methyl)-1H-pyrrolo[2,3-b]pyridin-6-yl)phenyl)pyridin-2-yl)-2-methoxybenzyl)amino)ethan-1-ol;

1-(4-(((6-(3-(2-(4-(((1-acetylpiperidin-4-yl)amino)methyl)-3-methoxyphenyl)-3-chloropyridin-4-yl)-2-chlorophenyl)-2-methoxypyridin-3-yl)methyl)amino)piperidin-1-yl)-3-

methoxypropan-1-one;

(S)-5-((((3'-chloro-6-methoxy-2'-((S)-1-((6-methoxy-5-(((tetrahydro-2H-pyran-4-yl)amino)methyl)-3-(trifluoromethyl)pyridin-2-yl)oxy)-2,3-dihydro-1H-inden-4-yl)-[2,4'-bipyridin]-5-yl)methyl)amino)methyl)pyrrolidin-2-one;

(S)-5-((((3'-chloro-6-methoxy-2'-((R)-1-((6-methoxy-5-(((tetrahydro-2H-pyran-4-yl)amino)methyl)-3-(trifluoromethyl)pyridin-2-yl)oxy)-2,3-dihydro-1H-inden-4-yl)-[2,4'-bipyridin]-5-yl)methyl)amino)methyl)pyrrolidin-2-one;

(R)-5-((((3'-chloro-6-methoxy-2'-((S)-1-((6-methoxy-5-(((tetrahydro-2H-pyran-4-yl)amino)methyl)-3-(trifluoromethyl)pyridin-2-yl)oxy)-2,3-dihydro-1H-inden-4-yl)-[2,4'-bipyridin]-5-yl)methyl)amino)methyl)pyrrolidin-2-one;

(R)-5-((((3'-chloro-6-methoxy-2'-((R)-1-((6-methoxy-5-(((tetrahydro-2H-pyran-4-yl)amino)methyl)-3-(trifluoromethyl)pyridin-2-yl)oxy)-2,3-dihydro-1H-inden-4-yl)-[2,4'-bipyridin]-5-yl)methyl)amino)methyl)pyrrolidin-2-one;

1-(6-(4-(3-chloro-4-(2-chloro-3-(1-methyl-3-(((tetrahydro-2H-pyran-4-yl)amino)methyl)-1H-pyrrolo[2,3-b]pyridin-6-yl)phenyl)pyridin-2-yl)-2-methoxybenzyl)-2,6-diazaspiro[3.3]heptan-2-yl)ethan-1-one;

(S)-5-((((6-(3-(3-chloro-2-(3-methoxy-4-(((((S)-5-oxopyrrolidin-2-yl)methyl)amino)methyl)phenyl)pyridin-4-yl)-2-(trifluoromethyl)phenyl)-2-methoxypyridin-3-yl)methyl)amino)methyl)pyrrolidin-2-one;

(S)-5-((((6-(3-(3-chloro-2-(3-methoxy-4-(((((R)-5-oxopyrrolidin-2-yl)methyl)amino)methyl)phenyl)pyridin-4-yl)-2-(trifluoromethyl)phenyl)-2-methoxypyridin-3-yl)methyl)amino)methyl)pyrrolidin-2-one;

(R)-5-((((6-(3-(3-chloro-2-(3-methoxy-4-(((((S)-5-oxopyrrolidin-2-yl)methyl)amino)methyl)phenyl)pyridin-4-yl)-2-(trifluoromethyl)phenyl)-2-methoxypyridin-3-yl)methyl)amino)methyl)pyrrolidin-2-one;

(R)-5-((((6-(3-(3-chloro-2-(3-methoxy-4-(((((R)-5-oxopyrrolidin-2-yl)methyl)amino)methyl)phenyl)pyridin-4-yl)-2-(trifluoromethyl)phenyl)-2-methoxypyridin-3-yl)methyl)amino)methyl)pyrrolidin-2-one;

(S)-5-((((6-(2-chloro-3-(3-chloro-2-(4-((S)-2-hydroxypropyl)-1,1-dioxido-2,3,4,5-tetrahydrobenzo[f][1,4]thiazepin-8-yl)pyridin-4-yl)phenyl)-2-methoxypyridin-3-yl)methyl)amino)methyl)pyrrolidin-2-one;

(S)-5-((((6-(2-chloro-3-(3-chloro-2-(4-((R)-2-hydroxypropyl)-1,1-dioxido-2,3,4,5-tetrahydrobenzo[f][1,4]thiazepin-8-yl)pyridin-4-yl)phenyl)-2-methoxypyridin-3-yl)methyl)amino)methyl)pyrrolidin-2-one;

(R)-5-((((6-(2-chloro-3-(3-chloro-2-(4-((S)-2-hydroxypropyl)-1,1-dioxido-2,3,4,5-tetrahydrobenzo[f][1,4]thiazepin-8-yl)pyridin-4-yl)phenyl)-2-methoxypyridin-3-yl)methyl)amino)methyl)pyrrolidin-2-one;

(R)-5-((((6-(2-chloro-3-(3-chloro-2-(4-((R)-2-hydroxypropyl)-1,1-dioxido-2,3,4,5-tetrahydrobenzo[f][1,4]thiazepin-8-yl)pyridin-4-yl)phenyl)-2-methoxypyridin-3-yl)methyl)amino)methyl)pyrrolidin-2-one;

2-(((6-(3-(3-chloro-2-(4-(((2-hydroxyethyl)amino)methyl)-3-methoxyphenyl)pyridin-4-yl)-2-(trifluoromethyl)phenyl)-2-methoxypyridin-3-yl)methyl)amino)ethan-1-ol;

1-(6-(3-(3-chloro-2-(3-methoxy-4-((methylamino)methyl)phenyl)pyridin-4-yl)-2-(trifluoromethyl)phenyl)-2-methoxypyridin-3-yl)-N-methylmethanamine;

N-((6-(3-(3-chloro-2-(3-methoxy-4-(((2-methoxyethyl)amino)methyl)phenyl)pyridin-4-yl)-2-(trifluoromethyl)phenyl)-2-methoxypyridin-3-yl)methyl)-2-methoxyethan-1-amine;

2-(2-(4-(((1-acetylpiperidin-4-yl)amino)methyl)-3-methoxyphenyl)-3-chloropyridin-4-yl)-6-(5-(((1-acetylpiperidin-4-yl)amino)methyl)-6-methoxypyridin-2-yl)benzonitrile;

1-(4-(((6-(2-chloro-3-(3-chloro-2-(4-((4-hydroxypiperidin-1-yl)methyl)-3-methoxyphenyl)pyridin-4-yl)phenyl)-2-methoxypyridin-3-yl)methyl)amino)piperidin-1-yl)-3-methoxypropan-1-one;

(S)-5-((((6-(2-chloro-3-(3-chloro-2-(3-(difluoromethoxy)-4-(((((S)-5-oxopyrrolidin-2-yl)methyl)amino)methyl)phenyl)pyridin-4-yl)phenyl)-2-methoxypyridin-3-yl)methyl)amino)methyl)pyrrolidin-2-one;

(S)-5-((((6-(2-chloro-3-(3-chloro-2-(3-(difluoromethoxy)-4-(((((R)-5-oxopyrrolidin-2-yl)methyl)amino)methyl)phenyl)pyridin-4-yl)phenyl)-2-methoxypyridin-3-yl)methyl)amino)methyl)pyrrolidin-2-one;

(R)-5-((((6-(2-chloro-3-(3-chloro-2-(3-(difluoromethoxy)-4-(((((S)-5-oxopyrrolidin-2-yl)methyl)amino)methyl)phenyl)pyridin-4-yl)phenyl)-2-methoxypyridin-3-yl)methyl)amino)methyl)pyrrolidin-2-one;

(R)-5-((((6-(2-chloro-3-(3-chloro-2-(3-(difluoromethoxy)-4-(((((R)-5-oxopyrrolidin-2-yl)methyl)amino)methyl)phenyl)pyridin-4-yl)phenyl)-2-methoxypyridin-3-yl)methyl)amino)methyl)pyrrolidin-2-one;

N-((6-(2-chloro-3-(3-chloro-2-(3-(difluoromethoxy)-4-(((tetrahydro-2H-pyran-4-yl)amino)methyl)phenyl)pyridin-4-yl)phenyl)-2-methoxypyridin-3-yl)methyl)tetrahydro-2H-pyran-4-amine;

4-(((6-(2-chloro-3-(3-chloro-2-(3-(difluoromethoxy)-4-(((1-methyl-2-oxopiperidin-4-yl)amino)methyl)phenyl)pyridin-4-yl)phenyl)-2-methoxypyridin-3-yl)methyl)amino)-1-

methylpiperidin-2-one;

2-(4-(((6-(2-chloro-3-(3-chloro-2-(3-(difluoromethoxy)-4-(((1-(2-hydroxyethyl)piperidin-4-yl)amino)methyl)phenyl)pyridin-4-yl)phenyl)-2-methoxypyridin-3-yl)methyl)amino)piperidin-1-yl)ethan-1-ol;

1-(4-(((6-(3-(4-(4-(((1-acetylpiperidin-4-yl)amino)methyl)-3-methoxyphenyl)-3-chloropyridin-2-yl)-2-chlorophenyl)-2-methoxypyridin-3-yl)methyl)amino)piperidin-1-yl)ethan-1-one;

2-(4-(3-chloro-2-(2-chloro-3-(6-methoxy-5-((7-oxo-2,6-diazaspiro[3.4]octan-2-yl)methyl)pyridin-2-yl)phenyl)pyridin-4-yl)-2-methoxybenzyl)-2,6-diazaspiro[3.4]octan-7-one;

N-(4-(3-chloro-2-(2-chloro-3-(6-methoxy-5-(((tetrahydro-2H-pyran-4-yl)amino)methyl)pyridin-2-yl)phenyl)pyridin-4-yl)-2-methoxybenzyl)tetrahydro-2H-pyran-4-amine;

(S)-5-(((4-(3-chloro-2-(2-chloro-3-(6-methoxy-5-(((((S)-5-oxopyrrolidin-2-yl)methyl)amino)methyl)pyridin-2-yl)phenyl)pyridin-4-yl)-2-methoxybenzyl)amino)methyl)pyrrolidin-2-one;

(S)-5-(((4-(3-chloro-2-(2-chloro-3-(6-methoxy-5-(((((R)-5-oxopyrrolidin-2-yl)methyl)amino)methyl)pyridin-2-yl)phenyl)pyridin-4-yl)-2-methoxybenzyl)amino)methyl)pyrrolidin-2-one;

(R)-5-(((4-(3-chloro-2-(2-chloro-3-(6-methoxy-5-(((((S)-5-oxopyrrolidin-2-yl)methyl)amino)methyl)pyridin-2-yl)phenyl)pyridin-4-yl)-2-methoxybenzyl)amino)methyl)pyrrolidin-2-one;

(R)-5-(((4-(3-chloro-2-(2-chloro-3-(6-methoxy-5-(((((R)-5-oxopyrrolidin-2-yl)methyl)amino)methyl)pyridin-2-yl)phenyl)pyridin-4-yl)-2-methoxybenzyl)amino)methyl)pyrrolidin-2-one;

2-(4-(3-chloro-4-(2-chloro-3-(6-methoxy-5-(((1-(3-methoxypropanoyl)piperidin-4-yl)amino)methyl)pyridin-2-yl)phenyl)pyridin-2-yl)-2-methoxybenzyl)-2,6-diazaspiro[3.4]octan-7-one;

N-((6-(2-chloro-3-(5-chloro-6-(3-methoxy-4-(((tetrahydro-2H-pyran-4-yl)amino)methyl)phenyl)pyrimidin-4-yl)phenyl)-2-methoxypyridin-3-yl)methyl)tetrahydro-2H-pyran-4-amine;

1-(4-(((6-(3-(5'-(((1-acetylpiperidin-4-yl)amino)methyl)-3-chloro-6'-methoxy-[2,2'-bipyridin]-4-yl)-2-chlorophenyl)-2-methoxypyridin-3-yl)methyl)amino)piperidin-1-yl)ethan-1-one;

2-((6-(2-chloro-3-(3-chloro-6'-methoxy-5'-((7-oxo-2,6-diazaspiro[3.4]octan-2-yl)methyl)-[2,2'-bipyridin]-4-yl)phenyl)-2-methoxypyridin-3-yl)methyl)-2,6-diazaspiro[3.4]octan-7-one;

N-((6-(2-chloro-3-(3-chloro-6'-methoxy-5'-(((tetrahydro-2H-pyran-4-yl)amino)methyl)-[2,2'-bipyridin]-4-yl)phenyl)-2-methoxypyridin-3-yl)methyl)tetrahydro-2H-pyran-4-amine;

(S)-5-((((6-(2-chloro-3-(3-chloro-6'-methoxy-5'-(((((S)-5-oxopyrrolidin-2-yl)methyl)amino)methyl)-[2,2'-bipyridin]-4-yl)phenyl)-2-methoxypyridin-3-yl)methyl)amino)methyl)pyrrolidin-2-one;

(S)-5-((((6-(2-chloro-3-(3-chloro-6'-methoxy-5'-(((((R)-5-oxopyrrolidin-2-yl)methyl)amino)methyl)-[2,2'-bipyridin]-4-yl)phenyl)-2-methoxypyridin-3-yl)methyl)amino)methyl)pyrrolidin-2-one;

(R)-5-((((6-(2-chloro-3-(3-chloro-6'-methoxy-5'-(((((S)-5-oxopyrrolidin-2-yl)methyl)amino)methyl)-[2,2'-bipyridin]-4-yl)phenyl)-2-methoxypyridin-3-yl)methyl)amino)methyl)pyrrolidin-2-one;

(R)-5-((((6-(2-chloro-3-(3-chloro-6'-methoxy-5'-(((((R)-5-oxopyrrolidin-2-yl)methyl)amino)methyl)-[2,2'-bipyridin]-4-yl)phenyl)-2-methoxypyridin-3-yl)methyl)amino)methyl)pyrrolidin-2-one;

1-(4-(((6-(3-(2-(4-((6-acetyl-2,6-diazaspiro[3.3]heptan-2-yl)methyl)-3-methoxyphenyl)-3-chloropyridin-4-yl)-2-chlorophenyl)-2-methoxypyridin-3-yl)methyl)amino)piperidin-1-yl)-3-methoxypropan-1-one;

(S)-1-(4-(((6-(2-chloro-3-(3-chloro-2-(4-(((2-hydroxypropyl)amino)methyl)-3-methoxyphenyl)pyridin-4-yl)phenyl)-2-methoxypyridin-3-yl)methyl)amino)piperidin-1-yl)-3-methoxypropan-1-one;

(R)-1-(4-(((6-(2-chloro-3-(3-chloro-2-(4-(((2-hydroxypropyl)amino)methyl)-3-methoxyphenyl)pyridin-4-yl)phenyl)-2-methoxypyridin-3-yl)methyl)amino)piperidin-1-yl)-3-methoxypropan-1-one;

(S)-5-((((2'-((S)-1-((5-(((1-acetylpiperidin-4-yl)amino)methyl)-6-methoxy-3-(trifluoromethyl)pyridin-2-yl)amino)-2,3-dihydro-1H-inden-4-yl)-3'-chloro-6-methoxy-[2,4'-bipyridin]-5-yl)methyl)amino)methyl)pyrrolidin-2-one;

(S)-5-((((2'-((R)-1-((5-(((1-acetylpiperidin-4-yl)amino)methyl)-6-methoxy-3-(trifluoromethyl)pyridin-2-yl)amino)-2,3-dihydro-1H-inden-4-yl)-3'-chloro-6-methoxy-[2,4'-bipyridin]-5-yl)methyl)amino)methyl)pyrrolidin-2-one;

(R)-5-((((2'-((S)-1-((5-(((1-acetylpiperidin-4-yl)amino)methyl)-6-methoxy-3-(trifluoromethyl)pyridin-2-yl)amino)-2,3-dihydro-1H-inden-4-yl)-3'-chloro-6-methoxy-[2,4'-bipyridin]-5-yl)methyl)amino)methyl)pyrrolidin-2-one;

(R)-5-((((2'-((R)-1-((5-(((1-acetylpiperidin-4-yl)amino)methyl)-6-methoxy-3-(trifluoromethyl)pyridin-2-yl)amino)-2,3-dihydro-1H-inden-4-yl)-3'-chloro-6-methoxy-[2,4'-bipyridin]-5-yl)methyl)amino)methyl)pyrrolidin-2-one;

(S)-5-((((3'-chloro-6-methoxy-2'-((S)-1-((6-methoxy-5-(((tetrahydro-2H-pyran-4-yl)amino)methyl)-3-(trifluoromethyl)pyridin-2-yl)amino)-2,3-dihydro-1H-inden-4-yl)-[2,4'-bipyridin]-5-yl)methyl)amino)methyl)pyrrolidin-2-one;

(S)-5-((((3'-chloro-6-methoxy-2'-((R)-1-((6-methoxy-5-(((tetrahydro-2H-pyran-4-yl)amino)methyl)-3-(trifluoromethyl)pyridin-2-yl)amino)-2,3-dihydro-1H-inden-4-yl)-[2,4'-bipyridin]-5-yl)methyl)amino)methyl)pyrrolidin-2-one;

(R)-5-((((3'-chloro-6-methoxy-2'-((S)-1-((6-methoxy-5-(((tetrahydro-2H-pyran-4-yl)amino)methyl)-3-(trifluoromethyl)pyridin-2-yl)amino)-2,3-dihydro-1H-inden-4-yl)-[2,4'-bipyridin]-5-yl)methyl)amino)methyl)pyrrolidin-2-one;

(R)-5-((((3'-chloro-6-methoxy-2'-((R)-1-((6-methoxy-5-(((tetrahydro-2H-pyran-4-yl)amino)methyl)-3-(trifluoromethyl)pyridin-2-yl)amino)-2,3-dihydro-1H-inden-4-yl)-[2,4'-bipyridin]-5-yl)methyl)amino)methyl)pyrrolidin-2-one;

N-((6-(2-chloro-3-(3-chloro-2-(3-methoxy-4-(((tetrahydro-2H-pyran-4-yl)amino)methyl)phenyl)pyridin-4-yl)phenyl)-1-methyl-1H-pyrrolo[2,3-b]pyridin-3-yl)methyl)-N-methyltetrahydro-2H-pyran-4-amine;

2-(2-(4-((6-acetyl-2,6-diazaspiro[3.3]heptan-2-yl)methyl)-3-methoxyphenyl)-3-chloropyridin-4-yl)-6-(5-((6-acetyl-2,6-diazaspiro[3.3]heptan-2-yl)methyl)-6-methoxypyridin-2-yl)benzonitrile;

1-(4-(((6-(2-chloro-3-(3-chloro-2-(2-((3-hydroxy-3-methylazetidin-1-yl)methyl)-8-methoxy-[1,2,4]triazolo[1,5-a]pyridin-6-yl)pyridin-4-yl)phenyl)-2-methoxypyridin-3-yl)methyl)amino)piperidin-1-yl)ethan-1-one;

(R)-1-(4-(((6-(2-chloro-3-(3-chloro-2-(2-(((2-hydroxypropyl)amino)methyl)-8-methoxy-[1,2,4]triazolo[1,5-a]pyridin-6-yl)pyridin-4-yl)phenyl)-2-methoxypyridin-3-yl)methyl)amino)piperidin-1-yl)ethan-1-one;

(S)-1-(4-(((6-(2-chloro-3-(3-chloro-2-(2-(((2-hydroxypropyl)amino)methyl)-8-methoxy-[1,2,4]triazolo[1,5-a]pyridin-6-yl)pyridin-4-yl)phenyl)-2-methoxypyridin-3-yl)methyl)amino)piperidin-1-yl)ethan-1-one;

1-(4-(((6-(3-(5-(((1-acetylpiperidin-4-yl)amino)methyl)-4'-chloro-6-methoxy-[2,3'-bipyridin]-5'-yl)-2-chlorophenyl)-2-methoxypyridin-3-yl)methyl)amino)piperidin-1-yl)ethan-1-one;

2-((6-(2-chloro-3-(4'-chloro-6-methoxy-5-((7-oxo-2,6-diazaspiro[3.4]octan-2-

yl)methyl)-[2,3'-bipyridin]-5'-yl)phenyl)-2-methoxypyridin-3-yl)methyl)-2,6-diazaspiro[3.4]octan-7-one;

1-(4-(((6-(3-(5-(4-(((1-acetylpiperidin-4-yl)amino)methyl)-3-methoxyphenyl)-4-chloropyridin-3-yl)-2-chlorophenyl)-2-methoxypyridin-3-yl)methyl)amino)piperidin-1-yl)ethan-1-one;

2-(4-(4-chloro-5-(2-chloro-3-(6-methoxy-5-((7-oxo-2,6-diazaspiro[3.4]octan-2-yl)methyl)pyridin-2-yl)phenyl)pyridin-3-yl)-2-methoxybenzyl)-2,6-diazaspiro[3.4]octan-7-one;

1-(6-(2-chloro-3-(5-chloro-6-(3-methoxy-4-(((oxazol-5-ylmethyl)amino)methyl)phenyl)pyrimidin-4-yl)phenyl)-2-methoxypyridin-3-yl)-N-(oxazol-5-ylmethyl)methanamine;

1-(4-(((6-(2-chloro-3-(3-chloro-2-(2-((isopropylamino)methyl)-8-methoxy-[1,2,4]triazolo[1,5-a]pyridin-6-yl)pyridin-4-yl)phenyl)-2-methoxypyridin-3-yl)methyl)amino)piperidin-1-yl)ethan-1-one;

5-(((1-acetylpiperidin-4-yl)amino)methyl)-N-(3-(2-(4-(((1-acetylpiperidin-4-yl)amino)methyl)-3-methoxyphenyl)-3-chloropyridin-4-yl)-2-methylphenyl)picolinamide;

N-(3-(3-chloro-2-(3-methoxy-4-(((tetrahydro-2H-pyran-4-yl)amino)methyl)phenyl)pyridin-4-yl)-2-methylphenyl)-5-(((tetrahydro-2H-pyran-4-yl)amino)methyl)picolinamide;

N-(3-(3-chloro-2-(3-methoxy-4-(((((S)-5-oxopyrrolidin-2-yl)methyl)amino)methyl)phenyl)pyridin-4-yl)-2-methylphenyl)-5-(((((S)-5-oxopyrrolidin-2-yl)methyl)amino)methyl)picolinamide;

N-(3-(3-chloro-2-(3-methoxy-4-(((((S)-5-oxopyrrolidin-2-yl)methyl)amino)methyl)phenyl)pyridin-4-yl)-2-methylphenyl)-5-(((((R)-5-oxopyrrolidin-2-yl)methyl)amino)methyl)picolinamide;

N-(3-(3-chloro-2-(3-methoxy-4-(((((R)-5-oxopyrrolidin-2-yl)methyl)amino)methyl)phenyl)pyridin-4-yl)-2-methylphenyl)-5-(((((S)-5-oxopyrrolidin-2-yl)methyl)amino)methyl)picolinamide;

N-(3-(3-chloro-2-(3-methoxy-4-(((((R)-5-oxopyrrolidin-2-yl)methyl)amino)methyl)phenyl)pyridin-4-yl)-2-methylphenyl)-5-(((((R)-5-oxopyrrolidin-2-yl)methyl)amino)methyl)picolinamide;

N-(3-(3-chloro-2-(4-(((2-hydroxyethyl)amino)methyl)-3-methoxyphenyl)pyridin-4-yl)-2-methylphenyl)-5-(((2-hydroxyethyl)amino)methyl)picolinamide;

5-((6-acetyl-2,6-diazaspiro[3.3]heptan-2-yl)methyl)-N-(3-(2-(4-((6-acetyl-2,6-

diazaspiro[3.3]heptan-2-yl)methyl)-3-methoxyphenyl)-3-chloropyridin-4-yl)-2-methylphenyl)picolinamide;

N-(3-(3-chloro-2-(4-((((S)-2-hydroxypropyl)amino)methyl)-3-methoxyphenyl)pyridin-4-yl)-2-methylphenyl)-5-((((S)-2-hydroxypropyl)amino)methyl)picolinamide;

N-(3-(3-chloro-2-(4-((((S)-2-hydroxypropyl)amino)methyl)-3-methoxyphenyl)pyridin-4-yl)-2-methylphenyl)-5-((((R)-2-hydroxypropyl)amino)methyl)picolinamide;

N-(3-(3-chloro-2-(4-((((R)-2-hydroxypropyl)amino)methyl)-3-methoxyphenyl)pyridin-4-yl)-2-methylphenyl)-5-((((S)-2-hydroxypropyl)amino)methyl)picolinamide;

N-(3-(3-chloro-2-(4-((((R)-2-hydroxypropyl)amino)methyl)-3-methoxyphenyl)pyridin-4-yl)-2-methylphenyl)-5-((((R)-2-hydroxypropyl)amino)methyl)picolinamide;

1-(6-(((6-(3-(2-(4-(((2-acetyl-2-azaspiro[3.3]heptan-6-yl)amino)methyl)-3-methoxyphenyl)-3-chloropyridin-4-yl)-2-(trifluoromethyl)phenyl)-2-methoxypyridin-3-yl)methyl)amino)-2-azaspiro[3.3]heptan-2-yl)ethan-1-one;

2-(3-chloro-2-(3-methoxy-4-(((tetrahydro-2H-pyran-4-yl)amino)methyl)phenyl)pyridin-4-yl)-6-(6-methoxy-5-(((tetrahydro-2H-pyran-4-yl)amino)methyl)pyridin-2-yl)benzonitrile;

2-(3-chloro-2-(3-methoxy-4-((7-oxo-2,6-diazaspiro[3.4]octan-2-yl)methyl)phenyl)pyridin-4-yl)-6-(6-methoxy-5-((7-oxo-2,6-diazaspiro[3.4]octan-2-yl)methyl)pyridin-2-yl)benzonitrile;

1-(4-(((6-(2-chloro-3-(3-chloro-2-(2-(((2-hydroxyethyl)amino)methyl)-8-methoxy-[1,2,4]triazolo[1,5-a]pyridin-6-yl)pyridin-4-yl)phenyl)-2-methoxypyridin-3-yl)methyl)amino)piperidin-1-yl)ethan-1-one;

1-(4-((6-(3-(2-(4-((4-acetylpiperazin-1-yl)methyl)-3-methoxyphenyl)-3-chloropyridin-4-yl)-2-chlorophenyl)-2-methoxypyridin-3-yl)methyl)piperazin-1-yl)ethan-1-one;

N-(3-(2-(4-(((1-acetylpiperidin-4-yl)amino)methyl)-3-methoxyphenyl)-3-chloropyridin-4-yl)-2-chlorophenyl)-1,3-dimethyl-2,4-dioxo-1,2,3,4-tetrahydropyrimidine-5-carboxamide;

(S)-N-(2-chloro-3-(3-chloro-2-(3-methoxy-4-((((5-oxopyrrolidin-2-yl)methyl)amino)methyl)phenyl)pyridin-4-yl)phenyl)-1,3-dimethyl-2,4-dioxo-1,2,3,4-

tetrahydropyrimidine-5-carboxamide;

(R)-N-(2-chloro-3-(3-chloro-2-(3-methoxy-4-((((5-oxopyrrolidin-2-yl)methyl)amino)methyl)phenyl)pyridin-4-yl)phenyl)-1,3-dimethyl-2,4-dioxo-1,2,3,4-tetrahydropyrimidine-5-carboxamide;

N-(2-chloro-3-(3-chloro-2-(3-methoxy-4-((7-oxo-2,6-diazaspiro[3.4]octan-2-yl)methyl)phenyl)pyridin-4-yl)phenyl)-1,3-dimethyl-2,4-dioxo-1,2,3,4-tetrahydropyrimidine-5-carboxamide;

2-((6-(4-(3-(5-(((1-acetylpiperidin-4-yl)amino)methyl)-6-methoxypyridin-2-yl)-2-chlorophenyl)-3-chloropyridin-2-yl)-8-methoxy-[1,2,4]triazolo[1,5-a]pyridin-2-yl)methyl)-2,6-diazaspiro[3.4]octan-7-one;

1-(4-(((6-(2-chloro-3-(3-chloro-2-(2-((6-hydroxy-2-azaspiro[3.3]heptan-2-yl)methyl)-8-methoxy-[1,2,4]triazolo[1,5-a]pyridin-6-yl)pyridin-4-yl)phenyl)-2-methoxypyridin-3-yl)methyl)amino)piperidin-1-yl)ethan-1-one;

1-(4-(((6-(2-chloro-3-(3-chloro-2-(2-(((2-hydroxyethyl)amino)methyl)-4-methoxypyrrolo[2,1-f][1,2,4]triazin-6-yl)pyridin-4-yl)phenyl)-2-methoxypyridin-3-yl)methyl)amino)piperidin-1-yl)ethan-1-one;

2-((6-(3-(2-(4-((6-acetyl-2,6-diazaspiro[3.3]heptan-2-yl)methyl)-3-(difluoromethoxy)phenyl)-3-chloropyridin-4-yl)-2-chlorophenyl)-2-methoxypyridin-3-yl)methyl)-2,6-diazaspiro[3.4]octan-7-one;

1-(6-(4-(3-chloro-4-(2-chloro-3-(6-methoxy-5-(((tetrahydro-2H-pyran-4-yl)amino)methyl)pyridin-2-yl)phenyl)pyridin-2-yl)-2-(difluoromethoxy)benzyl)-2,6-diazaspiro[3.3]heptan-2-yl)ethan-1-one;

1-(4-(((6-(3-(2-(4-((6-acetyl-2,6-diazaspiro[3.3]heptan-2-yl)methyl)-3-(difluoromethoxy)phenyl)-3-chloropyridin-4-yl)-2-chlorophenyl)-2-methoxypyridin-3-yl)methyl)amino)piperidin-1-yl)ethan-1-one;

2-((6-(3-(2-(4-(((1-acetylpiperidin-4-yl)amino)methyl)-3-(difluoromethoxy)phenyl)-3-chloropyridin-4-yl)-2-chlorophenyl)-2-methoxypyridin-3-yl)methyl)-2,6-diazaspiro[3.4]octan-7-one;

(S)-5-((((6-(((S)-4-(3'-chloro-6-methoxy-5-(((tetrahydro-2H-pyran-4-yl)amino)methyl)-[2,4'-bipyridin]-2'-yl)-2,3-dihydro-1H-inden-1-yl)amino)-2-methoxy-5-(trifluoromethyl)pyridin-3-yl)methyl)amino)methyl)pyrrolidin-2-one;

(S)-5-((((6-(((R)-4-(3'-chloro-6-methoxy-5-(((tetrahydro-2H-pyran-4-yl)amino)methyl)-[2,4'-bipyridin]-2'-yl)-2,3-dihydro-1H-inden-1-yl)amino)-2-methoxy-5-(trifluoromethyl)pyridin-3-yl)methyl)amino)methyl)pyrrolidin-2-one;

(R)-5-((((6-(((S)-4-(3'-chloro-6-methoxy-5-(((tetrahydro-2H-pyran-4-yl)amino)methyl)-[2,4'-bipyridin]-2'-yl)-2,3-dihydro-1H-inden-1-yl)amino)-2-methoxy-5-(trifluoromethyl)pyridin-3-yl)methyl)amino)methyl)pyrrolidin-2-one;

(R)-5-((((6-(((R)-4-(3'-chloro-6-methoxy-5-(((tetrahydro-2H-pyran-4-yl)amino)methyl)-[2,4'-bipyridin]-2'-yl)-2,3-dihydro-1H-inden-1-yl)amino)-2-methoxy-5-(trifluoromethyl)pyridin-3-yl)methyl)amino)methyl)pyrrolidin-2-one;

1-(6-((6-(2-chloro-3-(3-chloro-2-(4-((6-(2-hydroxyacetyl)-2,6-diazaspiro[3.3]heptan-2-yl)methyl)-3-methoxyphenyl)pyridin-4-yl)phenyl)-2-methoxypyridin-3-yl)methyl)-2,6-diazaspiro[3.3]heptan-2-yl)-2-hydroxyethan-1-one;

1-(4-((4-(5-(((1-acetylpiperidin-4-yl)amino)methyl)-3',3"-dichloro-6-methoxy-[2,4':2',4"-terpyridin]-2"-yl)-2-methoxybenzyl)amino)piperidin-1-yl)ethan-1-one;

2-(4-(3',3"-dichloro-6-methoxy-5-((7-oxo-2,6-diazaspiro[3.4]octan-2-yl)methyl)-[2,4':2',4"-terpyridin]-2"-yl)-2-methoxybenzyl)-2,6-diazaspiro[3.4]octan-7-one;

2-(2-((6-(2-chloro-3-(3-chloro-2-(4-((6-(2-hydroxyethyl)-2,6-diazaspiro[3.4]octan-2-yl)methyl)-3-methoxyphenyl)pyridin-4-yl)phenyl)-2-methoxypyridin-3-yl)methyl)-2,6-diazaspiro[3.4]octan-6-yl)ethan-1-ol;

1-(2-((6-(3-(2-(4-((6-acetyl-2,6-diazaspiro[3.4]octan-2-yl)methyl)-3-methoxyphenyl)-3-chloropyridin-4-yl)-2-chlorophenyl)-2-methoxypyridin-3-yl)methyl)-2,6-diazaspiro[3.4]octan-6-yl)ethan-1-one;

N-(2-chloro-3-(3-chloro-2-(3-methoxy-4-((7-oxo-2,6-diazaspiro[3.4]octan-2-yl)methyl)phenyl)pyridin-4-yl)phenyl)-5-((7-oxo-2,6-diazaspiro[3.4]octan-2-yl)methyl)picolinamide;

5-(((1-acetylpiperidin-4-yl)amino)methyl)-N-(3-(2-(4-(((1-acetylpiperidin-4-yl)amino)methyl)-3-methoxyphenyl)-3-chloropyridin-4-yl)-2-chlorophenyl)picolinamide;

N-(2-chloro-3-(3-chloro-2-(3-methoxy-4-(((tetrahydro-2H-pyran-4-yl)amino)methyl)phenyl)pyridin-4-yl)phenyl)-5-(((tetrahydro-2H-pyran-4-yl)amino)methyl)picolinamide;

N-(2-chloro-3-(3-chloro-2-(3-methoxy-4-(((((S)-5-oxopyrrolidin-2-yl)methyl)amino)methyl)phenyl)pyridin-4-yl)phenyl)-5-(((((S)-5-oxopyrrolidin-2-yl)methyl)amino)methyl)picolinamide;

N-(2-chloro-3-(3-chloro-2-(3-methoxy-4-(((((S)-5-oxopyrrolidin-2-yl)methyl)amino)methyl)phenyl)pyridin-4-yl)phenyl)-5-(((((R)-5-oxopyrrolidin-2-yl)methyl)amino)methyl)picolinamide;

N-(2-chloro-3-(3-chloro-2-(3-methoxy-4-(((((R)-5-oxopyrrolidin-2-

yl)methyl)amino)methyl)phenyl)pyridin-4-yl)phenyl)-5-(((((S)-5-oxopyrrolidin-2-yl)methyl)amino)methyl)picolinamide;

N-(2-chloro-3-(3-chloro-2-(3-methoxy-4-(((((R)-5-oxopyrrolidin-2-yl)methyl)amino)methyl)phenyl)pyridin-4-yl)phenyl)-5-(((((R)-5-oxopyrrolidin-2-yl)methyl)amino)methyl)picolinamide;

N-(2-chloro-3-(3-chloro-2-(4-(((2-hydroxyethyl)amino)methyl)-3-methoxyphenyl)pyridin-4-yl)phenyl)-5-(((2-hydroxyethyl)amino)methyl)picolinamide;

5-((6-acetyl-2,6-diazaspiro[3.3]heptan-2-yl)methyl)-N-(3-(2-(4-((6-acetyl-2,6-diazaspiro[3.3]heptan-2-yl)methyl)-3-methoxyphenyl)-3-chloropyridin-4-yl)-2-chlorophenyl)picolinamide;

N-(2-chloro-3-(3-chloro-2-(4-((((S)-2-hydroxypropyl)amino)methyl)-3-methoxyphenyl)pyridin-4-yl)phenyl)-5-((((S)-2-hydroxypropyl)amino)methyl)picolinamide;

N-(2-chloro-3-(3-chloro-2-(4-((((S)-2-hydroxypropyl)amino)methyl)-3-methoxyphenyl)pyridin-4-yl)phenyl)-5-((((R)-2-hydroxypropyl)amino)methyl)picolinamide;

N-(2-chloro-3-(3-chloro-2-(4-((((R)-2-hydroxypropyl)amino)methyl)-3-methoxyphenyl)pyridin-4-yl)phenyl)-5-((((S)-2-hydroxypropyl)amino)methyl)picolinamide;

N-(2-chloro-3-(3-chloro-2-(4-((((R)-2-hydroxypropyl)amino)methyl)-3-methoxyphenyl)pyridin-4-yl)phenyl)-5-((((R)-2-hydroxypropyl)amino)methyl)picolinamide;

1-(6-((6-(2-chloro-3-(3-chloro-2-(3-methoxy-4-((6-(3-methoxypropanoyl)-2,6-diazaspiro[3.3]heptan-2-yl)methyl)phenyl)pyridin-4-yl)phenyl)-2-methoxypyridin-3-yl)methyl)-2,6-diazaspiro[3.3]heptan-2-yl)-3-methoxypropan-1-one;

2-((2'-(3-(5-(((1-acetylpiperidin-4-yl)amino)methyl)-6-methoxypyridin-2-yl)-2-chlorophenyl)-3'-chloro-6-methoxy-[2,4'-bipyridin]-5-yl)methyl)-2,6-diazaspiro[3.4]octan-7-one;

2-((3'-chloro-2'-(2-chloro-3-(5-((4-hydroxypiperidin-1-yl)methyl)-6-methoxypyridin-2-yl)phenyl)-6-methoxy-[2,4'-bipyridin]-5-yl)methyl)-2,6-diazaspiro[3.4]octan-7-one;

2-((6-(3-(5-(((1-acetylpiperidin-4-yl)amino)methyl)-3'-chloro-6-methoxy-[2,4'-bipyridin]-2'-yl)-2-chlorophenyl)-2-methoxypyridin-3-yl)methyl)-2,6-diazaspiro[3.4]octan-7-one;

2-(4-(3-chloro-4-(2-chloro-3-(6-methoxy-5-(((tetrahydro-2H-pyran-4-yl)amino)methyl)pyridin-2-yl)phenyl)pyridin-2-yl)-2-(difluoromethoxy)benzyl)-2,6-diazaspiro[3.4]octan-7-one;

2-(4-(4-(3-(5-(((1-acetylpiperidin-4-yl)amino)methyl)-6-methoxypyridin-2-yl)-2-chlorophenyl)-3-chloropyridin-2-yl)-2-(difluoromethoxy)benzyl)-2,6-diazaspiro[3.4]octan-7-

one;

2-((6-(2-chloro-3-(3-chloro-2-(3-(difluoromethoxy)-4-(((tetrahydro-2H-pyran-4-yl)amino)methyl)phenyl)pyridin-4-yl)phenyl)-2-methoxypyridin-3-yl)methyl)-2,6-diazaspiro[3.4]octan-7-one;

(S)-5-((((6-(((S)-4-(3'-chloro-6-methoxy-5-(((tetrahydro-2H-pyran-4-yl)amino)methyl)-[2,4'-bipyridin]-2'-yl)-2,3-dihydro-1H-inden-1-yl)oxy)-2-methoxy-5-(trifluoromethyl)pyridin-3-yl)methyl)amino)methyl)pyrrolidin-2-one;

(R)-5-((((6-(((S)-4-(3'-chloro-6-methoxy-5-(((tetrahydro-2H-pyran-4-yl)amino)methyl)-[2,4'-bipyridin]-2'-yl)-2,3-dihydro-1H-inden-1-yl)oxy)-2-methoxy-5-(trifluoromethyl)pyridin-3-yl)methyl)amino)methyl)pyrrolidin-2-one;

(S)-5-((((6-(((R)-4-(3'-chloro-6-methoxy-5-(((tetrahydro-2H-pyran-4-yl)amino)methyl)-[2,4'-bipyridin]-2'-yl)-2,3-dihydro-1H-inden-1-yl)oxy)-2-methoxy-5-(trifluoromethyl)pyridin-3-yl)methyl)amino)methyl)pyrrolidin-2-one;

(R)-5-((((6-(((R)-4-(3'-chloro-6-methoxy-5-(((tetrahydro-2H-pyran-4-yl)amino)methyl)-[2,4'-bipyridin]-2'-yl)-2,3-dihydro-1H-inden-1-yl)oxy)-2-methoxy-5-(trifluoromethyl)pyridin-3-yl)methyl)amino)methyl)pyrrolidin-2-one;

2-(4-(3-chloro-4-(2-chloro-3-(6-methoxy-5-((6-(2-methoxyacetyl)-2,6-diazaspiro[3.3]heptan-2-yl)methyl)pyridin-2-yl)phenyl)pyridin-2-yl)-2-methoxybenzyl)-2,6-diazaspiro[3.4]octan-7-one;

2-(4-(4-(3-(5-((6-acetyl-2,6-diazaspiro[3.3]heptan-2-yl)methyl)-6-methoxypyridin-2-yl)-2-chlorophenyl)-3-chloropyridin-2-yl)-2-(difluoromethoxy)benzyl)-2,6-diazaspiro[3.4]octan-7-one;

1-(6-((6-(2-chloro-3-(3-chloro-2-(3-(difluoromethoxy)-4-(((tetrahydro-2H-pyran-4-yl)amino)methyl)phenyl)pyridin-4-yl)phenyl)-2-methoxypyridin-3-yl)methyl)-2,6-diazaspiro[3.3]heptan-2-yl)ethan-1-one;

1-(4-((4-(4-(3-(5-((6-acetyl-2,6-diazaspiro[3.3]heptan-2-yl)methyl)-6-methoxypyridin-2-yl)-2-chlorophenyl)-3-chloropyridin-2-yl)-2-(difluoromethoxy)benzyl)amino)piperidin-1-yl)ethan-1-one;

1-(6-((6-(3-(2-(4-((6-acetyl-2,6-diazaspiro[3.3]heptan-2-yl)methyl)-3-methoxyphenyl)-3-chloropyridin-4-yl)-2-chlorophenyl)-2-methoxypyridin-3-yl)methyl)-2,6-diazaspiro[3.3]heptan-2-yl)-2-methoxyethan-1-one;

1-(2-((6-(2-chloro-3-(3-chloro-2-(4-((4-hydroxypiperidin-1-yl)methyl)-3-methoxyphenyl)pyridin-4-yl)phenyl)-2-methoxypyridin-3-yl)methyl)-2,6-diazaspiro[3.4]octan-6-yl)ethan-1-one;

1-(2-(4-(3-chloro-4-(2-chloro-3-(5-((4-hydroxypiperidin-1-yl)methyl)-6-methoxypyridin-2-yl)phenyl)pyridin-2-yl)-2-methoxybenzyl)-2,6-diazaspiro[3.4]octan-6-yl)ethan-1-one;

N-(2-chloro-3-(3-chloro-2-(3-methoxy-4-((methylamino)methyl)phenyl)pyridin-4-yl)phenyl)-5-((methylamino)methyl)picolinamide;

5-(((2-oxaspiro[3.3]heptan-6-yl)amino)methyl)-N-(3-(2-(4-(((2-oxaspiro[3.3]heptan-6-yl)amino)methyl)-3-methoxyphenyl)-3-chloropyridin-4-yl)-2-chlorophenyl)picolinamide;

N-(3-(3-chloro-2-(3-methoxy-4-((methylamino)methyl)phenyl)pyridin-4-yl)-2-methylphenyl)-5-((methylamino)methyl)picolinamide;

(S)-5-((((6-(2-chloro-3-(3-chloro-2-(2-((3-hydroxy-3-methylazetidin-1-yl)methyl)-4-methoxypyrrolo[2,1-f][1,2,4]triazin-6-yl)pyridin-4-yl)phenyl)-2-methoxypyridin-3-yl)methyl)amino)methyl)pyrrolidin-2-one;

(R)-5-((((6-(2-chloro-3-(3-chloro-2-(2-((3-hydroxy-3-methylazetidin-1-yl)methyl)-4-methoxypyrrolo[2,1-f][1,2,4]triazin-6-yl)pyridin-4-yl)phenyl)-2-methoxypyridin-3-yl)methyl)amino)methyl)pyrrolidin-2-one;

1-(4-(((6-(3-(2-(2-((2-oxa-6-azaspiro[3.3]heptan-6-yl)methyl)-8-methoxy-[1,2,4]triazolo[1,5-a]pyridin-6-yl)-3-chloropyridin-4-yl)-2-chlorophenyl)-2-methoxypyridin-3-yl)methyl)amino)piperidin-1-yl)ethan-1-one;

1-(4-(((6-(2-chloro-3-(3-chloro-2-(2-((((1-hydroxycyclopropyl)methyl)amino)methyl)-8-methoxy-[1,2,4]triazolo[1,5-a]pyridin-6-yl)pyridin-4-yl)phenyl)-2-methoxypyridin-3-yl)methyl)amino)piperidin-1-yl)ethan-1-one;

N-(3-(2-(4-(((1-acetylpiperidin-4-yl)amino)methyl)-3-methoxyphenyl)-3-chloropyridin-4-yl)-2-methylphenyl)-5-(((2-hydroxyethyl)amino)methyl)picolinamide;

5-((2-oxa-6-azaspiro[3.3]heptan-6-yl)methyl)-N-(3-(2-(4-((2-oxa-6-azaspiro[3.3]heptan-6-yl)methyl)-3-methoxyphenyl)-3-chloropyridin-4-yl)-2-chlorophenyl)picolinamide;

N-(2-chloro-3-(3-chloro-2-(4-(((3-fluoropropyl)amino)methyl)-3-methoxyphenyl)pyridin-4-yl)phenyl)-5-(((3-fluoropropyl)amino)methyl)picolinamide;

N-(3-(3-chloro-2-(3-methoxy-4-(((tetrahydro-2H-pyran-4-yl)amino)methyl)phenyl)pyridin-4-yl)-2-methylphenyl)-5-(((2-hydroxyethyl)amino)methyl)picolinamide;

1-(((6-(((S)-5-(3'-chloro-6-methoxy-5-(((((S)-5-oxopyrrolidin-2-yl)methyl)amino)methyl)-[2,4'-bipyridin]-2'-yl)-1,2,3,4-tetrahydronaphthalen-1-yl)amino)-2-methoxy-5-(trifluoromethyl)pyridin-3-yl)methyl)amino)cyclopropane-1-carboxylic acid;

1-(((6-(((R)-5-(3'-chloro-6-methoxy-5-(((((S)-5-oxopyrrolidin-2-yl)methyl)amino)methyl)-[2,4'-bipyridin]-2'-yl)-1,2,3,4-tetrahydronaphthalen-1-yl)amino)-2-methoxy-5-(trifluoromethyl)pyridin-3-yl)methyl)amino)cyclopropane-1-carboxylic acid;

1-(((6-(((S)-5-(3'-chloro-6-methoxy-5-(((((R)-5-oxopyrrolidin-2-yl)methyl)amino)methyl)-[2,4'-bipyridin]-2'-yl)-1,2,3,4-tetrahydronaphthalen-1-yl)amino)-2-methoxy-5-(trifluoromethyl)pyridin-3-yl)methyl)amino)cyclopropane-1-carboxylic acid;

1-(((6-(((R)-5-(3'-chloro-6-methoxy-5-(((((R)-5-oxopyrrolidin-2-yl)methyl)amino)methyl)-[2,4'-bipyridin]-2'-yl)-1,2,3,4-tetrahydronaphthalen-1-yl)amino)-2-methoxy-5-(trifluoromethyl)pyridin-3-yl)methyl)amino)cyclopropane-1-carboxylic acid;

1-(((6-(((S)-5-(3-chloro-2-(3-methoxy-4-(((((S)-5-oxopyrrolidin-2-yl)methyl)amino)methyl)phenyl)pyridin-4-yl)-1,2,3,4-tetrahydronaphthalen-1-yl)amino)-2-methoxy-5-(trifluoromethyl)pyridin-3-yl)methyl)amino)cyclopropane-1-carboxylic acid;

1-(((6-(((R)-5-(3-chloro-2-(3-methoxy-4-(((((S)-5-oxopyrrolidin-2-yl)methyl)amino)methyl)phenyl)pyridin-4-yl)-1,2,3,4-tetrahydronaphthalen-1-yl)amino)-2-methoxy-5-(trifluoromethyl)pyridin-3-yl)methyl)amino)cyclopropane-1-carboxylic acid;

1-(((6-(((S)-5-(3-chloro-2-(3-methoxy-4-(((((R)-5-oxopyrrolidin-2-yl)methyl)amino)methyl)phenyl)pyridin-4-yl)-1,2,3,4-tetrahydronaphthalen-1-yl)amino)-2-methoxy-5-(trifluoromethyl)pyridin-3-yl)methyl)amino)cyclopropane-1-carboxylic acid;

1-(((6-(((R)-5-(3-chloro-2-(3-methoxy-4-(((((R)-5-oxopyrrolidin-2-yl)methyl)amino)methyl)phenyl)pyridin-4-yl)-1,2,3,4-tetrahydronaphthalen-1-yl)amino)-2-methoxy-5-(trifluoromethyl)pyridin-3-yl)methyl)amino)cyclopropane-1-carboxylic acid;

5-(((2-acetyl-2-azaspiro[3.3]heptan-6-yl)amino)methyl)-N-(3-(2-(4-(((2-acetyl-2-azaspiro[3.3]heptan-6-yl)amino)methyl)-3-methoxyphenyl)-3-chloropyridin-4-yl)-2-chlorophenyl)picolinamide;

(S)-5-((((3'-chloro-2'-((S)-5-((5-((((S)-2-hydroxypropyl)amino)methyl)-6-methoxy-3-(trifluoromethyl)pyridin-2-yl)amino)-5,6,7,8-tetrahydronaphthalen-1-yl)-6-methoxy-[2,4'-bipyridin]-5-yl)methyl)amino)methyl)pyrrolidin-2-one;

(S)-5-((((3'-chloro-2'-((R)-5-((5-((((S)-2-hydroxypropyl)amino)methyl)-6-methoxy-3-(trifluoromethyl)pyridin-2-yl)amino)-5,6,7,8-tetrahydronaphthalen-1-yl)-6-methoxy-[2,4'-bipyridin]-5-yl)methyl)amino)methyl)pyrrolidin-2-one;

(S)-5-((((3'-chloro-2'-((S)-5-((5-((((R)-2-hydroxypropyl)amino)methyl)-6-methoxy-3-(trifluoromethyl)pyridin-2-yl)amino)-5,6,7,8-tetrahydronaphthalen-1-yl)-6-methoxy-[2,4'-bipyridin]-5-yl)methyl)amino)methyl)pyrrolidin-2-one;

(S)-5-((((3'-chloro-2'-((R)-5-((5-((((R)-2-hydroxypropyl)amino)methyl)-6-methoxy-3-

(trifluoromethyl)pyridin-2-yl)amino)-5,6,7,8-tetrahydronaphthalen-1-yl)-6-methoxy-[2,4'-bipyridin]-5-yl)methyl)amino)methyl)pyrrolidin-2-one;

(R)-5-((((3'-chloro-2'-((S)-5-((5-((((S)-2-hydroxypropyl)amino)methyl)-6-methoxy-3-(trifluoromethyl)pyridin-2-yl)amino)-5,6,7,8-tetrahydronaphthalen-1-yl)-6-methoxy-[2,4'-bipyridin]-5-yl)methyl)amino)methyl)pyrrolidin-2-one;

(R)-5-((((3'-chloro-2'-((R)-5-((5-((((S)-2-hydroxypropyl)amino)methyl)-6-methoxy-3-(trifluoromethyl)pyridin-2-yl)amino)-5,6,7,8-tetrahydronaphthalen-1-yl)-6-methoxy-[2,4'-bipyridin]-5-yl)methyl)amino)methyl)pyrrolidin-2-one;

(R)-5-((((3'-chloro-2'-((S)-5-((5-((((R)-2-hydroxypropyl)amino)methyl)-6-methoxy-3-(trifluoromethyl)pyridin-2-yl)amino)-5,6,7,8-tetrahydronaphthalen-1-yl)-6-methoxy-[2,4'-bipyridin]-5-yl)methyl)amino)methyl)pyrrolidin-2-one;

(R)-5-((((3'-chloro-2'-((R)-5-((5-((((R)-2-hydroxypropyl)amino)methyl)-6-methoxy-3-(trifluoromethyl)pyridin-2-yl)amino)-5,6,7,8-tetrahydronaphthalen-1-yl)-6-methoxy-[2,4'-bipyridin]-5-yl)methyl)amino)methyl)pyrrolidin-2-one;

(S)-N-(2-chloro-3-(5-chloro-6-(3-methoxy-4-((((5-oxopyrrolidin-2-yl)methyl)amino)methyl)phenyl)pyrimidin-4-yl)phenyl)-1,3-dimethyl-2,4-dioxo-1,2,3,4-tetrahydropyrimidine-5-carboxamide;

(R)-N-(2-chloro-3-(5-chloro-6-(3-methoxy-4-((((5-oxopyrrolidin-2-yl)methyl)amino)methyl)phenyl)pyrimidin-4-yl)phenyl)-1,3-dimethyl-2,4-dioxo-1,2,3,4-tetrahydropyrimidine-5-carboxamide;

(S)-5-((((3'-chloro-6-methoxy-2'-((S)-5-((6-methoxy-5-(((((S)-5-oxopyrrolidin-2-yl)methyl)amino)methyl)-3-(trifluoromethyl)pyridin-2-yl)amino)-5,6,7,8-tetrahydronaphthalen-1-yl)-[2,4'-bipyridin]-5-yl)methyl)amino)methyl)pyrrolidin-2-one;

(S)-5-((((3'-chloro-6-methoxy-2'-((R)-5-((6-methoxy-5-(((((S)-5-oxopyrrolidin-2-yl)methyl)amino)methyl)-3-(trifluoromethyl)pyridin-2-yl)amino)-5,6,7,8-tetrahydronaphthalen-1-yl)-[2,4'-bipyridin]-5-yl)methyl)amino)methyl)pyrrolidin-2-one;

(S)-5-((((3'-chloro-6-methoxy-2'-((S)-5-((6-methoxy-5-(((((R)-5-oxopyrrolidin-2-yl)methyl)amino)methyl)-3-(trifluoromethyl)pyridin-2-yl)amino)-5,6,7,8-tetrahydronaphthalen-1-yl)-[2,4'-bipyridin]-5-yl)methyl)amino)methyl)pyrrolidin-2-one;

(S)-5-((((3'-chloro-6-methoxy-2'-((R)-5-((6-methoxy-5-(((((R)-5-oxopyrrolidin-2-yl)methyl)amino)methyl)-3-(trifluoromethyl)pyridin-2-yl)amino)-5,6,7,8-tetrahydronaphthalen-1-yl)-[2,4'-bipyridin]-5-yl)methyl)amino)methyl)pyrrolidin-2-one;

(R)-5-((((3'-chloro-6-methoxy-2'-((S)-5-((6-methoxy-5-(((((S)-5-oxopyrrolidin-2-yl)methyl)amino)methyl)-3-(trifluoromethyl)pyridin-2-yl)amino)-5,6,7,8-

tetrahydronaphthalen-1-yl)-[2,4'-bipyridin]-5-yl)methyl)amino)methyl)pyrrolidin-2-one;

(R)-5-((((3'-chloro-6-methoxy-2'-((R)-5-((6-methoxy-5-(((((S)-5-oxopyrrolidin-2-yl)methyl)amino)methyl)-3-(trifluoromethyl)pyridin-2-yl)amino)-5,6,7,8-tetrahydronaphthalen-1-yl)-[2,4'-bipyridin]-5-yl)methyl)amino)methyl)pyrrolidin-2-one;

(R)-5-((((3'-chloro-6-methoxy-2'-((S)-5-((6-methoxy-5-(((((R)-5-oxopyrrolidin-2-yl)methyl)amino)methyl)-3-(trifluoromethyl)pyridin-2-yl)amino)-5,6,7,8-tetrahydronaphthalen-1-yl)-[2,4'-bipyridin]-5-yl)methyl)amino)methyl)pyrrolidin-2-one;

(R)-5-((((3'-chloro-6-methoxy-2'-((R)-5-((6-methoxy-5-(((((R)-5-oxopyrrolidin-2-yl)methyl)amino)methyl)-3-(trifluoromethyl)pyridin-2-yl)amino)-5,6,7,8-tetrahydronaphthalen-1-yl)-[2,4'-bipyridin]-5-yl)methyl)amino)methyl)pyrrolidin-2-one;

(S)-5-((((6-(((S)-5-(3-chloro-2-(3-methoxy-4-(((((S)-5-oxopyrrolidin-2-yl)methyl)amino)methyl)phenyl)pyridin-4-yl)-1,2,3,4-tetrahydronaphthalen-1-yl)amino)-2-methoxy-5-(trifluoromethyl)pyridin-3-yl)methyl)amino)methyl)pyrrolidin-2-one;

(S)-5-((((6-(((R)-5-(3-chloro-2-(3-methoxy-4-(((((S)-5-oxopyrrolidin-2-yl)methyl)amino)methyl)phenyl)pyridin-4-yl)-1,2,3,4-tetrahydronaphthalen-1-yl)amino)-2-methoxy-5-(trifluoromethyl)pyridin-3-yl)methyl)amino)methyl)pyrrolidin-2-one;

(S)-5-((((6-(((S)-5-(3-chloro-2-(3-methoxy-4-(((((R)-5-oxopyrrolidin-2-yl)methyl)amino)methyl)phenyl)pyridin-4-yl)-1,2,3,4-tetrahydronaphthalen-1-yl)amino)-2-methoxy-5-(trifluoromethyl)pyridin-3-yl)methyl)amino)methyl)pyrrolidin-2-one;

(S)-5-((((6-(((R)-5-(3-chloro-2-(3-methoxy-4-(((((R)-5-oxopyrrolidin-2-yl)methyl)amino)methyl)phenyl)pyridin-4-yl)-1,2,3,4-tetrahydronaphthalen-1-yl)amino)-2-methoxy-5-(trifluoromethyl)pyridin-3-yl)methyl)amino)methyl)pyrrolidin-2-one;

(R)-5-((((6-(((S)-5-(3-chloro-2-(3-methoxy-4-(((((S)-5-oxopyrrolidin-2-yl)methyl)amino)methyl)phenyl)pyridin-4-yl)-1,2,3,4-tetrahydronaphthalen-1-yl)amino)-2-methoxy-5-(trifluoromethyl)pyridin-3-yl)methyl)amino)methyl)pyrrolidin-2-one;

(R)-5-((((6-(((R)-5-(3-chloro-2-(3-methoxy-4-(((((S)-5-oxopyrrolidin-2-yl)methyl)amino)methyl)phenyl)pyridin-4-yl)-1,2,3,4-tetrahydronaphthalen-1-yl)amino)-2-methoxy-5-(trifluoromethyl)pyridin-3-yl)methyl)amino)methyl)pyrrolidin-2-one;

(R)-5-((((6-(((S)-5-(3-chloro-2-(3-methoxy-4-(((((R)-5-oxopyrrolidin-2-yl)methyl)amino)methyl)phenyl)pyridin-4-yl)-1,2,3,4-tetrahydronaphthalen-1-yl)amino)-2-methoxy-5-(trifluoromethyl)pyridin-3-yl)methyl)amino)methyl)pyrrolidin-2-one;

(R)-5-((((6-(((R)-5-(3-chloro-2-(3-methoxy-4-(((((R)-5-oxopyrrolidin-2-yl)methyl)amino)methyl)phenyl)pyridin-4-yl)-1,2,3,4-tetrahydronaphthalen-1-yl)amino)-2-methoxy-5-(trifluoromethyl)pyridin-3-yl)methyl)amino)methyl)pyrrolidin-2-one;

2-(4-(5-chloro-6-(2-chloro-3-(5-(((2-hydroxyethyl)amino)methyl)-6-methoxypyridin-2-yl)phenyl)pyrimidin-4-yl)-2-methoxybenzyl)-2,6-diazaspiro[3.4]octan-7-one;

(S)-N-(2-chloro-3-(4'-chloro-6-methoxy-5-((((5-oxopyrrolidin-2-yl)methyl)amino)methyl)-[2,3'-bipyridin]-5'-yl)phenyl)-1,3-dimethyl-2,4-dioxo-1,2,3,4-tetrahydropyrimidine-5-carboxamide;

(R)-N-(2-chloro-3-(4'-chloro-6-methoxy-5-((((5-oxopyrrolidin-2-yl)methyl)amino)methyl)-[2,3'-bipyridin]-5'-yl)phenyl)-1,3-dimethyl-2,4-dioxo-1,2,3,4-tetrahydropyrimidine-5-carboxamide;

1-(4-(((6-(2-chloro-3-(3-chloro-2-(2-(((3-fluoropropyl)amino)methyl)-8-methoxy-[1,2,4]triazolo[1,5-a]pyridin-6-yl)pyridin-4-yl)phenyl)-2-methoxypyridin-3-yl)methyl)amino)piperidin-1-yl)ethan-1-one;

1-(4-(((6-(2-chloro-3-(3-chloro-2-(2-(((2-hydroxy-2-methylpropyl)amino)methyl)-8-methoxy-[1,2,4]triazolo[1,5-a]pyridin-6-yl)pyridin-4-yl)phenyl)-2-methoxypyridin-3-yl)methyl)amino)piperidin-1-yl)ethan-1-one;

1-(4-(((6-(2-chloro-3-(3-chloro-2-(2-(((2-hydroxyethyl)(methyl)amino)methyl)-8-methoxy-[1,2,4]triazolo[1,5-a]pyridin-6-yl)pyridin-4-yl)phenyl)-2-methoxypyridin-3-yl)methyl)amino)piperidin-1-yl)ethan-1-one;

(S)-5-((((6-(2-chloro-3-(5-methoxy-6-(3-methoxy-4-(((((S)-5-oxopyrrolidin-2-yl)methyl)amino)methyl)phenyl)pyrimidin-4-yl)phenyl)-2-methoxypyridin-3-yl)methyl)amino)methyl)pyrrolidin-2-one;

(S)-5-((((6-(2-chloro-3-(5-methoxy-6-(3-methoxy-4-(((((R)-5-oxopyrrolidin-2-yl)methyl)amino)methyl)phenyl)pyrimidin-4-yl)phenyl)-2-methoxypyridin-3-yl)methyl)amino)methyl)pyrrolidin-2-one;

(R)-5-((((6-(2-chloro-3-(5-methoxy-6-(3-methoxy-4-(((((S)-5-oxopyrrolidin-2-yl)methyl)amino)methyl)phenyl)pyrimidin-4-yl)phenyl)-2-methoxypyridin-3-yl)methyl)amino)methyl)pyrrolidin-2-one;

(R)-5-((((6-(2-chloro-3-(5-methoxy-6-(3-methoxy-4-(((((R)-5-oxopyrrolidin-2-yl)methyl)amino)methyl)phenyl)pyrimidin-4-yl)phenyl)-2-methoxypyridin-3-yl)methyl)amino)methyl)pyrrolidin-2-one;

1-(4-(((6-(3-(6-(4-(((1-acetylpiperidin-4-yl)amino)methyl)-3-methoxyphenyl)-5-methoxypyrimidin-4-yl)-2-chlorophenyl)-2-methoxypyridin-3-yl)methyl)amino)piperidin-1-yl)ethan-1-one;

(S)-N-(2-chloro-3-(3'-chloro-6-methoxy-5-((((5-oxopyrrolidin-2-yl)methyl)amino)methyl)-[2,4'-bipyridin]-2'-yl)phenyl)-1,3-dimethyl-2,4-dioxo-1,2,3,4-

tetrahydropyrimidine-5-carboxamide;

(R)-N-(2-chloro-3-(3'-chloro-6-methoxy-5-((((5-oxopyrrolidin-2-yl)methyl)amino)methyl)-[2,4'-bipyridin]-2'-yl)phenyl)-1,3-dimethyl-2,4-dioxo-1,2,3,4-tetrahydropyrimidine-5-carboxamide;

N-(2-chloro-3-(3'-chloro-6-methoxy-5-((7-oxo-2,6-diazaspiro[3.4]octan-2-yl)methyl)-[2,4'-bipyridin]-2'-yl)phenyl)-1,3-dimethyl-2,4-dioxo-1,2,3,4-tetrahydropyrimidine-5-carboxamide;

2-((6-(((S)-5-(3'-chloro-6-methoxy-5-(((((S)-5-oxopyrrolidin-2-yl)methyl)amino)methyl)-[2,4'-bipyridin]-2'-yl)-1,2,3,4-tetrahydronaphthalen-1-yl)amino)-2-methoxy-5-(trifluoromethyl)pyridin-3-yl)methyl)-2,6-diazaspiro[3.4]octan-7-one;

2-((6-(((R)-5-(3'-chloro-6-methoxy-5-(((((S)-5-oxopyrrolidin-2-yl)methyl)amino)methyl)-[2,4'-bipyridin]-2'-yl)-1,2,3,4-tetrahydronaphthalen-1-yl)amino)-2-methoxy-5-(trifluoromethyl)pyridin-3-yl)methyl)-2,6-diazaspiro[3.4]octan-7-one;

2-((6-(((S)-5-(3'-chloro-6-methoxy-5-(((((R)-5-oxopyrrolidin-2-yl)methyl)amino)methyl)-[2,4'-bipyridin]-2'-yl)-1,2,3,4-tetrahydronaphthalen-1-yl)amino)-2-methoxy-5-(trifluoromethyl)pyridin-3-yl)methyl)-2,6-diazaspiro[3.4]octan-7-one;

2-((6-(((R)-5-(3'-chloro-6-methoxy-5-(((((R)-5-oxopyrrolidin-2-yl)methyl)amino)methyl)-[2,4'-bipyridin]-2'-yl)-1,2,3,4-tetrahydronaphthalen-1-yl)amino)-2-methoxy-5-(trifluoromethyl)pyridin-3-yl)methyl)-2,6-diazaspiro[3.4]octan-7-one;

N-(3-(5-(((1-acetylpiperidin-4-yl)amino)methyl)-3'-chloro-6-methoxy-[2,4'-bipyridin]-2'-yl)-2-chlorophenyl)-1,3-dimethyl-2,4-dioxo-1,2,3,4-tetrahydropyrimidine-5-carboxamide;

N-(2-chloro-3-(4'-chloro-6-methoxy-5-((7-oxo-2,6-diazaspiro[3.4]octan-2-yl)methyl)-[2,3'-bipyridin]-5'-yl)phenyl)-1,3-dimethyl-2,4-dioxo-1,2,3,4-tetrahydropyrimidine-5-carboxamide;

N-(3-(5-(((1-acetylpiperidin-4-yl)amino)methyl)-4'-chloro-6-methoxy-[2,3'-bipyridin]-5'-yl)-2-chlorophenyl)-1,3-dimethyl-2,4-dioxo-1,2,3,4-tetrahydropyrimidine-5-carboxamide;

2-((6-(((S)-5-(3-chloro-2-(3-methoxy-4-(((((S)-5-oxopyrrolidin-2-yl)methyl)amino)methyl)phenyl)pyridin-4-yl)-1,2,3,4-tetrahydronaphthalen-1-yl)amino)-2-methoxy-5-(trifluoromethyl)pyridin-3-yl)methyl)-2,6-diazaspiro[3.4]octan-7-one;

2-((6-(((R)-5-(3-chloro-2-(3-methoxy-4-(((((S)-5-oxopyrrolidin-2-yl)methyl)amino)methyl)phenyl)pyridin-4-yl)-1,2,3,4-tetrahydronaphthalen-1-yl)amino)-2-methoxy-5-(trifluoromethyl)pyridin-3-yl)methyl)-2,6-diazaspiro[3.4]octan-7-one;

2-((6-(((S)-5-(3-chloro-2-(3-methoxy-4-(((((R)-5-oxopyrrolidin-2-yl)methyl)amino)methyl)phenyl)pyridin-4-yl)-1,2,3,4-tetrahydronaphthalen-1-yl)amino)-2-methoxy-5-(trifluoromethyl)pyridin-3-yl)methyl)-2,6-diazaspiro[3.4]octan-7-one;

2-((6-(((R)-5-(3-chloro-2-(3-methoxy-4-(((((R)-5-oxopyrrolidin-2-yl)methyl)amino)methyl)phenyl)pyridin-4-yl)-1,2,3,4-tetrahydronaphthalen-1-yl)amino)-2-methoxy-5-(trifluoromethyl)pyridin-3-yl)methyl)-2,6-diazaspiro[3.4]octan-7-one;

N-(3-(3-chloro-2-(3-(difluoromethoxy)-4-(((((S)-5-oxopyrrolidin-2-yl)methyl)amino)methyl)phenyl)pyridin-4-yl)-2-methylphenyl)-5-(((((S)-5-oxopyrrolidin-2-yl)methyl)amino)methyl)picolinamide;

N-(3-(3-chloro-2-(3-(difluoromethoxy)-4-(((((R)-5-oxopyrrolidin-2-yl)methyl)amino)methyl)phenyl)pyridin-4-yl)-2-methylphenyl)-5-(((((S)-5-oxopyrrolidin-2-yl)methyl)amino)methyl)picolinamide;

N-(3-(3-chloro-2-(3-(difluoromethoxy)-4-(((((S)-5-oxopyrrolidin-2-yl)methyl)amino)methyl)phenyl)pyridin-4-yl)-2-methylphenyl)-5-(((((R)-5-oxopyrrolidin-2-yl)methyl)amino)methyl)picolinamide;

N-(3-(3-chloro-2-(3-(difluoromethoxy)-4-(((((R)-5-oxopyrrolidin-2-yl)methyl)amino)methyl)phenyl)pyridin-4-yl)-2-methylphenyl)-5-(((((R)-5-oxopyrrolidin-2-yl)methyl)amino)methyl)picolinamide;

N-(3-(3-chloro-2-(3-fluoro-5-methoxy-4-(((((S)-5-oxopyrrolidin-2-yl)methyl)amino)methyl)phenyl)pyridin-4-yl)-2-methylphenyl)-5-(((((S)-5-oxopyrrolidin-2-yl)methyl)amino)methyl)picolinamide;

N-(3-(3-chloro-2-(3-fluoro-5-methoxy-4-(((((R)-5-oxopyrrolidin-2-yl)methyl)amino)methyl)phenyl)pyridin-4-yl)-2-methylphenyl)-5-(((((S)-5-oxopyrrolidin-2-yl)methyl)amino)methyl)picolinamide;

N-(3-(3-chloro-2-(3-fluoro-5-methoxy-4-(((((S)-5-oxopyrrolidin-2-yl)methyl)amino)methyl)phenyl)pyridin-4-yl)-2-methylphenyl)-5-(((((R)-5-oxopyrrolidin-2-yl)methyl)amino)methyl)picolinamide;

N-(3-(3-chloro-2-(3-fluoro-5-methoxy-4-(((((R)-5-oxopyrrolidin-2-yl)methyl)amino)methyl)phenyl)pyridin-4-yl)-2-methylphenyl)-5-(((((R)-5-oxopyrrolidin-2-yl)methyl)amino)methyl)picolinamide;

2-(4-(6-(2-chloro-3-(6-methoxy-5-((7-oxo-2,6-diazaspiro[3.4]octan-2-yl)methyl)pyridin-2-yl)phenyl)-5-methoxypyrimidin-4-yl)-2-methoxybenzyl)-2,6-diazaspiro[3.4]octan-7-one;

2-((4-(6-(2-chloro-3-(5-(((2-hydroxyethyl)amino)methyl)-6-methoxypyridin-2-

yl)phenyl)-5-methoxypyrimidin-4-yl)-2-methoxybenzyl)amino)ethan-1-ol;

(S)-N-(2-chloro-3-(4'-chloro-5-(((2-hydroxypropyl)amino)methyl)-6-methoxy-[2,3'-bipyridin]-5'-yl)phenyl)-1,3-dimethyl-2,4-dioxo-1,2,3,4-tetrahydropyrimidine-5-carboxamide;

(R)-N-(2-chloro-3-(4'-chloro-5-(((2-hydroxypropyl)amino)methyl)-6-methoxy-[2,3'-bipyridin]-5'-yl)phenyl)-1,3-dimethyl-2,4-dioxo-1,2,3,4-tetrahydropyrimidine-5-carboxamide;

N-(3-(5-((6-acetyl-2,6-diazaspiro[3.3]heptan-2-yl)methyl)-4'-chloro-6-methoxy-[2,3'-bipyridin]-5'-yl)-2-chlorophenyl)-1,3-dimethyl-2,4-dioxo-1,2,3,4-tetrahydropyrimidine-5-carboxamide;

N-(3-(5-((6-acetyl-2,6-diazaspiro[3.3]heptan-2-yl)methyl)-3'-chloro-6-methoxy-[2,4'-bipyridin]-2'-yl)-2-chlorophenyl)-1,3-dimethyl-2,4-dioxo-1,2,3,4-tetrahydropyrimidine-5-carboxamide;

(S)-N-(5-(3'-chloro-6-methoxy-5-((methylamino)methyl)-[2,4'-bipyridin]-2'-yl)-1,2,3,4-tetrahydronaphthalen-1-yl)-6-methoxy-5-((methylamino)methyl)-3-(trifluoromethyl)pyridin-2-amine;

(R)-N-(5-(3'-chloro-6-methoxy-5-((methylamino)methyl)-[2,4'-bipyridin]-2'-yl)-1,2,3,4-tetrahydronaphthalen-1-yl)-6-methoxy-5-((methylamino)methyl)-3-(trifluoromethyl)pyridin-2-amine;

N-(3-(2-(4-(((1-acetylpiperidin-4-yl)amino)methyl)-3-methoxyphenyl)-3-chloropyridin-4-yl)-2-chlorophenyl)-5-(((2-hydroxyethyl)amino)methyl)picolinamide;

N-((6-(2-chloro-3-(5-methoxy-6-(3-methoxy-4-(((tetrahydro-2H-pyran-4-yl)amino)methyl)phenyl)pyrimidin-4-yl)phenyl)-2-methoxypyridin-3-yl)methyl)tetrahydro-2H-pyran-4-amine;

(S)-N-(3-(3-chloro-2-(3-methoxy-4-((((5-oxopyrrolidin-2-yl)methyl)amino)methyl)phenyl)pyridin-4-yl)-2-methylphenyl)-5-(((2-hydroxyethyl)amino)methyl)picolinamide;

(R)-N-(3-(3-chloro-2-(3-methoxy-4-((((5-oxopyrrolidin-2-yl)methyl)amino)methyl)phenyl)pyridin-4-yl)-2-methylphenyl)-5-(((2-hydroxyethyl)amino)methyl)picolinamide;

(S)-5-(((4-(3-chloro-4-((S)-5-((5-((((S)-2-hydroxypropyl)amino)methyl)-6-methoxy-3-(trifluoromethyl)pyridin-2-yl)amino)-5,6,7,8-tetrahydronaphthalen-1-yl)pyridin-2-yl)-2-methoxybenzyl)amino)methyl)pyrrolidin-2-one;

(S)-5-(((4-(3-chloro-4-((R)-5-((5-((((S)-2-hydroxypropyl)amino)methyl)-6-methoxy-

3-(trifluoromethyl)pyridin-2-yl)amino)-5,6,7,8-tetrahydronaphthalen-1-yl)pyridin-2-yl)-2-methoxybenzyl)amino)methyl)pyrrolidin-2-one;

(S)-5-(((4-(3-chloro-4-((S)-5-((5-((((R)-2-hydroxypropyl)amino)methyl)-6-methoxy-3-(trifluoromethyl)pyridin-2-yl)amino)-5,6,7,8-tetrahydronaphthalen-1-yl)pyridin-2-yl)-2-methoxybenzyl)amino)methyl)pyrrolidin-2-one;

(S)-5-(((4-(3-chloro-4-((R)-5-((5-((((R)-2-hydroxypropyl)amino)methyl)-6-methoxy-3-(trifluoromethyl)pyridin-2-yl)amino)-5,6,7,8-tetrahydronaphthalen-1-yl)pyridin-2-yl)-2-methoxybenzyl)amino)methyl)pyrrolidin-2-one;

(R)-5-(((4-(3-chloro-4-((S)-5-((5-((((S)-2-hydroxypropyl)amino)methyl)-6-methoxy-3-(trifluoromethyl)pyridin-2-yl)amino)-5,6,7,8-tetrahydronaphthalen-1-yl)pyridin-2-yl)-2-methoxybenzyl)amino)methyl)pyrrolidin-2-one;

(R)-5-(((4-(3-chloro-4-((R)-5-((5-((((S)-2-hydroxypropyl)amino)methyl)-6-methoxy-3-(trifluoromethyl)pyridin-2-yl)amino)-5,6,7,8-tetrahydronaphthalen-1-yl)pyridin-2-yl)-2-methoxybenzyl)amino)methyl)pyrrolidin-2-one;

(R)-5-(((4-(3-chloro-4-((S)-5-((5-((((R)-2-hydroxypropyl)amino)methyl)-6-methoxy-3-(trifluoromethyl)pyridin-2-yl)amino)-5,6,7,8-tetrahydronaphthalen-1-yl)pyridin-2-yl)-2-methoxybenzyl)amino)methyl)pyrrolidin-2-one;

(R)-5-(((4-(3-chloro-4-((R)-5-((5-((((R)-2-hydroxypropyl)amino)methyl)-6-methoxy-3-(trifluoromethyl)pyridin-2-yl)amino)-5,6,7,8-tetrahydronaphthalen-1-yl)pyridin-2-yl)-2-methoxybenzyl)amino)methyl)pyrrolidin-2-one;

2-(4-(5-chloro-6-(2-chloro-3-(5-((((1s,3s)-3-hydroxycyclobutyl)amino)methyl)-6-methoxypyridin-2-yl)phenyl)pyrimidin-4-yl)-2-methoxybenzyl)-2,6-diazaspiro[3.4]octan-7-one;

2-(4-(5-chloro-6-(2-chloro-3-(5-((((1s,3r)-3-hydroxycyclobutyl)amino)methyl)-6-methoxypyridin-2-yl)phenyl)pyrimidin-4-yl)-2-methoxybenzyl)-2,6-diazaspiro[3.4]octan-7-one;

2-(4-(5-chloro-6-(2-chloro-3-(5-((((1r,3s)-3-hydroxycyclobutyl)amino)methyl)-6-methoxypyridin-2-yl)phenyl)pyrimidin-4-yl)-2-methoxybenzyl)-2,6-diazaspiro[3.4]octan-7-one;

2-(4-(5-chloro-6-(2-chloro-3-(5-((((1r,3r)-3-hydroxycyclobutyl)amino)methyl)-6-methoxypyridin-2-yl)phenyl)pyrimidin-4-yl)-2-methoxybenzyl)-2,6-diazaspiro[3.4]octan-7-one;

(S)-N-(2-chloro-3-(3-chloro-6'-methoxy-5'-((((5-oxopyrrolidin-2-yl)methyl)amino)methyl)-[2,2'-bipyridin]-4-yl)phenyl)-1,3-dimethyl-2,4-dioxo-1,2,3,4-

tetrahydropyrimidine-5-carboxamide;

(R)-N-(2-chloro-3-(3-chloro-6'-methoxy-5'-((((5-oxopyrrolidin-2-yl)methyl)amino)methyl)-[2,2'-bipyridin]-4-yl)phenyl)-1,3-dimethyl-2,4-dioxo-1,2,3,4-tetrahydropyrimidine-5-carboxamide;

(S)-N-(2-chloro-3-(3-chloro-5'-(((2-hydroxypropyl)amino)methyl)-6'-methoxy-[2,2'-bipyridin]-4-yl)phenyl)-1,3-dimethyl-2,4-dioxo-1,2,3,4-tetrahydropyrimidine-5-carboxamide;

(R)-N-(2-chloro-3-(3-chloro-5'-(((2-hydroxypropyl)amino)methyl)-6'-methoxy-[2,2'-bipyridin]-4-yl)phenyl)-1,3-dimethyl-2,4-dioxo-1,2,3,4-tetrahydropyrimidine-5-carboxamide;

(S)-N-(5-(3-chloro-2-(3-methoxy-4-((methylamino)methyl)phenyl)pyridin-4-yl)-1,2,3,4-tetrahydronaphthalen-1-yl)-6-methoxy-5-((methylamino)methyl)-3-(trifluoromethyl)pyridin-2-amine;

(R)-N-(5-(3-chloro-2-(3-methoxy-4-((methylamino)methyl)phenyl)pyridin-4-yl)-1,2,3,4-tetrahydronaphthalen-1-yl)-6-methoxy-5-((methylamino)methyl)-3-(trifluoromethyl)pyridin-2-amine;

(S)-2-(4-(5-chloro-6-(2-chloro-3-(6-methoxy-5-((((5-oxopyrrolidin-2-yl)methyl)amino)methyl)pyridin-2-yl)phenyl)pyrimidin-4-yl)-2-methoxybenzyl)-2,6-diazaspiro[3.4]octan-7-one;

(R)-2-(4-(5-chloro-6-(2-chloro-3-(6-methoxy-5-((((5-oxopyrrolidin-2-yl)methyl)amino)methyl)pyridin-2-yl)phenyl)pyrimidin-4-yl)-2-methoxybenzyl)-2,6-diazaspiro[3.4]octan-7-one;

2-(4-(6-(2-chloro-3-(6-methoxy-5-((6-oxo-2,5-diazaspiro[3.4]octan-2-yl)methyl)pyridin-2-yl)phenyl)-5-methoxypyrimidin-4-yl)-2-methoxybenzyl)-2,5-diazaspiro[3.4]octan-6-one;

N-(3-(3-chloro-2-(3-methoxy-4-((7-oxo-2,6-diazaspiro[3.4]octan-2-yl)methyl)phenyl)pyridin-4-yl)-2-methylphenyl)-5-(((2-hydroxyethyl)amino)methyl)picolinamide;

(S)-N-(2-chloro-3-(3'-chloro-5-(((2-hydroxypropyl)amino)methyl)-6-methoxy-[2,4'-bipyridin]-2'-yl)phenyl)-1,3-dimethyl-2,4-dioxo-1,2,3,4-tetrahydropyrimidine-5-carboxamide;

(R)-N-(2-chloro-3-(3'-chloro-5-(((2-hydroxypropyl)amino)methyl)-6-methoxy-[2,4'-bipyridin]-2'-yl)phenyl)-1,3-dimethyl-2,4-dioxo-1,2,3,4-tetrahydropyrimidine-5-carboxamide;

(S)-N-(2-chloro-3-(5-chloro-6-(4-(((2-hydroxypropyl)amino)methyl)-3-methoxyphenyl)pyrimidin-4-yl)phenyl)-1,3-dimethyl-2,4-dioxo-1,2,3,4-

tetrahydropyrimidine-5-carboxamide;

(R)-N-(2-chloro-3-(5-chloro-6-(4-(((2-hydroxypropyl)amino)methyl)-3-methoxyphenyl)pyrimidin-4-yl)phenyl)-1,3-dimethyl-2,4-dioxo-1,2,3,4-tetrahydropyrimidine-5-carboxamide;

(S)-N-(3-(2-(4-(((1-acetylpiperidin-4-yl)amino)methyl)-3-methoxyphenyl)-3-chloropyridin-4-yl)-2-methylphenyl)-5-((((5-oxopyrrolidin-2-yl)methyl)amino)methyl)picolinamide;

(R)-N-(3-(2-(4-(((1-acetylpiperidin-4-yl)amino)methyl)-3-methoxyphenyl)-3-chloropyridin-4-yl)-2-methylphenyl)-5-((((5-oxopyrrolidin-2-yl)methyl)amino)methyl)picolinamide;

(S)-N-(3-(3-chloro-2-(3-methoxy-4-(((tetrahydro-2H-pyran-4-yl)amino)methyl)phenyl)pyridin-4-yl)-2-methylphenyl)-5-((((5-oxopyrrolidin-2-yl)methyl)amino)methyl)picolinamide;

(R)-N-(3-(3-chloro-2-(3-methoxy-4-(((tetrahydro-2H-pyran-4-yl)amino)methyl)phenyl)pyridin-4-yl)-2-methylphenyl)-5-((((5-oxopyrrolidin-2-yl)methyl)amino)methyl)picolinamide;

(S)-N-(3-(3-chloro-2-(4-(((3-fluoropropyl)amino)methyl)-3-methoxyphenyl)pyridin-4-yl)-2-methylphenyl)-5-((((5-oxopyrrolidin-2-yl)methyl)amino)methyl)picolinamide;

(R)-N-(3-(3-chloro-2-(4-(((3-fluoropropyl)amino)methyl)-3-methoxyphenyl)pyridin-4-yl)-2-methylphenyl)-5-((((5-oxopyrrolidin-2-yl)methyl)amino)methyl)picolinamide;

(S)-N-(3-(3-chloro-2-(4-(((2-hydroxyethyl)amino)methyl)-3-methoxyphenyl)pyridin-4-yl)-2-methylphenyl)-5-((((5-oxopyrrolidin-2-yl)methyl)amino)methyl)picolinamide;

(R)-N-(3-(3-chloro-2-(4-(((2-hydroxyethyl)amino)methyl)-3-methoxyphenyl)pyridin-4-yl)-2-methylphenyl)-5-((((5-oxopyrrolidin-2-yl)methyl)amino)methyl)picolinamide;

(S)-N-(2-chloro-3-(3-chloro-2-(3-methoxy-4-((((5-oxopyrrolidin-2-yl)methyl)amino)methyl)phenyl)pyridin-4-yl)phenyl)-5-((methylamino)methyl)picolinamide;

(R)-N-(2-chloro-3-(3-chloro-2-(3-methoxy-4-((((5-oxopyrrolidin-2-yl)methyl)amino)methyl)phenyl)pyridin-4-yl)phenyl)-5-((methylamino)methyl)picolinamide;

(S)-6-((2-chloro-3-(3-chloro-2-(3-methoxy-4-((((5-oxopyrrolidin-2-yl)methyl)amino)methyl)phenyl)pyridin-4-yl)phenyl)carbamoyl)nicotinic acid;

(R)-6-((2-chloro-3-(3-chloro-2-(3-methoxy-4-((((5-oxopyrrolidin-2-yl)methyl)amino)methyl)phenyl)pyridin-4-yl)phenyl)carbamoyl)nicotinic acid;

2-((6-(3-chloro-4-(2-chloro-3-(5-((isopropylamino)methyl)-6-methoxypyridin-2-yl)phenyl)pyridin-2-yl)-8-methoxy-[1,2,4]triazolo[1,5-a]pyridin-2-yl)methyl)-2-

azaspiro[3.3]heptan-6-ol;

N-(2-chloro-3-(3-chloro-2-(3-methoxy-4-((7-oxo-2,6-diazaspiro[3.4]octan-2-yl)methyl)phenyl)pyridin-4-yl)phenyl)-5-(((2-hydroxyethyl)amino)methyl)picolinamide;

(S)-N-(2-chloro-3-(3-chloro-2-(3-methoxy-4-((((5-oxopyrrolidin-2-yl)methyl)amino)methyl)phenyl)pyridin-4-yl)phenyl)-5-(((2-hydroxyethyl)amino)methyl)picolinamide;

(R)-N-(2-chloro-3-(3-chloro-2-(3-methoxy-4-((((5-oxopyrrolidin-2-yl)methyl)amino)methyl)phenyl)pyridin-4-yl)phenyl)-5-(((2-hydroxyethyl)amino)methyl)picolinamide;

(S)-N-(3-(3-chloro-2-(3-methoxy-4-((((5-oxopyrrolidin-2-yl)methyl)amino)methyl)phenyl)pyridin-4-yl)-2-methylphenyl)-5-((methylamino)methyl)picolinamide;

(R)-N-(3-(3-chloro-2-(3-methoxy-4-((((5-oxopyrrolidin-2-yl)methyl)amino)methyl)phenyl)pyridin-4-yl)-2-methylphenyl)-5-((methylamino)methyl)picolinamide;

N-(3-(2-(4-((6-acetyl-2,6-diazaspiro[3.3]heptan-2-yl)methyl)-3-methoxyphenyl)-3-chloropyridin-4-yl)-2-chlorophenyl)-5-(((2-hydroxyethyl)amino)methyl)picolinamide;

(1r,4r)-4-(((6-(3-chloro-4-(2-chloro-3-(5-((isopropylamino)methyl)-6-methoxypyridin-2-yl)phenyl)pyridin-2-yl)-8-methoxy-[1,2,4]triazolo[1,5-a]pyridin-2-yl)methyl)amino)cyclohexan-1-ol;

(1s,4r)-4-(((6-(3-chloro-4-(2-chloro-3-(5-((isopropylamino)methyl)-6-methoxypyridin-2-yl)phenyl)pyridin-2-yl)-8-methoxy-[1,2,4]triazolo[1,5-a]pyridin-2-yl)methyl)amino)cyclohexan-1-ol;

(1r,4s)-4-(((6-(3-chloro-4-(2-chloro-3-(5-((isopropylamino)methyl)-6-methoxypyridin-2-yl)phenyl)pyridin-2-yl)-8-methoxy-[1,2,4]triazolo[1,5-a]pyridin-2-yl)methyl)amino)cyclohexan-1-ol;

(1s,4s)-4-(((6-(3-chloro-4-(2-chloro-3-(5-((isopropylamino)methyl)-6-methoxypyridin-2-yl)phenyl)pyridin-2-yl)-8-methoxy-[1,2,4]triazolo[1,5-a]pyridin-2-yl)methyl)amino)cyclohexan-1-ol;

1-((3'-chloro-2'-(2-chloro-3-(5-((4-hydroxypiperidin-1-yl)methyl)-6-methoxypyridin-2-yl)phenyl)-6-methoxy-[2,4'-bipyridin]-5-yl)methyl)piperidin-4-ol;

1-(2-((6-(3-(5-((6-acetyl-2,6-diazaspiro[3.4]octan-2-yl)methyl)-3'-chloro-6-methoxy-[2,4'-bipyridin]-2'-yl)-2-chlorophenyl)-2-methoxypyridin-3-yl)methyl)-2,6-diazaspiro[3.4]octan-6-yl)ethan-1-one;

1-(4-(((6-(2-chloro-3-(3'-chloro-5-((4-hydroxypiperidin-1-yl)methyl)-6-methoxy-[2,4'-bipyridin]-2'-yl)phenyl)-2-methoxypyridin-3-yl)methyl)amino)piperidin-1-yl)ethan-1-one;

N-(3-(3-chloro-2-(3-fluoro-4-(((2-hydroxyethyl)amino)methyl)-5-methoxyphenyl)pyridin-4-yl)-2-methylphenyl)-5-(((2-hydroxyethyl)amino)methyl)picolinamide;

N-((6-(2-chloro-3-(3-chloro-2-(2-((isopropylamino)methyl)-8-methoxy-[1,2,4]triazolo[1,5-a]pyridin-6-yl)pyridin-4-yl)phenyl)-2-methoxypyridin-3-yl)methyl)propan-2-amine;

(S)-5-((((6-(3-chloro-4-(2-chloro-3-(5-((isopropylamino)methyl)-6-methoxypyridin-2-yl)phenyl)pyridin-2-yl)-8-methoxy-[1,2,4]triazolo[1,5-a]pyridin-2-yl)methyl)amino)methyl)pyrrolidin-2-one;

(R)-5-((((6-(3-chloro-4-(2-chloro-3-(5-((isopropylamino)methyl)-6-methoxypyridin-2-yl)phenyl)pyridin-2-yl)-8-methoxy-[1,2,4]triazolo[1,5-a]pyridin-2-yl)methyl)amino)methyl)pyrrolidin-2-one;

1-(4-(((6-(3-chloro-4-(2-chloro-3-(5-((isopropylamino)methyl)-6-methoxypyridin-2-yl)phenyl)pyridin-2-yl)-8-methoxy-[1,2,4]triazolo[1,5-a]pyridin-2-yl)methyl)amino)piperidin-1-yl)ethan-1-one;

N-(3-(3'-chloro-6-methoxy-5-(((tetrahydro-2H-pyran-4-yl)amino)methyl)-[2,4'-bipyridin]-2'-yl)-2-methylphenyl)-5-(((2-hydroxyethyl)amino)methyl)picolinamide;

1-(6-((6-(3-chloro-4-(2-chloro-3-(5-((isopropylamino)methyl)-6-methoxypyridin-2-yl)phenyl)pyridin-2-yl)-8-methoxy-[1,2,4]triazolo[1,5-a]pyridin-2-yl)methyl)-2,6-diazaspiro[3.3]heptan-2-yl)ethan-1-one;

N-(2-chloro-3-(3-chloro-2-(3-methoxy-4-(((tetrahydro-2H-pyran-4-yl)amino)methyl)phenyl)pyridin-4-yl)phenyl)-5-(((2-hydroxyethyl)amino)methyl)picolinamide;

N-(3-(5-(((1-acetylpiperidin-4-yl)amino)methyl)-3'-chloro-6-methoxy-[2,4'-bipyridin]-2'-yl)-2-methylphenyl)-5-(((2-hydroxyethyl)amino)methyl)picolinamide;

(S)-N-(3-(3-chloro-2-(3-(difluoromethoxy)-4-((((5-oxopyrrolidin-2-yl)methyl)amino)methyl)phenyl)pyridin-4-yl)-2-methylphenyl)-5-(((2-hydroxyethyl)amino)methyl)picolinamide;

(R)-N-(3-(3-chloro-2-(3-(difluoromethoxy)-4-((((5-oxopyrrolidin-2-yl)methyl)amino)methyl)phenyl)pyridin-4-yl)-2-methylphenyl)-5-(((2-hydroxyethyl)amino)methyl)picolinamide;

(S)-N-(3-(3'-chloro-6-methoxy-5-((((5-oxopyrrolidin-2-yl)methyl)amino)methyl)-[2,4'-bipyridin]-2'-yl)-2-methylphenyl)-5-(((2-hydroxyethyl)amino)methyl)picolinamide;

(R)-N-(3-(3'-chloro-6-methoxy-5-((((5-oxopyrrolidin-2-yl)methyl)amino)methyl)-[2,4'-bipyridin]-2'-yl)-2-methylphenyl)-5-(((2-hydroxyethyl)amino)methyl)picolinamide;

(R)-1-((3'-chloro-2'-(2-chloro-3-(5-(((R)-3-hydroxypyrrolidin-1-yl)methyl)-6-methoxypyridin-2-yl)phenyl)-6-methoxy-[2,4'-bipyridin]-5-yl)methyl)pyrrolidin-3-ol;

(R)-1-((3'-chloro-2'-(2-chloro-3-(5-(((S)-3-hydroxypyrrolidin-1-yl)methyl)-6-methoxypyridin-2-yl)phenyl)-6-methoxy-[2,4'-bipyridin]-5-yl)methyl)pyrrolidin-3-ol;

(S)-1-((3'-chloro-2'-(2-chloro-3-(5-(((R)-3-hydroxypyrrolidin-1-yl)methyl)-6-methoxypyridin-2-yl)phenyl)-6-methoxy-[2,4'-bipyridin]-5-yl)methyl)pyrrolidin-3-ol;

(S)-1-((3'-chloro-2'-(2-chloro-3-(5-(((S)-3-hydroxypyrrolidin-1-yl)methyl)-6-methoxypyridin-2-yl)phenyl)-6-methoxy-[2,4'-bipyridin]-5-yl)methyl)pyrrolidin-3-ol; and

1-(4-(((3'-chloro-2'-(2-chloro-3-(5-((4-hydroxypiperidin-1-yl)methyl)-6-methoxypyridin-2-yl)phenyl)-6-methoxy-[2,4'-bipyridin]-5-yl)methyl)amino)piperidin-1-yl)ethan-1-one.

16. A pharmaceutical composition comprising at least one compound of any one of claims 1-15 and at least one pharmaceutically acceptable carrier.

17. The pharmaceutical composition of claim 16, further comprising at least one additional agent that treats, ameliorates, and/or prevents hepatitis virus infection, wherein the hepatitis virus is at least one selected from the group consisting of hepatitis B virus (HBV) and hepatitis D virus (HDV).

18. The pharmaceutical composition of claim 17, wherein the at least one additional agent comprises at least one selected from the group consisting of reverse transcriptase inhibitor; capsid inhibitor; cccDNA formation inhibitor; RNA destabilizer; oligomeric nucleotide targeted against the HBV genome; immunostimulatory; GalNAc-siRNA conjugate targeted against an HBV gene transcript; and therapeutic vaccine.

19. The pharmaceutical composition of claim 18, wherein the immunostimulator is a checkpoint inhibitor, optionally wherein the checkpoint inhibitor is a PD-L1 inhibitor.

20. Use of the compound of any one of claims 1-15 and/or the pharmaceutical

composition of any one of claims 16-19, or a salt, solvate, prodrug, stereoisomer, tautomer, or any mixtures thereof in the manufacture of a medicament for the treatment, amelioration, and/or prevention of hepatitis virus B (HBV) infection in a subject, wherein a therapeutically effective amount of the compound or pharmaceutical composition, or a salt, solvate, prodrug, stereoisomer, tautomer, or any mixtures thereof is to be administered to the subject in need thereof.

21. The use of claim 20, wherein the subject is further infected with hepatitis D virus (HDV).

22. The use of any one of claims 20-21, wherein the subject is to be further administered at least one additional agent useful for treating the hepatitis virus infection.

23. The use of claim 22, wherein the at least one additional agent comprises at least one selected from the group consisting of reverse transcriptase inhibitor; capsid inhibitor; cccDNA formation inhibitor; RNA destabilizer; oligomeric nucleotide targeted against the HBV genome; immunostimulator; GalNAc-siRNA conjugate targeted against an HBV gene transcript; and therapeutic vaccine.

24. The use of claim 23, wherein the immunostimulatory is a checkpoint inhibitor, optionally wherein the checkpoint inhibitor is a PD-L1 inhibitor.

25. The use of any one of claims 22-24, wherein the subject is to be co-administered the at least one compound and the at least one additional agent.

26. The use of any one of claims 22-25, wherein the at least one compound and the at least one additional agent are coformulated.

27. The use of any one of claims 20-26, wherein the subject is a mammal, optionally wherein the mammal is a human.

28. Use of the compound of any one of claims 1-15 and/or the pharmaceutical composition of any one of claims 16-19, or a salt, solvate, prodrug, stereoisomer, tautomer, or any mixtures thereof in the manufacture of a medicament for the treatment, amelioration,

and/or prevention of cancer in a subject, wherein a therapeutically effective amount of the compound or pharmaceutical composition, or a salt, solvate, prodrug, stereoisomer, tautomer, or any mixtures thereof is to be administered to the subject in need thereof.

29. The use of claim 28, wherein the compound or composition is the only anticancer agent to be administered to the subject.

30. The use of any one of claims 28-29, wherein the compound is to be administered to the subject in a pharmaceutically acceptable composition.

31. The use of claim 28 or 30, wherein the subject is further administered at least one additional agent or therapy useful for treating, ameliorating, and/or preventing the cancer.

32. The use of claim 31, wherein the additional anticancer agent or therapy comprises nivolumab, pembrolizumab, atezolizumab, ipilimumab, chemotherapy, radiation therapy, and/or resection therapy.

33. The use of claim 31, wherein the additional anticancer agent or therapy comprises Rituxan, doxorubicin, gemcitabine, nivolumab, pembrolizumab, and/or pilimumab.

34. The use of any one of claims 28 and 30-33, wherein the compound or composition is coformulated and/or to be co-administered with the at least one additional agent.

35. The use of any one of claims 28-34, wherein the cancer is amenable to treatment by inhibiting PD-1, PD-L1, or the PD-1/PD-L1 interaction.

36. The use of any one of claims 28-35, wherein the cancer is at least one of pancreatic cancer, bladder cancer, colorectal cancer, breast cancer, prostate cancer, renal cancer, hepatocellular cancer, lung cancer, ovarian cancer, cervical cancer, gastric cancer, esophageal cancer, head and neck cancer, melanoma, neuroendocrine cancer, CNS cancer, brain cancer, bone cancer, soft tissue sarcoma, non-small cell lung cancer, small-cell lung cancer, or colon cancer, or wherein the cancer is at least one of acute lymphocytic leukemia (ALL), acute myeloid leukemia (AML), chronic lymphocytic leukemia (CLL), small lymphocytic lymphoma (SLL), myelodysplastic syndrome (MDS), myeloproliferative disease (MPD),

chronic myeloid leukemia (CML), multiple myeloma (MM), non-Hodgkin's lymphoma (NHL), mantle cell lymphoma (MCL), follicular lymphoma, Waldestrom's macroglobulinemia (WM), T-cell lymphoma, B-cell lymphoma and diffuse large B-cell lymphoma (DLBCL).

37. The use of any one of claims 28-36, wherein the subject is a mammal, optionally wherein the mammal is a human.

38. The compound of any one of claims 1-15 and/or the pharmaceutical composition of any one of claims 16-19, or a salt, solvate, prodrug, stereoisomer, tautomer, or any mixtures thereof for use in therapy.