2. The compound of claim 1, wherein one R^{3b} group is F and the remaining R^{3b} groups are H.

3. The compound of claim 1 or claim 2, wherein

(1) the A group 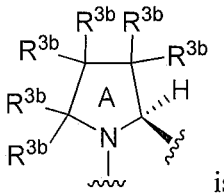 is: 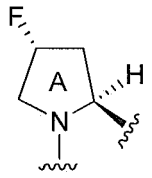.

4. The compound of any one of claims 1-3, wherein B^2 is pyridinyl, wherein any pyridinyl of B^2 is optionally substituted with one or more groups independently selected from halogen, (C_1-C_6)alkyl, -O(C_1-C_6)alkyl, -O(C_1-C_6)alkyl-O(C_1-C_6)alkyl, (C_1-C_6)haloalkyl, -CN, and 6-membered heteroaryl, wherein any 6-membered heteroaryl is optionally substituted with one or more (C_1-C_6)alkyl or (C_1-C_6)haloalkyl.

5. The compound of any one of claims 1-3, wherein B^2 is:

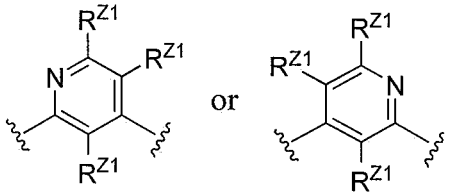

wherein each R^{Z1} is independently selected from H, halogen, (C_1-C_6)alkyl, -O(C_1-C_6)alkyl, -O(C_1-C_6)alkyl-O(C_1-C_6)alkyl, (C_3-C_7)cycloalkyl, (C_1-C_6)haloalkyl, -CN, and 6-membered heteroaryl, wherein any 6-membered heteroaryl is optionally substituted with (C_1-C_6)alkyl or (C_1-C_6)haloalkyl.

6. The compound of any one of claims 1-5, wherein R^4 is H.

7. The compound of any one of claims 1-6, wherein R^1 is a phenyl or thiophenyl, wherein any phenyl or thiophenyl of R^1 is optionally substituted with one or more groups independently selected from halogen, -CN, (C_1-C_6)alkyl and (C_1-C_6)haloalkyl.

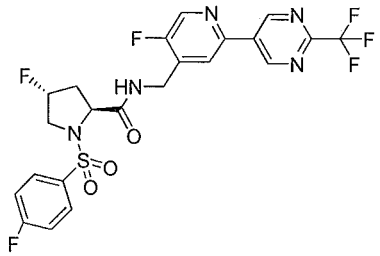
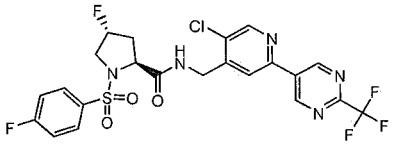
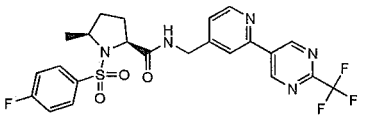
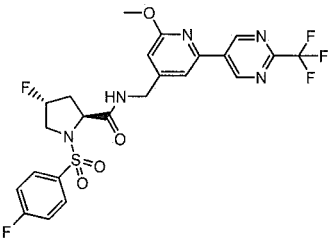
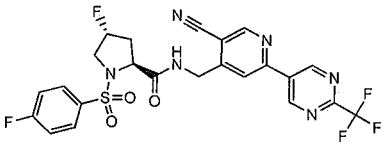
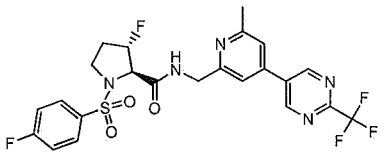
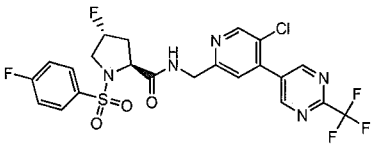
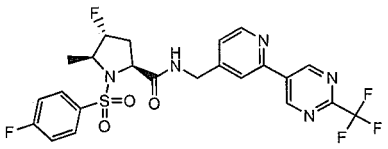
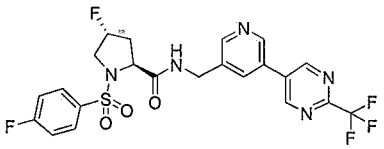
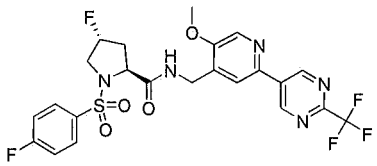

or a salt thereof.

13. The compound of claim 1, wherein

(1) the A group 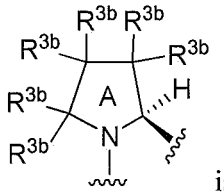 is: 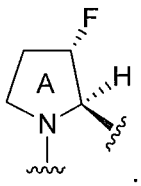.

14. The compound of claim 1, wherein

(1) the A group 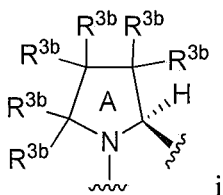 is: 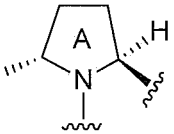.

15. The compound of claim 1, wherein

(1) the A group 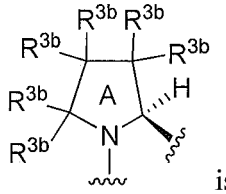 is: 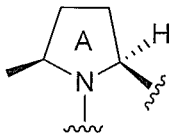.

16. The compound of claim 1, wherein

(1) the A group 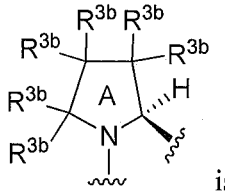 is: 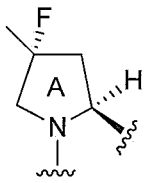.

17. The compound of claim 1, wherein

(1) the A group 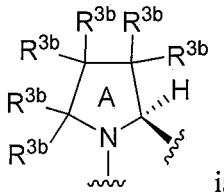 is: 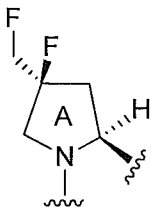.

18. The compound of claim 1, wherein

(1) the A group 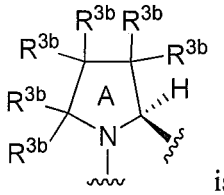 is: 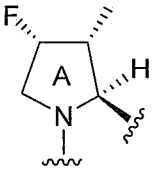.

19. The compound of claim 1, wherein

(1) the A group 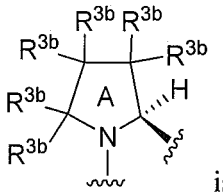 is: 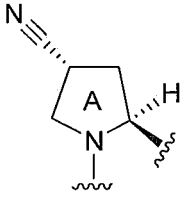.

20. The compound of claim 1, wherein

(1) the A group 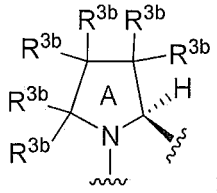 is: 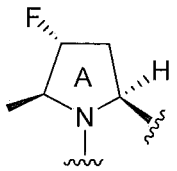.

21. The compound of claim 1, wherein:

(1) the A group 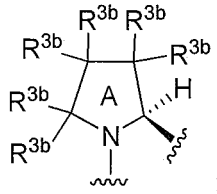 is: 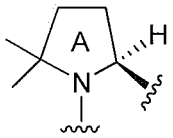.

22. The compound of any one of claims 13-21, wherein: