Figure 1

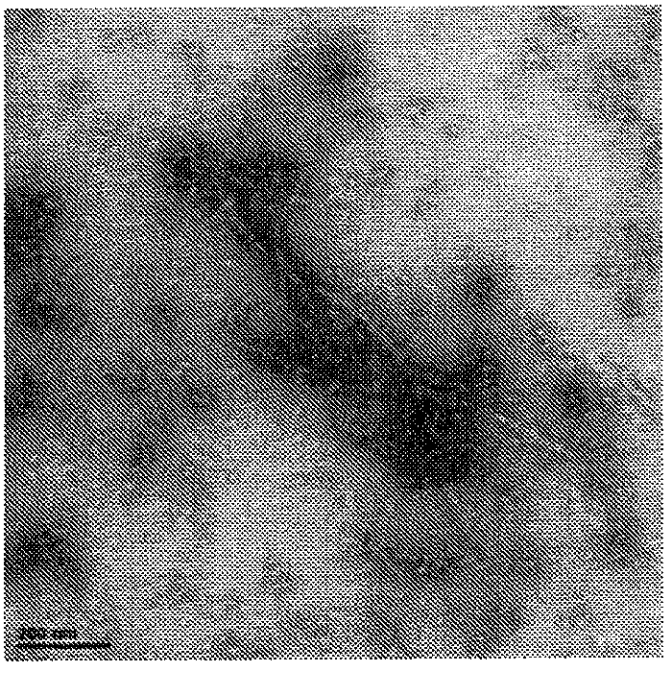

Figure 2

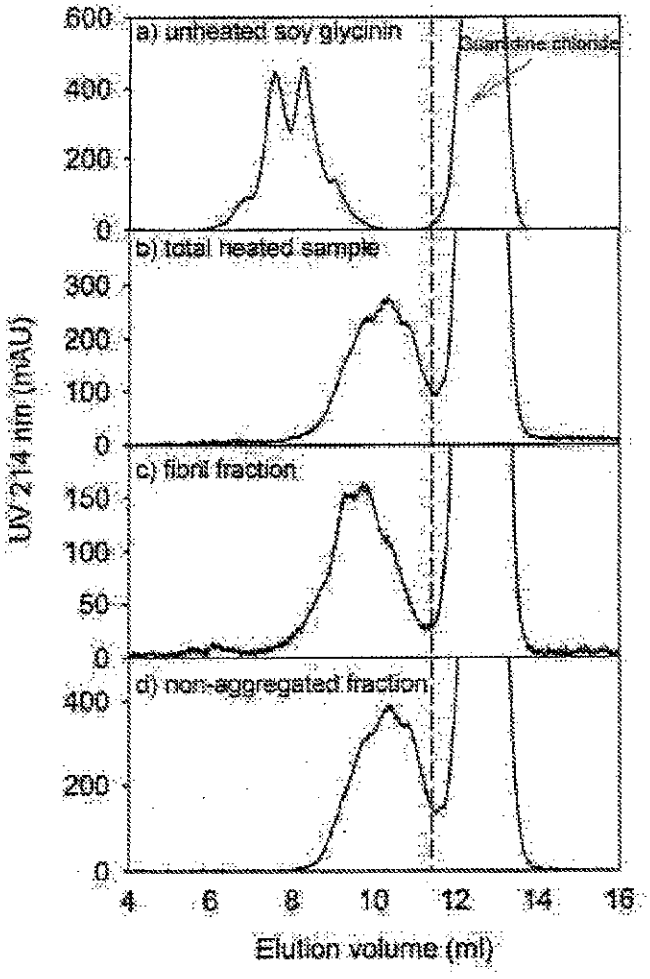
a) unheated soy glycinin
Guanidine chloride
b) total heated sample
c) fibril fraction
d) non-aggregated fraction
UV 274 nm (mAU)
Elution volume (ml)

Figure 3

