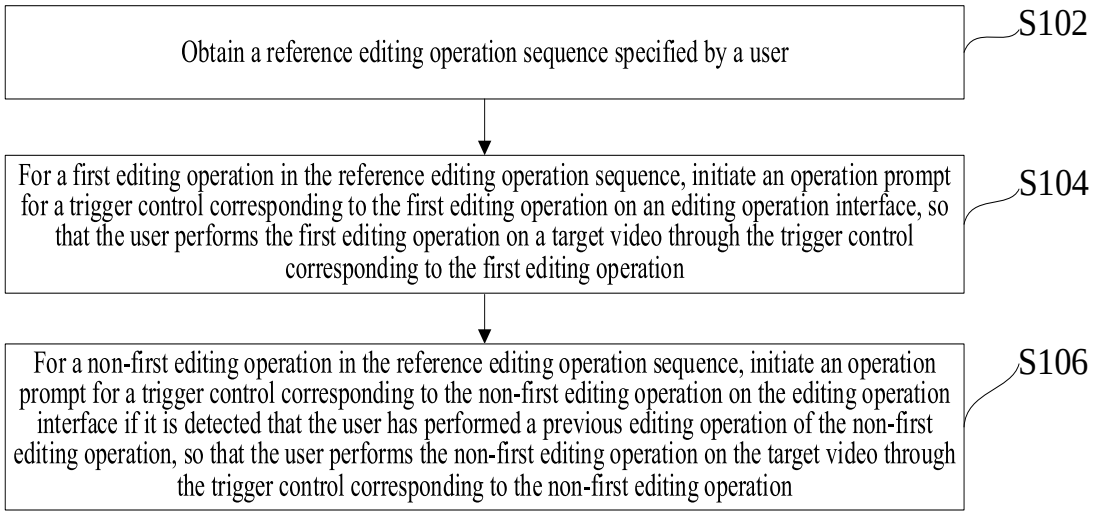
Obtain a reference editing operation sequence specified by a user
S102
For a first editing operation in the reference editing operation sequence, initiate an operation prompt for a trigger control corresponding to the first editing operation on an editing operation interface, so that the user performs the first editing operation on a target video through the trigger control corresponding to the first editing operation
S104
For a non-first editing operation in the reference editing operation sequence, initiate an operation prompt for a trigger control corresponding to the non-first editing operation on the editing operation interface if it is detected that the user has performed a previous editing operation of the non-first editing operation, so that the user performs the non-first editing operation on the target video through the trigger control corresponding to the non-first editing operation
S106

FIG. 1

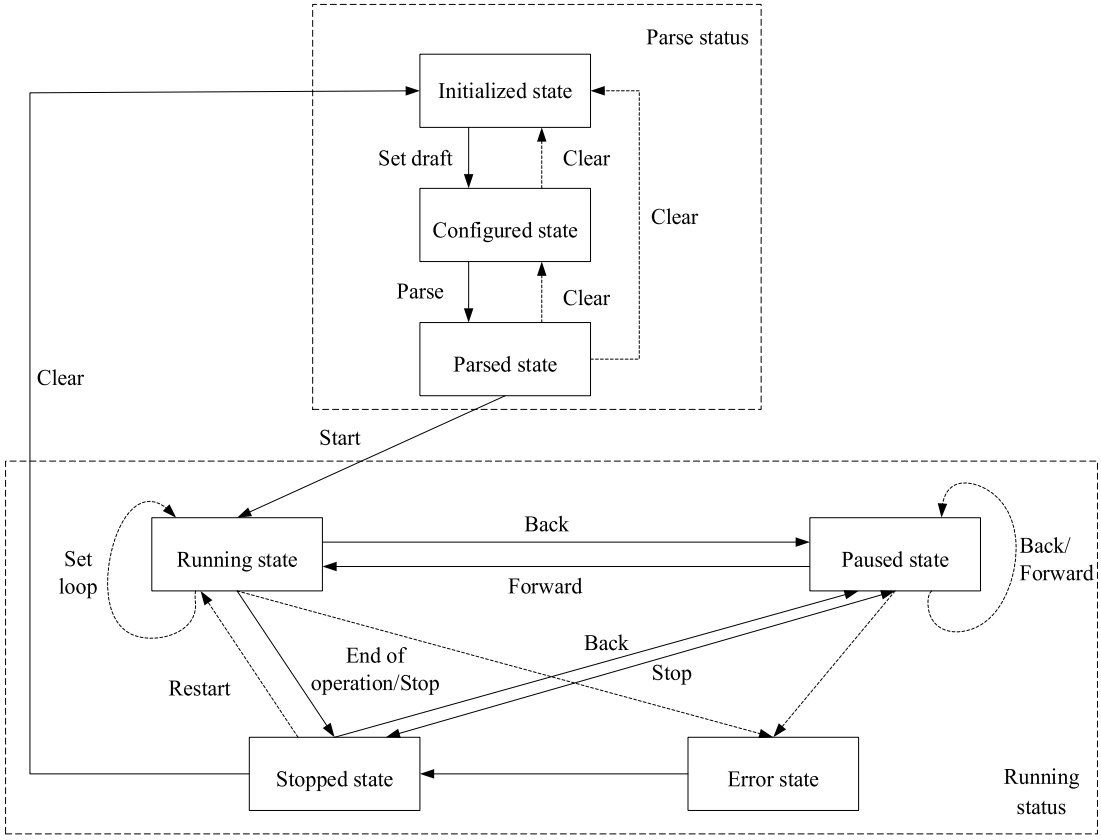
Parse status
Initialized state
Set draft
Clear
Configured state
Clear
Parse
Clear
Parsed state
Clear
Start
Set loop
Running state
Back
Forward
Paused state
Back/ Forward
Restart
End of operation/Stop
Back
Stop
Stopped state
Error state
Running status

FIG. 2