CLAIMS

1. A compound of Formula I:

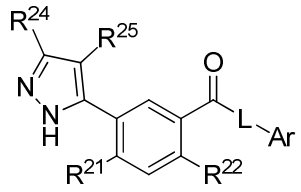

I,

or a pharmaceutically acceptable salt thereof, wherein:

L-Ar is 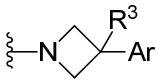, 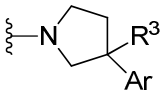 or 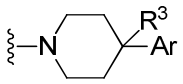;

Ar is 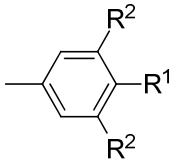;

R^1 is H, -CN, halogen, C_1-C_4 alkyl, -O-(C_3-C_5 cycloalkyl), -O-(4- to 6-membered heterocycle) or -O-(C_1-C_4 alkyl), wherein when R^1 is not H, -CN or halogen, R^1 is optionally substituted with one or more halogen;

each R^2 is independently hydrogen, halogen or C_1-C_4 alkyl;

R^3 is H or F;

R^{21} is H, halogen, C_1-C_4 alkyl, C_3-C_5 cycloalkyl or 4- to 6-membered heterocycle;

R^{22} is H, halogen or C_1-C_2 alkyl;

R^{24} is -O-(C_1-C_4 alkyl), -O-(C_1-C_4 alkyl)-O-(C_1-C_4 alkyl), -O-(C_3-C_5 cycloalkyl), or -O-(4- to 6-membered heterocycle), wherein R^{24} is optionally substituted with one or more hydroxyl or halogen; and

R^{25} is H, halogen, C_1-C_4 alkyl or C_3-C_5 cycloalkyl, wherein R^{25} is optionally substituted with one or more halogen;

wherein the compound is not:

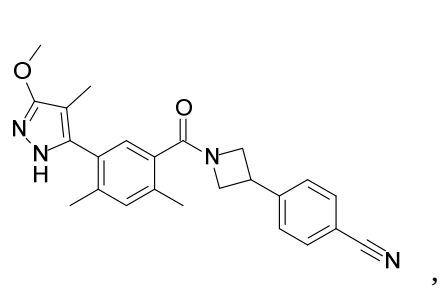
,
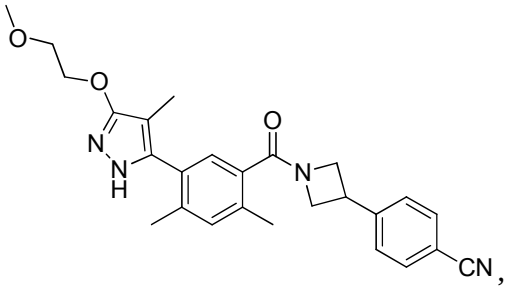
,
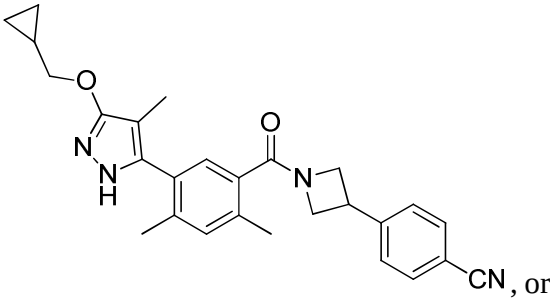
, or
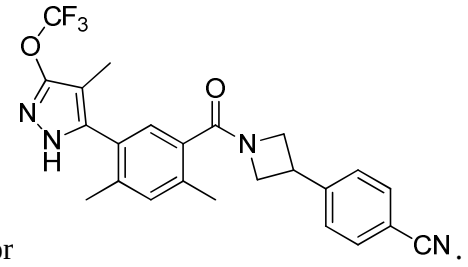
.

2. The compound of claim 1, wherein L-Ar is 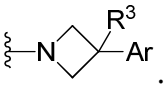.

3. The compound of claim 1, wherein L-Ar is 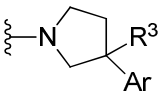.

4. The compound of claim 1, wherein L-Ar is 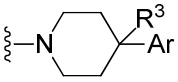.

5. The compound of claim 1, wherein R^3 is H.

6. The compound of claim 1, wherein R^1 is -CN or -O-(C_1-C_4 alkyl), wherein when R^1 is not -CN, R^1 is optionally substituted with one or more halogen; or R^1 is –CN; or R^1 is -O-(C_1-C_4 alkyl) optionally substituted with one or more halogen.

7. The compound of claim 1, wherein each R^2 is hydrogen.

8. The compound of claim 1, wherein R^{21} is C_1-C_4 alkyl.

9. The compound claim 1, wherein R^{22} is H or C_1-C_2 alkyl.

10. The compound of claim 1, wherein R^{24} is -O-(C_1-C_4 alkyl) optionally substituted with one or more hydroxyl or halogen; or R^{24} is -O-(C_1-C_4 alkyl) optionally substituted with one or more hydroxyl.

11. The compound of claim 1, wherein R^{25} is -CH_3.

12. The compound of claim 1, having one of the following structures:

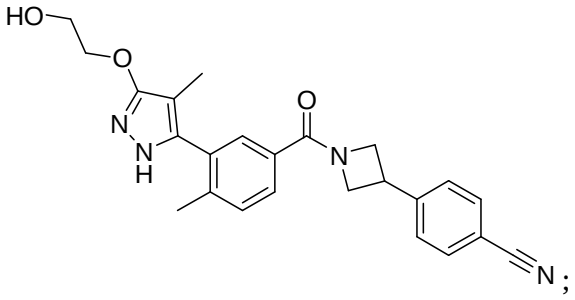

;

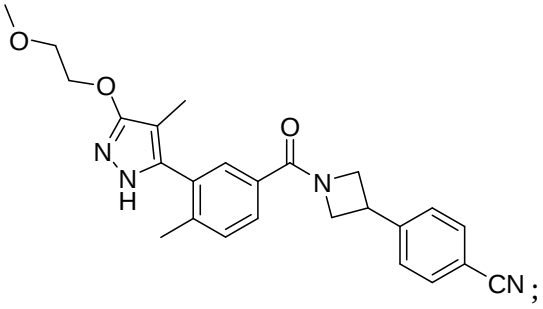

;

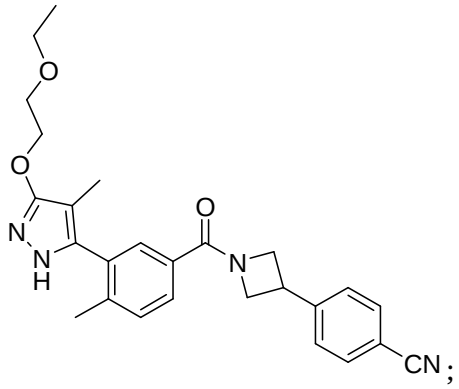

;

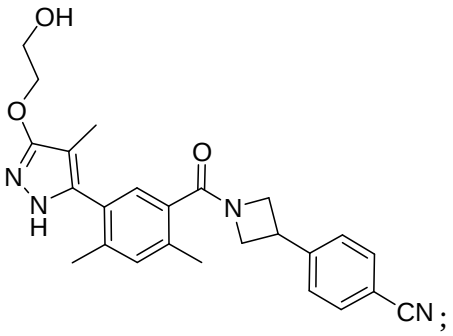

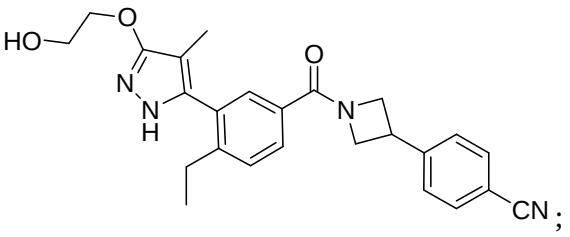

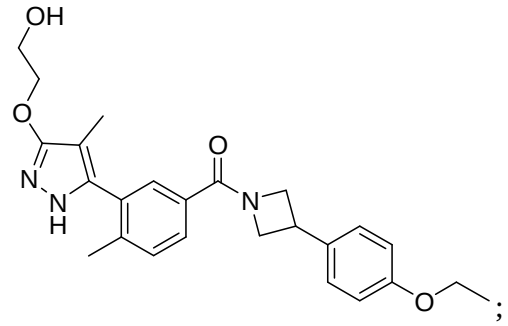

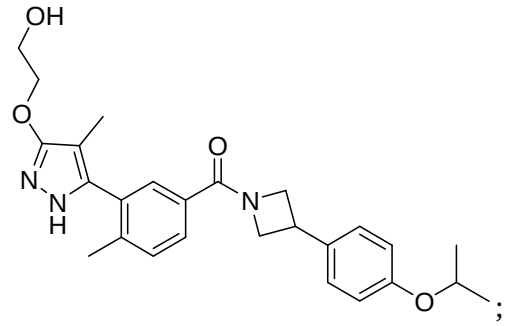

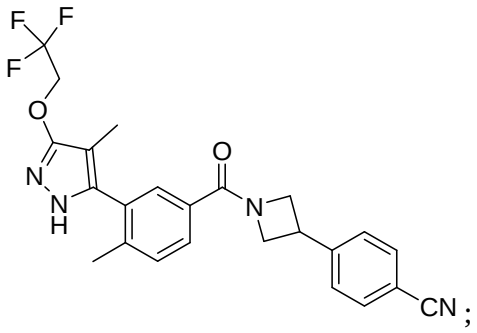

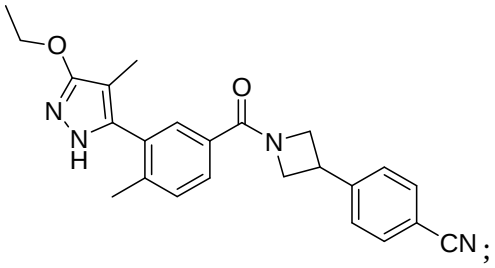

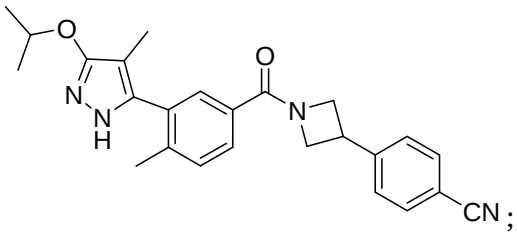

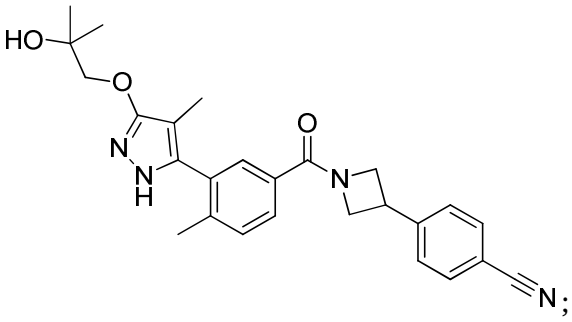

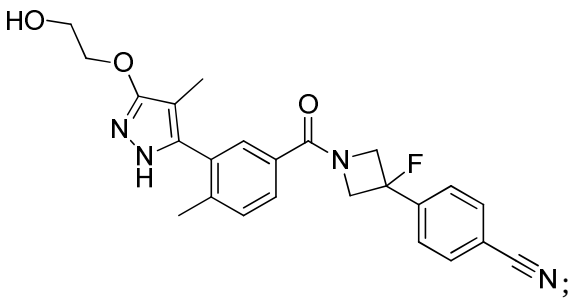

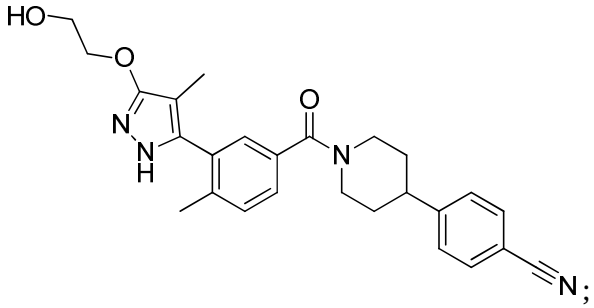

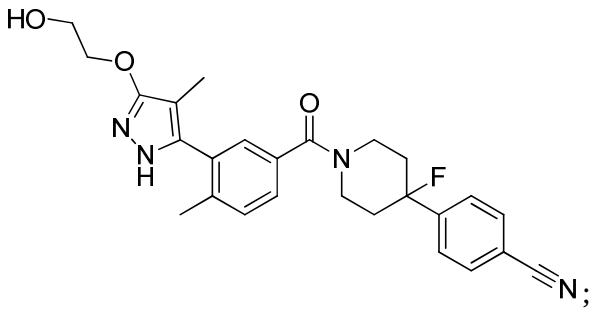

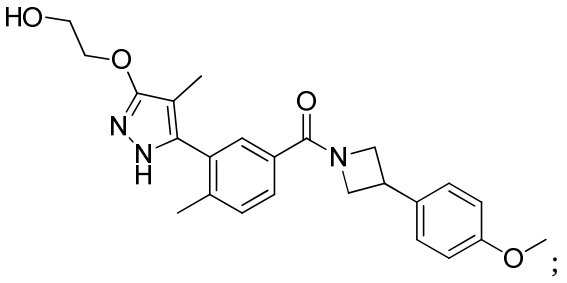

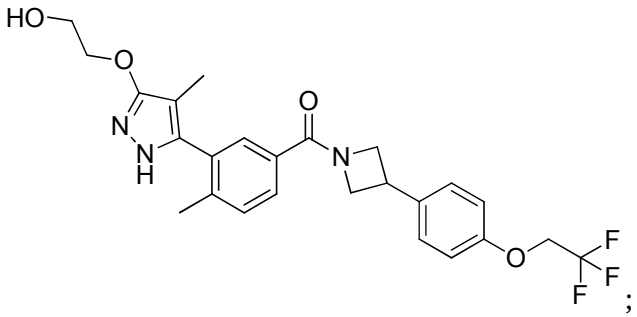

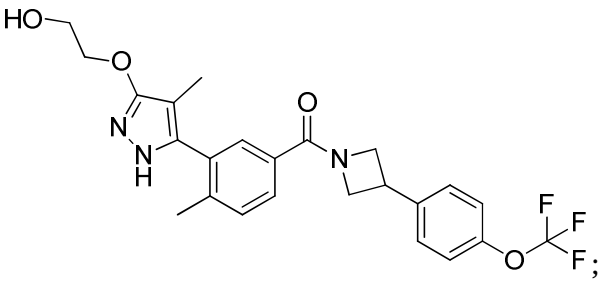

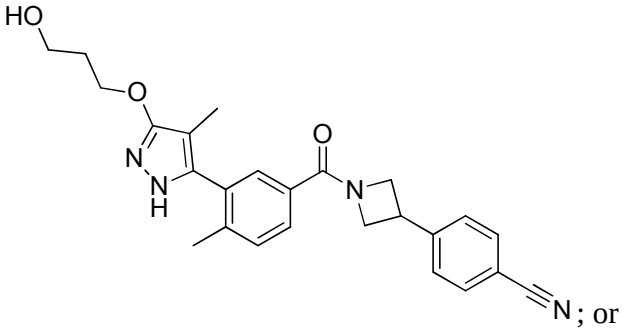

; or

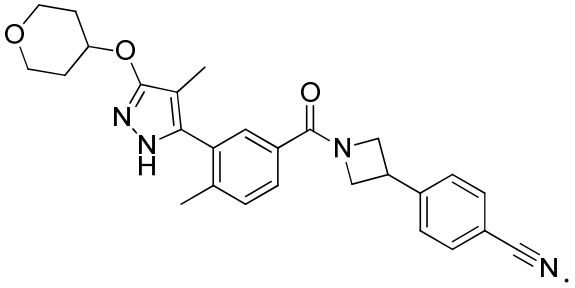

.

13 A pharmaceutical composition comprising a compound of claim 1, or a pharmaceutically acceptable salt thereof, and a pharmaceutically acceptable carrier, excipient, or diluent.

14. The compound of claim 1, wherein the compound is:

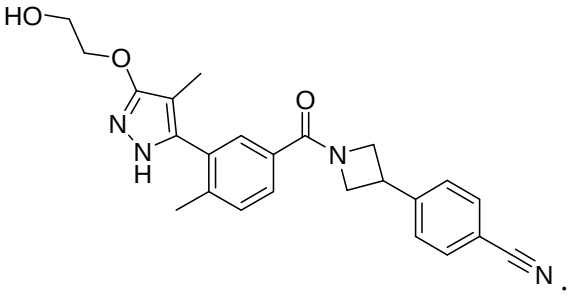

.

15. The compound of claim 1, wherein the compound is:

