WHAT IS CLAIMED IS:

1. A compound having formula (I), or salt thereof, wherein

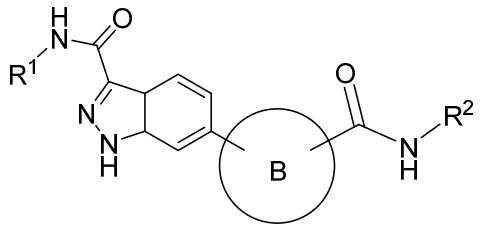

(I)

Ring B is a 5-membered heterocycle having 1-2 heteroatoms selected from N, S, and O, and substituted with 0-2 C_{1-2} alkyl groups;

R^1 is C_{1-6} alkyl, C_{1-6} haloalkyl, or C_{1-6} deuteroalkyl;

R^2 is C_{1-6} alkyl, C_{1-6} haloalkyl, C_{0-6} alkyl-C_{6-10} aryl, C_{0-6} alkyl-C_{3-6} cycloalkyl, or a C_{0-6} alkyl-3 to 6 membered heterocycle having 1-4 heteroatoms selected from N, S and O, wherein any of the aryl, cycloalkyl, or heterocycle groups are substituted with 0-3 R^{2a}, and wherein any of the alky groups are substituted with 0-1 OH;

R^{2a} is halo, CN, =O, C_{1-6} alkyl, C_{1-6} alkoxy, hydroxy-C_{1-6} alkoxy, C_{1-6} deuteroalkyl, C_{1-6} deuteroalkoxy, C_{1-6} haloalkyl, C_{1-6} haloalkoxy, C_{0-3} alkyl-C_{3-6} cycloalkyl-C_{0-3} alkyl-, C_{3-6} halocycloalkyl, C_{3-6} cycloalkoxy, C_{3-6} cycloalkyl-C_{1-6} alkoxy-, C_{3-6} cycloalkyl-C_{1-3} deuteroalkoxy-, C_{3-6} cycloalkyl-C_{1-3} haloalkoxy-, C_{1-6} alkoxy-C_{1-3} alkyl-, C_{3-6} cycloalkoxy-C_{1-3} alkyl-, C_{6-10} aryl, phenyl-C_{1-3} alkoxy-, C_{6-10} aryl-O-, phenyl C_{1-4} alkyl-SO_2-, C_{1-4} alkyl-SO_2-, C_{3-6} cycloalkyl-SO_2-, NR^3R^3CO-, NR^3R^3-$(CH_2)_n$-, R^4-C(O)-, R^4-OC(O)-, R^4-C(O)O-, R^3-NH-C(O)O-, R^5-OC(O)NH-, R^3-NH-C(O)NR^3-, R^5-SO2-, R^4-SO_2NH-, R^4-$NHSO_2$-, heterocycle-, wherein each heterocycle is independently a 4-6 membered ring having 1-2 heteroatoms selected from N and O, and wherein each alkyl, cycloalkyl, aryl, phenyl, or heterocycle are substituted with 0-2 R^{2b};

R^{2b}, at each occurrence, is independently OH, C_{1-3} alkyl, C_{1-3} alkoxy, hydroxy C_{1-3} alkyl, hydroxy C_{1-3} alkoxy, halo, C=O, C_{1-3} haloalkyl, or C_{1-3} haloalkoxy;

R^3 is, independently at each occurrence, H, C_{1-6} alkyl, C_{0-3} alkyl-C_{3-6} cycloalkyl, C_{0-3} alkyl-phenyl;

R^4 is, independently at each occurrence, H, C_{1-6} alkyl, C_{0-3} alkyl-C_{3-6} cycloalkyl, C_{0-3} alkyl-phenyl or C_{1-6} haloalkyl;

R^5 is, independently at each occurrence, C_{1-6} alkyl, C_{0-3} alkyl-C_{3-6} cycloalkyl, C_{0-3} alkyl-phenyl; and

n is 0, 1 or 2.

2. A compound of claim 1, or salt thereof, wherein

Ring B is thiophenyl, thiazolyl, imidazolyl, or pyrazolyl, any of which are substituted with 0-2 C_{1-3} alkyl.

3. A compound of claims 1-2, or salt thereof, wherein

R^2 is C_{1-6} alkyl, C_{1-6} haloalkyl, C_{0-3} alkyl-phenyl, C_{0-3} alkyl-C_{3-6} cycloalkyl, or a C_{0-3} alkyl-5 to 6 membered heterocycle, wherein the heterocycle is selected from pyridinyl or pyrrolyl, wherein any of the phenyl, cycloalkyl, or heterocycle groups are substituted with 0-3 R^{2a}, and wherein any of the alkyl are substituted with 0-1 OH.

4. A compound of claims 1-3, or salt thereof, wherein

R^{2a} is halo, C_{1-6} alkyl, C_{1-6} alkoxy, C_{1-6} haloalkyl, C_{1-6} haloalkoxy or C_{3-6} cycloalkyl-C_{1-3} alkoxy-.

5. A compound of claims 1-5, or salt thereof, wherein

R^2 is C_{1-4} alkyl-phenyl, substituted with 0-3 R^{2a}.

6. A compound of claims 1-5, or salt thereof, wherein

R^{2a} is halo, C_{1-6} alkyl, C_{1-6} alkoxy, C_{1-6} haloalkyl, or C_{1-6} haloalkoxy.

7. A compound of claims 1-6, or salt thereof, wherein B is,

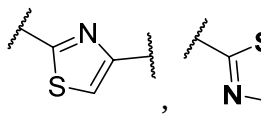
, 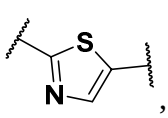
, 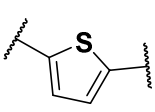
, 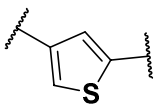
. 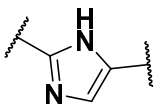
, 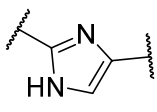
, or 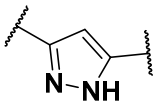
, any of which may be substituted with 0-2 C_{1-2} alkyl groups.

8. A compound of claims 1-6, or salt thereof, wherein B is,

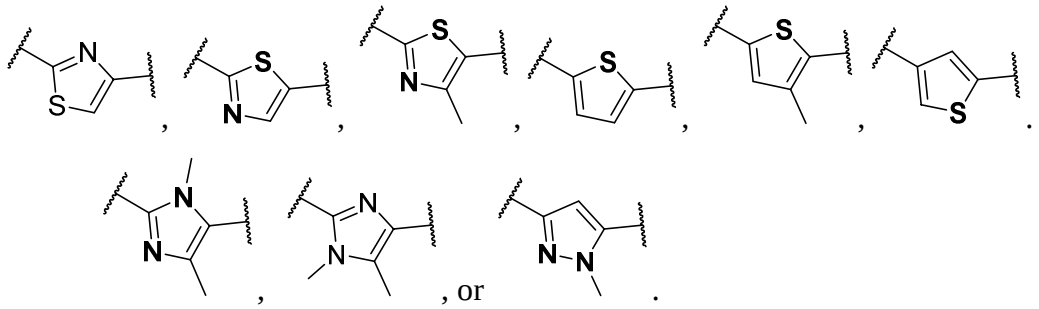

9. A compound of claim 1, or salt thereof, wherein the compound is selected from the examples.

10. A pharmaceutical composition comprising one or more compounds of any of claims 1-9, or pharmaceutically acceptable salt thereof, and a pharmaceutically acceptable carrier.

11. Use of a compound according to any of claims 1-9, or a pharmaceutically acceptable salt thereof, or a pharmaceutical composition according to claim 10 in the manufacture of a medicament for~~A method of~~ inhibiting casein kinase RIPK1 activity in a patient, wherein a therapeutically effective amount of the compound, the pharmaceutically acceptable salt thereof, or a pharmaceutical composition is to be administered~~comprising administering~~ to the patient in need thereof~~, a therapeutically effective amount of one or more compounds according to claims 1-9~~.

12. Use of a compound according to any of claims 1-9, or a pharmaceutically acceptable salt thereof, or a pharmaceutical composition according to claim 10 in the manufacture of a medicament ~~A method~~ for treating a disease~~ comprising the administration to a subject in need thereof a therapeutically effective amount of at least one of claims 11~~, wherein the disease is selected from inflammatory bowel disease, ulcerative colitis, Crohn's disease, psoriasis, rheumatoid arthritis (RA), and heart failure, wherein a therapeutically effective amount of the compound, the pharmaceutically acceptable salt thereof, or a pharmaceutical composition is to be administered to a subject in need thereof.

13. A compound according to any of claims 1-9, or a pharmaceutically acceptable salt thereof, or a pharmaceutical composition according to claim 10 for use in therapy.