(12) INTERNATIONAL APPLICATION PUBLISHED UNDER THE PATENT COOPERATION TREATY (PCT)

(19) World Intellectual Property Organization
International Bureau

(43) International Publication Date
13 August 2015 (13.08.2015)

WIPO | PCT

(10) International Publication Number
WO 2015/117981 A1

(51) International Patent Classification:
C07D 471/04 (2006.01) *A61K 31/437* (2006.01)

(21) International Application Number:
PCT/EP2015/052242

(22) International Filing Date:
4 February 2015 (04.02.2015)

(25) Filing Language: English

(26) Publication Language: English

(30) Priority Data:
1402071.3 7 February 2014 (07.02.2014) GB

(71) Applicants: **GALAPAGOS NV** [BE/BE]; Generaal De Wittelaan L11/A3, B-2800 Mechelen (BE). **ABBVIE INC.** [US/US]; 1 North Waukegan Road, North Chicago, IL 60064 (US).

(72) Inventors: **SABOURAULT, Nicolas, Luc**; Galapagos SASU 102 Avenue Gaston Roussel, F-93230 Romainville (FR). **DE FAVERI, Carla**; Lundbeck Pharmaceuticals Italy SpA Quarta Strada 2, I-35129 Padova (IT). **SHEIKH, Ahmad**; AbbVie Inc. 1 North Waukegan Road, North Chicago, IL 60064 (US).

(74) Agent: **BAR, Grégory, Louis, Joseph**; Generaal De Wittelaan L11/A3, B-2800 Mechelen (BE).

(81) Designated States *(unless otherwise indicated, for every kind of national protection available)*: AE, AG, AL, AM, AO, AT, AU, AZ, BA, BB, BG, BH, BN, BR, BW, BY, BZ, CA, CH, CL, CN, CO, CR, CU, CZ, DE, DK, DM, DO, DZ, EC, EE, EG, ES, FI, GB, GD, GE, GH, GM, GT, HN, HR, HU, ID, IL, IN, IR, IS, JP, KE, KG, KN, KP, KR, KZ, LA, LC, LK, LR, LS, LU, LY, MA, MD, ME, MG, MK, MN, MW, MX, MY, MZ, NA, NG, NI, NO, NZ, OM, PA, PE, PG, PH, PL, PT, QA, RO, RS, RU, RW, SA, SC, SD, SE, SG, SK, SL, SM, ST, SV, SY, TH, TJ, TM, TN, TR, TT, TZ, UA, UG, US, UZ, VC, VN, ZA, ZM, ZW.

(84) Designated States *(unless otherwise indicated, for every kind of regional protection available)*: ARIPO (BW, GH, GM, KE, LR, LS, MW, MZ, NA, RW, SD, SL, ST, SZ, TZ, UG, ZM, ZW), Eurasian (AM, AZ, BY, KG, KZ, RU, TJ, TM), European (AL, AT, BE, BG, CH, CY, CZ, DE, DK, EE, ES, FI, FR, GB, GR, HR, HU, IE, IS, IT, LT, LU, LV, MC, MK, MT, NL, NO, PL, PT, RO, RS, SE, SI, SK, SM, TR), OAPI (BF, BJ, CF, CG, CI, CM, GA, GN, GQ, GW, KM, ML, MR, NE, SN, TD, TG).

[Continued on next page]

(54) Title: NOVEL SALTS AND PHARMACEUTICAL COMPOSITIONS THEREOF FOR THE TREATMENT OF INFLAMMATORY DISORDERS

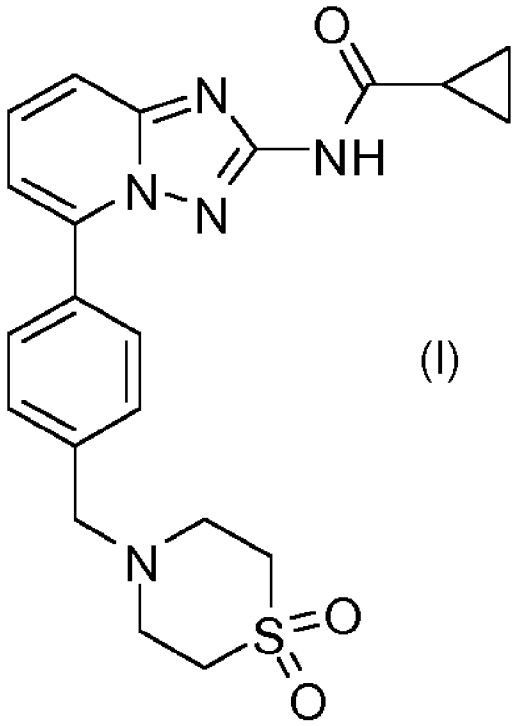

(I)

(57) Abstract: The present invention discloses salts of a Compound I: useful in the prophylaxis and/or treatment of inflammatory conditions, autoimmune diseases, proliferative diseases, allergy, transplant rejection, diseases involving degradation and/or disruption of cartilage homeostasis, congenital cartilage malformations, and/or diseases associated with hypersecretion of IL6 or interferons.

WO 2015/117981 A1

Declarations under Rule 4.17:

— *as to applicant's entitlement to apply for and be granted a patent (Rule 4.17(ii))*

Published:

— *with international search report (Art. 21(3))*