Claims

1. A compound of formula (I)

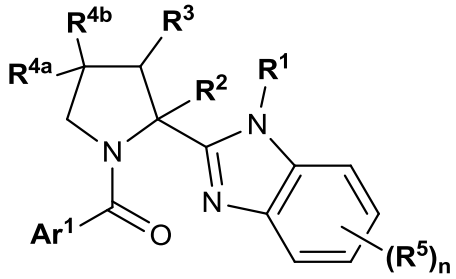

Formula (I)

wherein

Ar^1 represents

- phenyl or 5- or 6-membered heteroaryl, wherein said phenyl or 5- or 6-membered heteroaryl independently is mono-, di-, or tri-substituted; wherein
  - one of said substituents is attached in *ortho*-position to the point of attachment of Ar^1 to the rest of the molecule; wherein said substituent is phenyl or 5- or 6-membered heteroaryl; wherein said phenyl or 5- or 6-membered heteroaryl substituent is independently unsubstituted, mono-, di-, or tri-substituted, wherein the substituents are independently selected from (C_{1-4})alkyl, (C_{1-4})alkoxy, halogen, cyano, (C_{1-3})fluoroalkyl, and (C_{1-3})fluoroalkoxy; or said ortho substituent is benzo[1,3]dioxolyl, or 2-(3-methoxy-phenyl)-ethynyl;
  - and the other of said substituents, if present, is/are independently selected from (C_{1-4})alkyl; (C_{1-4})alkoxy; (C_{3-6})cycloalkyl; halogen; cyano; (C_{1-3})fluoroalkyl; (C_{1-3})fluoroalkoxy; $-NR^{10}R^{11}$, wherein R^{10} and R^{11} independently represent hydrogen or (C_{1-4})alkyl, or R^{10} and R^{11} together with the nitrogen to which they are attached to form a pyrrolidine ring; unsubstituted pyridinyl; and phenyl which is unsubstituted, or mono- or di-substituted, wherein the substituents are independently selected from (C_{1-4})alkyl, (C_{1-4})alkoxy, cyano, and halogen;

one of **R^2** and **R^3** represents hydrogen, and the other represents hydrogen or (C_{1-4})alkyl; and

one of **R^{4a}** and **R^{4b}** represents hydrogen, and the other represents hydrogen, (C_{1-4})alkoxy, or halogen; or **R^{4a}** and **R^{4b}** together represent a group $H_2C=$; or both **R^{4a}** and **R^{4b}** represent fluorine; wherein, in case **R^3** is different from hydrogen, both **R^{4a}** and **R^{4b}** represent hydrogen;

R^1 represents hydrogen, (C_{1-4})alkyl, (C_{3-6})cycloalkyl-(CH_2)-, (C_{2-3})fluoroalkyl, or (C_{1-4})alkoxy-(C_{2-4})alkyl; and

$(R^5)_n$ represents one to three optional substituents independently selected from (C_{1-4})alkyl, (C_{1-4})alkoxy, halogen, (C_{1-4})alkyl-thio-, (C_{1-3})fluoroalkyl, (C_{1-3})fluoroalkoxy, (C_{1-3})fluoroalkyl-thio-,

hydroxy-(C_{1-4})alkyl-, (C_{1-4})alkoxy-carbonyl-, nitro, hydroxy, and cyano; or $\mathbf{(R^5)_n}$ represents a group -O-CH_2-CH_2-O-; or $\mathbf{(R^5)_n}$ represents a fused phenyl group which, together with the benzimidazole moiety to which it is fused to, forms a 1H-naphtho[2,3-d]imidazol-2-yl group;

with the exception of

[2-(1H-benzimidazol-2-yl)-1-pyrrolidinyl][2-(1H-pyrazol-1-yl)phenyl]-methanone;

[2-(1H-benzimidazol-2-yl)-1-pyrrolidinyl][5-(2,5-dimethyl-1H-pyrrol-1-yl)-1-methyl-1H-pyrazol-4-yl]-methanone;

[2-(1H-benzimidazol-2-yl)-1-pyrrolidinyl][1,1'-biphenyl]-2-yl-methanone;

[2-(6-methyl-1H-benzimidazol-2-yl)-pyrrolidin-1-yl][3-phenyl-isoxazol-4-yl]-methanone;

[2-(1H-imidazol-2-yl)phenyl][2-(6-methyl-1H-benzimidazol-2-yl)-pyrrolidin-1-yl]-methanone;

[2-(6-methyl-1H-benzimidazol-2-yl)-pyrrolidin-1-yl][3-(thien-2-yl)-1H-pyrazol-4-yl]-methanone;

[2-(6-methyl-1H-benzimidazol-2-yl)-pyrrolidin-1-yl][3-phenyl-1H-pyrazol-4-yl]-methanone;

[2-(1H-benzimidazol-2-yl)-pyrrolidin-1-yl][3-cyclopropyl-1-phenyl-1H-pyrazol-5-yl]-methanone; and

[2-(1H-benzimidazol-2-yl)-pyrrolidin-1-yl][1-(2-fluorophenyl)-5-(1H-pyrrol-1-yl)-1H-pyrazol-4-yl]-methanone;

or a pharmaceutically acceptable salt thereof.

2. A compound according to claim 1; which is also a compound of the formula (II); wherein the absolute configuration is as depicted in formula (II):

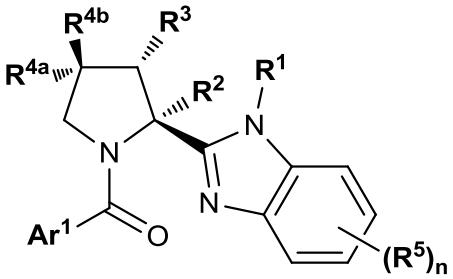

Formula (II)

wherein

Ar^1 represents

- phenyl or 5- or 6-membered heteroaryl, wherein said phenyl or 5- or 6-membered heteroaryl independently is mono-, di-, or tri-substituted; wherein
  - one of said substituents is attached in *ortho*-position to the point of attachment of Ar^1 to the rest of the molecule; wherein said substituent is phenyl or 5- or 6-membered heteroaryl; wherein said phenyl or 5- or 6-membered heteroaryl substituent is independently unsubstituted, mono-, di-, or tri-substituted, wherein the substituents are independently selected from (C_{1-4})alkyl, (C_{1-4})alkoxy, halogen,

cyano, (C_{1-3})fluoroalkyl, and (C_{1-3})fluoroalkoxy; or said ortho substituent is benzo[1,3]dioxolyl, or 2-(3-methoxy-phenyl)-ethynyl;

- and the other of said substituents, if present, is/are independently selected from (C_{1-4})alkyl; (C_{1-4})alkoxy; (C_{3-6})cycloalkyl; halogen; cyano; (C_{1-3})fluoroalkyl; (C_{1-3})fluoroalkoxy; $-NR^{10}R^{11}$, wherein R^{10} and R^{11} independently represent hydrogen or (C_{1-4})alkyl, or R^{10} and R^{11} together with the nitrogen to which they are attached to form a pyrrolidine ring; unsubstituted pyridinyl; and phenyl which is unsubstituted, or mono- or di-substituted, wherein the substituents are independently selected from (C_{1-4})alkyl, (C_{1-4})alkoxy, cyano, and halogen;

one of **R^2** and **R^3** represents hydrogen, and the other represents hydrogen or (C_{1-4})alkyl; and

one of **R^{4a}** and **R^{4b}** represents hydrogen, and the other represents hydrogen, (C_{1-4})alkoxy, or halogen; or **R^{4a}** and **R^{4b}** together represent a group $H_2C=$; or both **R^{4a}** and **R^{4b}** represent fluorine; wherein, in case **R^3** is different from hydrogen, both **R^{4a}** and **R^{4b}** represent hydrogen;

R^1 represents hydrogen, (C_{1-4})alkyl, (C_{3-6})cycloalkyl-(CH_2)-, (C_{2-3})fluoroalkyl, or (C_{1-4})alkoxy-(C_{2-4})alkyl; and

$(R^5)_n$ represents one to three optional substituents independently selected from (C_{1-4})alkyl, (C_{1-4})alkoxy, halogen, (C_{1-4})alkyl-thio-, (C_{1-3})fluoroalkyl, (C_{1-3})fluoroalkoxy, (C_{1-3})fluoroalkyl-thio-, hydroxy-(C_{1-4})alkyl-, (C_{1-4})alkoxy-carbonyl-, nitro, hydroxy, and cyano; or **$(R^5)_n$** represents a group $-O-CH_2-CH_2-O-$; or **$(R^5)_n$** represents a fused phenyl group which, together with the benzimidazole moiety to which it is fused to, forms a 1H-naphtho[2,3-d]imidazol-2-yl group;

with the exception of
[(S)-2-(1H-benzimidazol-2-yl)-1-pyrrolidinyl][2-(1H-pyrazol-1-yl)phenyl]-methanone;
[(S)-2-(1H-benzimidazol-2-yl)-1-pyrrolidinyl][5-(2,5-dimethyl-1H-pyrrol-1-yl)-1-methyl-1H-pyrazol-4-yl]-methanone;
[(S)-2-(1H-benzimidazol-2-yl)-1-pyrrolidinyl][1,1'-biphenyl]-2-yl-methanone;
[(S)-2-(1H-imidazol-2-yl)phenyl][2-(6-methyl-1H-benzimidazol-2-yl)-pyrrolidin-1-yl]-methanone;
[(S)-2-(6-methyl-1H-benzimidazol-2-yl)-pyrrolidin-1-yl][3-(thien-2-yl)-1H-pyrazol-4-yl]-methanone;
[(S)-2-(6-methyl-1H-benzimidazol-2-yl)-pyrrolidin-1-yl][3-phenyl-1H-pyrazol-4-yl]-methanone;
[(S)-2-(1H-benzimidazol-2-yl)-pyrrolidin-1-yl][3-cyclopropyl-1-phenyl-1H-pyrazol-5-yl]-methanone; and
[(S)-2-(1H-benzimidazol-2-yl)-pyrrolidin-1-yl][1-(2-fluorophenyl)-5-(1H-pyrrol-1-yl)-1H-pyrazol-4-yl]-methanone;

or a pharmaceutically acceptable salt thereof.

3. A compound according to claim 2; wherein

- one of **R^2** and **R^3** represents hydrogen, and the other represents hydrogen or methyl; and

- **R^{4a}** and **R^{4b}** represent hydrogen; or **R^{4a}** represents methoxy or fluorine, and **R^{4b}** represents hydrogen; or **R^{4a}** and **R^{4b}** together represent a group H_2C=; wherein, in case **R^3** is methyl, both **R^{4a}** and **R^{4b}** represent hydrogen;

or a pharmaceutically acceptable salt thereof.

4. A compound according to any one of claims 1 to 3; wherein the fragment

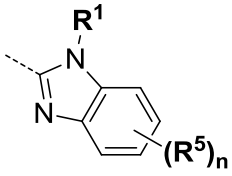

represents a fragment
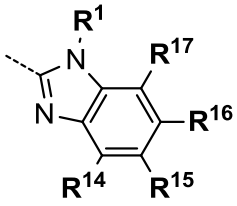

;

wherein

R^1 represents hydrogen; and

R^{14}, **R^{15}**, **R^{16}** and **R^{17}** together represent one or two optional substituents, wherein

- **R^{14}** and **R^{17}** independently represent hydrogen, (C_{1-4})alkyl, (C_{1-4})alkoxy, (C_{1-4})alkyl-thio-, halogen, or (C_{1-3})fluoroalkyl; and
- **R^{15}** and **R^{16}** independently represent hydrogen, (C_{1-4})alkyl, (C_{1-4})alkoxy, (C_{1-4})alkyl-thio-, halogen, (C_{1-3})fluoroalkyl, (C_{1-3})fluoroalkoxy, (C_{1-3})fluoroalkyl-thio-, or cyano;

or a pharmaceutically acceptable salt thereof.

5. A compound according to any one of claims 1 to 3; wherein the fragment

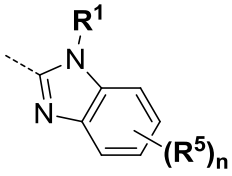

represents a fragment
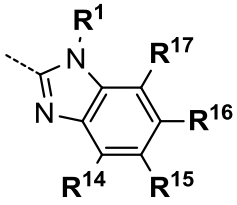

;

wherein **R^{14}**, **R^{15}**, **R^{16}** and **R^{17}** together represent one or two substituents, wherein

- one of **R^{15}** and **R^{16}** represents (C_{1-4})alkyl, (C_{1-4})alkoxy, (C_{1-4})alkyl-thio-, halogen, (C_{1-3})fluoroalkyl, (C_{1-3})fluoroalkoxy, or cyano;
- or one of **R^{14}** and **R^{17}** represents (C_{1-4})alkyl, (C_{1-4})alkoxy, (C_{1-4})alkyl-thio-, halogen, or (C_{1-3})fluoroalkyl;

and the remaining substituent, if present, is one of **R^{15}** and **R^{16}** representing (C_{1-4})alkyl, (C_{1-4})alkoxy, or halogen;

or a pharmaceutically acceptable salt thereof.

6. A compound according to claim 5; wherein **R^1** represents hydrogen;
or a pharmaceutically acceptable salt thereof.

7. A compound according to any one of claims 1 to 3; wherein the fragment:

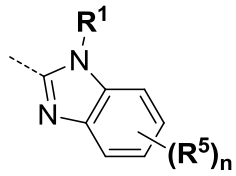

represents a group independently selected from the following groups A, B, or C:

A.

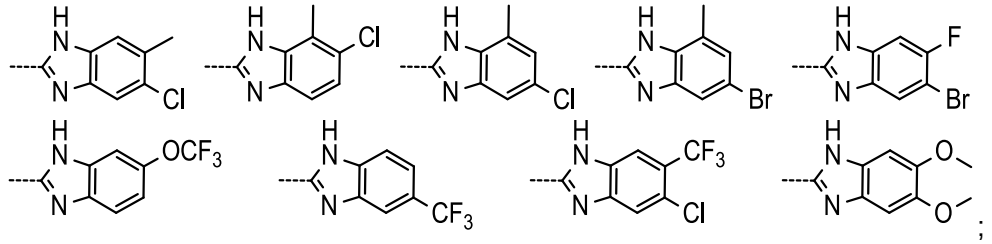

;

B.

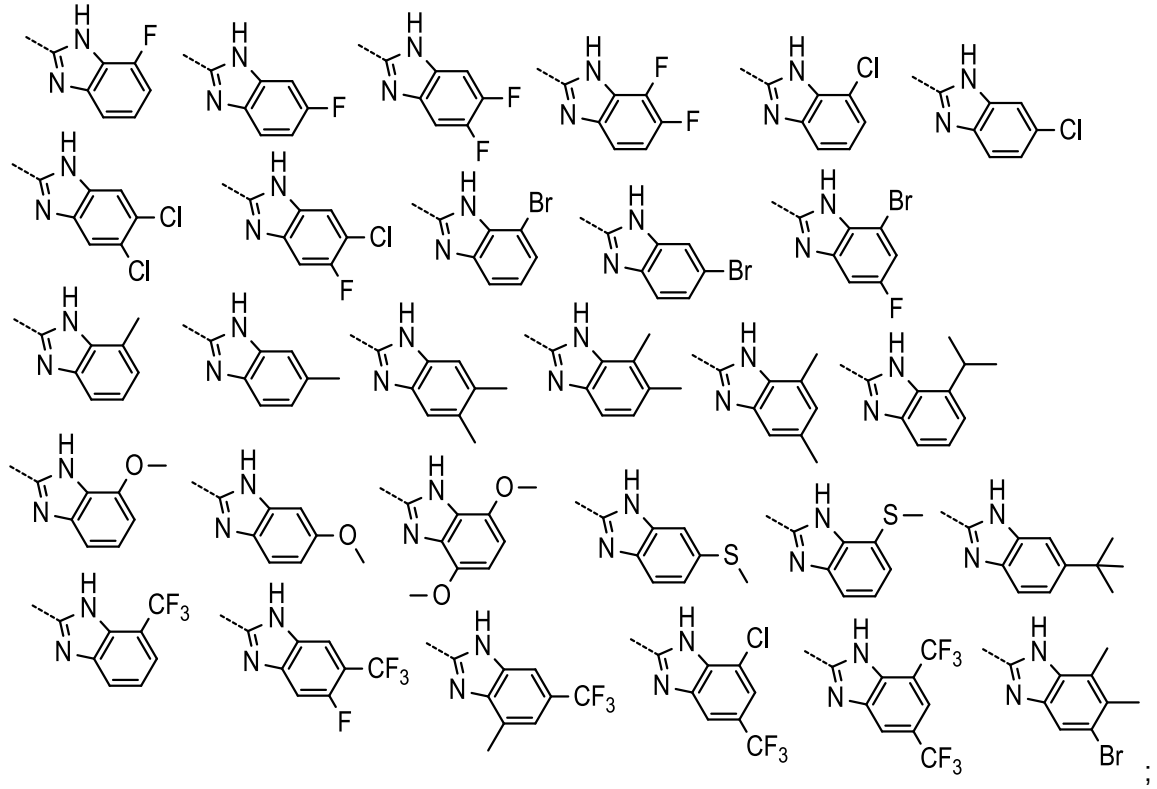

;

C.

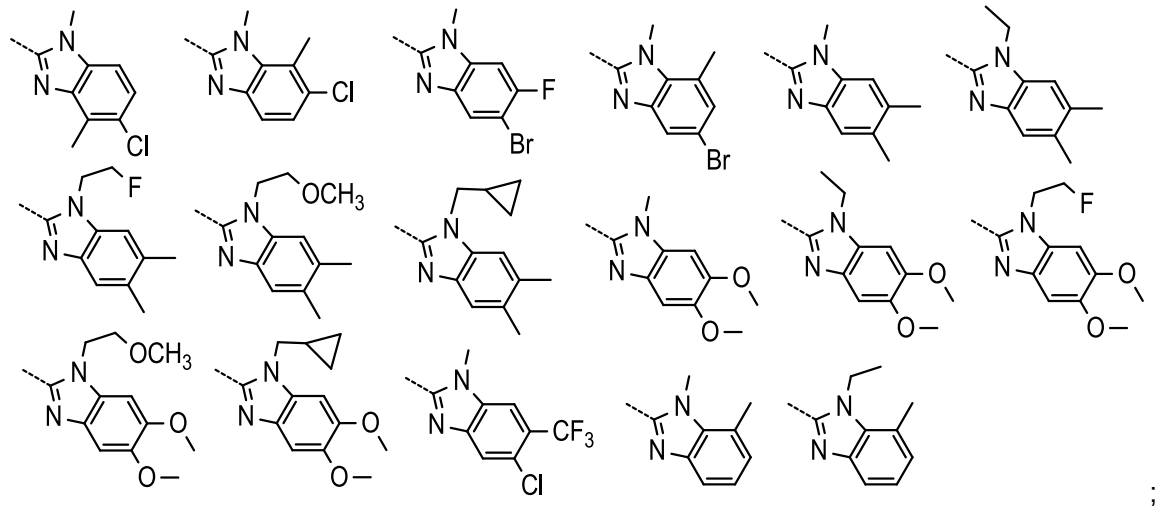

;

or a pharmaceutically acceptable salt thereof.

8. A compound according to any one of claims 1 to 7; wherein

- **Ar^1** represents 5-membered heteroaryl, wherein the 5-membered heteroaryl is mono- or di-substituted; wherein
  - one of said substituents is attached in *ortho*-position to the point of attachment of Ar^1 to the rest of the molecule; wherein said *ortho*-substituent is phenyl, or 6-membered heteroaryl, which phenyl or 6-membered heteroaryl is independently unsubstituted, mono-, di-, or tri-substituted, wherein the substituents are independently selected from (C_{1-4})alkyl, (C_{1-4})alkoxy, halogen, cyano, (C_{1-3})fluoroalkyl, and (C_{1-3})fluoroalkoxy;
  - and the other of said substituents, if present, is/are independently selected from (C_{1-4})alkyl; (C_{3-6})cycloalkyl; -$NR^{10}R^{11}$, wherein R^{10} and R^{11} independently represent (C_{1-4})alkyl, or R^{10} and R^{11} together with the nitrogen to which they are attached to form a pyrrolidine ring; and phenyl which is unsubstituted, or mono- or di-substituted, wherein the substituents are independently selected from (C_{1-4})alkyl, (C_{1-4})alkoxy, cyano, and halogen;
- or **Ar^1** represents 6-membered heteroaryl, wherein the 6-membered heteroaryl is mono-, di-, or tri-substituted; wherein
  - one of said substituents is attached in *ortho*-position to the point of attachment of Ar^1 to the rest of the molecule; wherein
    - said *ortho*-substituent is unsubstituted 5-membered heteroaryl;
    - or said *ortho*-substituent is phenyl which is unsubstituted, mono-, di-, or tri-substituted, wherein the substituents are independently selected from

(C_{1-4})alkyl, (C_{1-4})alkoxy, halogen, cyano, (C_{1-3})fluoroalkyl, and (C_{1-3})fluoroalkoxy;

- and the other of said substituents, if present, is/are independently selected from (C_{1-4})alkyl, (C_{1-4})alkoxy, halogen, and (C_{1-3})fluoroalkyl;

- or **Ar[1]** represents phenyl which is mono-, di-, or tri-substituted; wherein
  - one of said substituents is attached in *ortho*-position to the point of attachment of Ar^1 to the rest of the molecule; wherein
    - said *ortho*-substituent is phenyl which is unsubstituted, mono-, di-, or tri-substituted, wherein the substituents are independently selected from (C_{1-4})alkyl, (C_{1-4})alkoxy, halogen, cyano, (C_{1-3})fluoroalkyl, and (C_{1-3})fluoroalkoxy;
    - or said ortho substituent is benzo[1,3]dioxol-5-yl;
    - or said *ortho*-substituent is 6-membered heteroaryl which is unsubstituted, mono-, or di-substituted, wherein the substituents are independently selected from (C_{1-4})alkyl, (C_{1-4})alkoxy, halogen, and (C_{1-3})fluoroalkyl;
    - or said *ortho*-substituent is 5-membered heteroaryl which is unsubstituted, mono-, or di-substituted, wherein the substituents are independently selected from (C_{1-4})alkyl, (C_{1-4})alkoxy, halogen, and (C_{1-3})fluoroalkyl;
    - or said *ortho*-substituent is 2-(3-methoxy-phenyl)-ethynyl;
  - and the other of said substituents, if present, is/are independently selected from (C_{1-4})alkyl; (C_{1-4})alkoxy; (C_{3-6})cycloalkyl; halogen; cyano; (C_{1-3})fluoroalkyl; (C_{1-3})fluoroalkoxy; unsubstituted pyridinyl; and phenyl which is unsubstituted, or mono- or di-substituted, wherein the substituents are independently selected from (C_{1-4})alkyl, (C_{1-4})alkoxy, cyano, and halogen.

or a pharmaceutically acceptable salt thereof.

9. A compound according to any one of claims 1 to 7; wherein; **Ar^1** is a group independently selected from the following groups A, B, C, D, E, F, G, H, I, J, K, L, or M:

A.

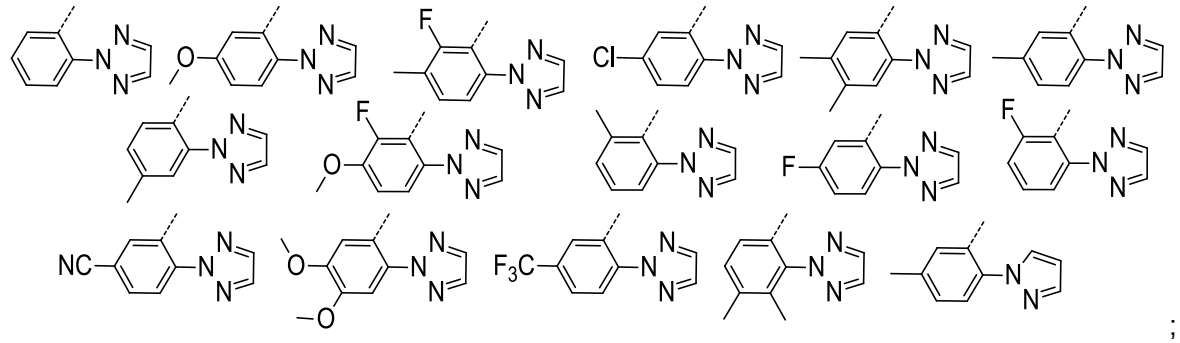

;

B.

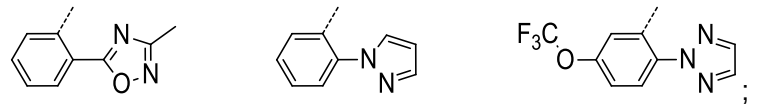

;

C.

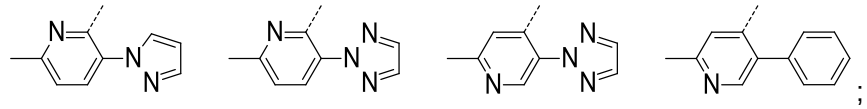

;

D.

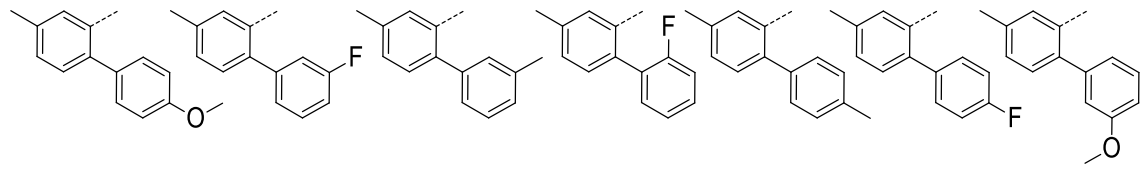

;

E.

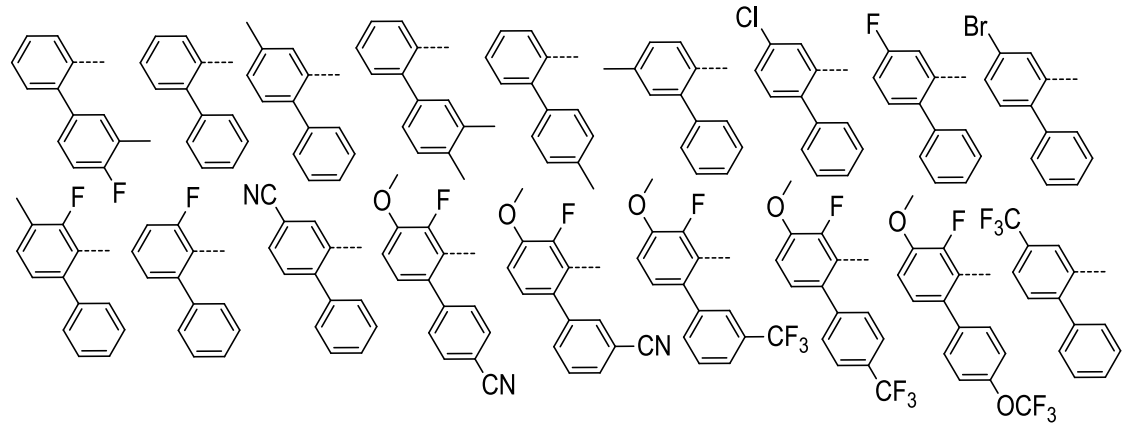

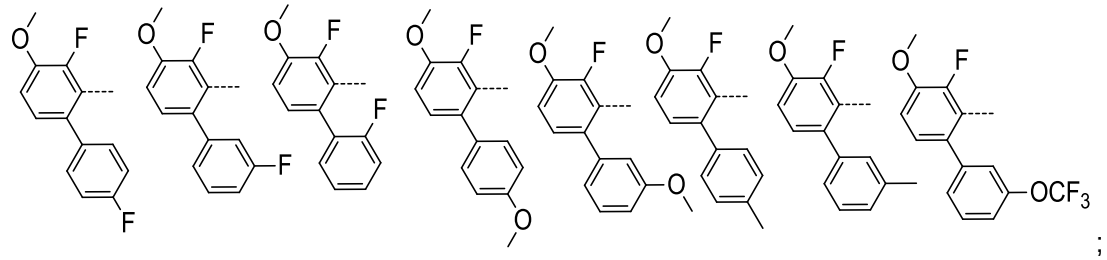

;

F.

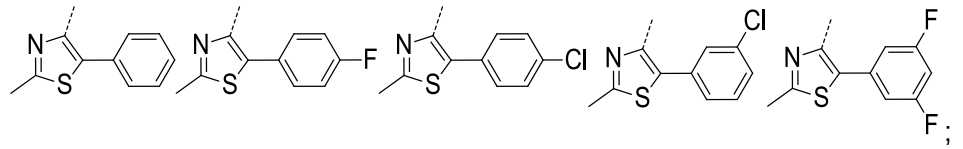

;

G.

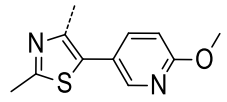

;

H.

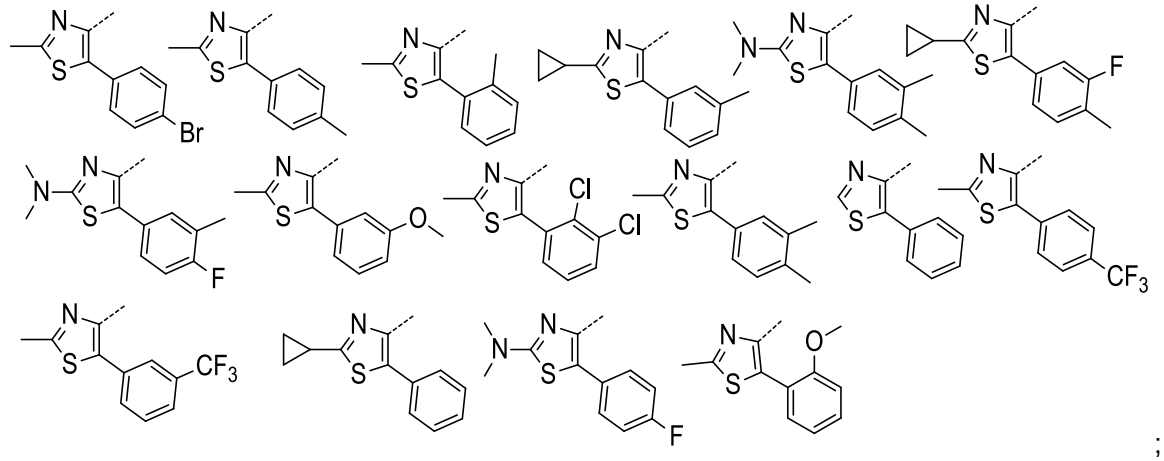

;

I.

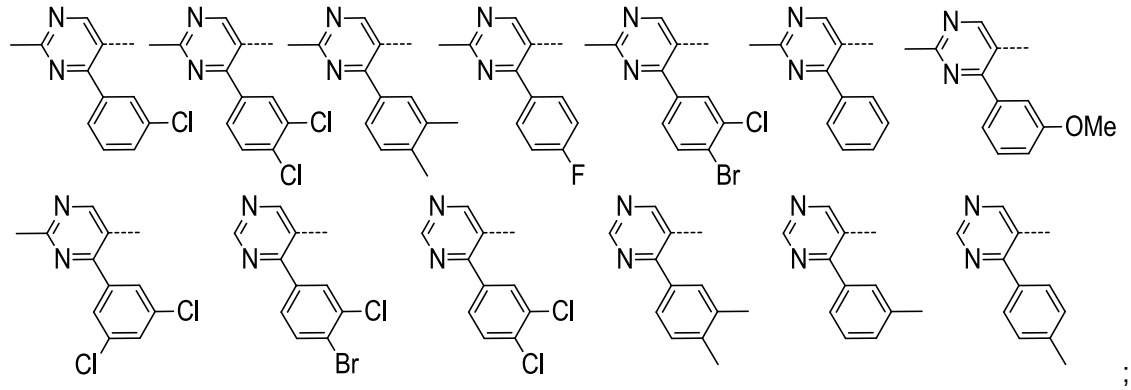

;

J.

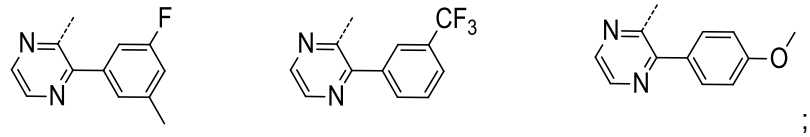

;

K.

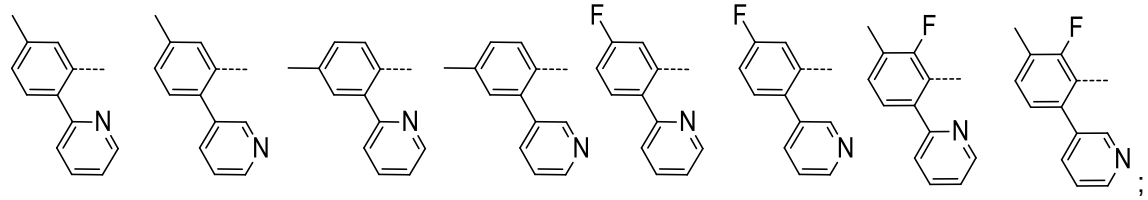

;

L.

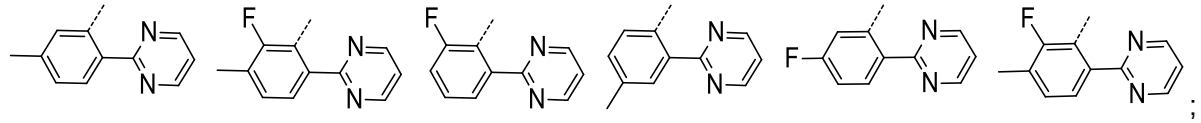

;

M.

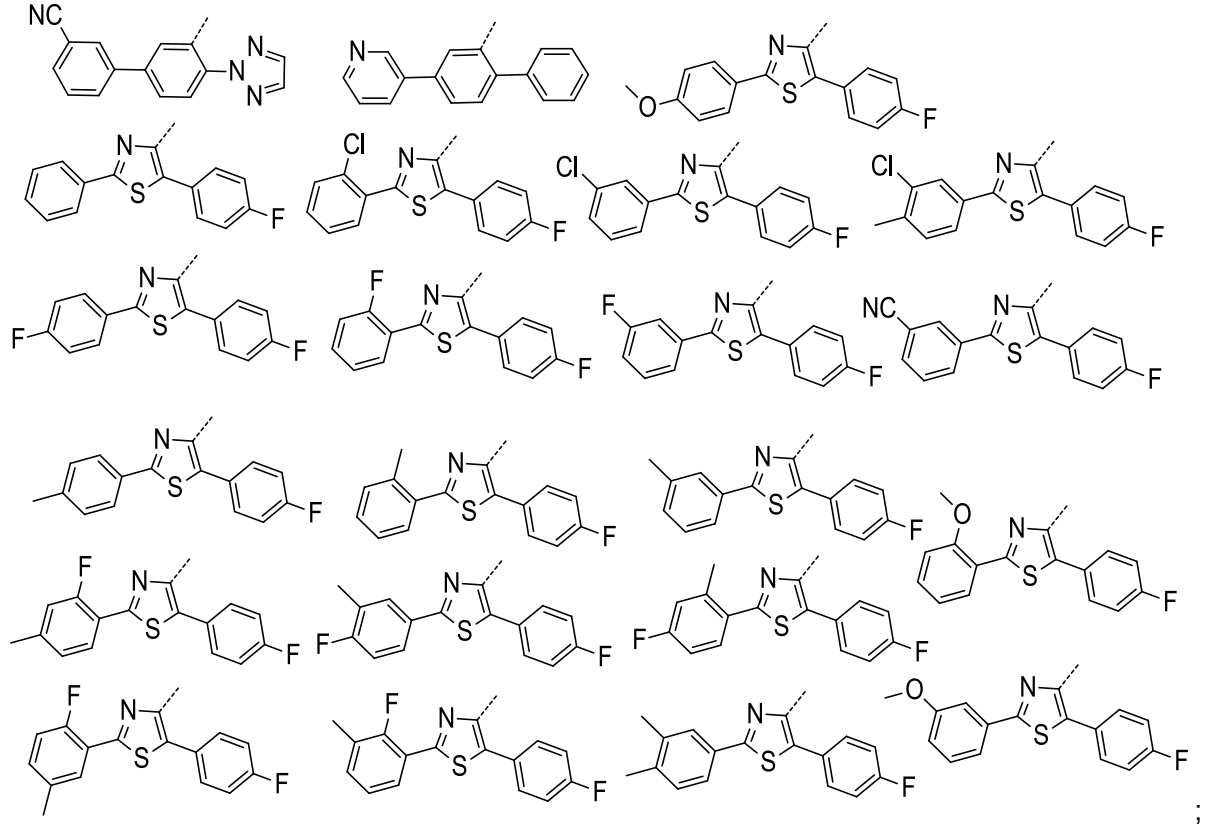

;

or a pharmaceutically acceptable salt thereof.

10. A compound according to claim 1; selected from the group consisting of:
[2-(5-Chloro-6-methyl-1H-benzoimidazol-2-yl)-pyrrolidin-1-yl]-[5-(3-chloro-phenyl)-2-methyl-thiazol-4-yl]-methanone;
[5-(3-Chloro-phenyl)-2-methyl-thiazol-4-yl]-[2-(4,6-dimethyl-1H-benzoimidazol-2-yl)-pyrrolidin-1-yl]-methanone;
[2-(4-Bromo-1H-benzoimidazol-2-yl)-pyrrolidin-1-yl]-[5-(3-chloro-phenyl)-2-methyl-thiazol-4-yl]-methanone;
[2-(5-Bromo-7-methyl-1H-benzoimidazol-2-yl)-pyrrolidin-1-yl]-[5-(3-chloro-phenyl)-2-methyl-thiazol-4-yl]-methanone;
[2-(5-Chloro-4-methyl-1H-benzoimidazol-2-yl)-pyrrolidin-1-yl]-[5-(3-chloro-phenyl)-2-methyl-thiazol-4-yl]-methanone;
[5-(3-Chloro-phenyl)-2-methyl-thiazol-4-yl]-[2-(6-chloro-5-trifluoromethyl-1H-benzoimidazol-2-yl)-pyrrolidin-1-yl]-methanone;
[2-(4-Bromo-6-fluoro-1H-benzoimidazol-2-yl)-pyrrolidin-1-yl]-[5-(3-chloro-phenyl)-2-methyl-thiazol-4-yl]-methanone;
[5-(3-Chloro-phenyl)-2-methyl-thiazol-4-yl]-[2-(4,5-dimethyl-1H-benzoimidazol-2-yl)-pyrrolidin-1-yl]-methanone;
[2-(5,6-Dichloro-1H-benzoimidazol-2-yl)-pyrrolidin-1-yl]-(2-methyl-5-phenyl-thiazol-4-yl)-methanone;
[2-(5-Chloro-6-methyl-1H-benzoimidazol-2-yl)-pyrrolidin-1-yl]-(2-methyl-5-phenyl-thiazol-4-yl)-methanone;
[2-(4,6-Dimethyl-1H-benzoimidazol-2-yl)-pyrrolidin-1-yl]-(2-methyl-5-phenyl-thiazol-4-yl)-methanone;
[5-(3-Chloro-phenyl)-2-methyl-thiazol-4-yl]-[(S)-2-(7-methylsulfanyl-1H-benzoimidazol-2-yl)-pyrrolidin-1-yl]-methanone;
[2-(5-Chloro-4-methyl-1H-benzoimidazol-2-yl)-pyrrolidin-1-yl]-(2-methyl-5-phenyl-thiazol-4-yl)-methanone;
[2-(6-Chloro-5-trifluoromethyl-1H-benzoimidazol-2-yl)-pyrrolidin-1-yl]-(2-methyl-5-phenyl-thiazol-4-yl)-methanone;
[(S)-2-(4,6-Dimethyl-1H-benzoimidazol-2-yl)-pyrrolidin-1-yl]-(2-methyl-5-phenyl-thiazol-4-yl)-methanone;
[(S)-2-(5-Chloro-6-methyl-1H-benzoimidazol-2-yl)-pyrrolidin-1-yl]-(2-methyl-5-phenyl-thiazol-4-yl)-methanone;
[(S)-2-(6-Bromo-4-methyl-1H-benzoimidazol-2-yl)-pyrrolidin-1-yl]-(2-methyl-5-phenyl-thiazol-4-yl)-methanone;
[(S)-2-(5-Chloro-4-methyl-1H-benzoimidazol-2-yl)-pyrrolidin-1-yl]-(2-methyl-5-phenyl-thiazol-4-yl)-methanone;

[(S)-2-(5-Chloro-6-trifluoromethyl-1H-benzoimidazol-2-yl)-pyrrolidin-1-yl]-(2-methyl-5-phenyl-thiazol-4-yl)-methanone;
[(S)-2-(6-Methylsulfanyl-1H-benzoimidazol-2-yl)-pyrrolidin-1-yl]-(4-methyl-2-[1,2,3]triazol-2-yl-phenyl)-methanone;
(4,5-Dimethoxy-2-[1,2,3]triazol-2-yl-phenyl)-[(S)-2-(6-methylsulfanyl-1H-benzoimidazol-2-yl)-pyrrolidin-1-yl]-methanone;
(5-Methoxy-2-[1,2,3]triazol-2-yl-phenyl)-[(S)-2-(7-methylsulfanyl-1H-benzoimidazol-2-yl)-pyrrolidin-1-yl]-methanone;
(2-Fluoro-3-methoxy-6-[1,2,3]triazol-2-yl-phenyl)-[(S)-2-(7-methylsulfanyl-1H-benzoimidazol-2-yl)-pyrrolidin-1-yl]-methanone;
[(S)-2-(7-Methylsulfanyl-1H-benzoimidazol-2-yl)-pyrrolidin-1-yl]-(4-methyl-2-[1,2,3]triazol-2-yl-phenyl)-methanone;
[(S)-2-(6-Methylsulfanyl-1H-benzoimidazol-2-yl)-pyrrolidin-1-yl]-(2-methyl-5-p-tolyl-thiazol-4-yl)-methanone;
[(S)-2-(7-Methylsulfanyl-1H-benzoimidazol-2-yl)-pyrrolidin-1-yl]-(5-methyl-2-[1,2,3]triazol-2-yl-phenyl)-methanone;
[4-(3-Chloro-phenyl)-2-methyl-pyrimidin-5-yl]-[(S)-2-(6-methylsulfanyl-1H-benzoimidazol-2-yl)-pyrrolidin-1-yl]-methanone;
[4-(3,4-Dimethyl-phenyl)-2-methyl-pyrimidin-5-yl]-[(S)-2-(6-methylsulfanyl-1H-benzoimidazol-2-yl)-pyrrolidin-1-yl]-methanone;
(2-Methyl-4-phenyl-pyrimidin-5-yl)-[(S)-2-(6-methylsulfanyl-1H-benzoimidazol-2-yl)-pyrrolidin-1-yl]-methanone;
[4-(4-Bromo-3-chloro-phenyl)-2-methyl-pyrimidin-5-yl]-[(S)-2-(6-methylsulfanyl-1H-benzoimidazol-2-yl)-pyrrolidin-1-yl]-methanone;
(2-Cyclopropyl-5-phenyl-thiazol-4-yl)-[(S)-2-(7-methylsulfanyl-1H-benzoimidazol-2-yl)-pyrrolidin-1-yl]-methanone;
[5-(3-Methoxy-phenyl)-2-methyl-thiazol-4-yl]-[(S)-2-(7-methylsulfanyl-1H-benzoimidazol-2-yl)-pyrrolidin-1-yl]-methanone;
[(S)-2-(7-Methylsulfanyl-1H-benzoimidazol-2-yl)-pyrrolidin-1-yl]-[2-methyl-5-(3-trifluoromethyl-phenyl)-thiazol-4-yl]-methanone;
[(S)-2-(7-Methylsulfanyl-1H-benzoimidazol-2-yl)-pyrrolidin-1-yl]-(2-methyl-5-p-tolyl-thiazol-4-yl)-methanone;
(2-Cyclopropyl-5-p-tolyl-thiazol-4-yl)-[(S)-2-(7-methylsulfanyl-1H-benzoimidazol-2-yl)-pyrrolidin-1-yl]-methanone;
[2-Cyclopropyl-5-(4-fluoro-phenyl)-thiazol-4-yl]-[(S)-2-(7-methylsulfanyl-1H-benzoimidazol-2-yl)-pyrrolidin-1-yl]-methanone;

(3',4'-Dimethyl-biphenyl-2-yl)-[(S)-2-(7-methylsulfanyl-1H-benzoimidazol-2-yl)-pyrrolidin-1-yl]-methanone;
[4-(3,4-Dichloro-phenyl)-2-methyl-pyrimidin-5-yl]-[(S)-2-(7-methylsulfanyl-1H-benzoimidazol-2-yl)-pyrrolidin-1-yl]-methanone;
[4-(3,4-Dichloro-phenyl)-pyrimidin-5-yl]-[(S)-2-(7-methylsulfanyl-1H-benzoimidazol-2-yl)-pyrrolidin-1-yl]-methanone;
[4-(3,4-Dimethyl-phenyl)-pyrimidin-5-yl]-[(S)-2-(7-methylsulfanyl-1H-benzoimidazol-2-yl)-pyrrolidin-1-yl]-methanone;
[4-(4-Bromo-3-chloro-phenyl)-pyrimidin-5-yl]-[(S)-2-(7-methylsulfanyl-1H-benzoimidazol-2-yl)-pyrrolidin-1-yl]-methanone;
[4-(3,4-Dimethyl-phenyl)-2-methyl-pyrimidin-5-yl]-[(S)-2-(7-methylsulfanyl-1H-benzoimidazol-2-yl)-pyrrolidin-1-yl]-methanone;
(2-Methyl-4-phenyl-pyrimidin-5-yl)-[(S)-2-(7-methylsulfanyl-1H-benzoimidazol-2-yl)-pyrrolidin-1-yl]-methanone;
[4-(4-Bromo-3-chloro-phenyl)-2-methyl-pyrimidin-5-yl]-[(S)-2-(7-methylsulfanyl-1H-benzoimidazol-2-yl)-pyrrolidin-1-yl]-methanone;
[4-(3,5-Dichloro-phenyl)-2-methyl-pyrimidin-5-yl]-[(S)-2-(7-methylsulfanyl-1H-benzoimidazol-2-yl)-pyrrolidin-1-yl]-methanone;
[5-(3-Chloro-phenyl)-2-methyl-thiazol-4-yl]-[2-(5,6-dichloro-1H-benzoimidazol-2-yl)-pyrrolidin-1-yl]-methanone;
[5-(3-Chloro-phenyl)-2-methyl-thiazol-4-yl]-[2-(5,6-dimethyl-1H-benzoimidazol-2-yl)-pyrrolidin-1-yl]-methanone;
[(2S,4R)-2-(5-Chloro-4-methyl-1H-benzoimidazol-2-yl)-4-fluoro-pyrrolidin-1-yl]-[5-(3-chloro-phenyl)-2-methyl-thiazol-4-yl]-methanone;
[(2S,4R)-2-(5-Chloro-4-methyl-1H-benzoimidazol-2-yl)-4-fluoro-pyrrolidin-1-yl]-(5-methyl-2-[1,2,3]triazol-2-yl-phenyl)-methanone;
[5-(3-Chloro-phenyl)-2-methyl-thiazol-4-yl]-[(2S,4R)-4-fluoro-2-(4-methyl-1H-benzoimidazol-2-yl)-pyrrolidin-1-yl]-methanone;
[(2S,4R)-2-(6-Chloro-7-methyl-1H-benzoimidazol-2-yl)-4-methoxy-pyrrolidin-1-yl]-(5-chloro-2-[1,2,3]triazol-2-yl-phenyl)-methanone;
[(2S,4R)-2-(6-Chloro-7-methyl-1H-benzoimidazol-2-yl)-4-methoxy-pyrrolidin-1-yl]-(2-fluoro-3-methoxy-6-[1,2,3]triazol-2-yl-phenyl)-methanone;
[(2S,4R)-2-(6-Chloro-7-methyl-1H-benzoimidazol-2-yl)-4-methoxy-pyrrolidin-1-yl]-(5-methoxy-2-[1,2,3]triazol-2-yl-phenyl)-methanone;
[(2S,4R)-2-(6-Chloro-7-methyl-1H-benzoimidazol-2-yl)-4-methoxy-pyrrolidin-1-yl]-(2-fluoro-3-methyl-6-[1,2,3]triazol-2-yl-phenyl)-methanone;

[(2S,4R)-2-(6-Chloro-7-methyl-1H-benzoimidazol-2-yl)-4-methoxy-pyrrolidin-1-yl]-(4,5-dimethyl-2-[1,2,3]triazol-2-yl-phenyl)-methanone;
[(2S,4R)-2-(5-Chloro-4-methyl-1H-benzoimidazol-2-yl)-4-methoxy-pyrrolidin-1-yl]-(5-methyl-2-[1,2,3]triazol-2-yl-phenyl)-methanone;
[(2RS)-(4R)-2-(5-Chloro-4-methyl-1H-benzoimidazol-2-yl)-4-methoxy-2-methyl-pyrrolidin-1-yl]-(2-methyl-5-phenyl-thiazol-4-yl)-methanone;
[(2RS)-(4R)-2-(5-Chloro-4-methyl-1H-benzoimidazol-2-yl)-4-methoxy-2-methyl-pyrrolidin-1-yl]-(5-methyl-2-[1,2,3]triazol-2-yl-phenyl)-methanone;
[(2RS)-(4R)-2-(5-Chloro-4-methyl-1H-benzoimidazol-2-yl)-4-methoxy-2-methyl-pyrrolidin-1-yl]-[5-(3-chloro-phenyl)-2-methyl-thiazol-4-yl]-methanone;
[5-(3-Chloro-phenyl)-2-methyl-thiazol-4-yl]-[(4R)-4-methoxy-2-methyl-2-(4-methyl-1H-benzoimidazol-2-yl)-pyrrolidin-1-yl]-methanone;
[(4R)-4-Methoxy-2-methyl-2-(4-methyl-1H-benzoimidazol-2-yl)-pyrrolidin-1-yl]-(2-methyl-5-phenyl-thiazol-4-yl)-methanone;
[(2S,4R)-2-(5-Chloro-4-methyl-1H-benzoimidazol-2-yl)-4-methoxy-2-methyl-pyrrolidin-1-yl]-(5-methyl-2-[1,2,3]triazol-2-yl-phenyl)-methanone;
[(2S,4R)-2-(5-Chloro-4-methyl-1H-benzoimidazol-2-yl)-4-methoxy-2-methyl-pyrrolidin-1-yl]-[5-(3-chloro-phenyl)-2-methyl-thiazol-4-yl]-methanone;
[(2S,4R)-2-(6-Chloro-7-methyl-1H-benzoimidazol-2-yl)-4-methoxy-pyrrolidin-1-yl]-(2-methyl-5-m-tolyl-thiazol-4-yl)-methanone;
[(2S,4R)-2-(6-Chloro-7-methyl-1H-benzoimidazol-2-yl)-4-methoxy-pyrrolidin-1-yl]-[2-dimethylamino-5-(3,4-dimethyl-phenyl)-thiazol-4-yl]-methanone;
[(2S,4R)-2-(6-Chloro-7-methyl-1H-benzoimidazol-2-yl)-4-methoxy-pyrrolidin-1-yl]-[5-(3,4-dimethyl-phenyl)-2-methyl-thiazol-4-yl]-methanone;
[(2S,4R)-2-(6-Chloro-7-methyl-1H-benzoimidazol-2-yl)-4-methoxy-pyrrolidin-1-yl]-[5-(4-chloro-phenyl)-2-methyl-thiazol-4-yl]-methanone;
[(2S,4R)-2-(6-Chloro-7-methyl-1H-benzoimidazol-2-yl)-4-methoxy-pyrrolidin-1-yl]-(2-methyl-5-p-tolyl-thiazol-4-yl)-methanone;
[(2S,4R)-2-(6-Chloro-7-methyl-1H-benzoimidazol-2-yl)-4-methoxy-pyrrolidin-1-yl]-[5-(4-methoxy-phenyl)-2-methyl-thiazol-4-yl]-methanone;
[(2S,4R)-2-(6-Chloro-7-methyl-1H-benzoimidazol-2-yl)-4-methoxy-pyrrolidin-1-yl]-(3',4'-dimethyl-biphenyl-2-yl)-methanone;
[(2S,4R)-4-Methoxy-2-(4-methyl-1H-benzoimidazol-2-yl)-pyrrolidin-1-yl]-(2-methyl-5-phenyl-thiazol-4-yl)-methanone;
[(2S,4R)-2-(6-Chloro-7-methyl-1H-benzoimidazol-2-yl)-4-methoxy-pyrrolidin-1-yl]-(4'-fluoro-3'-methyl-biphenyl-2-yl)-methanone;

[(2S,4R)-2-(6-Chloro-7-methyl-1H-benzoimidazol-2-yl)-4-methoxy-pyrrolidin-1-yl]-[5-(3-chloro-phenyl)-2-dimethylamino-thiazol-4-yl]-methanone;
[(2RS)-(4R)-2-(5-Chloro-4-methyl-1H-benzoimidazol-2-yl)-4-methoxy-2-methyl-pyrrolidin-1-yl]-(5-fluoro-2-[1,2,3]triazol-2-yl-phenyl)-methanone;
[(2RS)-(4R)-2-(5-Chloro-4-methyl-1H-benzoimidazol-2-yl)-4-methoxy-2-methyl-pyrrolidin-1-yl]-(5-chloro-2-[1,2,3]triazol-2-yl-phenyl)-methanone;
[(2RS)-(4R)-2-(5-Chloro-4-methyl-1H-benzoimidazol-2-yl)-4-methoxy-2-methyl-pyrrolidin-1-yl]-(2-[1,2,3]triazol-2-yl-phenyl)-methanone;
[(2RS)-(4R)-2-(5-Chloro-4-methyl-1H-benzoimidazol-2-yl)-4-methoxy-2-methyl-pyrrolidin-1-yl]-(4,5-dimethyl-2-[1,2,3]triazol-2-yl-phenyl)-methanone;
[(2RS)-(4R)-2-(5-Chloro-4-methyl-1H-benzoimidazol-2-yl)-4-methoxy-2-methyl-pyrrolidin-1-yl]-(4-methyl-2-[1,2,3]triazol-2-yl-phenyl)-methanone;
[(2RS)-(4R)-2-(5-Chloro-4-methyl-1H-benzoimidazol-2-yl)-4-methoxy-2-methyl-pyrrolidin-1-yl]-(4,5-dimethoxy-2-[1,2,3]triazol-2-yl-phenyl)-methanone;
[(2RS)-(4R)-2-(5-Chloro-4-methyl-1H-benzoimidazol-2-yl)-4-methoxy-2-methyl-pyrrolidin-1-yl]-(5-methyl-2-pyrazol-1-yl-phenyl)-methanone;
[(2RS)-(4R)-2-(5-Chloro-4-methyl-1H-benzoimidazol-2-yl)-4-methoxy-2-methyl-pyrrolidin-1-yl]-(6-methyl-3-pyrazol-1-yl-pyridin-2-yl)-methanone;
[(2RS)-(4R)-2-(5-Chloro-4-methyl-1H-benzoimidazol-2-yl)-4-methoxy-2-methyl-pyrrolidin-1-yl]-(6-methyl-3-[1,2,3]triazol-2-yl-pyridin-2-yl)-methanone;
[(2S,4R)-2-(5-Chloro-4-methyl-1H-benzoimidazol-2-yl)-4-methoxy-pyrrolidin-1-yl]-(2-methyl-5-phenyl-thiazol-4-yl)-methanone;
[5-(3-Chloro-phenyl)-2-methyl-thiazol-4-yl]-[(2S,4R)-4-methoxy-2-(4-methyl-1H-benzoimidazol-2-yl)-pyrrolidin-1-yl]-methanone;
[(2S,4S)-2-(5-Chloro-4-methyl-1H-benzoimidazol-2-yl)-4-methoxy-pyrrolidin-1-yl]-[5-(3-chloro-phenyl)-2-methyl-thiazol-4-yl]-methanone;
[(2S,4R)-2-(5-Chloro-4-methyl-1H-benzoimidazol-2-yl)-4-methoxy-pyrrolidin-1-yl]-[5-(3-chloro-phenyl)-2-methyl-thiazol-4-yl]-methanone;
(5-Chloro-2-[1,2,3]triazol-2-yl-phenyl)-[(2S,3S)-2-(5,6-dimethoxy-1H-benzoimidazol-2-yl)-3-methyl-pyrrolidin-1-yl]-methanone;
[(2S,3S)-2-(5,6-Dimethoxy-1H-benzoimidazol-2-yl)-3-methyl-pyrrolidin-1-yl]-(4-methyl-2-[1,2,3]triazol-2-yl-phenyl)-methanone;
[(2S,3S)-2-(5-Chloro-4-methyl-1H-benzoimidazol-2-yl)-3-methyl-pyrrolidin-1-yl]-(4-methyl-2-[1,2,3]triazol-2-yl-phenyl)-methanone;
[(2S,3S)-2-(5-Chloro-4-methyl-1H-benzoimidazol-2-yl)-3-methyl-pyrrolidin-1-yl]-(5-methoxy-2-[1,2,3]triazol-2-yl-phenyl)-methanone;

[(2S,3S)-2-(5,6-Dimethyl-1H-benzoimidazol-2-yl)-3-methyl-pyrrolidin-1-yl]-(4-methyl-2-[1,2,3]triazol-2-yl-phenyl)-methanone;
[(2S,3S)-2-(5,6-Dimethyl-1H-benzoimidazol-2-yl)-3-methyl-pyrrolidin-1-yl]-(5-methoxy-2-[1,2,3]triazol-2-yl-phenyl)-methanone;
[(2S,3S)-2-(5,6-Dimethyl-1H-benzoimidazol-2-yl)-3-methyl-pyrrolidin-1-yl]-(2-[1,2,3]triazol-2-yl-phenyl)-methanone;
[(S)-2-Methyl-2-(4-methyl-1H-benzoimidazol-2-yl)-pyrrolidin-1-yl]-(2-methyl-5-phenyl-thiazol-4-yl)-methanone;
[(S)-2-(5,6-Dimethyl-1H-benzoimidazol-2-yl)-2-methyl-pyrrolidin-1-yl]-(5-methyl-2-[1,2,3]triazol-2-yl-phenyl)-methanone;
[(S)-2-(5,6-Dimethyl-1H-benzoimidazol-2-yl)-2-methyl-pyrrolidin-1-yl]-(4,4'-dimethyl-biphenyl-2-yl)-methanone;
[(S)-2-(5,6-Dimethyl-1H-benzoimidazol-2-yl)-2-methyl-pyrrolidin-1-yl]-(3'-fluoro-biphenyl-2-yl)-methanone;
[(S)-2-(5,6-Dimethyl-1H-benzoimidazol-2-yl)-2-methyl-pyrrolidin-1-yl]-(3'-methyl-biphenyl-2-yl)-methanone;
[(S)-2-(4,5-Dimethyl-1H-benzoimidazol-2-yl)-2-methyl-pyrrolidin-1-yl]-(3'-fluoro-4-methyl-biphenyl-2-yl)-methanone;
[(S)-2-(4,5-Dimethyl-1H-benzoimidazol-2-yl)-2-methyl-pyrrolidin-1-yl]-(3'-methoxy-4-methyl-biphenyl-2-yl)-methanone;
[(S)-2-(4,5-Dimethyl-1H-benzoimidazol-2-yl)-2-methyl-pyrrolidin-1-yl]-(4,3'-dimethyl-biphenyl-2-yl)-methanone;
[(S)-2-(4,5-Dimethyl-1H-benzoimidazol-2-yl)-2-methyl-pyrrolidin-1-yl]-(4'-methoxy-4-methyl-biphenyl-2-yl)-methanone;
[(S)-2-(4,5-Dimethyl-1H-benzoimidazol-2-yl)-2-methyl-pyrrolidin-1-yl]-(4,4'-dimethyl-biphenyl-2-yl)-methanone;
[(S)-2-(4,5-Dimethyl-1H-benzoimidazol-2-yl)-2-methyl-pyrrolidin-1-yl]-(2'-fluoro-4-methyl-biphenyl-2-yl)-methanone;
[(S)-2-(4,5-Dimethyl-1H-benzoimidazol-2-yl)-2-methyl-pyrrolidin-1-yl]-(4'-fluoro-4-methyl-biphenyl-2-yl)-methanone;
[(S)-2-(4,5-Dimethyl-1H-benzoimidazol-2-yl)-2-methyl-pyrrolidin-1-yl]-(3'-fluoro-biphenyl-2-yl)-methanone;
[(S)-2-(4,5-Dimethyl-1H-benzoimidazol-2-yl)-2-methyl-pyrrolidin-1-yl]-(3'-methyl-biphenyl-2-yl)-methanone;
[(S)-2-(4,5-Dimethyl-1H-benzoimidazol-2-yl)-2-methyl-pyrrolidin-1-yl]-(4'-methoxy-biphenyl-2-yl)-methanone;

[(S)-2-(4,5-Dimethyl-1H-benzoimidazol-2-yl)-2-methyl-pyrrolidin-1-yl]-(4'-methyl-biphenyl-2-yl)-methanone;
[(S)-2-(6-Bromo-5-fluoro-1H-benzoimidazol-2-yl)-2-methyl-pyrrolidin-1-yl]-(4,5-dimethyl-2-[1,2,3]triazol-2-yl-phenyl)-methanone;
[(S)-2-(6-Bromo-5-fluoro-1H-benzoimidazol-2-yl)-2-methyl-pyrrolidin-1-yl]-(5-chloro-2-[1,2,3]triazol-2-yl-phenyl)-methanone;
[(S)-2-(5-tert-Butyl-1H-benzoimidazol-2-yl)-2-methyl-pyrrolidin-1-yl]-(5-methyl-2-[1,2,3]triazol-2-yl-phenyl)-methanone;
[(S)-2-(6-Bromo-5-fluoro-1H-benzoimidazol-2-yl)-2-methyl-pyrrolidin-1-yl]-(4-methyl-2-[1,2,3]triazol-2-yl-phenyl)-methanone;
[(S)-2-(6-Chloro-5-trifluoromethyl-1H-benzoimidazol-2-yl)-2-methyl-pyrrolidin-1-yl]-(2-fluoro-6-[1,2,3]triazol-2-yl-phenyl)-methanone;
[(S)-2-(6-Chloro-5-trifluoromethyl-1H-benzoimidazol-2-yl)-2-methyl-pyrrolidin-1-yl]-(2-fluoro-3-methyl-6-[1,2,3]triazol-2-yl-phenyl)-methanone;
[(S)-2-(6-Chloro-5-trifluoromethyl-1H-benzoimidazol-2-yl)-2-methyl-pyrrolidin-1-yl]-(4,5-dimethoxy-2-[1,2,3]triazol-2-yl-phenyl)-methanone;
[(S)-2-(6-Chloro-5-trifluoromethyl-1H-benzoimidazol-2-yl)-2-methyl-pyrrolidin-1-yl]-(5-fluoro-2-[1,2,3]triazol-2-yl-phenyl)-methanone;
[(S)-2-(6-Chloro-5-trifluoromethyl-1H-benzoimidazol-2-yl)-2-methyl-pyrrolidin-1-yl]-(4,5-dimethyl-2-[1,2,3]triazol-2-yl-phenyl)-methanone;
[(S)-2-(6-Chloro-5-trifluoromethyl-1H-benzoimidazol-2-yl)-2-methyl-pyrrolidin-1-yl]-(5-methyl-2-pyrazol-1-yl-phenyl)-methanone;
(5-Chloro-2-[1,2,3]triazol-2-yl-phenyl)-[(S)-2-(6-chloro-5-trifluoromethyl-1H-benzoimidazol-2-yl)-2-methyl-pyrrolidin-1-yl]-methanone;
[(S)-2-(4-Chloro-6-trifluoromethyl-1H-benzoimidazol-2-yl)-2-methyl-pyrrolidin-1-yl]-(5-methyl-2-[1,2,3]triazol-2-yl-phenyl)-methanone;
[(S)-2-(6-Chloro-5-trifluoromethyl-1H-benzoimidazol-2-yl)-2-methyl-pyrrolidin-1-yl]-(4-methyl-2-[1,2,3]triazol-2-yl-phenyl)-methanone;
[(S)-2-(6-Chloro-5-trifluoromethyl-1H-benzoimidazol-2-yl)-2-methyl-pyrrolidin-1-yl]-(2-[1,2,3]triazol-2-yl-phenyl)-methanone;
[(S)-2-(6-Chloro-5-trifluoromethyl-1H-benzoimidazol-2-yl)-2-methyl-pyrrolidin-1-yl]-(6-methyl-3-[1,2,3]triazol-2-yl-pyridin-2-yl)-methanone;
[(S)-2-(6-Chloro-5-trifluoromethyl-1H-benzoimidazol-2-yl)-2-methyl-pyrrolidin-1-yl]-(2-fluoro-3-methoxy-6-[1,2,3]triazol-2-yl-phenyl)-methanone;
[(S)-2-(6-Chloro-5-trifluoromethyl-1H-benzoimidazol-2-yl)-2-methyl-pyrrolidin-1-yl]-(3'-methoxy-4-methyl-biphenyl-2-yl)-methanone;

[(S)-2-(5-Chloro-6-methyl-1H-benzoimidazol-2-yl)-2-methyl-pyrrolidin-1-yl]-(5-methyl-2-[1,2,3]triazol-2-yl-phenyl)-methanone;
[(S)-2-(6-Chloro-5-trifluoromethyl-1H-benzoimidazol-2-yl)-2-methyl-pyrrolidin-1-yl]-(2'-fluoro-4-methyl-biphenyl-2-yl)-methanone;
[(S)-2-(6-Chloro-5-trifluoromethyl-1H-benzoimidazol-2-yl)-2-methyl-pyrrolidin-1-yl]-(4'-fluoro-4-methyl-biphenyl-2-yl)-methanone;
[(S)-2-(6-Chloro-5-trifluoromethyl-1H-benzoimidazol-2-yl)-2-methyl-pyrrolidin-1-yl]-(3'-fluoro-4-methyl-biphenyl-2-yl)-methanone;
2'-[(S)-2-(6-Chloro-5-trifluoromethyl-1H-benzoimidazol-2-yl)-2-methyl-pyrrolidine-1-carbonyl]-4'-methyl-biphenyl-3-carbonitrile;
[(S)-2-(4,6-Dimethyl-1H-benzoimidazol-2-yl)-2-methyl-pyrrolidin-1-yl]-(5-methyl-2-[1,2,3]triazol-2-yl-phenyl)-methanone;
(5-Chloro-2-[1,2,3]triazol-2-yl-phenyl)-[(S)-2-methyl-2-(5-trifluoromethyl-1H-benzoimidazol-2-yl)-pyrrolidin-1-yl]-methanone;
(4,5-Dimethyl-2-[1,2,3]triazol-2-yl-phenyl)-[(S)-2-methyl-2-(5-trifluoromethyl-1H-benzoimidazol-2-yl)-pyrrolidin-1-yl]-methanone;
(4-Methyl-2-[1,2,3]triazol-2-yl-phenyl)-[(S)-2-methyl-2-(5-trifluoromethyl-1H-benzoimidazol-2-yl)-pyrrolidin-1-yl]-methanone;
[(S)-2-(4-Bromo-1H-benzoimidazol-2-yl)-2-methyl-pyrrolidin-1-yl]-(5-methyl-2-[1,2,3]triazol-2-yl-phenyl)-methanone;
(3'-Fluoro-4-methyl-biphenyl-2-yl)-[(S)-2-methyl-2-(5-trifluoromethyl-1H-benzoimidazol-2-yl)-pyrrolidin-1-yl]-methanone;
(4,3'-Dimethyl-biphenyl-2-yl)-[(S)-2-methyl-2-(5-trifluoromethyl-1H-benzoimidazol-2-yl)-pyrrolidin-1-yl]-methanone;
[(S)-2-(5-Bromo-7-methyl-1H-benzoimidazol-2-yl)-2-methyl-pyrrolidin-1-yl]-(5-methyl-2-[1,2,3]triazol-2-yl-phenyl)-methanone;
(4'-Methoxy-4-methyl-biphenyl-2-yl)-[(S)-2-methyl-2-(5-trifluoromethyl-1H-benzoimidazol-2-yl)-pyrrolidin-1-yl]-methanone;
(4,4'-Dimethyl-biphenyl-2-yl)-[(S)-2-methyl-2-(5-trifluoromethyl-1H-benzoimidazol-2-yl)-pyrrolidin-1-yl]-methanone;
(2-Benzo[1,3]dioxol-5-yl-5-methyl-phenyl)-[(S)-2-methyl-2-(5-trifluoromethyl-1H-benzoimidazol-2-yl)-pyrrolidin-1-yl]-methanone;
[(S)-2-(5-Chloro-4-methyl-1H-benzoimidazol-2-yl)-2-methyl-pyrrolidin-1-yl]-(5-methyl-2-[1,2,3]triazol-2-yl-phenyl)-methanone;
[5-(3-Chloro-phenyl)-2-methyl-thiazol-4-yl]-[(S)-2-(4,5-difluoro-1H-benzoimidazol-2-yl)-2-methyl-pyrrolidin-1-yl]-methanone;

[(S)-2-(5,6-Dimethoxy-1H-benzoimidazol-2-yl)-2-methyl-pyrrolidin-1-yl]-(5-methyl-2-[1,2,3]triazol-2-yl-phenyl)-methanone;
[(S)-2-(4,5-Difluoro-1H-benzoimidazol-2-yl)-2-methyl-pyrrolidin-1-yl]-(2-methyl-5-m-tolyl-thiazol-4-yl)-methanone;
[(S)-2-(4,5-Difluoro-1H-benzoimidazol-2-yl)-2-methyl-pyrrolidin-1-yl]-[5-(3-methoxy-phenyl)-2-methyl-thiazol-4-yl]-methanone;
[(S)-2-(5-Chloro-4-methyl-1H-benzoimidazol-2-yl)-2-methyl-pyrrolidin-1-yl]-(5-methyl-2-pyrimidin-2-yl-phenyl)-methanone;
[(S)-2-(5-Chloro-4-methyl-1H-benzoimidazol-2-yl)-2-methyl-pyrrolidin-1-yl]-(5-methyl-2-pyridin-2-yl-phenyl)-methanone;
[(S)-2-(5-Chloro-4-methyl-1H-benzoimidazol-2-yl)-2-methyl-pyrrolidin-1-yl]-(5-methyl-2-pyridin-3-yl-phenyl)-methanone;
[(S)-2-(6-Bromo-5-fluoro-1H-benzoimidazol-2-yl)-2-methyl-pyrrolidin-1-yl]-(5-methyl-2-[1,2,3]triazol-2-yl-phenyl)-methanone;
[(S)-2-(6-Chloro-5-trifluoromethyl-1H-benzoimidazol-2-yl)-2-methyl-pyrrolidin-1-yl]-(5-methyl-2-[1,2,3]triazol-2-yl-phenyl)-methanone;
[(S)-2-(4-Bromo-6-fluoro-1H-benzoimidazol-2-yl)-2-methyl-pyrrolidin-1-yl]-(5-methyl-2-[1,2,3]triazol-2-yl-phenyl)-methanone;
[(S)-2-(4,5-Dimethyl-1H-benzoimidazol-2-yl)-2-methyl-pyrrolidin-1-yl]-(5-methyl-2-[1,2,3]triazol-2-yl-phenyl)-methanone;
[(S)-2-(4-Isopropyl-1H-benzoimidazol-2-yl)-2-methyl-pyrrolidin-1-yl]-(5-methyl-2-[1,2,3]triazol-2-yl-phenyl)-methanone;
[(S)-2-(5-Chloro-4-methyl-1H-benzoimidazol-2-yl)-2-methyl-pyrrolidin-1-yl]-(2-methyl-5-phenyl-thiazol-4-yl)-methanone;
[(S)-2-(7,8-Dihydro-3H-6,9-dioxa-1,3-diaza-cyclopenta[a]naphthalen-2-yl)-2-methyl-pyrrolidin-1-yl]-(5-methyl-2-[1,2,3]triazol-2-yl-phenyl)-methanone;
[(S)-2-(5-Chloro-4-methyl-1H-benzoimidazol-2-yl)-2-methyl-pyrrolidin-1-yl]-(5-chloro-2-[1,2,3]triazol-2-yl-phenyl)-methanone;
[(S)-2-(5-Chloro-4-methyl-1H-benzoimidazol-2-yl)-2-methyl-pyrrolidin-1-yl]-(2-fluoro-3-methoxy-6-[1,2,3]triazol-2-yl-phenyl)-methanone;
[(S)-2-(5-Chloro-4-methyl-1H-benzoimidazol-2-yl)-2-methyl-pyrrolidin-1-yl]-(4-methyl-2-[1,2,3]triazol-2-yl-phenyl)-methanone;
[(S)-2-(5-Chloro-4-methyl-1H-benzoimidazol-2-yl)-2-methyl-pyrrolidin-1-yl]-(4,5-dimethoxy-2-[1,2,3]triazol-2-yl-phenyl)-methanone;
[5-(3-Chloro-phenyl)-2-methyl-thiazol-4-yl]-[(S)-2-methyl-2-(4-methyl-1H-benzoimidazol-2-yl)-pyrrolidin-1-yl]-methanone;

[(S)-2-(5-Chloro-4-methyl-1H-benzoimidazol-2-yl)-2-methyl-pyrrolidin-1-yl]-(4,5-dimethyl-2-[1,2,3]triazol-2-yl-phenyl)-methanone;
[(S)-2-(5-Chloro-4-methyl-1H-benzoimidazol-2-yl)-2-methyl-pyrrolidin-1-yl]-(5-methyl-2-pyrazol-1-yl-phenyl)-methanone;
[(S)-2-(5-Chloro-4-methyl-1H-benzoimidazol-2-yl)-2-methyl-pyrrolidin-1-yl]-(6-methyl-3-pyrazol-1-yl-pyridin-2-yl)-methanone;
[(S)-2-(5-Chloro-4-methyl-1H-benzoimidazol-2-yl)-2-methyl-pyrrolidin-1-yl]-(5-fluoro-2-[1,2,3]triazol-2-yl-phenyl)-methanone;
[(S)-2-(5-Chloro-4-methyl-1H-benzoimidazol-2-yl)-2-methyl-pyrrolidin-1-yl]-(2-[1,2,3]triazol-2-yl-phenyl)-methanone;
[(S)-2-(5-Chloro-4-methyl-1H-benzoimidazol-2-yl)-2-methyl-pyrrolidin-1-yl]-(6-methyl-3-[1,2,3]triazol-2-yl-pyridin-2-yl)-methanone;
[(S)-2-(5-Chloro-4-methyl-1H-benzoimidazol-2-yl)-2-methyl-pyrrolidin-1-yl]-(2-fluoro-6-[1,2,3]triazol-2-yl-phenyl)-methanone;
[(S)-2-(5-Chloro-4-methyl-1H-benzoimidazol-2-yl)-2-methyl-pyrrolidin-1-yl]-[5-(3-chloro-phenyl)-2-methyl-thiazol-4-yl]-methanone;
(4,5-Dimethyl-2-[1,2,3]triazol-2-yl-phenyl)-[(S)-2-methyl-2-(4-methyl-1H-benzoimidazol-2-yl)-pyrrolidin-1-yl]-methanone;
(5-Chloro-2-[1,2,3]triazol-2-yl-phenyl)-[(S)-2-(5,6-dimethyl-1H-benzoimidazol-2-yl)-2-methyl-pyrrolidin-1-yl]-methanone;
[(S)-2-(5,6-Dimethyl-1H-benzoimidazol-2-yl)-2-methyl-pyrrolidin-1-yl]-(5-methoxy-2-[1,2,3]triazol-2-yl-phenyl)-methanone;
[(S)-2-(5,6-Dimethyl-1H-benzoimidazol-2-yl)-2-methyl-pyrrolidin-1-yl]-(4-methyl-2-[1,2,3]triazol-2-yl-phenyl)-methanone;
[(S)-2-(5,6-Dimethyl-1H-benzoimidazol-2-yl)-2-methyl-pyrrolidin-1-yl]-(4,5-dimethyl-2-[1,2,3]triazol-2-yl-phenyl)-methanone;
(5-Chloro-2-[1,2,3]triazol-2-yl-phenyl)-[(S)-2-(5,6-dimethoxy-1H-benzoimidazol-2-yl)-2-methyl-pyrrolidin-1-yl]-methanone;
[(S)-2-(5,6-Dimethoxy-1H-benzoimidazol-2-yl)-2-methyl-pyrrolidin-1-yl]-(5-methoxy-2-[1,2,3]triazol-2-yl-phenyl)-methanone;
[(S)-2-(5,6-Dichloro-1H-benzoimidazol-2-yl)-2-methyl-pyrrolidin-1-yl]-(5-methyl-2-[1,2,3]triazol-2-yl-phenyl)-methanone;
[(S)-2-(5,6-Dimethoxy-1H-benzoimidazol-2-yl)-2-methyl-pyrrolidin-1-yl]-(2-[1,2,3]triazol-2-yl-5-trifluoromethyl-phenyl)-methanone;
[(S)-2-(5,6-Dimethoxy-1H-benzoimidazol-2-yl)-2-methyl-pyrrolidin-1-yl]-(4,5-dimethyl-2-[1,2,3]triazol-2-yl-phenyl)-methanone;

[(S)-2-(5,6-Dimethoxy-1H-benzoimidazol-2-yl)-2-methyl-pyrrolidin-1-yl]-(5-methyl-2-pyrazol-1-yl-phenyl)-methanone;
[(S)-2-(5,6-Dimethyl-1H-benzoimidazol-2-yl)-2-methyl-pyrrolidin-1-yl]-(3'-methoxy-4-methyl-biphenyl-2-yl)-methanone;
[(S)-2-(5,6-Dimethyl-1H-benzoimidazol-2-yl)-2-methyl-pyrrolidin-1-yl]-(4'-methoxy-4-methyl-biphenyl-2-yl)-methanone;
[(S)-2-(5,6-Dimethyl-1H-benzoimidazol-2-yl)-2-methyl-pyrrolidin-1-yl]-(2'-fluoro-4-methyl-biphenyl-2-yl)-methanone;
[(S)-2-(5,6-Dimethyl-1H-benzoimidazol-2-yl)-2-methyl-pyrrolidin-1-yl]-(4'-fluoro-4-methyl-biphenyl-2-yl)-methanone;
[(S)-2-(5,6-Dimethyl-1H-benzoimidazol-2-yl)-2-methyl-pyrrolidin-1-yl]-(3'-fluoro-4-methyl-biphenyl-2-yl)-methanone;
[(S)-2-(5,6-Dimethyl-1H-benzoimidazol-2-yl)-2-methyl-pyrrolidin-1-yl]-(4,3'-dimethyl-biphenyl-2-yl)-methanone;
[5-(4-Bromo-phenyl)-2-methyl-thiazol-4-yl]-[(S)-2-(7-methyl-1H-benzoimidazol-2-yl)-4-methylene-pyrrolidin-1-yl]-methanone;
[(S)-2-(7-Methyl-1H-benzoimidazol-2-yl)-4-methylene-pyrrolidin-1-yl]-(2-methyl-5-m-tolyl-thiazol-4-yl)-methanone;
[5-(3-Bromo-phenyl)-2-methyl-thiazol-4-yl]-[(S)-2-(7-methyl-1H-benzoimidazol-2-yl)-4-methylene-pyrrolidin-1-yl]-methanone;
[5-(3,5-Dimethyl-phenyl)-2-methyl-thiazol-4-yl]-[(S)-2-(7-methyl-1H-benzoimidazol-2-yl)-4-methylene-pyrrolidin-1-yl]-methanone;
[5-(3-Bromo-4-fluoro-phenyl)-2-methyl-thiazol-4-yl]-[(S)-2-(7-methyl-1H-benzoimidazol-2-yl)-4-methylene-pyrrolidin-1-yl]-methanone;
[(S)-2-(7-Methyl-1H-benzoimidazol-2-yl)-4-methylene-pyrrolidin-1-yl]-[2-methyl-5-(3-trifluoromethyl-phenyl)-thiazol-4-yl]-methanone;
[5-(3,4-Dichloro-phenyl)-2-methyl-thiazol-4-yl]-[(S)-2-(7-methyl-1H-benzoimidazol-2-yl)-4-methylene-pyrrolidin-1-yl]-methanone;
[5-(3-Methoxy-phenyl)-2-methyl-thiazol-4-yl]-[(S)-2-(7-methyl-1H-benzoimidazol-2-yl)-4-methylene-pyrrolidin-1-yl]-methanone;
[5-(4-Bromo-phenyl)-2-methyl-thiazol-4-yl]-[(S)-2-(6-chloro-7-methyl-1H-benzoimidazol-2-yl)-4-methylene-pyrrolidin-1-yl]-methanone;
[(S)-2-(6-Chloro-7-methyl-1H-benzoimidazol-2-yl)-4-methylene-pyrrolidin-1-yl]-[5-(6-methoxy-pyridin-3-yl)-2-methyl-thiazol-4-yl]-methanone;
[(S)-2-(6-Chloro-7-methyl-1H-benzoimidazol-2-yl)-4-methylene-pyrrolidin-1-yl]-[5-(4-fluoro-phenyl)-2-methyl-thiazol-4-yl]-methanone;

[(S)-2-(6-Chloro-7-methyl-1H-benzoimidazol-2-yl)-4-methylene-pyrrolidin-1-yl]-[5-(4-chloro-phenyl)-2-methyl-thiazol-4-yl]-methanone;
[(S)-2-(6-Chloro-7-methyl-1H-benzoimidazol-2-yl)-4-methylene-pyrrolidin-1-yl]-[2-methyl-5-(3-trifluoromethyl-phenyl)-thiazol-4-yl]-methanone;
[(S)-2-(6-Chloro-7-methyl-1H-benzoimidazol-2-yl)-4-methylene-pyrrolidin-1-yl]-[5-(3-methoxy-phenyl)-2-methyl-thiazol-4-yl]-methanone;
[(S)-2-(6-Chloro-7-methyl-1H-benzoimidazol-2-yl)-4-methylene-pyrrolidin-1-yl]-(2-methyl-5-m-tolyl-thiazol-4-yl)-methanone;
[5-(3-Bromo-phenyl)-2-methyl-thiazol-4-yl]-[(S)-2-(6-chloro-7-methyl-1H-benzoimidazol-2-yl)-4-methylene-pyrrolidin-1-yl]-methanone;
[(S)-2-(6-Chloro-7-methyl-1H-benzoimidazol-2-yl)-4-methylene-pyrrolidin-1-yl]-[5-(3,5-dimethyl-phenyl)-2-methyl-thiazol-4-yl]-methanone;
[5-(3-Bromo-4-fluoro-phenyl)-2-methyl-thiazol-4-yl]-[(S)-2-(6-chloro-7-methyl-1H-benzoimidazol-2-yl)-4-methylene-pyrrolidin-1-yl]-methanone;
[(S)-2-(6-Chloro-7-methyl-1H-benzoimidazol-2-yl)-4-methylene-pyrrolidin-1-yl]-[5-(3,4-dichloro-phenyl)-2-methyl-thiazol-4-yl]-methanone;
[(S)-2-(6-Chloro-7-methyl-1H-benzoimidazol-2-yl)-4-methylene-pyrrolidin-1-yl]-(6-methyl-3-[1,2,3]triazol-2-yl-pyridin-2-yl)-methanone;
[(S)-2-(6-Chloro-7-methyl-1H-benzoimidazol-2-yl)-4-methylene-pyrrolidin-1-yl]-(5-chloro-2-[1,2,3]triazol-2-yl-phenyl)-methanone;
[(S)-2-(6-Chloro-7-methyl-1H-benzoimidazol-2-yl)-4-methylene-pyrrolidin-1-yl]-(4,5-dimethyl-2-[1,2,3]triazol-2-yl-phenyl)-methanone;
[(S)-2-(6-Chloro-7-methyl-1H-benzoimidazol-2-yl)-4-methylene-pyrrolidin-1-yl]-(5-methoxy-2-[1,2,3]triazol-2-yl-phenyl)-methanone;
[(S)-2-(6-Chloro-7-methyl-1H-benzoimidazol-2-yl)-4-methylene-pyrrolidin-1-yl]-(2-fluoro-3-methyl-6-[1,2,3]triazol-2-yl-phenyl)-methanone;
[(S)-2-(6-Chloro-7-methyl-1H-benzoimidazol-2-yl)-4-methylene-pyrrolidin-1-yl]-(2-fluoro-3-methoxy-6-[1,2,3]triazol-2-yl-phenyl)-methanone;
[(S)-2-(6-Chloro-5-trifluoromethyl-1H-benzoimidazol-2-yl)-4-methylene-pyrrolidin-1-yl]-[5-(3,4-dimethyl-phenyl)-2-methyl-thiazol-4-yl]-methanone;
[2-(5-Methoxy-1H-benzoimidazol-2-yl)-2-methyl-4-methylene-pyrrolidin-1-yl]-(2-methyl-5-m-tolyl-thiazol-4-yl)-methanone;
[2-Dimethylamino-5-(3,4-dimethyl-phenyl)-thiazol-4-yl]-[2-(5-methoxy-1H-benzoimidazol-2-yl)-2-methyl-4-methylene-pyrrolidin-1-yl]-methanone;
[5-(3,4-Dimethyl-phenyl)-2-methyl-thiazol-4-yl]-[2-(5-methoxy-1H-benzoimidazol-2-yl)-2-methyl-4-methylene-pyrrolidin-1-yl]-methanone;

[5-(4-Chloro-phenyl)-2-methyl-thiazol-4-yl]-[2-(5-methoxy-1H-benzoimidazol-2-yl)-2-methyl-4-methylene-pyrrolidin-1-yl]-methanone;
[2-(5-Methoxy-1H-benzoimidazol-2-yl)-2-methyl-4-methylene-pyrrolidin-1-yl]-[5-(4-methoxy-phenyl)-2-methyl-thiazol-4-yl]-methanone;
[2-(5-Methoxy-1H-benzoimidazol-2-yl)-2-methyl-4-methylene-pyrrolidin-1-yl]-(2-methyl-5-p-tolyl-thiazol-4-yl)-methanone;
[5-(3-Chloro-phenyl)-2-dimethylamino-thiazol-4-yl]-[2-(5-methoxy-1H-benzoimidazol-2-yl)-2-methyl-4-methylene-pyrrolidin-1-yl]-methanone;
[5-(3-Chloro-phenyl)-2-methyl-thiazol-4-yl]-[2-(5-methoxy-1H-benzoimidazol-2-yl)-2-methyl-4-methylene-pyrrolidin-1-yl]-methanone;
[2-(5-Methoxy-1H-benzoimidazol-2-yl)-2-methyl-4-methylene-pyrrolidin-1-yl]-(5-methyl-2-[1,2,3]triazol-2-yl-phenyl)-methanone;
(5-Chloro-2-[1,2,3]triazol-2-yl-phenyl)-[2-(5-methoxy-1H-benzoimidazol-2-yl)-2-methyl-4-methylene-pyrrolidin-1-yl]-methanone;
(4,5-Dimethyl-2-[1,2,3]triazol-2-yl-phenyl)-[2-(5-methoxy-1H-benzoimidazol-2-yl)-2-methyl-4-methylene-pyrrolidin-1-yl]-methanone;
[(S)-2-(5-tert-Butyl-1H-benzoimidazol-2-yl)-4-methylene-pyrrolidin-1-yl]-(4,5-dimethyl-2-[1,2,3]triazol-2-yl-phenyl)-methanone;
[(S)-2-(5-tert-Butyl-1H-benzoimidazol-2-yl)-4-methylene-pyrrolidin-1-yl]-(4-methyl-2-[1,2,3]triazol-2-yl-phenyl)-methanone;
[(S)-2-(5-tert-Butyl-1H-benzoimidazol-2-yl)-4-methylene-pyrrolidin-1-yl]-(4,5-dimethoxy-2-[1,2,3]triazol-2-yl-phenyl)-methanone;
[(S)-2-(5-Chloro-6-trifluoromethyl-1H-benzoimidazol-2-yl)-4-methylene-pyrrolidin-1-yl]-(2-fluoro-6-[1,2,3]triazol-2-yl-phenyl)-methanone;
[(S)-2-(5-Chloro-6-trifluoromethyl-1H-benzoimidazol-2-yl)-4-methylene-pyrrolidin-1-yl]-(5-fluoro-2-[1,2,3]triazol-2-yl-phenyl)-methanone;
(5-Chloro-2-[1,2,3]triazol-2-yl-phenyl)-[(S)-2-(5-chloro-6-trifluoromethyl-1H-benzoimidazol-2-yl)-4-methylene-pyrrolidin-1-yl]-methanone;
[(S)-2-(5-Chloro-6-trifluoromethyl-1H-benzoimidazol-2-yl)-4-methylene-pyrrolidin-1-yl]-(2-[1,2,3]triazol-2-yl-phenyl)-methanone;
[(S)-2-(5-Chloro-6-trifluoromethyl-1H-benzoimidazol-2-yl)-4-methylene-pyrrolidin-1-yl]-(2-fluoro-3-methoxy-6-[1,2,3]triazol-2-yl-phenyl)-methanone;
[(S)-2-(5-Chloro-6-trifluoromethyl-1H-benzoimidazol-2-yl)-4-methylene-pyrrolidin-1-yl]-(2-fluoro-3-methyl-6-[1,2,3]triazol-2-yl-phenyl)-methanone;
[(S)-2-(5-Chloro-6-trifluoromethyl-1H-benzoimidazol-2-yl)-4-methylene-pyrrolidin-1-yl]-(4,5-dimethyl-2-[1,2,3]triazol-2-yl-phenyl)-methanone;

[(S)-2-(5-Chloro-6-trifluoromethyl-1H-benzoimidazol-2-yl)-4-methylene-pyrrolidin-1-yl]-(4-methyl-2-[1,2,3]triazol-2-yl-phenyl)-methanone;
[(S)-2-(5-Chloro-6-trifluoromethyl-1H-benzoimidazol-2-yl)-4-methylene-pyrrolidin-1-yl]-(4,5-dimethoxy-2-[1,2,3]triazol-2-yl-phenyl)-methanone;
[(S)-2-(5-Chloro-6-trifluoromethyl-1H-benzoimidazol-2-yl)-4-methylene-pyrrolidin-1-yl]-(5-methyl-2-pyrazol-1-yl-phenyl)-methanone;
[(S)-2-(5-Chloro-6-trifluoromethyl-1H-benzoimidazol-2-yl)-4-methylene-pyrrolidin-1-yl]-(6-methyl-3-pyrazol-1-yl-pyridin-2-yl)-methanone;
[(S)-2-(5-Chloro-6-trifluoromethyl-1H-benzoimidazol-2-yl)-4-methylene-pyrrolidin-1-yl]-(6-methyl-3-[1,2,3]triazol-2-yl-pyridin-2-yl)-methanone;
[(S)-2-(5,6-Dimethyl-1H-benzoimidazol-2-yl)-4-methylene-pyrrolidin-1-yl]-(5-fluoro-2-[1,2,3]triazol-2-yl-phenyl)-methanone;
(5-Chloro-2-[1,2,3]triazol-2-yl-phenyl)-[(S)-2-(5,6-dimethyl-1H-benzoimidazol-2-yl)-4-methylene-pyrrolidin-1-yl]-methanone;
[(S)-2-(5,6-Dimethyl-1H-benzoimidazol-2-yl)-4-methylene-pyrrolidin-1-yl]-(2-[1,2,3]triazol-2-yl-phenyl)-methanone;
[(S)-2-(5,6-Dimethyl-1H-benzoimidazol-2-yl)-4-methylene-pyrrolidin-1-yl]-(2-fluoro-3-methoxy-6-[1,2,3]triazol-2-yl-phenyl)-methanone;
[(S)-2-(5,6-Dimethyl-1H-benzoimidazol-2-yl)-4-methylene-pyrrolidin-1-yl]-(2-fluoro-3-methyl-6-[1,2,3]triazol-2-yl-phenyl)-methanone;
[(S)-2-(5,6-Dimethyl-1H-benzoimidazol-2-yl)-4-methylene-pyrrolidin-1-yl]-(4,5-dimethyl-2-[1,2,3]triazol-2-yl-phenyl)-methanone;
[5-(3-Bromo-4-fluoro-phenyl)-2-methyl-thiazol-4-yl]-[(S)-2-(5-methoxy-1H-benzoimidazol-2-yl)-4-methylene-pyrrolidin-1-yl]-methanone;
(2-Cyclopropyl-5-m-tolyl-thiazol-4-yl)-[(S)-2-(5-methoxy-1H-benzoimidazol-2-yl)-4-methylene-pyrrolidin-1-yl]-methanone;
[2-Dimethylamino-5-(3,4-dimethyl-phenyl)-thiazol-4-yl]-[(S)-2-(5-methoxy-1H-benzoimidazol-2-yl)-4-methylene-pyrrolidin-1-yl]-methanone;
[5-(3-Bromo-phenyl)-2-cyclopropyl-thiazol-4-yl]-[(S)-2-(5-methoxy-1H-benzoimidazol-2-yl)-4-methylene-pyrrolidin-1-yl]-methanone;
[2-Cyclopropyl-5-(3-methoxy-phenyl)-thiazol-4-yl]-[(S)-2-(5-methoxy-1H-benzoimidazol-2-yl)-4-methylene-pyrrolidin-1-yl]-methanone;
[2-(3,4-Dimethyl-phenyl)-5-methyl-thiophen-3-yl]-[(S)-2-(5-methoxy-1H-benzoimidazol-2-yl)-4-methylene-pyrrolidin-1-yl]-methanone;
[(S)-2-(5-Chloro-4-methyl-1H-benzoimidazol-2-yl)-4-methylene-pyrrolidin-1-yl]-(2-methyl-5-phenyl-thiazol-4-yl)-methanone;

[(S)-2-(5-Chloro-4-methyl-1H-benzoimidazol-2-yl)-4-methylene-pyrrolidin-1-yl]-(5-methyl-2-[1,2,3]triazol-2-yl-phenyl)-methanone;
[5-(3-Chloro-phenyl)-2-methyl-thiazol-4-yl]-[(S)-2-(4-methyl-1H-benzoimidazol-2-yl)-4-methylene-pyrrolidin-1-yl]-methanone;
[(S)-2-(5-Chloro-4-methyl-1H-benzoimidazol-2-yl)-4-methylene-pyrrolidin-1-yl]-[5-(3-chloro-phenyl)-2-methyl-thiazol-4-yl]-methanone;
[5-(3,4-Dimethyl-phenyl)-2-methyl-thiazol-4-yl]-[(S)-2-(6-methoxy-1H-benzoimidazol-2-yl)-4-methylene-pyrrolidin-1-yl]-methanone;
[(S)-2-(4,5-Dimethyl-1H-benzoimidazol-2-yl)-4-methylene-pyrrolidin-1-yl]-[5-(3,4-dimethyl-phenyl)-2-methyl-thiazol-4-yl]-methanone;
[(S)-2-(4,7-Dimethoxy-1H-benzoimidazol-2-yl)-4-methylene-pyrrolidin-1-yl]-[5-(3,4-dimethyl-phenyl)-2-methyl-thiazol-4-yl]-methanone;
[5-(3,4-Dimethyl-phenyl)-2-methyl-thiazol-4-yl]-[(S)-4-methylene-2-(4-methylsulfanyl-1H-benzoimidazol-2-yl)-pyrrolidin-1-yl]-methanone;
[(S)-2-(4-Bromo-1H-benzoimidazol-2-yl)-4-methylene-pyrrolidin-1-yl]-[5-(3,4-dimethyl-phenyl)-2-methyl-thiazol-4-yl]-methanone;
[(S)-2-(4-Chloro-1H-benzoimidazol-2-yl)-4-methylene-pyrrolidin-1-yl]-[5-(3,4-dimethyl-phenyl)-2-methyl-thiazol-4-yl]-methanone;
[5-(3,4-Dimethyl-phenyl)-2-methyl-thiazol-4-yl]-[(S)-4-methylene-2-(5-methylsulfanyl-1H-benzoimidazol-2-yl)-pyrrolidin-1-yl]-methanone;
[5-(3,4-Dimethyl-phenyl)-2-methyl-thiazol-4-yl]-[(S)-2-(4-methyl-1H-benzoimidazol-2-yl)-4-methylene-pyrrolidin-1-yl]-methanone;
[(S)-2-(5-Chloro-4-methyl-1H-benzoimidazol-2-yl)-4-methylene-pyrrolidin-1-yl]-[5-(3,4-dimethyl-phenyl)-2-methyl-thiazol-4-yl]-methanone;
[(S)-2-(5-Chloro-6-methyl-1H-benzoimidazol-2-yl)-4-methylene-pyrrolidin-1-yl]-[5-(3,4-dimethyl-phenyl)-2-methyl-thiazol-4-yl]-methanone;
[(S)-2-(5,6-Dimethyl-1H-benzoimidazol-2-yl)-4-methylene-pyrrolidin-1-yl]-[5-(3,4-dimethyl-phenyl)-2-methyl-thiazol-4-yl]-methanone;
[(S)-2-(5-tert-Butyl-1H-benzoimidazol-2-yl)-4-methylene-pyrrolidin-1-yl]-[5-(3,4-dimethyl-phenyl)-2-methyl-thiazol-4-yl]-methanone;
[(S)-2-(4,6-Dimethyl-1H-benzoimidazol-2-yl)-4-methylene-pyrrolidin-1-yl]-[5-(3,4-dimethyl-phenyl)-2-methyl-thiazol-4-yl]-methanone;
[(S)-2-(5,6-Dimethyl-1H-benzoimidazol-2-yl)-4-methylene-pyrrolidin-1-yl]-(5-methyl-2-[1,2,3]triazol-2-yl-phenyl)-methanone;
[(S)-2-(4,6-Dimethyl-1H-benzoimidazol-2-yl)-4-methylene-pyrrolidin-1-yl]-(5-methyl-2-[1,2,3]triazol-2-yl-phenyl)-methanone;

[(S)-2-(5-Chloro-6-methyl-1H-benzoimidazol-2-yl)-4-methylene-pyrrolidin-1-yl]-(5-methyl-2-[1,2,3]triazol-2-yl-phenyl)-methanone;
[(S)-2-(5-Chloro-6-trifluoromethyl-1H-benzoimidazol-2-yl)-4-methylene-pyrrolidin-1-yl]-(5-methyl-2-[1,2,3]triazol-2-yl-phenyl)-methanone;
[(S)-2-(5-Methoxy-1H-benzoimidazol-2-yl)-4-methylene-pyrrolidin-1-yl]-(2-methyl-5-m-tolyl-thiazol-4-yl)-methanone;
[2-(3,4-Dimethyl-phenyl)-5-methyl-thiophen-3-yl]-[2-(5-methoxy-1H-benzoimidazol-2-yl)-4-methylene-pyrrolidin-1-yl]-methanone;
[2-(3,4-Dimethyl-phenyl)-5-methyl-thiophen-3-yl]-[4-methylene-2-(7-methylsulfanyl-1H-benzoimidazol-2-yl)-pyrrolidin-1-yl]-methanone;
[2-(3,4-Dimethyl-phenyl)-5-methyl-thiophen-3-yl]-[4-methylene-2-(5-methylsulfanyl-1H-benzoimidazol-2-yl)-pyrrolidin-1-yl]-methanone;
[2-(5-Chloro-4-methyl-1H-benzoimidazol-2-yl)-4-methylene-pyrrolidin-1-yl]-[2-(3,4-dimethyl-phenyl)-5-methyl-thiophen-3-yl]-methanone;
[2-(5,6-Dimethyl-1H-benzoimidazol-2-yl)-4-methylene-pyrrolidin-1-yl]-[2-(3,4-dimethyl-phenyl)-5-methyl-thiophen-3-yl]-methanone;
[2-(4,6-Dimethyl-1H-benzoimidazol-2-yl)-4-methylene-pyrrolidin-1-yl]-[2-(3,4-dimethyl-phenyl)-5-methyl-thiophen-3-yl]-methanone;
[2-(4,5-Dimethyl-1H-benzoimidazol-2-yl)-4-methylene-pyrrolidin-1-yl]-[2-(3,4-dimethyl-phenyl)-5-methyl-thiophen-3-yl]-methanone;
[2-(4-Bromo-1H-benzoimidazol-2-yl)-4-methylene-pyrrolidin-1-yl]-[2-(3,4-dimethyl-phenyl)-5-methyl-thiophen-3-yl]-methanone;
[2-(3,4-Dimethyl-phenyl)-5-methyl-thiophen-3-yl]-[2-(4-methyl-1H-benzoimidazol-2-yl)-4-methylene-pyrrolidin-1-yl]-methanone;
[5-(3-Chloro-phenyl)-2-methyl-thiazol-4-yl]-[(S)-2-(5-methoxy-1H-benzoimidazol-2-yl)-4-methylene-pyrrolidin-1-yl]-methanone;
[2-(5-Chloro-6-methyl-1H-benzoimidazol-2-yl)-4-methylene-pyrrolidin-1-yl]-[2-(3,4-dimethyl-phenyl)-5-methyl-thiophen-3-yl]-methanone;
[2-(5-tert-Butyl-1H-benzoimidazol-2-yl)-4-methylene-pyrrolidin-1-yl]-[2-(3,4-dimethyl-phenyl)-5-methyl-thiophen-3-yl]-methanone;
[2-(4,7-Dimethoxy-1H-benzoimidazol-2-yl)-4-methylene-pyrrolidin-1-yl]-[2-(3,4-dimethyl-phenyl)-5-methyl-thiophen-3-yl]-methanone;
[2-(7-Chloro-1H-benzoimidazol-2-yl)-4-methylene-pyrrolidin-1-yl]-[2-(3,4-dimethyl-phenyl)-5-methyl-thiophen-3-yl]-methanone;
(2-Cyclopropyl-5-m-tolyl-thiazol-4-yl)-[2-(5-methoxy-1H-benzoimidazol-2-yl)-4-methylene-pyrrolidin-1-yl]-methanone;

(2-Cyclopropyl-5-m-tolyl-thiazol-4-yl)-[4-methylene-2-(7-methylsulfanyl-1H-benzoimidazol-2-yl)-pyrrolidin-1-yl]-methanone;
(2-Cyclopropyl-5-m-tolyl-thiazol-4-yl)-[4-methylene-2-(5-methylsulfanyl-1H-benzoimidazol-2-yl)-pyrrolidin-1-yl]-methanone;
[2-(5-Chloro-4-methyl-1H-benzoimidazol-2-yl)-4-methylene-pyrrolidin-1-yl]-(2-cyclopropyl-5-m-tolyl-thiazol-4-yl)-methanone;
[5-(3,4-Dimethyl-phenyl)-2-methyl-thiazol-4-yl]-[(S)-2-(5-methoxy-1H-benzoimidazol-2-yl)-4-methylene-pyrrolidin-1-yl]-methanone;
(2-Cyclopropyl-5-m-tolyl-thiazol-4-yl)-[2-(5,6-dimethyl-1H-benzoimidazol-2-yl)-4-methylene-pyrrolidin-1-yl]-methanone;
(2-Cyclopropyl-5-m-tolyl-thiazol-4-yl)-[2-(4,6-dimethyl-1H-benzoimidazol-2-yl)-4-methylene-pyrrolidin-1-yl]-methanone;
(2-Cyclopropyl-5-m-tolyl-thiazol-4-yl)-[2-(4,5-dimethyl-1H-benzoimidazol-2-yl)-4-methylene-pyrrolidin-1-yl]-methanone;
[2-(4-Bromo-1H-benzoimidazol-2-yl)-4-methylene-pyrrolidin-1-yl]-(2-cyclopropyl-5-m-tolyl-thiazol-4-yl)-methanone;
(2-Cyclopropyl-5-m-tolyl-thiazol-4-yl)-[2-(4-methyl-1H-benzoimidazol-2-yl)-4-methylene-pyrrolidin-1-yl]-methanone;
[2-(5-Chloro-6-methyl-1H-benzoimidazol-2-yl)-4-methylene-pyrrolidin-1-yl]-(2-cyclopropyl-5-m-tolyl-thiazol-4-yl)-methanone;
[2-(5-Chloro-6-trifluoromethyl-1H-benzoimidazol-2-yl)-4-methylene-pyrrolidin-1-yl]-(2-cyclopropyl-5-m-tolyl-thiazol-4-yl)-methanone;
(2-Cyclopropyl-5-m-tolyl-thiazol-4-yl)-[2-(4,7-dimethoxy-1H-benzoimidazol-2-yl)-4-methylene-pyrrolidin-1-yl]-methanone;
[2-(7-Chloro-1H-benzoimidazol-2-yl)-4-methylene-pyrrolidin-1-yl]-(2-cyclopropyl-5-m-tolyl-thiazol-4-yl)-methanone;
[(S)-2-(5-Chloro-1,4-dimethyl-1H-benzoimidazol-2-yl)-2-methyl-pyrrolidin-1-yl]-(5-methyl-2-[1,2,3]triazol-2-yl-phenyl)-methanone;
[(S)-2-(6-Chloro-1,7-dimethyl-1H-benzoimidazol-2-yl)-2-methyl-pyrrolidin-1-yl]-(5-methyl-2-[1,2,3]triazol-2-yl-phenyl)-methanone;
[(S)-2-(5-Bromo-1,7-dimethyl-1H-benzoimidazol-2-yl)-2-methyl-pyrrolidin-1-yl]-(5-methyl-2-[1,2,3]triazol-2-yl-phenyl)-methanone;
[(S)-2-(6-Bromo-1,4-dimethyl-1H-benzoimidazol-2-yl)-2-methyl-pyrrolidin-1-yl]-(5-methyl-2-[1,2,3]triazol-2-yl-phenyl)-methanone;
(S)-(5-(3-chlorophenyl)-2-methylthiazol-4-yl)(2-(1,4-dimethyl-1H-benzo[d]imidazol-2-yl)-2-methylpyrrolidin-1-yl)methanone;

(S)-(5-(3-chlorophenyl)-2-methylthiazol-4-yl)(2-(1,7-dimethyl-1H-benzo[d]imidazol-2-yl)-2-methylpyrrolidin-1-yl)methanone;
(S)-(5-(3-chlorophenyl)-2-methylthiazol-4-yl)(2-(1-ethyl-4-methyl-1H-benzo[d]imidazol-2-yl)-2-methylpyrrolidin-1-yl)methanone;
(S)-(5-(3-chlorophenyl)-2-methylthiazol-4-yl)(2-(1-ethyl-7-methyl-1H-benzo[d]imidazol-2-yl)-2-methylpyrrolidin-1-yl)methanone;
(S)-(2-(5-chloro-1,4-dimethyl-1H-benzo[d]imidazol-2-yl)-2-methylpyrrolidin-1-yl)(2-methyl-5-phenylthiazol-4-yl)methanone;
(S)-(2-(6-chloro-1,7-dimethyl-1H-benzo[d]imidazol-2-yl)-2-methylpyrrolidin-1-yl)(2-methyl-5-phenylthiazol-4-yl)methanone;
(S)-(2-(5-chloro-1-ethyl-4-methyl-1H-benzo[d]imidazol-2-yl)-2-methylpyrrolidin-1-yl)(2-methyl-5-phenylthiazol-4-yl)methanone;
(S)-(2-(6-chloro-1-ethyl-7-methyl-1H-benzo[d]imidazol-2-yl)-2-methylpyrrolidin-1-yl)(2-methyl-5-phenylthiazol-4-yl)methanone;

[5-(3-Chloro-phenyl)-2-methyl-thiazol-4-yl]-[2-(4-chloro-6-trifluoromethyl-1H-benzoimidazol-2-yl)-pyrrolidin-1-yl]-methanone;
[4-(3-Chloro-phenyl)-2-methyl-pyrimidin-5-yl]-[(S)-2-(7-methylsulfanyl-1H-benzoimidazol-2-yl)-pyrrolidin-1-yl]-methanone;
[(2S,3S)-3-Methyl-2-(4-methyl-1H-benzoimidazol-2-yl)-pyrrolidin-1-yl]-(5-methyl-2-[1,2,3]triazol-2-yl-phenyl)-methanone;
[5-(3-Chloro-phenyl)-2-methyl-thiazol-4-yl]-[(2S,3S)-2-(5,6-dimethyl-1H-benzoimidazol-2-yl)-3-methyl-pyrrolidin-1-yl]-methanone;
[(2S,3S)-2-(6-Chloro-4-methyl-1H-benzoimidazol-2-yl)-3-methyl-pyrrolidin-1-yl]-[5-(4-fluoro-phenyl)-2-methyl-thiazol-4-yl]-methanone;
[(2S,3S)-2-(6-Chloro-4-methyl-1H-benzoimidazol-2-yl)-3-methyl-pyrrolidin-1-yl]-(2-[1,2,3]triazol-2-yl-phenyl)-methanone;
[(2S,3S)-2-(5-Chloro-1H-benzoimidazol-2-yl)-3-methyl-pyrrolidin-1-yl]-[5-(3-chloro-phenyl)-2-methyl-thiazol-4-yl]-methanone;
[5-(3-Chloro-phenyl)-2-methyl-thiazol-4-yl]-[(2S,3S)-2-(5,6-difluoro-1H-benzoimidazol-2-yl)-3-methyl-pyrrolidin-1-yl]-methanone;
2-{(2S,3S)-1-[5-(3-Chloro-phenyl)-2-methyl-thiazole-4-carbonyl]-3-methyl-pyrrolidin-2-yl}-1H-benzoimidazole-4-carboxylic acid methyl ester;
[5-(3-Chloro-phenyl)-2-methyl-thiazol-4-yl]-[(2S,3S)-2-(4-methoxy-1H-benzoimidazol-2-yl)-3-methyl-pyrrolidin-1-yl]-methanone;
[(2S,3S)-2-(5-Chloro-6-methyl-1H-benzoimidazol-2-yl)-3-methyl-pyrrolidin-1-yl]-[5-(3-chloro-phenyl)-2-methyl-thiazol-4-yl]-methanone;

[5-(3-Chloro-phenyl)-2-methyl-thiazol-4-yl]-[(2S,3S)-2-(4,6-dimethyl-1H-benzoimidazol-2-yl)-3-methyl-pyrrolidin-1-yl]-methanone;
[5-(3-Chloro-phenyl)-2-methyl-thiazol-4-yl]-[(2S,3S)-2-(4-hydroxymethyl-1H-benzoimidazol-2-yl)-3-methyl-pyrrolidin-1-yl]-methanone;
[5-(3-Chloro-phenyl)-2-methyl-thiazol-4-yl]-[(2S,3S)-3-methyl-2-(4-trifluoromethyl-1H-benzoimidazol-2-yl)-pyrrolidin-1-yl]-methanone;
[5-(3-Chloro-phenyl)-2-methyl-thiazol-4-yl]-[(2S,3S)-2-(5-fluoro-1H-benzoimidazol-2-yl)-3-methyl-pyrrolidin-1-yl]-methanone;
[(2S,3S)-2-(5-Chloro-4-methyl-1H-benzoimidazol-2-yl)-3-methyl-pyrrolidin-1-yl]-[5-(3-chloro-phenyl)-2-methyl-thiazol-4-yl]-methanone;
[(2S,3S)-2-(4-Chloro-1H-benzoimidazol-2-yl)-3-methyl-pyrrolidin-1-yl]-[5-(3-chloro-phenyl)-2-methyl-thiazol-4-yl]-methanone;
[5-(3-Chloro-phenyl)-2-methyl-thiazol-4-yl]-[(2S,3S)-2-(4,5-difluoro-1H-benzoimidazol-2-yl)-3-methyl-pyrrolidin-1-yl]-methanone;
[5-(3-Chloro-phenyl)-2-methyl-thiazol-4-yl]-[(2S,3S)-2-(4,5-dimethyl-1H-benzoimidazol-2-yl)-3-methyl-pyrrolidin-1-yl]-methanone;
[5-(3-Chloro-phenyl)-2-methyl-thiazol-4-yl]-[(2S,3S)-2-(4-isopropyl-1H-benzoimidazol-2-yl)-3-methyl-pyrrolidin-1-yl]-methanone;
[5-(3-Chloro-phenyl)-2-methyl-thiazol-4-yl]-[(2S,3S)-2-(5-methoxy-1H-benzoimidazol-2-yl)-3-methyl-pyrrolidin-1-yl]-methanone;
[(2S,3S)-2-(5-Chloro-7-methyl-1H-benzoimidazol-2-yl)-3-methyl-pyrrolidin-1-yl]-[5-(3-chloro-phenyl)-2-methyl-thiazol-4-yl]-methanone;
(5-Methyl-2-[1,2,3]triazol-2-yl-phenyl)-[(2S,3S)-3-methyl-2-(5-trifluoromethyl-1H-benzoimidazol-2-yl)-pyrrolidin-1-yl]-methanone;
[5-(3-Chloro-phenyl)-2-methyl-thiazol-4-yl]-[(2S,3S)-3-methyl-2-(5-methyl-1H-benzoimidazol-2-yl)-pyrrolidin-1-yl]-methanone;
[(2S,3S)-2-(5,6-Dimethyl-1H-benzoimidazol-2-yl)-3-methyl-pyrrolidin-1-yl]-(5-methyl-2-[1,2,3]triazol-2-yl-phenyl)-methanone;
[(2S,3S)-2-(5-Chloro-6-methyl-1H-benzoimidazol-2-yl)-3-methyl-pyrrolidin-1-yl]-(5-methyl-2-[1,2,3]triazol-2-yl-phenyl)-methanone;
[(2S,3S)-2-(4,6-Dimethyl-1H-benzoimidazol-2-yl)-3-methyl-pyrrolidin-1-yl]-(5-methyl-2-[1,2,3]triazol-2-yl-phenyl)-methanone;
[(2S,3S)-2-(5-Chloro-4-methyl-1H-benzoimidazol-2-yl)-3-methyl-pyrrolidin-1-yl]-(5-methyl-2-[1,2,3]triazol-2-yl-phenyl)-methanone;
[(2S,3S)-2-(4,5-Dimethyl-1H-benzoimidazol-2-yl)-3-methyl-pyrrolidin-1-yl]-(5-methyl-2-[1,2,3]triazol-2-yl-phenyl)-methanone;

[(2S,3S)-2-(5-Chloro-7-methyl-1H-benzoimidazol-2-yl)-3-methyl-pyrrolidin-1-yl]-(5-methyl-2-[1,2,3]triazol-2-yl-phenyl)-methanone;
[(2S,3S)-3-Methyl-2-(4-methyl-1H-benzoimidazol-2-yl)-pyrrolidin-1-yl]-(2-methyl-5-phenyl-thiazol-4-yl)-methanone;
[(2S,3S)-3-Methyl-2-(5-methyl-1H-benzoimidazol-2-yl)-pyrrolidin-1-yl]-(2-methyl-5-phenyl-thiazol-4-yl)-methanone;
[5-(3,5-Difluoro-phenyl)-2-methyl-thiazol-4-yl]-[(2S,3S)-2-(5,6-dimethoxy-1H-benzoimidazol-2-yl)-3-methyl-pyrrolidin-1-yl]-methanone;
[(2S,3S)-2-(5,6-Dimethoxy-1H-benzoimidazol-2-yl)-3-methyl-pyrrolidin-1-yl]-[5-(4-fluoro-phenyl)-2-methyl-thiazol-4-yl]-methanone;
[(2S,3S)-2-(5-Chloro-4-methyl-1H-benzoimidazol-2-yl)-3-methyl-pyrrolidin-1-yl]-(2-[1,2,3]triazol-2-yl-phenyl)-methanone;
[(2S,3S)-2-(1H-Benzoimidazol-2-yl)-3-methyl-pyrrolidin-1-yl]-[5-(3-chloro-phenyl)-2-methyl-thiazol-4-yl]-methanone;
[(2S,3S)-2-(5-Chloro-4-methyl-1H-benzoimidazol-2-yl)-3-methyl-pyrrolidin-1-yl]-(5-chloro-2-[1,2,3]triazol-2-yl-phenyl)-methanone;
[(2S,3S)-2-(5-Chloro-4-methyl-1H-benzoimidazol-2-yl)-3-methyl-pyrrolidin-1-yl]-(4'-methyl-biphenyl-2-yl)-methanone;
[(2S,3S)-2-(5-Chloro-4-methyl-1H-benzoimidazol-2-yl)-3-methyl-pyrrolidin-1-yl]-[5-(4-chloro-phenyl)-2-methyl-thiazol-4-yl]-methanone;
[(2S,3S)-2-(5-Chloro-4-methyl-1H-benzoimidazol-2-yl)-3-methyl-pyrrolidin-1-yl]-(5-methyl-2-pyrazol-1-yl-phenyl)-methanone;
[(2S,3S)-2-(5-Chloro-4-methyl-1H-benzoimidazol-2-yl)-3-methyl-pyrrolidin-1-yl]-(2-methyl-4-p-tolyl-thiazol-5-yl)-methanone;
[(2S,3S)-2-(5-Chloro-4-methyl-1H-benzoimidazol-2-yl)-3-methyl-pyrrolidin-1-yl]-[5-(3,5-difluoro-phenyl)-2-methyl-thiazol-4-yl]-methanone;
[(2S,3S)-2-(5-Chloro-4-methyl-1H-benzoimidazol-2-yl)-3-methyl-pyrrolidin-1-yl]-(2-fluoro-3-methyl-6-[1,2,3]triazol-2-yl-phenyl)-methanone;
[(2S,3S)-2-(5-Chloro-4-methyl-1H-benzoimidazol-2-yl)-3-methyl-pyrrolidin-1-yl]-[5-(6-methoxy-pyridin-3-yl)-2-methyl-thiazol-4-yl]-methanone;
[5-(3-Chloro-phenyl)-2-methyl-thiazol-4-yl]-[(2S,3S)-3-methyl-2-(4-methyl-1H-benzoimidazol-2-yl)-pyrrolidin-1-yl]-methanone;
[(2S,3S)-2-(5-Chloro-4-methyl-1H-benzoimidazol-2-yl)-3-methyl-pyrrolidin-1-yl]-[5-(4-fluoro-phenyl)-2-methyl-thiazol-4-yl]-methanone;
[(2S,3S)-2-(5-Chloro-6-methyl-1H-benzoimidazol-2-yl)-3-methyl-pyrrolidin-1-yl]-(5-chloro-2-[1,2,3]triazol-2-yl-phenyl)-methanone;

[(2S,3S)-2-(5-Chloro-6-methyl-1H-benzoimidazol-2-yl)-3-methyl-pyrrolidin-1-yl]-(4-methyl-2-[1,2,3]triazol-2-yl-phenyl)-methanone;
[(2S,3S)-2-(5-Chloro-6-methyl-1H-benzoimidazol-2-yl)-3-methyl-pyrrolidin-1-yl]-(5-methyl-2-pyrazol-1-yl-phenyl)-methanone;
[(2S,3S)-2-(5-Chloro-6-methyl-1H-benzoimidazol-2-yl)-3-methyl-pyrrolidin-1-yl]-(5-methoxy-2-[1,2,3]triazol-2-yl-phenyl)-methanone;
[(2S,3S)-2-(5-Chloro-6-methyl-1H-benzoimidazol-2-yl)-3-methyl-pyrrolidin-1-yl]-(2-fluoro-3-methyl-6-[1,2,3]triazol-2-yl-phenyl)-methanone;
[(2S,3S)-2-(5-Chloro-6-methyl-1H-benzoimidazol-2-yl)-3-methyl-pyrrolidin-1-yl]-(2-[1,2,3]triazol-2-yl-phenyl)-methanone;
[(2S,3S)-2-(5-Chloro-6-methyl-1H-benzoimidazol-2-yl)-3-methyl-pyrrolidin-1-yl]-(4'-methyl-biphenyl-2-yl)-methanone;
[(2S,3S)-2-(5-Chloro-6-methyl-1H-benzoimidazol-2-yl)-3-methyl-pyrrolidin-1-yl]-[5-(4-chloro-phenyl)-2-methyl-thiazol-4-yl]-methanone;
[(2S,3S)-2-(5-Chloro-6-methyl-1H-benzoimidazol-2-yl)-3-methyl-pyrrolidin-1-yl]-(2-methyl-4-p-tolyl-thiazol-5-yl)-methanone;
[(2S,3S)-2-(5-Chloro-6-methyl-1H-benzoimidazol-2-yl)-3-methyl-pyrrolidin-1-yl]-[5-(3,5-difluoro-phenyl)-2-methyl-thiazol-4-yl]-methanone;
(5-Chloro-2-[1,2,3]triazol-2-yl-phenyl)-[(2S,3S)-2-(5,6-dimethyl-1H-benzoimidazol-2-yl)-3-methyl-pyrrolidin-1-yl]-methanone;
[(2S,3S)-2-(5,6-Dimethyl-1H-benzoimidazol-2-yl)-3-methyl-pyrrolidin-1-yl]-(5-methyl-2-pyrazol-1-yl-phenyl)-methanone;
[(2S,3S)-2-(5,6-Dimethyl-1H-benzoimidazol-2-yl)-3-methyl-pyrrolidin-1-yl]-(4'-methyl-biphenyl-2-yl)-methanone;
[5-(4-Chloro-phenyl)-2-methyl-thiazol-4-yl]-[(2S,3S)-2-(5,6-dimethyl-1H-benzoimidazol-2-yl)-3-methyl-pyrrolidin-1-yl]-methanone;
[(2S,3S)-2-(5,6-Dimethyl-1H-benzoimidazol-2-yl)-3-methyl-pyrrolidin-1-yl]-(2-methyl-4-p-tolyl-thiazol-5-yl)-methanone;
[5-(3,5-Difluoro-phenyl)-2-methyl-thiazol-4-yl]-[(2S,3S)-2-(5,6-dimethyl-1H-benzoimidazol-2-yl)-3-methyl-pyrrolidin-1-yl]-methanone;
[5-(3-Chloro-phenyl)-2-methyl-thiazol-4-yl]-[(2S,3S)-3-methyl-2-(5-trifluoromethyl-1H-benzoimidazol-2-yl)-pyrrolidin-1-yl]-methanone;
[(2S,3S)-2-(5,6-Dimethyl-1H-benzoimidazol-2-yl)-3-methyl-pyrrolidin-1-yl]-[5-(4-fluoro-phenyl)-2-methyl-thiazol-4-yl]-methanone;
[(2S,3S)-2-(6-Chloro-4-methyl-1H-benzoimidazol-2-yl)-3-methyl-pyrrolidin-1-yl]-(5-chloro-2-[1,2,3]triazol-2-yl-phenyl)-methanone;

[(2S,3S)-2-(6-Chloro-4-methyl-1H-benzoimidazol-2-yl)-3-methyl-pyrrolidin-1-yl]-(4'-methyl-biphenyl-2-yl)-methanone;
[(2S,3S)-2-(6-Chloro-4-methyl-1H-benzoimidazol-2-yl)-3-methyl-pyrrolidin-1-yl]-(4-methyl-2-[1,2,3]triazol-2-yl-phenyl)-methanone;
[(2S,3S)-2-(6-Chloro-4-methyl-1H-benzoimidazol-2-yl)-3-methyl-pyrrolidin-1-yl]-[5-(4-chloro-phenyl)-2-methyl-thiazol-4-yl]-methanone;
[(2S,3S)-2-(6-Chloro-4-methyl-1H-benzoimidazol-2-yl)-3-methyl-pyrrolidin-1-yl]-(5-methyl-2-pyrazol-1-yl-phenyl)-methanone;
[(2S,3S)-2-(6-Chloro-4-methyl-1H-benzoimidazol-2-yl)-3-methyl-pyrrolidin-1-yl]-(2-methyl-4-p-tolyl-thiazol-5-yl)-methanone;
[(2S,3S)-2-(6-Chloro-4-methyl-1H-benzoimidazol-2-yl)-3-methyl-pyrrolidin-1-yl]-(5-methoxy-2-[1,2,3]triazol-2-yl-phenyl)-methanone;
[(2S,3S)-2-(6-Chloro-4-methyl-1H-benzoimidazol-2-yl)-3-methyl-pyrrolidin-1-yl]-[5-(3,5-difluoro-phenyl)-2-methyl-thiazol-4-yl]-methanone;
[(2S,3S)-2-(6-Chloro-4-methyl-1H-benzoimidazol-2-yl)-3-methyl-pyrrolidin-1-yl]-(2-fluoro-3-methyl-6-[1,2,3]triazol-2-yl-phenyl)-methanone;
[(S)-2-(5-Chloro-1H-benzoimidazol-2-yl)-2-methyl-pyrrolidin-1-yl]-(5-methyl-2-[1,2,3]triazol-2-yl-phenyl)-methanone;
[(S)-2-(6-Chloro-5-fluoro-1H-benzoimidazol-2-yl)-2-methyl-pyrrolidin-1-yl]-(5-methyl-2-[1,2,3]triazol-2-yl-phenyl)-methanone;
[(S)-2-(6-Bromo-5-fluoro-1H-benzoimidazol-2-yl)-2-methyl-pyrrolidin-1-yl]-(5-methyl-2-pyrazol-1-yl-phenyl)-methanone;
[(S)-2-(6-Bromo-5-fluoro-1H-benzoimidazol-2-yl)-2-methyl-pyrrolidin-1-yl]-(6-methyl-3-[1,2,3]triazol-2-yl-pyridin-2-yl)-methanone;
[(S)-2-(6-Chloro-5-trifluoromethyl-1H-benzoimidazol-2-yl)-2-methyl-pyrrolidin-1-yl]-(2-pyrazol-1-yl-phenyl)-methanone;
[(S)-2-(6-Chloro-5-trifluoromethyl-1H-benzoimidazol-2-yl)-2-methyl-pyrrolidin-1-yl]-(6-methyl-3-pyrazol-1-yl-pyridin-2-yl)-methanone;
[(S)-2-(6-Chloro-5-trifluoromethyl-1H-benzoimidazol-2-yl)-2-methyl-pyrrolidin-1-yl]-(2-[1,2,3]triazol-2-yl-5-trifluoromethyl-phenyl)-methanone;
[(S)-2-(6-Chloro-5-trifluoromethyl-1H-benzoimidazol-2-yl)-2-methyl-pyrrolidin-1-yl]-(2-[1,2,3]triazol-2-yl-5-trifluoromethoxy-phenyl)-methanone;
(5-Methyl-2-[1,2,3]triazol-2-yl-phenyl)-[(S)-2-methyl-2-(4-trifluoromethyl-1H-benzoimidazol-2-yl)-pyrrolidin-1-yl]-methanone;
(5-Methyl-2-pyrazol-1-yl-phenyl)-[(S)-2-methyl-2-(5-trifluoromethyl-1H-benzoimidazol-2-yl)-pyrrolidin-1-yl]-methanone;

(6-Methyl-3-[1,2,3]triazol-2-yl-pyridin-2-yl)-[(S)-2-methyl-2-(5-trifluoromethyl-1H-benzoimidazol-2-yl)-pyrrolidin-1-yl]-methanone;
(3'-Methoxy-4-methyl-biphenyl-2-yl)-[(S)-2-methyl-2-(5-trifluoromethyl-1H-benzoimidazol-2-yl)-pyrrolidin-1-yl]-methanone;
4'-Methyl-2'-[(S)-2-methyl-2-(5-trifluoromethyl-1H-benzoimidazol-2-yl)-pyrrolidine-1-carbonyl]-biphenyl-4-carbonitrile;
(2'-Fluoro-4-methyl-biphenyl-2-yl)-[(S)-2-methyl-2-(5-trifluoromethyl-1H-benzoimidazol-2-yl)-pyrrolidin-1-yl]-methanone;
(4'-Fluoro-4-methyl-biphenyl-2-yl)-[(S)-2-methyl-2-(5-trifluoromethyl-1H-benzoimidazol-2-yl)-pyrrolidin-1-yl]-methanone;
[(S)-2-(4,5-Difluoro-1H-benzoimidazol-2-yl)-2-methyl-pyrrolidin-1-yl]-(4,5-dimethyl-2-[1,2,3]triazol-2-yl-phenyl)-methanone;
(5-Methyl-2-[1,2,3]triazol-2-yl-phenyl)-[(S)-2-methyl-2-(5-trifluoromethoxy-1H-benzoimidazol-2-yl)-pyrrolidin-1-yl]-methanone;
[(S)-2-(4,5-Difluoro-1H-benzoimidazol-2-yl)-2-methyl-pyrrolidin-1-yl]-(2-methyl-5-phenyl-thiazol-4-yl)-methanone;
[(S)-2-(4,5-Difluoro-1H-benzoimidazol-2-yl)-2-methyl-pyrrolidin-1-yl]-(2-methyl-5-p-tolyl-thiazol-4-yl)-methanone;
[5-(4-Chloro-phenyl)-2-methyl-thiazol-4-yl]-[(S)-2-(4,5-difluoro-1H-benzoimidazol-2-yl)-2-methyl-pyrrolidin-1-yl]-methanone;
[(S)-2-(4,5-Difluoro-1H-benzoimidazol-2-yl)-2-methyl-pyrrolidin-1-yl]-[5-(3-fluoro-phenyl)-2-methyl-thiazol-4-yl]-methanone;
[(S)-2-(6-Fluoro-5-trifluoromethyl-1H-benzoimidazol-2-yl)-2-methyl-pyrrolidin-1-yl]-(5-methyl-2-[1,2,3]triazol-2-yl-phenyl)-methanone;
[(S)-2-(5-Bromo-1H-benzoimidazol-2-yl)-2-methyl-pyrrolidin-1-yl]-(5-methyl-2-[1,2,3]triazol-2-yl-phenyl)-methanone;
(5-Methyl-2-[1,2,3]triazol-2-yl-phenyl)-[(S)-2-methyl-2-(5-trifluoromethyl-1H-benzoimidazol-2-yl)-pyrrolidin-1-yl]-methanone;
[(2S,4R)-2-(6-Chloro-1,7-dimethyl-1H-benzoimidazol-2-yl)-4-methoxy-pyrrolidin-1-yl]-(5-methoxy-2-[1,2,3]triazol-2-yl-phenyl)-methanone;
[(2S,4R)-2-(5-Chloro-1,4-dimethyl-1H-benzoimidazol-2-yl)-4-methoxy-pyrrolidin-1-yl]-(5-methoxy-2-[1,2,3]triazol-2-yl-phenyl)-methanone;

[2-(5,6-Dimethoxy-1H-benzoimidazol-2-yl)-pyrrolidin-1-yl]-(2-methyl-5-phenyl-thiazol-4-yl)-methanone;
[2-(4,5-Dimethyl-1H-benzoimidazol-2-yl)-pyrrolidin-1-yl]-(2-methyl-5-phenyl-thiazol-4-yl)-methanone;

[2-(5-Methoxy-1H-benzoimidazol-2-yl)-pyrrolidin-1-yl]-(5-methyl-2-[1,2,3]triazol-2-yl-phenyl)-methanone;
(5-Fluoro-2-[1,2,3]triazol-2-yl-phenyl)-[(S)-2-(6-methylsulfanyl-1H-benzoimidazol-2-yl)-pyrrolidin-1-yl]-methanone;
(5-Chloro-2-[1,2,3]triazol-2-yl-phenyl)-[(S)-2-(6-methylsulfanyl-1H-benzoimidazol-2-yl)-pyrrolidin-1-yl]-methanone;
(5-Methoxy-2-[1,2,3]triazol-2-yl-phenyl)-[(S)-2-(6-methylsulfanyl-1H-benzoimidazol-2-yl)-pyrrolidin-1-yl]-methanone;
3-[(S)-2-(6-Methylsulfanyl-1H-benzoimidazol-2-yl)-pyrrolidine-1-carbonyl]-4-[1,2,3]triazol-2-yl-benzonitrile;
[(S)-2-(6-Methylsulfanyl-1H-benzoimidazol-2-yl)-pyrrolidin-1-yl]-(2-methyl-6-[1,2,3]triazol-2-yl-phenyl)-methanone;
(5-Fluoro-2-[1,2,3]triazol-2-yl-phenyl)-[(S)-2-(6-methoxy-1H-benzoimidazol-2-yl)-pyrrolidin-1-yl]-methanone;
(5-Chloro-2-[1,2,3]triazol-2-yl-phenyl)-[(S)-2-(6-methoxy-1H-benzoimidazol-2-yl)-pyrrolidin-1-yl]-methanone;
[(S)-2-(6-Methoxy-1H-benzoimidazol-2-yl)-pyrrolidin-1-yl]-(5-methoxy-2-[1,2,3]triazol-2-yl-phenyl)-methanone;
3-[(S)-2-(6-Methoxy-1H-benzoimidazol-2-yl)-pyrrolidine-1-carbonyl]-4-[1,2,3]triazol-2-yl-benzonitrile;
[(S)-2-(6-Methoxy-1H-benzoimidazol-2-yl)-pyrrolidin-1-yl]-(5-methyl-2-[1,2,3]triazol-2-yl-phenyl)-methanone;
[(S)-2-(6-Methoxy-1H-benzoimidazol-2-yl)-pyrrolidin-1-yl]-(4-methyl-2-[1,2,3]triazol-2-yl-phenyl)-methanone;
[(S)-2-(6-Methoxy-1H-benzoimidazol-2-yl)-pyrrolidin-1-yl]-(2-methyl-6-[1,2,3]triazol-2-yl-phenyl)-methanone;
(4,5-Dimethoxy-2-[1,2,3]triazol-2-yl-phenyl)-[(S)-2-(6-methoxy-1H-benzoimidazol-2-yl)-pyrrolidin-1-yl]-methanone;
(5-Fluoro-2-[1,2,3]triazol-2-yl-phenyl)-[(S)-2-(7-methylsulfanyl-1H-benzoimidazol-2-yl)-pyrrolidin-1-yl]-methanone;
(2-Fluoro-6-[1,2,3]triazol-2-yl-phenyl)-[(S)-2-(7-methylsulfanyl-1H-benzoimidazol-2-yl)-pyrrolidin-1-yl]-methanone;
(5-Chloro-2-[1,2,3]triazol-2-yl-phenyl)-[(S)-2-(7-methylsulfanyl-1H-benzoimidazol-2-yl)-pyrrolidin-1-yl]-methanone;
3-[(S)-2-(7-Methylsulfanyl-1H-benzoimidazol-2-yl)-pyrrolidine-1-carbonyl]-4-[1,2,3]triazol-2-yl-benzonitrile;

[(S)-2-(6-Methylsulfanyl-1H-benzoimidazol-2-yl)-pyrrolidin-1-yl]-(5-methyl-2-[1,2,3]triazol-2-yl-phenyl)-methanone;
[(S)-2-(7-Methylsulfanyl-1H-benzoimidazol-2-yl)-pyrrolidin-1-yl]-(2-methyl-6-[1,2,3]triazol-2-yl-phenyl)-methanone;
(2-Fluoro-3-methyl-6-[1,2,3]triazol-2-yl-phenyl)-[(S)-2-(5-methoxy-1H-benzoimidazol-2-yl)-pyrrolidin-1-yl]-methanone;
(5-Methyl-2-pyrazol-1-yl-phenyl)-[(S)-2-(5-methylsulfanyl-1H-benzoimidazol-2-yl)-pyrrolidin-1-yl]-methanone;
(2-Fluoro-3-methyl-6-[1,2,3]triazol-2-yl-phenyl)-[(S)-2-(5-methylsulfanyl-1H-benzoimidazol-2-yl)-pyrrolidin-1-yl]-methanone;
[(S)-2-(5-Methoxy-1H-benzoimidazol-2-yl)-pyrrolidin-1-yl]-(5-methyl-2-[1,2,3]triazol-2-yl-phenyl)-methanone;
(3',4'-Dimethyl-biphenyl-2-yl)-[(S)-2-(6-methoxy-1H-benzoimidazol-2-yl)-pyrrolidin-1-yl]-methanone;
[5-(2,3-Dichloro-phenyl)-2-methyl-thiazol-4-yl]-[(S)-2-(6-methylsulfanyl-1H-benzoimidazol-2-yl)-pyrrolidin-1-yl]-methanone;
[(S)-2-(7-Methoxy-1H-benzoimidazol-2-yl)-pyrrolidin-1-yl]-(5-methyl-2-[1,2,3]triazol-2-yl-phenyl)-methanone;
(3',4'-Dimethyl-biphenyl-2-yl)-[(S)-2-(6-methylsulfanyl-1H-benzoimidazol-2-yl)-pyrrolidin-1-yl]-methanone;
[(S)-2-(6-Methylsulfanyl-1H-benzoimidazol-2-yl)-pyrrolidin-1-yl]-(2-[1,2,3]triazol-2-yl-phenyl)-methanone;
[(S)-2-(5-Methylsulfanyl-1H-benzoimidazol-2-yl)-pyrrolidin-1-yl]-(5-methyl-2-[1,2,3]triazol-2-yl-phenyl)-methanone;
[(S)-2-(7-Methylsulfanyl-1H-benzoimidazol-2-yl)-pyrrolidin-1-yl]-(2-[1,2,3]triazol-2-yl-phenyl)-methanone;
[(2S,4R)-2-(6-Chloro-7-methyl-1H-benzoimidazol-2-yl)-4-methoxy-pyrrolidin-1-yl]-(2-methyl-6-[1,2,3]triazol-2-yl-phenyl)-methanone;
[(2S,4R)-2-(6-Chloro-7-methyl-1H-benzoimidazol-2-yl)-4-methoxy-pyrrolidin-1-yl]-(4-methyl-2-[1,2,3]triazol-2-yl-phenyl)-methanone;
[(2S,4R)-2-(6-Chloro-7-methyl-1H-benzoimidazol-2-yl)-4-methoxy-pyrrolidin-1-yl]-(5-fluoro-2-[1,2,3]triazol-2-yl-phenyl)-methanone;
(5-Chloro-2-[1,2,3]triazol-2-yl-phenyl)-[(2S,4R)-4-methoxy-2-(6-methoxy-1H-benzoimidazol-2-yl)-pyrrolidin-1-yl]-methanone;
(4,5-Dimethyl-2-[1,2,3]triazol-2-yl-phenyl)-[(2S,4R)-4-methoxy-2-(6-methoxy-1H-benzoimidazol-2-yl)-pyrrolidin-1-yl]-methanone;

[(S)-2-(5,6-Dimethyl-1H-benzoimidazol-2-yl)-2-methyl-pyrrolidin-1-yl]-(2-[1,2,3]triazol-2-yl-phenyl)-methanone;
[5-(6-Methoxy-pyridin-3-yl)-2-methyl-thiazol-4-yl]-[(S)-2-(7-methyl-1H-benzoimidazol-2-yl)-4-methylene-pyrrolidin-1-yl]-methanone;
[5-(4-Fluoro-phenyl)-2-methyl-thiazol-4-yl]-[(S)-2-(7-methyl-1H-benzoimidazol-2-yl)-4-methylene-pyrrolidin-1-yl]-methanone;
(4,5-Dimethyl-2-[1,2,3]triazol-2-yl-phenyl)-[(S)-2-(7-methyl-1H-benzoimidazol-2-yl)-4-methylene-pyrrolidin-1-yl]-methanone;
[5-(4-Chloro-phenyl)-2-methyl-thiazol-4-yl]-[(S)-2-(7-methyl-1H-benzoimidazol-2-yl)-4-methylene-pyrrolidin-1-yl]-methanone;
(5-Methoxy-2-[1,2,3]triazol-2-yl-phenyl)-[(S)-2-(7-methyl-1H-benzoimidazol-2-yl)-4-methylene-pyrrolidin-1-yl]-methanone;
[(S)-2-(7-Methyl-1H-benzoimidazol-2-yl)-4-methylene-pyrrolidin-1-yl]-(6-methyl-3-[1,2,3]triazol-2-yl-pyridin-2-yl)-methanone;
[(S)-2-(5-Methoxy-1H-benzoimidazol-2-yl)-4-methylene-pyrrolidin-1-yl]-(5-methyl-2-[1,2,3]triazol-2-yl-phenyl)-methanone;
[(S)-2-(5-Methoxy-1H-benzoimidazol-2-yl)-4-methylene-pyrrolidin-1-yl]-(2-[1,2,3]triazol-2-yl-phenyl)-methanone;
[(S)-2-(6-Chloro-7-methyl-1H-benzoimidazol-2-yl)-4-methylene-pyrrolidin-1-yl]-(5-methyl-2-pyrazol-1-yl-phenyl)-methanone;
[(S)-2-(6-Chloro-7-methyl-1H-benzoimidazol-2-yl)-4-methylene-pyrrolidin-1-yl]-(6-methyl-3-pyrazol-1-yl-pyridin-2-yl)-methanone;
(5-Chloro-2-[1,2,3]triazol-2-yl-phenyl)-[(S)-2-(6-methoxy-1H-benzoimidazol-2-yl)-4-methylene-pyrrolidin-1-yl]-methanone;
[(S)-2-(6-Methoxy-1H-benzoimidazol-2-yl)-4-methylene-pyrrolidin-1-yl]-(5-methyl-2-pyrazol-1-yl-phenyl)-methanone;
(4,5-Dimethyl-2-[1,2,3]triazol-2-yl-phenyl)-[(S)-2-(6-methoxy-1H-benzoimidazol-2-yl)-4-methylene-pyrrolidin-1-yl]-methanone;
[(S)-2-(5-Methoxy-1H-benzoimidazol-2-yl)-4-methylene-pyrrolidin-1-yl]-(3'-methyl-biphenyl-2-yl)-methanone;
[(S)-2-(6-Methoxy-1H-benzoimidazol-2-yl)-4-methylene-pyrrolidin-1-yl]-(5-methoxy-2-[1,2,3]triazol-2-yl-phenyl)-methanone;
(2-Fluoro-3-methyl-6-[1,2,3]triazol-2-yl-phenyl)-[(S)-2-(6-methoxy-1H-benzoimidazol-2-yl)-4-methylene-pyrrolidin-1-yl]-methanone;
[(S)-2-(5-tert-Butyl-1H-benzoimidazol-2-yl)-4-methylene-pyrrolidin-1-yl]-(5-fluoro-2-[1,2,3]triazol-2-yl-phenyl)-methanone;

[(S)-2-(5-tert-Butyl-1H-benzoimidazol-2-yl)-4-methylene-pyrrolidin-1-yl]-(5-chloro-2-[1,2,3]triazol-2-yl-phenyl)-methanone;
[(S)-2-(5-tert-Butyl-1H-benzoimidazol-2-yl)-4-methylene-pyrrolidin-1-yl]-(2-[1,2,3]triazol-2-yl-phenyl)-methanone;
[(S)-2-(5-tert-Butyl-1H-benzoimidazol-2-yl)-4-methylene-pyrrolidin-1-yl]-(2-fluoro-3-methyl-6-[1,2,3]triazol-2-yl-phenyl)-methanone;
[(S)-2-(5-tert-Butyl-1H-benzoimidazol-2-yl)-4-methylene-pyrrolidin-1-yl]-(2-methyl-6-[1,2,3]triazol-2-yl-phenyl)-methanone;
[(S)-2-(5-tert-Butyl-1H-benzoimidazol-2-yl)-4-methylene-pyrrolidin-1-yl]-(5-methyl-2-pyrazol-1-yl-phenyl)-methanone;
[(S)-2-(5-tert-Butyl-1H-benzoimidazol-2-yl)-4-methylene-pyrrolidin-1-yl]-(6-methyl-3-[1,2,3]triazol-2-yl-pyridin-2-yl)-methanone;
(5-Fluoro-2-[1,2,3]triazol-2-yl-phenyl)-[(S)-2-(5-methoxy-1H-benzoimidazol-2-yl)-4-methylene-pyrrolidin-1-yl]-methanone;
[(S)-2-(5-Chloro-6-trifluoromethyl-1H-benzoimidazol-2-yl)-4-methylene-pyrrolidin-1-yl]-(2-methyl-6-[1,2,3]triazol-2-yl-phenyl)-methanone;
[(S)-2-(5,6-Dimethyl-1H-benzoimidazol-2-yl)-4-methylene-pyrrolidin-1-yl]-(2-fluoro-6-[1,2,3]triazol-2-yl-phenyl)-methanone;
[(S)-2-(5-Methoxy-1H-benzoimidazol-2-yl)-4-methylene-pyrrolidin-1-yl]-[5-(4-methoxy-phenyl)-2-methyl-thiazol-4-yl]-methanone;
[5-(4-Bromo-phenyl)-2-methyl-thiazol-4-yl]-[(S)-2-(5-methoxy-1H-benzoimidazol-2-yl)-4-methylene-pyrrolidin-1-yl]-methanone;
[(S)-2-(5-Methoxy-1H-benzoimidazol-2-yl)-4-methylene-pyrrolidin-1-yl]-(2-methyl-5-phenyl-thiazol-4-yl)-methanone;
[5-(3-Fluoro-phenyl)-2-methyl-thiazol-4-yl]-[(S)-2-(5-methoxy-1H-benzoimidazol-2-yl)-4-methylene-pyrrolidin-1-yl]-methanone;
[(S)-2-(5-Methoxy-1H-benzoimidazol-2-yl)-4-methylene-pyrrolidin-1-yl]-(2-m-tolyl-thiophen-3-yl)-methanone;
[2-(3,4-Dimethyl-phenyl)-thiophen-3-yl]-[(S)-2-(5-methoxy-1H-benzoimidazol-2-yl)-4-methylene-pyrrolidin-1-yl]-methanone;
[(S)-2-(4-Methyl-1H-benzoimidazol-2-yl)-4-methylene-pyrrolidin-1-yl]-(2-methyl-5-phenyl-thiazol-4-yl)-methanone;
[5-(4-Chloro-phenyl)-2-methyl-thiazol-4-yl]-[(S)-2-(5-methoxy-1H-benzoimidazol-2-yl)-4-methylene-pyrrolidin-1-yl]-methanone;
[(S)-4-Methylene-2-(7-methylsulfanyl-1H-benzoimidazol-2-yl)-pyrrolidin-1-yl]-(5-methyl-2-[1,2,3]triazol-2-yl-phenyl)-methanone;

[(S)-4-Methylene-2-(5-methylsulfanyl-1H-benzoimidazol-2-yl)-pyrrolidin-1-yl]-(5-methyl-2-[1,2,3]triazol-2-yl-phenyl)-methanone;
[(S)-2-(4,5-Dimethyl-1H-benzoimidazol-2-yl)-4-methylene-pyrrolidin-1-yl]-(5-methyl-2-[1,2,3]triazol-2-yl-phenyl)-methanone; and
[(S)-2-(5-tert-Butyl-1H-benzoimidazol-2-yl)-4-methylene-pyrrolidin-1-yl]-(5-methyl-2-[1,2,3]triazol-2-yl-phenyl)-methanone;
or a pharmaceutically acceptable salt thereof.

11. A compound according to claim 1; selected from the group consisting of:
[(2S,3S)-2-(4-Chloro-1H-benzoimidazol-2-yl)-3-methyl-pyrrolidin-1-yl]-[2-(3,4-dimethyl-phenyl)-thiophen-3-yl]-methanone;
[5-(3,4-Dimethyl-phenyl)-2-methyl-thiazol-4-yl]-[(2S,3S)-3-methyl-2-(4-trifluoromethyl-1H-benzoimidazol-2-yl)-pyrrolidin-1-yl]-methanone;
[2-(3,4-Dimethyl-phenyl)-thiophen-3-yl]-[(2S,3S)-3-methyl-2-(4-trifluoromethyl-1H-benzoimidazol-2-yl)-pyrrolidin-1-yl]-methanone;
[(2S,3S)-2-(5,6-Dimethoxy-1H-benzoimidazol-2-yl)-3-methyl-pyrrolidin-1-yl]-(5-methyl-2-pyrimidin-2-yl-phenyl)-methanone;
[(S)-2-(5-Chloro-4-methyl-1H-benzoimidazol-2-yl)-2-methyl-pyrrolidin-1-yl]-(4-fluoro-biphenyl-2-yl)-methanone;
[(S)-2-(5-Chloro-4-methyl-1H-benzoimidazol-2-yl)-2-methyl-pyrrolidin-1-yl]-(5-fluoro-2-pyridin-2-yl-phenyl)-methanone;
[(S)-2-(5-Chloro-4-methyl-1H-benzoimidazol-2-yl)-2-methyl-pyrrolidin-1-yl]-(2-fluoro-6-pyridin-2-yl-phenyl)-methanone;
[(S)-2-(5-Chloro-4-methyl-1H-benzoimidazol-2-yl)-2-methyl-pyrrolidin-1-yl]-(2-fluoro-6-pyrimidin-2-yl-phenyl)-methanone;
[(S)-2-(5-Chloro-4-methyl-1H-benzoimidazol-2-yl)-2-methyl-pyrrolidin-1-yl]-(4-methyl-biphenyl-2-yl)-methanone;
[(S)-2-(5-Chloro-4-methyl-1H-benzoimidazol-2-yl)-2-methyl-pyrrolidin-1-yl]-(5-fluoro-2-pyrimidin-2-yl-phenyl)-methanone;
[(S)-2-(5-Chloro-4-methyl-1H-benzoimidazol-2-yl)-2-methyl-pyrrolidin-1-yl]-(3-fluoro-biphenyl-2-yl)-methanone;
(4,5-Dimethyl-2-[1,2,3]triazol-2-yl-phenyl)-[(S)-2-methyl-2-(5-trifluoromethoxy-1H-benzoimidazol-2-yl)-pyrrolidin-1-yl]-methanone;
(4-Methyl-2-[1,2,3]triazol-2-yl-phenyl)-[(S)-2-methyl-2-(5-trifluoromethoxy-1H-benzoimidazol-2-yl)-pyrrolidin-1-yl]-methanone;

[5-(3,4-Dimethyl-phenyl)-2-methyl-thiazol-4-yl]-[(S)-2-methyl-2-(5-trifluoromethoxy-1H-benzoimidazol-2-yl)-pyrrolidin-1-yl]-methanone;
[(S)-2-(5-Chloro-4-methyl-1H-benzoimidazol-2-yl)-2-methyl-pyrrolidin-1-yl]-(2-methyl-5-phenyl-pyridin-4-yl)-methanone;
[(S)-2-Methyl-2-(5-trifluoromethyl-1H-benzoimidazol-2-yl)-pyrrolidin-1-yl]-(4-pyridin-3-yl-biphenyl-2-yl)-methanone;
[(S)-2-(6-Bromo-4,5-dimethyl-1H-benzoimidazol-2-yl)-2-methyl-pyrrolidin-1-yl]-(5-methyl-2-[1,2,3]triazol-2-yl-phenyl)-methanone;
[(S)-2-(6-Bromo-4,5-dimethyl-1H-benzoimidazol-2-yl)-2-methyl-pyrrolidin-1-yl]-(2-fluoro-6-[1,2,3]triazol-2-yl-phenyl)-methanone;
Biphenyl-2-yl-[(S)-2-(6-bromo-4,5-dimethyl-1H-benzoimidazol-2-yl)-2-methyl-pyrrolidin-1-yl]-methanone;
[(S)-2-(6-Bromo-4,5-dimethyl-1H-benzoimidazol-2-yl)-2-methyl-pyrrolidin-1-yl]-(4-methyl-biphenyl-2-yl)-methanone;
[(S)-2-(6-Bromo-4,5-dimethyl-1H-benzoimidazol-2-yl)-2-methyl-pyrrolidin-1-yl]-(2-methyl-5-o-tolyl-thiazol-4-yl)-methanone;
[(S)-2-(6-Bromo-4,5-dimethyl-1H-benzoimidazol-2-yl)-2-methyl-pyrrolidin-1-yl]-[5-(2,3-dichloro-phenyl)-2-methyl-thiazol-4-yl]-methanone;
[(S)-2-(6-Bromo-4,5-dimethyl-1H-benzoimidazol-2-yl)-2-methyl-pyrrolidin-1-yl]-[5-(3,4-dimethyl-phenyl)-2-methyl-thiazol-4-yl]-methanone;
[(S)-2-(6-Bromo-4,5-dimethyl-1H-benzoimidazol-2-yl)-2-methyl-pyrrolidin-1-yl]-[5-(3,5-difluoro-phenyl)-2-methyl-thiazol-4-yl]-methanone;
[(S)-2-(6-Bromo-4,5-dimethyl-1H-benzoimidazol-2-yl)-2-methyl-pyrrolidin-1-yl]-[5-(3-methoxy-phenyl)-2-methyl-thiazol-4-yl]-methanone;
[(S)-2-(6-Bromo-4,5-dimethyl-1H-benzoimidazol-2-yl)-2-methyl-pyrrolidin-1-yl]-[5-(4-fluoro-phenyl)-2-methyl-thiazol-4-yl]-methanone;
[(S)-2-(5-Bromo-7-methyl-1H-benzoimidazol-2-yl)-2-methyl-pyrrolidin-1-yl]-(5-methyl-2-pyrimidin-2-yl-phenyl)-methanone;
[(S)-2-Methyl-2-(7-methyl-1H-benzoimidazol-2-yl)-pyrrolidin-1-yl]-(5-methyl-2-pyrimidin-2-yl-phenyl)-methanone;
[(S)-2-(6-Chloro-5-trifluoromethyl-1H-benzoimidazol-2-yl)-2-methyl-pyrrolidin-1-yl]-(5-methyl-2-pyrimidin-2-yl-phenyl)-methanone;
[(S)-2-(5,6-Dimethoxy-1H-benzoimidazol-2-yl)-2-methyl-pyrrolidin-1-yl]-(5-methyl-2-pyrimidin-2-yl-phenyl)-methanone;
[(S)-2-(5,6-Dimethyl-1H-benzoimidazol-2-yl)-2-methyl-pyrrolidin-1-yl]-(5-methyl-2-pyrimidin-2-yl-phenyl)-methanone;

[(S)-2-(5-Chloro-4-methyl-1H-benzoimidazol-2-yl)-2-methyl-pyrrolidin-1-yl]-(3-fluoro-4,3'-dimethoxy-biphenyl-2-yl)-methanone;
[(S)-2-(5-Chloro-4-methyl-1H-benzoimidazol-2-yl)-2-methyl-pyrrolidin-1-yl]-(3,2'-difluoro-4-methoxy-biphenyl-2-yl)-methanone;
[(S)-2-(5-Chloro-4-methyl-1H-benzoimidazol-2-yl)-2-methyl-pyrrolidin-1-yl]-(3,4'-difluoro-4-methoxy-biphenyl-2-yl)-methanone;
[(S)-2-(5-Chloro-4-methyl-1H-benzoimidazol-2-yl)-2-methyl-pyrrolidin-1-yl]-(3,3'-difluoro-4-methoxy-biphenyl-2-yl)-methanone;
[(S)-2-(5-Chloro-4-methyl-1H-benzoimidazol-2-yl)-2-methyl-pyrrolidin-1-yl]-(3-fluoro-4-methoxy-3'-methyl-biphenyl-2-yl)-methanone;
[(S)-2-(5-Chloro-4-methyl-1H-benzoimidazol-2-yl)-2-methyl-pyrrolidin-1-yl]-(3-fluoro-4-methoxy-4'-methyl-biphenyl-2-yl)-methanone;
[(S)-2-(5-Chloro-4-methyl-1H-benzoimidazol-2-yl)-2-methyl-pyrrolidin-1-yl]-(3-fluoro-4-methoxy-3'-trifluoromethyl-biphenyl-2-yl)-methanone;
(6-Benzo[1,3]dioxol-5-yl-2-fluoro-3-methoxy-phenyl)-[(S)-2-(5-chloro-4-methyl-1H-benzoimidazol-2-yl)-2-methyl-pyrrolidin-1-yl]-methanone;
2'-[(S)-2-(5-Chloro-4-methyl-1H-benzoimidazol-2-yl)-2-methyl-pyrrolidine-1-carbonyl]-3'-fluoro-4'-methoxy-biphenyl-3-carbonitrile;
[(S)-2-(5-Chloro-4-methyl-1H-benzoimidazol-2-yl)-2-methyl-pyrrolidin-1-yl]-(3-fluoro-4-methoxy-3'-trifluoromethoxy-biphenyl-2-yl)-methanone;
[(S)-2-(5,6-Dimethyl-1H-benzoimidazol-2-yl)-4-methylene-pyrrolidin-1-yl]-(4-methyl-2-[1,2,3]triazol-2-yl-phenyl)-methanone;
(4,5-Dimethoxy-2-[1,2,3]triazol-2-yl-phenyl)-[(S)-2-(5,6-dimethyl-1H-benzoimidazol-2-yl)-4-methylene-pyrrolidin-1-yl]-methanone;
(4-Methyl-2-[1,2,3]triazol-2-yl-phenyl)-[(S)-2-methyl-2-(1,5,6-trimethyl-1H-benzoimidazol-2-yl)-pyrrolidin-1-yl]-methanone;
[(S)-2-(1-Ethyl-5,6-dimethyl-1H-benzoimidazol-2-yl)-2-methyl-pyrrolidin-1-yl]-(4-methyl-2-[1,2,3]triazol-2-yl-phenyl)-methanone;
[(S)-2-(5,6-Dimethoxy-1-methyl-1H-benzoimidazol-2-yl)-2-methyl-pyrrolidin-1-yl]-(4,5-dimethyl-2-[1,2,3]triazol-2-yl-phenyl)-methanone;
(4,5-Dimethyl-2-[1,2,3]triazol-2-yl-phenyl)-[(S)-2-(1-ethyl-5,6-dimethoxy-1H-benzoimidazol-2-yl)-2-methyl-pyrrolidin-1-yl]-methanone;
(4'-Fluoro-4-methyl-biphenyl-2-yl)-[(S)-2-methyl-2-(1,5,6-trimethyl-1H-benzoimidazol-2-yl)-pyrrolidin-1-yl]-methanone;
[(S)-2-(1-Ethyl-5,6-dimethyl-1H-benzoimidazol-2-yl)-2-methyl-pyrrolidin-1-yl]-(4'-fluoro-4-methyl-biphenyl-2-yl)-methanone;

(4,5-Dimethyl-2-[1,2,3]triazol-2-yl-phenyl)-[(S)-2-methyl-2-(1,5,6-trimethyl-1H-benzoimidazol-2-yl)-pyrrolidin-1-yl]-methanone;
[(S)-2-(5-Chloro-1,4-dimethyl-1H-benzoimidazol-2-yl)-2-methyl-pyrrolidin-1-yl]-(6-methyl-3-[1,2,3]triazol-2-yl-pyridin-2-yl)-methanone;
[(S)-2-(5-Chloro-1,4-dimethyl-1H-benzoimidazol-2-yl)-2-methyl-pyrrolidin-1-yl]-(2-[1,2,3]triazol-2-yl-phenyl)-methanone;
[(S)-2-(6-Chloro-1-methyl-5-trifluoromethyl-1H-benzoimidazol-2-yl)-2-methyl-pyrrolidin-1-yl]-(5-methyl-2-[1,2,3]triazol-2-yl-phenyl)-methanone;
[(S)-2-(5-Chloro-1-ethyl-4-methyl-1H-benzoimidazol-2-yl)-2-methyl-pyrrolidin-1-yl]-(5-methyl-2-[1,2,3]triazol-2-yl-phenyl)-methanone;
[(S)-2-(5-Chloro-1,4-dimethyl-1H-benzoimidazol-2-yl)-2-methyl-pyrrolidin-1-yl]-(5-chloro-2-[1,2,3]triazol-2-yl-phenyl)-methanone;
[(S)-2-(5-Chloro-1,4-dimethyl-1H-benzoimidazol-2-yl)-2-methyl-pyrrolidin-1-yl]-(5-methoxy-2-[1,2,3]triazol-2-yl-phenyl)-methanone;
(4,3'-Dimethyl-biphenyl-2-yl)-[(S)-2-methyl-2-(1,5,6-trimethyl-1H-benzoimidazol-2-yl)-pyrrolidin-1-yl]-methanone;
(4,3'-Dimethyl-biphenyl-2-yl)-[(S)-2-(1-ethyl-5,6-dimethyl-1H-benzoimidazol-2-yl)-2-methyl-pyrrolidin-1-yl]-methanone;
(4,3'-Dimethyl-biphenyl-2-yl)-{(S)-2-[1-(2-fluoro-ethyl)-5,6-dimethyl-1H-benzoimidazol-2-yl]-2-methyl-pyrrolidin-1-yl}-methanone;
(4,3'-Dimethyl-biphenyl-2-yl)-{(S)-2-[1-(2-methoxy-ethyl)-5,6-dimethyl-1H-benzoimidazol-2-yl]-2-methyl-pyrrolidin-1-yl}-methanone;
(3'-Fluoro-4-methyl-biphenyl-2-yl)-[(S)-2-methyl-2-(1,5,6-trimethyl-1H-benzoimidazol-2-yl)-pyrrolidin-1-yl]-methanone;
[(S)-2-(1-Ethyl-5,6-dimethyl-1H-benzoimidazol-2-yl)-2-methyl-pyrrolidin-1-yl]-(3'-fluoro-4-methyl-biphenyl-2-yl)-methanone;
[(S)-2-(5-Chloro-1,4-dimethyl-1H-benzoimidazol-2-yl)-2-methyl-pyrrolidin-1-yl]-[5-(3-chloro-phenyl)-2-methyl-thiazol-4-yl]-methanone;
[(S)-2-(1-Cyclopropylmethyl-5,6-dimethyl-1H-benzoimidazol-2-yl)-2-methyl-pyrrolidin-1-yl]-(3'-fluoro-4-methyl-biphenyl-2-yl)-methanone;
{(S)-2-[1-(2-Fluoro-ethyl)-5,6-dimethyl-1H-benzoimidazol-2-yl]-2-methyl-pyrrolidin-1-yl}-(3'-fluoro-4-methyl-biphenyl-2-yl)-methanone;
(4,4'-Dimethyl-biphenyl-2-yl)-[(S)-2-methyl-2-(1,5,6-trimethyl-1H-benzoimidazol-2-yl)-pyrrolidin-1-yl]-methanone;
(4,4'-Dimethyl-biphenyl-2-yl)-[(S)-2-(1-ethyl-5,6-dimethyl-1H-benzoimidazol-2-yl)-2-methyl-pyrrolidin-1-yl]-methanone;

(4,4'-Dimethyl-biphenyl-2-yl)-{(S)-2-[1-(2-fluoro-ethyl)-5,6-dimethyl-1H-benzoimidazol-2-yl]-2-methyl-pyrrolidin-1-yl}-methanone;
(3'-Methoxy-4-methyl-biphenyl-2-yl)-[(S)-2-methyl-2-(1,5,6-trimethyl-1H-benzoimidazol-2-yl)-pyrrolidin-1-yl]-methanone;
(2'-Fluoro-4-methyl-biphenyl-2-yl)-[(S)-2-methyl-2-(1,5,6-trimethyl-1H-benzoimidazol-2-yl)-pyrrolidin-1-yl]-methanone;
[(S)-2-(1-Ethyl-5,6-dimethyl-1H-benzoimidazol-2-yl)-2-methyl-pyrrolidin-1-yl]-(3'-methoxy-4-methyl-biphenyl-2-yl)-methanone;
{(S)-2-[1-(2-Fluoro-ethyl)-5,6-dimethyl-1H-benzoimidazol-2-yl]-2-methyl-pyrrolidin-1-yl}-(3'-methoxy-4-methyl-biphenyl-2-yl)-methanone;
{(S)-2-[1-(2-Fluoro-ethyl)-5,6-dimethyl-1H-benzoimidazol-2-yl]-2-methyl-pyrrolidin-1-yl}-(2'-fluoro-4-methyl-biphenyl-2-yl)-methanone;
[(S)-2-(5,6-Dimethoxy-1-methyl-1H-benzoimidazol-2-yl)-2-methyl-pyrrolidin-1-yl]-(5-methyl-2-[1,2,3]triazol-2-yl-phenyl)-methanone;
[(2S,3S)-2-(5-Chloro-6-methyl-1H-benzoimidazol-2-yl)-3-methyl-pyrrolidin-1-yl]-(5-methyl-2-pyridin-2-yl-phenyl)-methanone;
(4-Chloro-biphenyl-2-yl)-[(2S,3S)-2-(5-chloro-6-methyl-1H-benzoimidazol-2-yl)-3-methyl-pyrrolidin-1-yl]-methanone;
[(2S,3S)-2-(5-Chloro-6-methyl-1H-benzoimidazol-2-yl)-3-methyl-pyrrolidin-1-yl]-(5-methyl-2-pyridin-3-yl-phenyl)-methanone;
[(2S,3S)-2-(5-Chloro-6-methyl-1H-benzoimidazol-2-yl)-3-methyl-pyrrolidin-1-yl]-(4-fluoro-biphenyl-2-yl)-methanone;
[(2S,3S)-2-(5-Chloro-6-methyl-1H-benzoimidazol-2-yl)-3-methyl-pyrrolidin-1-yl]-(5-fluoro-2-pyridin-2-yl-phenyl)-methanone;
2-[(2S,3S)-2-(5-Chloro-6-methyl-1H-benzoimidazol-2-yl)-3-methyl-pyrrolidine-1-carbonyl]-biphenyl-4-carbonitrile;
[(2S,3S)-2-(5-Chloro-6-methyl-1H-benzoimidazol-2-yl)-3-methyl-pyrrolidin-1-yl]-(4-methyl-2-pyridin-2-yl-phenyl)-methanone;
[(2S,3S)-2-(5-Chloro-6-methyl-1H-benzoimidazol-2-yl)-3-methyl-pyrrolidin-1-yl]-(4-methyl-2-pyridin-3-yl-phenyl)-methanone;
[(2S,3S)-2-(5-Chloro-6-methyl-1H-benzoimidazol-2-yl)-3-methyl-pyrrolidin-1-yl]-(5-methyl-biphenyl-2-yl)-methanone;
[(2S,3S)-2-(5-Chloro-6-methyl-1H-benzoimidazol-2-yl)-3-methyl-pyrrolidin-1-yl]-(3-fluoro-biphenyl-2-yl)-methanone;
[(2S,3S)-2-(5-Chloro-6-methyl-1H-benzoimidazol-2-yl)-3-methyl-pyrrolidin-1-yl]-(2-fluoro-3-methyl-6-pyridin-2-yl-phenyl)-methanone;

[(2S,3S)-2-(5-Chloro-6-methyl-1H-benzoimidazol-2-yl)-3-methyl-pyrrolidin-1-yl]-(3-fluoro-4-methyl-biphenyl-2-yl)-methanone;
[(2S,3S)-2-(5-Chloro-6-methyl-1H-benzoimidazol-2-yl)-3-methyl-pyrrolidin-1-yl]-(4-methyl-biphenyl-2-yl)-methanone;
[(2S,3S)-2-(5-Chloro-6-methyl-1H-benzoimidazol-2-yl)-3-methyl-pyrrolidin-1-yl]-(2-fluoro-3-methyl-6-pyridin-3-yl-phenyl)-methanone;
[(2S,3S)-2-(4-Chloro-1H-benzoimidazol-2-yl)-3-methyl-pyrrolidin-1-yl]-[5-(3,5-difluoro-phenyl)-2-methyl-thiazol-4-yl]-methanone;
[(2S,3S)-2-(4-Chloro-1H-benzoimidazol-2-yl)-3-methyl-pyrrolidin-1-yl]-[5-(4-chloro-phenyl)-2-methyl-thiazol-4-yl]-methanone;
[(2S,3S)-2-(4-Chloro-1H-benzoimidazol-2-yl)-3-methyl-pyrrolidin-1-yl]-[5-(3-methoxy-phenyl)-2-methyl-thiazol-4-yl]-methanone;
[(2S,3S)-2-(4-Chloro-1H-benzoimidazol-2-yl)-3-methyl-pyrrolidin-1-yl]-(2-methyl-5-m-tolyl-thiazol-4-yl)-methanone;
[5-(4-Bromo-phenyl)-2-methyl-thiazol-4-yl]-[(2S,3S)-2-(4-chloro-1H-benzoimidazol-2-yl)-3-methyl-pyrrolidin-1-yl]-methanone;
[(2S,3S)-2-(4-Chloro-1H-benzoimidazol-2-yl)-3-methyl-pyrrolidin-1-yl]-(2-methyl-5-p-tolyl-thiazol-4-yl)-methanone;
[(2S,3S)-2-(4-Chloro-1H-benzoimidazol-2-yl)-3-methyl-pyrrolidin-1-yl]-[5-(3,4-dimethyl-phenyl)-2-methyl-thiazol-4-yl]-methanone;
[(2S,3S)-2-(4-Chloro-1H-benzoimidazol-2-yl)-3-methyl-pyrrolidin-1-yl]-[2-dimethylamino-5-(3,4-dimethyl-phenyl)-thiazol-4-yl]-methanone;
[(2S,3S)-2-(5-Chloro-6-methyl-1H-benzoimidazol-2-yl)-3-methyl-pyrrolidin-1-yl]-(4-methyl-2-pyrimidin-2-yl-phenyl)-methanone;
[(2S,3S)-2-(5-Chloro-6-methyl-1H-benzoimidazol-2-yl)-3-methyl-pyrrolidin-1-yl]-(5-fluoro-2-pyrimidin-2-yl-phenyl)-methanone;
[(2S,3S)-2-(5-Chloro-6-methyl-1H-benzoimidazol-2-yl)-3-methyl-pyrrolidin-1-yl]-(2-fluoro-6-pyrimidin-2-yl-phenyl)-methanone;
[(2S,3S)-2-(5-Chloro-4-methyl-1H-benzoimidazol-2-yl)-3-methyl-pyrrolidin-1-yl]-[2-(3-methoxy-phenylethynyl)-phenyl]-methanone;
[(2S,3S)-2-(5-Chloro-6-methyl-1H-benzoimidazol-2-yl)-3-methyl-pyrrolidin-1-yl]-[2-(3-methoxy-phenylethynyl)-phenyl]-methanone;
[5-(4-Fluoro-phenyl)-2-methyl-thiazol-4-yl]-[(2S,3S)-3-methyl-2-(5-trifluoromethyl-1H-benzoimidazol-2-yl)-pyrrolidin-1-yl]-methanone;
[5-(3-Methoxy-phenyl)-2-methyl-thiazol-4-yl]-[(2S,3S)-3-methyl-2-(5-trifluoromethyl-1H-benzoimidazol-2-yl)-pyrrolidin-1-yl]-methanone;

(2-Methyl-5-m-tolyl-thiazol-4-yl)-[(2S,3S)-3-methyl-2-(5-trifluoromethyl-1H-benzoimidazol-2-yl)-pyrrolidin-1-yl]-methanone;
[5-(4-Chloro-phenyl)-2-methyl-thiazol-4-yl]-[(2S,3S)-3-methyl-2-(5-trifluoromethyl-1H-benzoimidazol-2-yl)-pyrrolidin-1-yl]-methanone;
(2-Methyl-5-p-tolyl-thiazol-4-yl)-[(2S,3S)-3-methyl-2-(5-trifluoromethyl-1H-benzoimidazol-2-yl)-pyrrolidin-1-yl]-methanone;
[5-(4-Methoxy-phenyl)-2-methyl-thiazol-4-yl]-[(2S,3S)-3-methyl-2-(5-trifluoromethyl-1H-benzoimidazol-2-yl)-pyrrolidin-1-yl]-methanone;
[5-(4-Bromo-phenyl)-2-methyl-thiazol-4-yl]-[(2S,3S)-3-methyl-2-(5-trifluoromethyl-1H-benzoimidazol-2-yl)-pyrrolidin-1-yl]-methanone;
[5-(3,4-Difluoro-phenyl)-2-methyl-thiazol-4-yl]-[(2S,3S)-3-methyl-2-(5-trifluoromethyl-1H-benzoimidazol-2-yl)-pyrrolidin-1-yl]-methanone;
[2-(3,4-Dimethyl-phenyl)-thiophen-3-yl]-[(2S,3S)-3-methyl-2-(5-trifluoromethyl-1H-benzoimidazol-2-yl)-pyrrolidin-1-yl]-methanone;
[5-(3,4-Dimethyl-phenyl)-2-methyl-thiazol-4-yl]-[(2S,3S)-3-methyl-2-(5-trifluoromethyl-1H-benzoimidazol-2-yl)-pyrrolidin-1-yl]-methanone;
[5-(2-Chloro-phenyl)-2-methyl-thiazol-4-yl]-[(2S,3S)-3-methyl-2-(5-trifluoromethyl-1H-benzoimidazol-2-yl)-pyrrolidin-1-yl]-methanone;
[5-(2-Methoxy-phenyl)-2-methyl-thiazol-4-yl]-[(2S,3S)-3-methyl-2-(5-trifluoromethyl-1H-benzoimidazol-2-yl)-pyrrolidin-1-yl]-methanone;
[5-(3,5-Difluoro-phenyl)-2-methyl-thiazol-4-yl]-[(2S,3S)-3-methyl-2-(5-trifluoromethyl-1H-benzoimidazol-2-yl)-pyrrolidin-1-yl]-methanone;
[5-(4-Fluoro-phenyl)-2-methyl-thiazol-4-yl]-[(2S,3S)-3-methyl-2-(4-trifluoromethyl-1H-benzoimidazol-2-yl)-pyrrolidin-1-yl]-methanone;
[5-(4-Chloro-phenyl)-2-methyl-thiazol-4-yl]-[(2S,3S)-3-methyl-2-(4-trifluoromethyl-1H-benzoimidazol-2-yl)-pyrrolidin-1-yl]-methanone;
[5-(4-Bromo-phenyl)-2-methyl-thiazol-4-yl]-[(2S,3S)-3-methyl-2-(4-trifluoromethyl-1H-benzoimidazol-2-yl)-pyrrolidin-1-yl]-methanone;
(2-Methyl-5-p-tolyl-thiazol-4-yl)-[(2S,3S)-3-methyl-2-(4-trifluoromethyl-1H-benzoimidazol-2-yl)-pyrrolidin-1-yl]-methanone;
[5-(3,4-Difluoro-phenyl)-2-methyl-thiazol-4-yl]-[(2S,3S)-3-methyl-2-(4-trifluoromethyl-1H-benzoimidazol-2-yl)-pyrrolidin-1-yl]-methanone;
[5-(2-Methoxy-phenyl)-2-methyl-thiazol-4-yl]-[(2S,3S)-3-methyl-2-(4-trifluoromethyl-1H-benzoimidazol-2-yl)-pyrrolidin-1-yl]-methanone;
[5-(3,5-Difluoro-phenyl)-2-methyl-thiazol-4-yl]-[(2S,3S)-3-methyl-2-(4-trifluoromethyl-1H-benzoimidazol-2-yl)-pyrrolidin-1-yl]-methanone;

(2-Methyl-5-m-tolyl-thiazol-4-yl)-[(2S,3S)-3-methyl-2-(4-trifluoromethyl-1H-benzoimidazol-2-yl)-pyrrolidin-1-yl]-methanone;
[5-(4-Methoxy-phenyl)-2-methyl-thiazol-4-yl]-[(2S,3S)-3-methyl-2-(4-trifluoromethyl-1H-benzoimidazol-2-yl)-pyrrolidin-1-yl]-methanone;
[(2S,3S)-2-(5-Chloro-4-methyl-1H-benzoimidazol-2-yl)-3-methyl-pyrrolidin-1-yl]-(5-methyl-2-pyridin-2-yl-phenyl)-methanone;
(4-Chloro-biphenyl-2-yl)-[(2S,3S)-2-(5-chloro-4-methyl-1H-benzoimidazol-2-yl)-3-methyl-pyrrolidin-1-yl]-methanone;
[(2S,3S)-2-(5-Chloro-4-methyl-1H-benzoimidazol-2-yl)-3-methyl-pyrrolidin-1-yl]-(5-methyl-2-pyridin-3-yl-phenyl)-methanone;
[(2S,3S)-2-(5-Chloro-4-methyl-1H-benzoimidazol-2-yl)-3-methyl-pyrrolidin-1-yl]-(4-fluoro-biphenyl-2-yl)-methanone;
[(2S,3S)-2-(5-Chloro-4-methyl-1H-benzoimidazol-2-yl)-3-methyl-pyrrolidin-1-yl]-(5-fluoro-2-pyridin-2-yl-phenyl)-methanone;
2-[(2S,3S)-2-(5-Chloro-4-methyl-1H-benzoimidazol-2-yl)-3-methyl-pyrrolidine-1-carbonyl]-biphenyl-4-carbonitrile;
[(2S,3S)-2-(5-Chloro-4-methyl-1H-benzoimidazol-2-yl)-3-methyl-pyrrolidin-1-yl]-(4-methyl-2-pyridin-2-yl-phenyl)-methanone;
[(2S,3S)-2-(5-Chloro-4-methyl-1H-benzoimidazol-2-yl)-3-methyl-pyrrolidin-1-yl]-(5-methyl-biphenyl-2-yl)-methanone;
[(2S,3S)-2-(5-Chloro-4-methyl-1H-benzoimidazol-2-yl)-3-methyl-pyrrolidin-1-yl]-(3-fluoro-biphenyl-2-yl)-methanone;
[(2S,3S)-2-(5-Chloro-4-methyl-1H-benzoimidazol-2-yl)-3-methyl-pyrrolidin-1-yl]-(4-trifluoromethyl-biphenyl-2-yl)-methanone;
[(2S,3S)-2-(5-Chloro-4-methyl-1H-benzoimidazol-2-yl)-3-methyl-pyrrolidin-1-yl]-(3-fluoro-4-methyl-biphenyl-2-yl)-methanone;
[(2S,3S)-2-(5-Chloro-4-methyl-1H-benzoimidazol-2-yl)-3-methyl-pyrrolidin-1-yl]-(4-methyl-biphenyl-2-yl)-methanone;
[(2S,3S)-2-(5-Chloro-4-methyl-1H-benzoimidazol-2-yl)-3-methyl-pyrrolidin-1-yl]-(2-fluoro-3-methyl-6-pyridin-3-yl-phenyl)-methanone;
[(2S,3S)-2-(5-Chloro-4-methyl-1H-benzoimidazol-2-yl)-3-methyl-pyrrolidin-1-yl]-(4-methyl-2-pyrimidin-2-yl-phenyl)-methanone;
[(2S,3S)-2-(5-Chloro-4-methyl-1H-benzoimidazol-2-yl)-3-methyl-pyrrolidin-1-yl]-(5-fluoro-2-pyrimidin-2-yl-phenyl)-methanone;
[(2S,3S)-2-(5-Chloro-4-methyl-1H-benzoimidazol-2-yl)-3-methyl-pyrrolidin-1-yl]-(2-fluoro-3-methyl-6-pyrimidin-2-yl-phenyl)-methanone;

[(2S,3S)-2-(5-Chloro-4-methyl-1H-benzoimidazol-2-yl)-3-methyl-pyrrolidin-1-yl]-(2-fluoro-6-pyrimidin-2-yl-phenyl)-methanone;
[(2S,3S)-2-(5-Chloro-4-methyl-1H-benzoimidazol-2-yl)-3-methyl-pyrrolidin-1-yl]-(5-methyl-2-pyrimidin-2-yl-phenyl)-methanone;
[(2S,3S)-2-(5-Chloro-6-methyl-1H-benzoimidazol-2-yl)-3-methyl-pyrrolidin-1-yl]-(5-methyl-2-pyrimidin-2-yl-phenyl)-methanone;
[(2S,3S)-2-(6-Chloro-7-methyl-1H-benzoimidazol-2-yl)-3-methyl-pyrrolidin-1-yl]-(5-methyl-2-pyrimidin-2-yl-phenyl)-methanone;
[(2S,3S)-2-(5-Chloro-7-methyl-1H-benzoimidazol-2-yl)-3-methyl-pyrrolidin-1-yl]-(5-methyl-2-pyrimidin-2-yl-phenyl)-methanone;
[(S)-2-(5-Chloro-4-methyl-1H-benzoimidazol-2-yl)-2-methyl-pyrrolidin-1-yl]-[5-(4-fluoro-phenyl)-2-phenyl-thiazol-4-yl]-methanone;
[2,5-Bis-(4-fluoro-phenyl)-thiazol-4-yl]-[(S)-2-(5-chloro-4-methyl-1H-benzoimidazol-2-yl)-2-methyl-pyrrolidin-1-yl]-methanone;
[(S)-2-(5-Chloro-4-methyl-1H-benzoimidazol-2-yl)-2-methyl-pyrrolidin-1-yl]-[5-(4-fluoro-phenyl)-2-m-tolyl-thiazol-4-yl]-methanone;
[(S)-2-(5-Chloro-4-methyl-1H-benzoimidazol-2-yl)-2-methyl-pyrrolidin-1-yl]-[5-(4-fluoro-phenyl)-2-(3-methoxy-phenyl)-thiazol-4-yl]-methanone;
[(S)-2-(5-Chloro-4-methyl-1H-benzoimidazol-2-yl)-2-methyl-pyrrolidin-1-yl]-[5-(4-fluoro-phenyl)-2-p-tolyl-thiazol-4-yl]-methanone;
[(S)-2-(5-Chloro-4-methyl-1H-benzoimidazol-2-yl)-2-methyl-pyrrolidin-1-yl]-[5-(4-fluoro-phenyl)-2-(2-fluoro-phenyl)-thiazol-4-yl]-methanone;
[(S)-2-(5-Chloro-4-methyl-1H-benzoimidazol-2-yl)-2-methyl-pyrrolidin-1-yl]-[5-(4-fluoro-phenyl)-2-(3-fluoro-phenyl)-thiazol-4-yl]-methanone;
(4-Methyl-biphenyl-2-yl)-[(S)-2-methyl-2-(5-trifluoromethoxy-1H-benzoimidazol-2-yl)-pyrrolidin-1-yl]-methanone;
[5-(3,5-Difluoro-phenyl)-2-methyl-thiazol-4-yl]-[(S)-2-methyl-2-(5-trifluoromethoxy-1H-benzoimidazol-2-yl)-pyrrolidin-1-yl]-methanone;
[5-(3-Methoxy-phenyl)-2-methyl-thiazol-4-yl]-[(S)-2-methyl-2-(5-trifluoromethoxy-1H-benzoimidazol-2-yl)-pyrrolidin-1-yl]-methanone;
[5-(4-Fluoro-phenyl)-2-methyl-thiazol-4-yl]-[(S)-2-methyl-2-(5-trifluoromethoxy-1H-benzoimidazol-2-yl)-pyrrolidin-1-yl]-methanone;
[(S)-2-(5-Chloro-4-methyl-1H-benzoimidazol-2-yl)-2-methyl-pyrrolidin-1-yl]-[2-(2,3-difluoro-phenyl)-5-(4-fluoro-phenyl)-thiazol-4-yl]-methanone;
[(S)-2-(5-Chloro-4-methyl-1H-benzoimidazol-2-yl)-2-methyl-pyrrolidin-1-yl]-[2-(4-fluoro-3-methyl-phenyl)-5-(4-fluoro-phenyl)-thiazol-4-yl]-methanone;

[(S)-2-(5-Chloro-4-methyl-1H-benzoimidazol-2-yl)-2-methyl-pyrrolidin-1-yl]-[2-(2-fluoro-4-methyl-phenyl)-5-(4-fluoro-phenyl)-thiazol-4-yl]-methanone;
3-[4-[(S)-2-(5-Chloro-4-methyl-1H-benzoimidazol-2-yl)-2-methyl-pyrrolidine-1-carbonyl]-5-(4-fluoro-phenyl)-thiazol-2-yl]-benzonitrile;
[(S)-2-(5-Chloro-4-methyl-1H-benzoimidazol-2-yl)-2-methyl-pyrrolidin-1-yl]-[2-(2-chloro-phenyl)-5-(4-fluoro-phenyl)-thiazol-4-yl]-methanone;
[(S)-2-(5-Chloro-4-methyl-1H-benzoimidazol-2-yl)-2-methyl-pyrrolidin-1-yl]-[2-(3-chloro-phenyl)-5-(4-fluoro-phenyl)-thiazol-4-yl]-methanone;
[(S)-2-(5-Chloro-4-methyl-1H-benzoimidazol-2-yl)-2-methyl-pyrrolidin-1-yl]-[2-(4-fluoro-2-methyl-phenyl)-5-(4-fluoro-phenyl)-thiazol-4-yl]-methanone;
[(S)-2-(5-Chloro-4-methyl-1H-benzoimidazol-2-yl)-2-methyl-pyrrolidin-1-yl]-[2-(4-fluoro-2-methoxy-phenyl)-5-(4-fluoro-phenyl)-thiazol-4-yl]-methanone;
[(S)-2-(5-Chloro-4-methyl-1H-benzoimidazol-2-yl)-2-methyl-pyrrolidin-1-yl]-[2-(2,5-difluoro-phenyl)-5-(4-fluoro-phenyl)-thiazol-4-yl]-methanone;
[(S)-2-(6-Bromo-4,5-dimethyl-1H-benzoimidazol-2-yl)-2-methyl-pyrrolidin-1-yl]-(3,4-dimethyl-2-[1,2,3]triazol-2-yl-phenyl)-methanone;
3'-[(S)-2-Methyl-2-(5-trifluoromethyl-1H-benzoimidazol-2-yl)-pyrrolidine-1-carbonyl]-4'-[1,2,3]triazol-2-yl-biphenyl-3-carbonitrile;
2'-[(S)-2-(5-Chloro-4-methyl-1H-benzoimidazol-2-yl)-2-methyl-pyrrolidine-1-carbonyl]-3'-fluoro-4'-methoxy-biphenyl-4-carbonitrile;
[(S)-2-(6-Bromo-5-fluoro-1-methyl-1H-benzoimidazol-2-yl)-2-methyl-pyrrolidin-1-yl]-(5-methyl-2-[1,2,3]triazol-2-yl-phenyl)-methanone;
(3'-Fluoro-4-methyl-biphenyl-2-yl)-{(S)-2-[1-(2-methoxy-ethyl)-5,6-dimethyl-1H-benzoimidazol-2-yl]-2-methyl-pyrrolidin-1-yl}-methanone;

[(2S,3S)-2-(5-Chloro-6-methyl-1H-benzoimidazol-2-yl)-3-methyl-pyrrolidin-1-yl]-(2-fluoro-3-methyl-6-pyrimidin-2-yl-phenyl)-methanone;

(4-Bromo-biphenyl-2-yl)-[(S)-2-methyl-2-(5-trifluoromethyl-1H-benzoimidazol-2-yl)-pyrrolidin-1-yl]-methanone;

[(S)-2-(5,6-Dimethyl-1H-benzoimidazol-2-yl)-4-methylene-pyrrolidin-1-yl]-(2-methyl-6-[1,2,3]triazol-2-yl-phenyl)-methanone;

[(S)-2-(5,6-Dimethyl-1H-benzoimidazol-2-yl)-4-methylene-pyrrolidin-1-yl]-(5-methyl-2-pyrazol-1-yl-phenyl)-methanone; and

[(S)-2-(5,6-Dimethyl-1H-benzoimidazol-2-yl)-4-methylene-pyrrolidin-1-yl]-(6-methyl-3-[1,2,3]triazol-2-yl-pyridin-2-yl)-methanone;

or a pharmaceutically acceptable salt thereof.

12. A compound according to claim 1 which is

[(S)-2-(5-Chloro-4-methyl-1H-benzoimidazol-2-yl)-2-methyl-pyrrolidin-1-yl]-(2-[1,2,3]triazol-2-yl-phenyl)-methanone; or a pharmaceutically acceptable salt thereof

13. A pharmaceutical composition comprising, as active principle, one or more compounds according to any one of claims 1 to 12, or a pharmaceutically acceptable salt thereof, and at least one therapeutically inert excipient.

14. A compound according to any one of claims 1 to 12, or a pharmaceutically acceptable salt thereof, for use as a medicament.

15. Use of a compound as defined in any one of claims 1 to 12, or of a pharmaceutically acceptable salt thereof, in the manufacture of a medicament for the prevention or treatment of a disease or disorder relating to orexinergic dysfunctions, selected from a sleep disorder selected from an insomnia; a primary insomnia; an idiopathic insomnia; an insomnia associated with depression, emotional/mood disorders, aging, Alzheimer's disease or cognitive impairment; REM sleep interruptions; a breathing-related sleep disorder; a sleep apnea; a periodic limb movement disorder, a restless leg syndrome; a circadian rhythm sleep disorder; a shift work sleep disorder; and a jet-lag syndrome; and an anxiety disorder selected from a post-traumatic stress disorder, an obsessive compulsive disorder, a panic attack, a phobic anxiety, and an avoidance.

16. Use of a compound as defined in any one of claims 1 to 12, or of a pharmaceutically acceptable salt thereof, according to claim 15, wherein said disease or disorder relating to orexinergic dysfunctions is an insomnia; a primary insomnia; an idiopathic insomnia; or an insomnia associated with depression, emotional/mood disorders, aging, Alzheimer's disease or cognitive impairment.