CLAIMS

1. A compound of Formula (I):

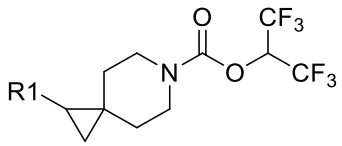

(I);

wherein:

R1 represents -C(O)NHR2, -C(O)N(CH_3)R2, -C(O)NR3R4, -C(O)NHCH_2R2, or -C(O)NHC(O)R2;

R2 represents a phenyl, a 5 or 6 membered heteroaryl having one or two heteroatoms independently selected from N, O and S, a 6 membered heterocycle having one or two heteroatoms independently selected from N or O, a C_3-C_7 cycloalkyl, or a 7 membered bicyclic heterocycle having one or two heteroatoms independently selected from N or O;

R3 and R4 together with the N to which they are attached form a 9 or 10 membered bicyclic heterocycle having 1 to 4 heteroatoms independently selected from N or O, or a 6 membered heterocycle having one or two heteroatoms independently selected from N or O; and

wherein each phenyl, 5 or 6 membered heteroaryl, 6 membered heterocycle, C_3-C_7 cycloalkyl, 7 membered bicyclic heterocycle, or 9 or 10 membered bicyclic heterocycle are unsubstituted or substituted with 1 or 2 substituents independently selected from halogen, C_1-C_3 alkyl, C_1-C_3 haloalkyl, C_3-C_6 cycloalkyl, C_1-C_3 alkoxy, cyano, -NHC(O)CH_3, -C(O)NH_2, -C(O)NHCH_3, a 5 membered heteroaryl having one or two heteroatoms independently selected from N or O, -NHSO_2CH_3, -P(O)(CH_3)$_2$, and -OCH_2COOH;

or a pharmaceutically acceptable salt thereof.

2. The compound according to claim 1 having the structure of Formula (Ia):

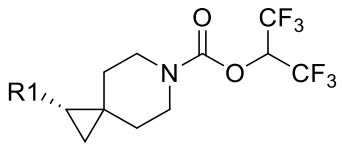

(Ia);

wherein:

R1 represents -C(O)NHR2, -C(O)N(CH_3)R2, -C(O)NR3R4, -C(O)NHCH_2R2, or -C(O)NHC(O)R2;

R2 represents a phenyl, a 5 or 6 membered heteroaryl having one or two heteroatoms independently selected from N, O and S, a 6 membered heterocycle having one or two heteroatoms independently selected from N or O, a C_3-C_7 cycloalkyl, or a 7 membered bicyclic heterocycle having one or two heteroatoms independently selected from N or O;

R3 and R4 together with the N to which they are attached form a 9 or 10 membered bicyclic heterocycle having 1 to 4 heteroatoms independently selected from N or O, or a 6 membered heterocycle having one or two heteroatoms independently selected from N or O; and

wherein each phenyl, 5 or 6 membered heteroaryl, 6 membered heterocycle, C_3-C_7 cycloalkyl, 7 membered bicyclic heterocycle, or 9 or 10 membered bicyclic heterocycle are unsubstituted or substituted with 1 or 2 substituents independently selected from halogen, C_1-C_3 alkyl, C_1-C_3 haloalkyl, C_3-C_6 cycloalkyl, C_1-C_3 alkoxy, cyano, -NHC(O)CH_3, -C(O)NH_2, -C(O)NHCH_3, a 5 membered heteroaryl having one or two heteroatoms independently selected from N or O, -NHSO_2CH_3, -P(O)(CH_3)$_2$, and -OCH_2COOH;

or a pharmaceutically acceptable salt thereof.

3. The compound according to any one of claims 1-2, or a pharmaceutically acceptable salt thereof, wherein R1 represents -C(O)NHR2.

4. The compound according to any one of claims 1-3 or a pharmaceutically acceptable salt thereof, wherein R2 represents a 5 or 6 membered heteroaryl selected from the group consisting of pyridyl, pyrazinyl, pyridazinyl, pyrimidyl, pyrazolyl, thiazolyl, and isoxazolyl, wherein said 5 or 6 membered heteroaryl is unsubstituted or substituted with 1 substituent selected from the group consisting of halogen, C_1-C_3 alkyl, C_1-C_3 haloalkyl, cyclopropyl, C_1-C_3 alkoxy, cyano, -NHC(O)CH_3, -C(O)NH_2, -C(O)NHCH_3, a 5 membered heteroaryl having 1 or 2 heteroatoms selected independently from N or O, -NHSO_2CH_3, -P(O)(CH_3)$_2$, and -OCH_2COOH.

5. The compound according to any one of claims 1-3, or a pharmaceutically acceptable salt thereof, wherein R2 represents a 6 membered heterocycle selected from the group consisting of tetrahydro-2H-pyran-4-yl, piperazinyl, and piperidinyl, wherein said R2 is

unsubstituted or substituted with 1 substituent selected from the group consisting of C_1-C_3 alkyl, C_3-C_6 cycloalkyl, and cyano.

6. The compound according to any one of claims 1-5, or a pharmaceutically acceptable salt thereof, wherein R2 represents a 6 membered heterocycle selected from the group consisting of tetrahydro-2H-pyran-4-yl, piperazinyl, and piperidinyl, wherein said R2 is unsubstituted.

7. The compound according to any one of claims 1-2, or a pharmaceutically acceptable salt thereof having the structure of Formula (Ic):

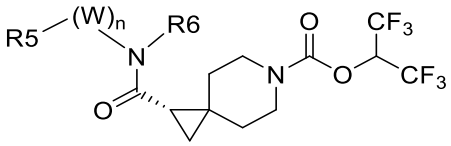

(Ic);

wherein:

R5 represents a phenyl, a 5 or 6 membered heteroaryl having one or two heteroatoms independently selected from N, O and S, a 6 membered heterocycle, a C_3-C_7 cycloalkyl, or a 7 membered bicyclic heterocycle having one or two heteroatoms independently selected from N or O;

R6 represents a hydrogen or methyl;

W is $-CH_2-$ or $-C(O)-$;

n is 0 or 1; and

wherein each phenyl, 5 or 6 membered heteroaryl, 6 membered heterocycle, C_3-C_7 cycloalkyl, 7 membered bicyclic heterocycle are unsubstituted or substituted with 1 or 2 substituents independently selected from halogen, C_1-C_3 alkyl, C_1-C_3 haloalkyl, C_3-C_6 cycloalkyl, C_1-C_3 alkoxy, cyano, $-NHC(O)CH_3$, $-C(O)NH_2$, $-C(O)NHCH_3$, a 5 membered heteroaryl having one or two heteroatoms independently selected from N or O, $-NHSO_2CH_3$, $-P(O)(CH_3)_2$, and $-OCH_2COOH$;

or a pharmaceutically acceptable salt thereof.

8. The compound according to claim 7 or a pharmaceutically acceptable salt thereof, wherein n is 0.

9. The compound according to any one of claims 7-8, or a pharmaceutically acceptable salt thereof, wherein R5 represents a 5 or 6 membered heteroaryl selected from the group consisting of pyridyl, pyrazinyl, pyridazinyl, pyrimidyl, pyrazolyl, thiazolyl, and isoxazolyl, wherein said 5 or 6 membered heteroaryl is unsubstituted or substituted with 1 substituent selected from the group consisting of halogen, C_1-C_3 alkyl, C_1-C_3 haloalkyl, cyclopropyl, C_1-C_3 alkoxy, cyano, -NHC(O)CH_3, -C(O)NH_2, -C(O)$NHCH_3$, a 5 membered heteroaryl having one or two heteroatoms independently selected from N or O, -$NHSO_2CH_3$, -P(O)$(CH_3)_2$, and -OCH_2COOH.
10. The compound according to any one of claims 7-9, or a pharmaceutically acceptable salt thereof, wherein R5 represents a 6 membered heteroaryl selected from the group consisting of pyridyl, pyrazinyl, pyridazinyl, and pyrimidyl, wherein said 6 membered heteroaryl is unsubstituted.
11. The compound according to any one of claims 7-8, or a pharmaceutically acceptable salt thereof, wherein R5 represents a 6 membered heterocycle selected from the group consisting of tetrahydro-2H-pyran-4-yl, piperazinyl, and piperidinyl, wherein said R5 is unsubstituted or substituted with 1 substituent selected from the group consisting of C_1-C_3 alkyl, C_3-C_6 cycloalkyl, and cyano.
12. The compound according to any one of claims 7-11, or a pharmaceutically acceptable salt thereof, wherein R5 is unsubstituted.
13. A compound according to claim 1, wherein the compound is selected from the group consisting of:

    1,1,1,3,3,3-hexafluoropropan-2-yl (±)1-(pyridin-3-ylcarbamoyl)-6-azaspiro[2.5]octane-6-carboxylate;

    1,1,1,3,3,3-hexafluoropropan-2-yl (±)1-(pyridazin-3-ylcarbamoyl)-6-azaspiro[2.5]octane-6-carboxylate;

    1,1,1,3,3,3-hexafluoropropan-2-yl (±)1-((tetrahydro-2H-pyran-4-yl)carbamoyl)-6-azaspiro[2.5]octane-6-carboxylate;

    1,1,1,3,3,3-hexafluoropropan-2-yl (±)1-(methyl(pyrazin-2-yl)carbamoyl)-6-azaspiro[2.5]octane-6-carboxylate;

1,1,1,3,3,3-hexafluoropropan-2-yl (±)1-(isoxazol-4-ylcarbamoyl)-6-azaspiro[2.5]octane-6-carboxylate;

1,1,1,3,3,3-hexafluoropropan-2-yl (±)1-((2-(trifluoromethyl)pyrimidin-4-yl)carbamoyl)-6-azaspiro[2.5]octane-6-carboxylate;

1,1,1,3,3,3-hexafluoropropan-2-yl (±)1-((6-(dimethylphosphoryl)pyridin-3-yl)carbamoyl)-6-azaspiro[2.5]octane-6-carboxylate;

1,1,1,3,3,3-hexafluoropropan-2-yl (±)1-(pyridin-4-ylcarbamoyl)-6-azaspiro[2.5]octane-6-carboxylate;

1,1,1,3,3,3-hexafluoropropan-2-yl (±)1-((tetrahydro-2H-pyran-4-carbonyl)carbamoyl)-6-azaspiro[2.5]octane-6-carboxylate;

1,1,1,3,3,3-hexafluoropropan-2-yl (±)1-((6-(1H-pyrazol-1-yl)pyridin-3-yl)carbamoyl)-6-azaspiro[2.5]octane-6-carboxylate;

1,1,1,3,3,3-hexafluoropropan-2-yl (±)1-((6-(methylcarbamoyl)pyridin-3-yl)carbamoyl)-6-azaspiro[2.5]octane-6-carboxylate;

1,1,1,3,3,3-hexafluoropropan-2-yl (±)1-(4-cyclopropylpiperazine-1-carbonyl)-6-azaspiro[2.5]octane-6-carboxylate;

1,1,1,3,3,3-hexafluoropropan-2-yl (±)1-((6-methoxypyridin-3-yl)carbamoyl)-6-azaspiro[2.5]octane-6-carboxylate;

1,1,1,3,3,3-hexafluoropropan-2-yl (±)1-((5-fluoropyridin-3-yl)carbamoyl)-6-azaspiro[2.5]octane-6-carboxylate;

1,1,1,3,3,3-hexafluoropropan-2-yl (±)1-(methyl(pyridin-3-yl)carbamoyl)-6-azaspiro[2.5]octane-6-carboxylate;

1,1,1,3,3,3-hexafluoropropan-2-yl (±)1-(methyl(pyridin-2-yl)carbamoyl)-6-azaspiro[2.5]octane-6-carboxylate;

1,1,1,3,3,3-hexafluoropropan-2-yl (±)1-(pyridin-2-ylcarbamoyl)-6-azaspiro[2.5]octane-6-carboxylate;

1,1,1,3,3,3-hexafluoropropan-2-yl (±)1-(2-(trifluoromethyl)-5,6,7,8-tetrahydroimidazo[1,2-a]pyrazine-7-carbonyl)-6-azaspiro[2.5]octane-6-carboxylate;

1,1,1,3,3,3-hexafluoropropan-2-yl (±)1-(pyrazin-2-ylcarbamoyl)-6-azaspiro[2.5]octane-6-carboxylate;
1,1,1,3,3,3-hexafluoropropan-2-yl (±)1-(2-(trifluoromethyl)-5,6,7,8-tetrahydropyrido[3,4-d]pyrimidine-7-carbonyl)-6-azaspiro[2.5]octane-6-carboxylate;
1,1,1,3,3,3-hexafluoropropan-2-yl (±)1-(5,6,7,8-tetrahydropyrido[4,3-d]pyrimidine-6-carbonyl)-6-azaspiro[2.5]octane-6-carboxylate;
1,1,1,3,3,3-hexafluoropropan-2-yl (±)1-(2-cyclopropyl-5,6,7,8-tetrahydropyrido[4,3-d]pyrimidine-6-carbonyl)-6-azaspiro[2.5]octane-6-carboxylate;
1,1,1,3,3,3-hexafluoropropan-2-yl (±)1-((5-chloropyridin-3-yl)carbamoyl)-6-azaspiro[2.5]octane-6-carboxylate;
1,1,1,3,3,3-hexafluoropropan-2-yl (±)1-((2-methylpyridin-3-yl)carbamoyl)-6-azaspiro[2.5]octane-6-carboxylate;
1,1,1,3,3,3-hexafluoropropan-2-yl (±)1-((6-(trifluoromethyl)pyridin-2-yl)carbamoyl)-6-azaspiro[2.5]octane-6-carboxylate;
1,1,1,3,3,3-hexafluoropropan-2-yl (±)1-(((6-(trifluoromethyl)pyridin-2-yl)methyl)carbamoyl)-6-azaspiro[2.5]octane-6-carboxylate;
1,1,1,3,3,3-hexafluoropropan-2-yl (±)1-((6-(trifluoromethyl)pyridin-3-yl)carbamoyl)-6-azaspiro[2.5]octane-6-carboxylate;
1,1,1,3,3,3-hexafluoropropan-2-yl (±)1-((6-methylpyridin-3-yl)carbamoyl)-6-azaspiro[2.5]octane-6-carboxylate;
1,1,1,3,3,3-hexafluoropropan-2-yl (±)1-((2-(trifluoromethyl)pyridin-3-yl)carbamoyl)-6-azaspiro[2.5]octane-6-carboxylate;
1,1,1,3,3,3-hexafluoropropan-2-yl (±)1-((pyridin-3-ylmethyl)carbamoyl)-6-azaspiro[2.5]octane-6-carboxylate;
1,1,1,3,3,3-hexafluoropropan-2-yl (±)1-((cyclohexanecarbonyl)carbamoyl)-6-azaspiro[2.5]octane-6-carboxylate;
1,1,1,3,3,3-hexafluoropropan-2-yl (±)1-(benzoylcarbamoyl)-6-azaspiro[2.5]octane-6-carboxylate;

1,1,1,3,3,3-hexafluoropropan-2-yl (±)1-(pyrimidin-5-ylcarbamoyl)-6-azaspiro[2.5]octane-6-carboxylate;

1,1,1,3,3,3-hexafluoropropan-2-yl (±)1-((2-(trifluoromethyl)pyrimidin-5-yl)carbamoyl)-6-azaspiro[2.5]octane-6-carboxylate;

1,1,1,3,3,3-hexafluoropropan-2-yl (±)1-((2-methylpyrimidin-5-yl)carbamoyl)-6-azaspiro[2.5]octane-6-carboxylate;

1,1,1,3,3,3-hexafluoropropan-2-yl (±)1-((6-methylpyridazin-3-yl)carbamoyl)-6-azaspiro[2.5]octane-6-carboxylate;

1,1,1,3,3,3-hexafluoropropan-2-yl (±)1-(pyridazin-4-ylcarbamoyl)-6-azaspiro[2.5]octane-6-carboxylate;

1,1,1,3,3,3-hexafluoropropan-2-yl (±)1-((5-methylpyrazin-2-yl)carbamoyl)-6-azaspiro[2.5]octane-6-carboxylate;

1,1,1,3,3,3-hexafluoropropan-2-yl (±)1-((1-methylpiperidin-4-yl)carbamoyl)-6-azaspiro[2.5]octane-6-carboxylate;

1,1,1,3,3,3-hexafluoropropan-2-yl (±)1-(((tetrahydro-2H-pyran-4-yl)methyl)carbamoyl)-6-azaspiro[2.5]octane-6-carboxylate;

1,1,1,3,3,3-hexafluoropropan-2-yl (±)1-(morpholine-4-carbonyl)-6-azaspiro[2.5]octane-6-carboxylate;

1,1,1,3,3,3-hexafluoropropan-2-yl (±)1-(4-cyanopiperidine-1-carbonyl)-6-azaspiro[2.5]octane-6-carboxylate;

1,1,1,3,3,3-hexafluoropropan-2-yl (±)1-((1-methyl-1H-pyrazol-3-yl)carbamoyl)-6-azaspiro[2.5]octane-6-carboxylate;

1,1,1,3,3,3-hexafluoropropan-2-yl (±)1-(thiazol-5-ylcarbamoyl)-6-azaspiro[2.5]octane-6-carboxylate;

1,1,1,3,3,3-hexafluoropropan-2-yl (±)1-((4-methyltetrahydro-2H-pyran-4-yl)carbamoyl)-6-azaspiro[2.5]octane-6-carboxylate;

1,1,1,3,3,3-hexafluoropropan-2-yl (±)1-((1-methyl-1H-pyrazol-5-yl)carbamoyl)-6-azaspiro[2.5]octane-6-carboxylate;

1,1,1,3,3,3-hexafluoropropan-2-yl (±)1-(thiazol-2-ylcarbamoyl)-6-azaspiro[2.5]octane-6-carboxylate;

1,1,1,3,3,3-hexafluoropropan-2-yl (±)1-(phenylcarbamoyl)-6-azaspiro[2.5]octane-6-carboxylate;

1,1,1,3,3,3-hexafluoropropan-2-yl (±)1-(p-tolylcarbamoyl)-6-azaspiro[2.5]octane-6-carboxylate;

1,1,1,3,3,3-hexafluoropropan-2-yl (±)-1-((3-fluorophenyl)carbamoyl)-6-azaspiro[2.5]octane-6-carboxylate:

1,1,1,3,3,3-hexafluoropropan-2-yl (±)1-(benzylcarbamoyl)-6-azaspiro[2.5]octane-6-carboxylate;

1,1,1,3,3,3-hexafluoropropan-2-yl (±)1-((pyrimidin-5-ylmethyl)carbamoyl)-6-azaspiro[2.5]octane-6-carboxylate;

1,1,1,3,3,3-hexafluoropropan-2-yl (±)1-((pyridazin-3-ylmethyl)carbamoyl)-6-azaspiro[2.5]octane-6-carboxylate;

1,1,1,3,3,3-hexafluoropropan-2-yl (±)1-((2-oxaspiro[3.3]heptan-6-yl)carbamoyl)-6-azaspiro[2.5]octane-6-carboxylate;

1,1,1,3,3,3-hexafluoropropan-2-yl (±)1-((6-cyclopropylpyridin-3-yl)carbamoyl)-6-azaspiro[2.5]octane-6-carboxylate;

1,1,1,3,3,3-hexafluoropropan-2-yl (±)1-((6-isopropoxypyridin-3-yl)carbamoyl)-6-azaspiro[2.5]octane-6-carboxylate;

1,1,1,3,3,3-hexafluoropropan-2-yl (±)1-(((4-methyltetrahydro-2H-pyran-4-yl)methyl)carbamoyl)-6-azaspiro[2.5]octane-6-carboxylate;

1,1,1,3,3,3-hexafluoropropan-2-yl (±)1-((6-acetamidopyridin-3-yl)carbamoyl)-6-azaspiro[2.5]octane-6-carboxylate;

1,1,1,3,3,3-hexafluoropropan-2-yl (±)1-((6-carbamoylpyridin-3-yl)carbamoyl)-6-azaspiro[2.5]octane-6-carboxylate;

1,1,1,3,3,3-hexafluoropropan-2-yl (±)1-(isoxazol-3-ylcarbamoyl)-6-azaspiro[2.5]octane-6-carboxylate;

1,1,1,3,3,3-hexafluoropropan-2-yl (±)1-((6-(methylsulfonamido)pyridin-3-yl)carbamoyl)-6-azaspiro[2.5]octane-6-carboxylate;

(±)2-((5-(6-(((1,1,1,3,3,3-hexafluoropropan-2-yl)oxy)carbonyl)-6-azaspiro[2.5]octane-1-carboxamido)pyridin-2-yl)oxy)acetic acid;

1,1,1,3,3,3-hexafluoropropan-2-yl (±)1-(3-cyclopropyl-5,6,7,8-tetrahydro-[1,2,4]triazolo[4,3-a]pyrazine-7-carbonyl)-6-azaspiro[2.5]octane-6-carboxylate;

1,1,1,3,3,3-hexafluoropropan-2-yl (±)1-(5,6,7,8-tetrahydroimidazo[1,2-a]pyrazine-7-carbonyl)-6-azaspiro[2.5]octane-6-carboxylate;

1,1,1,3,3,3-hexafluoropropan-2-yl (±)1-(5,6,7,8-tetrahydropyrido[3,4-d]pyrimidine-7-carbonyl)-6-azaspiro[2.5]octane-6-carboxylate;

1,1,1,3,3,3-hexafluoropropan-2-yl (±)1-(methyl(pyridazin-3-yl)carbamoyl)-6-azaspiro[2.5]octane-6-carboxylate; and

1,1,1,3,3,3-hexafluoropropan-2-yl (±)1-((6-cyanopyridin-3-yl)carbamoyl)-6-azaspiro[2.5]octane-6-carboxylate; or a pharmaceutically acceptable salt thereof.

14. The compound according to claim 1, wherein the compound is selected from the group consisting of:

1,1,1,3,3,3-hexafluoropropan-2-yl (R)-1-(pyridin-3-ylcarbamoyl)-6-azaspiro[2.5]octane-6-carboxylate

1,1,1,3,3,3-hexafluoropropan-2-yl (S)-1-(pyridin-3-ylcarbamoyl)-6-azaspiro[2.5]octane-6-carboxylate;

1,1,1,3,3,3-hexafluoropropan-2-yl (R)-1-(pyridazin-3-ylcarbamoyl)-6-azaspiro[2.5]octane-6-carboxylate

1,1,1,3,3,3-hexafluoropropan-2-yl (S)-1-(pyridazin-3-ylcarbamoyl)-6-azaspiro[2.5]octane-6-carboxylate;

1,1,1,3,3,3-hexafluoropropan-2-yl (R)-1-((tetrahydro-2H-pyran-4-yl)carbamoyl)-6-azaspiro[2.5]octane-6-carboxylate;

1,1,1,3,3,3-hexafluoropropan-2-yl (S)-1-((tetrahydro-2H-pyran-4-yl)carbamoyl)-6-azaspiro[2.5]octane-6-carboxylate;

1,1,1,3,3,3-hexafluoropropan-2-yl (R)-1-(methyl(pyrazin-2-yl)carbamoyl)-6-azaspiro[2.5]octane-6-carboxylate;

1,1,1,3,3,3-hexafluoropropan-2-yl (S)-1-(methyl(pyrazin-2-yl)carbamoyl)-6-azaspiro[2.5]octane-6-carboxylate;

1,1,1,3,3,3-hexafluoropropan-2-yl (R)-1-(isoxazol-4-ylcarbamoyl)-6-azaspiro[2.5]octane-6-carboxylate;

1,1,1,3,3,3-hexafluoropropan-2-yl (S)-1-(isoxazol-4-ylcarbamoyl)-6-azaspiro[2.5]octane-6-carboxylate;

1,1,1,3,3,3-hexafluoropropan-2-yl (R)-1-((2-(trifluoromethyl)pyrimidin-4-yl)carbamoyl)-6-azaspiro[2.5]octane-6-carboxylate;

1,1,1,3,3,3-hexafluoropropan-2-yl (S)-1-((2-(trifluoromethyl)pyrimidin-4-yl)carbamoyl)-6-azaspiro[2.5]octane-6-carboxylate;

1,1,1,3,3,3-hexafluoropropan-2-yl (R)-1-((6-(dimethylphosphoryl)pyridin-3-yl)carbamoyl)-6-azaspiro[2.5]octane-6-carboxylate;

1,1,1,3,3,3-hexafluoropropan-2-yl (S)-1-((6-(dimethylphosphoryl)pyridin-3-yl)carbamoyl)-6-azaspiro[2.5]octane-6-carboxylate;

1,1,1,3,3,3-hexafluoropropan-2-yl (R)-1-(pyridin-4-ylcarbamoyl)-6-azaspiro[2.5]octane-6-carboxylate;

1,1,1,3,3,3-hexafluoropropan-2-yl (S)-1-(pyridin-4-ylcarbamoyl)-6-azaspiro[2.5]octane-6-carboxylate;

1,1,1,3,3,3-hexafluoropropan-2-yl (R)-1-((tetrahydro-2H-pyran-4-carbonyl)carbamoyl)-6-azaspiro[2.5]octane-6-carboxylate;

1,1,1,3,3,3-hexafluoropropan-2-yl (S)-1-((tetrahydro-2H-pyran-4-carbonyl)carbamoyl)-6-azaspiro[2.5]octane-6-carboxylate;

1,1,1,3,3,3-hexafluoropropan-2-yl (R)-1-((6-(1H-pyrazol-1-yl)pyridin-3-yl)carbamoyl)-6-azaspiro[2.5]octane-6-carboxylate;

1,1,1,3,3,3-hexafluoropropan-2-yl (S)-1-((6-(1H-pyrazol-1-yl)pyridin-3-yl)carbamoyl)-6-azaspiro[2.5]octane-6-carboxylate;

1,1,1,3,3,3-hexafluoropropan-2-yl (R)-1-((6-(methylcarbamoyl)pyridin-3-yl)carbamoyl)-6-azaspiro[2.5]octane-6-carboxylate;

1,1,1,3,3,3-hexafluoropropan-2-yl (S)-1-((6-(methylcarbamoyl)pyridin-3-yl)carbamoyl)-6-azaspiro[2.5]octane-6-carboxylate;

1,1,1,3,3,3-hexafluoropropan-2-yl (R)-1-((6-methoxypyridin-3-yl)carbamoyl)-6-azaspiro[2.5]octane-6-carboxylate;

1,1,1,3,3,3-hexafluoropropan-2-yl (S)-1-((6-methoxypyridin-3-yl)carbamoyl)-6-azaspiro[2.5]octane-6-carboxylate;

1,1,1,3,3,3-hexafluoropropan-2-yl (R)-1-((5-fluoropyridin-3-yl)carbamoyl)-6-azaspiro[2.5]octane-6-carboxylate;

1,1,1,3,3,3-hexafluoropropan-2-yl (S)-1-((5-fluoropyridin-3-yl)carbamoyl)-6-azaspiro[2.5]octane-6-carboxylate;

1,1,1,3,3,3-hexafluoropropan-2-yl (R)-1-(methyl(pyridin-3-yl)carbamoyl)-6-azaspiro[2.5]octane-6-carboxylate;

1,1,1,3,3,3-hexafluoropropan-2-yl (S)-1-(methyl(pyridin-3-yl)carbamoyl)-6-azaspiro[2.5]octane-6-carboxylate;

1,1,1,3,3,3-hexafluoropropan-2-yl (R)-1-(methyl(pyridin-2-yl)carbamoyl)-6-azaspiro[2.5]octane-6-carboxylate;

1,1,1,3,3,3-hexafluoropropan-2-yl (S)-1-(methyl(pyridin-2-yl)carbamoyl)-6-azaspiro[2.5]octane-6-carboxylate;

1,1,1,3,3,3-hexafluoropropan-2-yl (R)-1-(pyridin-2-ylcarbamoyl)-6-azaspiro[2.5]octane-6-carboxylate;

1,1,1,3,3,3-hexafluoropropan-2-yl (S)-1-(pyridin-2-ylcarbamoyl)-6-azaspiro[2.5]octane-6-carboxylate;

1,1,1,3,3,3-hexafluoropropan-2-yl (R)-1-(2-(trifluoromethyl)-5,6,7,8-tetrahydroimidazo[1,2-a]pyrazine-7-carbonyl)-6-azaspiro[2.5]octane-6-carboxylate;

1,1,1,3,3,3-hexafluoropropan-2-yl (S)-1-(2-(trifluoromethyl)-5,6,7,8-tetrahydroimidazo[1,2-a]pyrazine-7-carbonyl)-6-azaspiro[2.5]octane-6-carboxylate;

1,1,1,3,3,3-hexafluoropropan-2-yl (R)-1-(pyrazin-2-ylcarbamoyl)-6-azaspiro[2.5]octane-6-carboxylate;

1,1,1,3,3,3-hexafluoropropan-2-yl (S)-1-(pyrazin-2-ylcarbamoyl)-6-azaspiro[2.5]octane-6-carboxylate;

1,1,1,3,3,3-hexafluoropropan-2-yl (R)-1-(2-(trifluoromethyl)-5,6,7,8-tetrahydropyrido[3,4-d]pyrimidine-7-carbonyl)-6-azaspiro[2.5]octane-6-carboxylate;

1,1,1,3,3,3-hexafluoropropan-2-yl (S)-1-(2-(trifluoromethyl)-5,6,7,8-tetrahydropyrido[3,4-d]pyrimidine-7-carbonyl)-6-azaspiro[2.5]octane-6-carboxylate;

1,1,1,3,3,3-hexafluoropropan-2-yl (R)-1-(5,6,7,8-tetrahydropyrido[4,3-d]pyrimidine-6-carbonyl)-6-azaspiro[2.5]octane-6-carboxylate;

1,1,1,3,3,3-hexafluoropropan-2-yl (S)-1-(5,6,7,8-tetrahydropyrido[4,3-d]pyrimidine-6-carbonyl)-6-azaspiro[2.5]octane-6-carboxylate;

1,1,1,3,3,3-hexafluoropropan-2-yl (R)-1-(2-cyclopropyl-5,6,7,8-tetrahydropyrido[4,3-d]pyrimidine-6-carbonyl)-6-azaspiro[2.5]octane-6-carboxylate;

1,1,1,3,3,3-hexafluoropropan-2-yl (S)-1-(2-cyclopropyl-5,6,7,8-tetrahydropyrido[4,3-d]pyrimidine-6-carbonyl)-6-azaspiro[2.5]octane-6-carboxylate;

1,1,1,3,3,3-hexafluoropropan-2-yl (R)-1-((5-chloropyridin-3-yl)carbamoyl)-6-azaspiro[2.5]octane-6-carboxylate;

1,1,1,3,3,3-hexafluoropropan-2-yl (S)-1-((5-chloropyridin-3-yl)carbamoyl)-6-azaspiro[2.5]octane-6-carboxylate;

1,1,1,3,3,3-hexafluoropropan-2-yl (R)-1-((2-methylpyridin-3-yl)carbamoyl)-6-azaspiro[2.5]octane-6-carboxylate;

1,1,1,3,3,3-hexafluoropropan-2-yl (S)-1-((2-methylpyridin-3-yl)carbamoyl)-6-azaspiro[2.5]octane-6-carboxylate;

1,1,1,3,3,3-hexafluoropropan-2-yl (R)-1-((6-(trifluoromethyl)pyridin-2-yl)carbamoyl)-6-azaspiro[2.5]octane-6-carboxylate;

1,1,1,3,3,3-hexafluoropropan-2-yl (S)-1-((6-(trifluoromethyl)pyridin-2-yl)carbamoyl)-6-azaspiro[2.5]octane-6-carboxylate;

1,1,1,3,3,3-hexafluoropropan-2-yl (R)-1-(((6-(trifluoromethyl)pyridin-2-yl)methyl)carbamoyl)-6-azaspiro[2.5]octane-6-carboxylate;

1,1,1,3,3,3-hexafluoropropan-2-yl (S)-1-(((6-(trifluoromethyl)pyridin-2-yl)methyl)carbamoyl)-6-azaspiro[2.5]octane-6-carboxylate;

1,1,1,3,3,3-hexafluoropropan-2-yl (R)-1-((6-(trifluoromethyl)pyridin-3-yl)carbamoyl)-6-azaspiro[2.5]octane-6-carboxylate;

1,1,1,3,3,3-hexafluoropropan-2-yl (S)-1-((6-(trifluoromethyl)pyridin-3-yl)carbamoyl)-6-azaspiro[2.5]octane-6-carboxylate;

1,1,1,3,3,3-hexafluoropropan-2-yl (R)-1-((6-methylpyridin-3-yl)carbamoyl)-6-azaspiro[2.5]octane-6-carboxylate;

1,1,1,3,3,3-hexafluoropropan-2-yl (S)-1-((6-methylpyridin-3-yl)carbamoyl)-6-azaspiro[2.5]octane-6-carboxylate;

1,1,1,3,3,3-hexafluoropropan-2-yl (R)-1-((2-(trifluoromethyl)pyridin-3-yl)carbamoyl)-6-azaspiro[2.5]octane-6-carboxylate;

1,1,1,3,3,3-hexafluoropropan-2-yl (S)-1-((2-(trifluoromethyl)pyridin-3-yl)carbamoyl)-6-azaspiro[2.5]octane-6-carboxylate;

1,1,1,3,3,3-hexafluoropropan-2-yl (R)-1-((pyridin-3-ylmethyl)carbamoyl)-6-azaspiro[2.5]octane-6-carboxylate;

1,1,1,3,3,3-hexafluoropropan-2-yl (S)-1-((pyridin-3-ylmethyl)carbamoyl)-6-azaspiro[2.5]octane-6-carboxylate;

1,1,1,3,3,3-hexafluoropropan-2-yl (R)-1-((cyclohexanecarbonyl)carbamoyl)-6-azaspiro[2.5]octane-6-carboxylate;

1,1,1,3,3,3-hexafluoropropan-2-yl (S)-1-((cyclohexanecarbonyl)carbamoyl)-6-azaspiro[2.5]octane-6-carboxylate;

1,1,1,3,3,3-hexafluoropropan-2-yl (R)-1-(benzoylcarbamoyl)-6-azaspiro[2.5]octane-6-carboxylate;

1,1,1,3,3,3-hexafluoropropan-2-yl (S)-1-(benzoylcarbamoyl)-6-azaspiro[2.5]octane-6-carboxylate;

1,1,1,3,3,3-hexafluoropropan-2-yl (R)-1-(pyrimidin-5-ylcarbamoyl)-6-azaspiro[2.5]octane-6-carboxylate;

1,1,1,3,3,3-hexafluoropropan-2-yl (S)-1-(pyrimidin-5-ylcarbamoyl)-6-azaspiro[2.5]octane-6-carboxylate;

1,1,1,3,3,3-hexafluoropropan-2-yl (R)-1-((2-(trifluoromethyl)pyrimidin-5-yl)carbamoyl)-6-azaspiro[2.5]octane-6-carboxylate;

1,1,1,3,3,3-hexafluoropropan-2-yl (S)-1-((2-(trifluoromethyl)pyrimidin-5-yl)carbamoyl)-6-azaspiro[2.5]octane-6-carboxylate;

1,1,1,3,3,3-hexafluoropropan-2-yl (R)-1-((2-methylpyrimidin-5-yl)carbamoyl)-6-azaspiro[2.5]octane-6-carboxylate;

1,1,1,3,3,3-hexafluoropropan-2-yl (S)-1-((2-methylpyrimidin-5-yl)carbamoyl)-6-azaspiro[2.5]octane-6-carboxylate;

1,1,1,3,3,3-hexafluoropropan-2-yl (R)-1-((6-methylpyridazin-3-yl)carbamoyl)-6-azaspiro[2.5]octane-6-carboxylate;

1,1,1,3,3,3-hexafluoropropan-2-yl (S)-1-((6-methylpyridazin-3-yl)carbamoyl)-6-azaspiro[2.5]octane-6-carboxylate;

1,1,1,3,3,3-hexafluoropropan-2-yl (R)-1-(pyridazin-4-ylcarbamoyl)-6-azaspiro[2.5]octane-6-carboxylate;

1,1,1,3,3,3-hexafluoropropan-2-yl (S)-1-(pyridazin-4-ylcarbamoyl)-6-azaspiro[2.5]octane-6-carboxylate;

1,1,1,3,3,3-hexafluoropropan-2-yl (R)-1-((5-methylpyrazin-2-yl)carbamoyl)-6-azaspiro[2.5]octane-6-carboxylate;

1,1,1,3,3,3-hexafluoropropan-2-yl (S)-1-((5-methylpyrazin-2-yl)carbamoyl)-6-azaspiro[2.5]octane-6-carboxylate;

1,1,1,3,3,3-hexafluoropropan-2-yl (R)-1-((1-methylpiperidin-4-yl)carbamoyl)-6-azaspiro[2.5]octane-6-carboxylate;

1,1,1,3,3,3-hexafluoropropan-2-yl (S)-1-((1-methylpiperidin-4-yl)carbamoyl)-6-azaspiro[2.5]octane-6-carboxylate;

1,1,1,3,3,3-hexafluoropropan-2-yl (R)-1-(((tetrahydro-2H-pyran-4-yl)methyl)carbamoyl)-6-azaspiro[2.5]octane-6-carboxylate;

1,1,1,3,3,3-hexafluoropropan-2-yl (S)-1-(((tetrahydro-2H-pyran-4-yl)methyl)carbamoyl)-6-azaspiro[2.5]octane-6-carboxylate;

1,1,1,3,3,3-hexafluoropropan-2-yl (R)-1-(morpholine-4-carbonyl)-6-azaspiro[2.5]octane-6-carboxylate;

1,1,1,3,3,3-hexafluoropropan-2-yl (S)-1-(morpholine-4-carbonyl)-6-azaspiro[2.5]octane-6-carboxylate;

1,1,1,3,3,3-hexafluoropropan-2-yl (R)-1-(4-cyanopiperidine-1-carbonyl)-6-azaspiro[2.5]octane-6-carboxylate;

1,1,1,3,3,3-hexafluoropropan-2-yl (S)-1-(4-cyanopiperidine-1-carbonyl)-6-azaspiro[2.5]octane-6-carboxylate;

1,1,1,3,3,3-hexafluoropropan-2-yl (R)-1-((1-methyl-1H-pyrazol-3-yl)carbamoyl)-6-azaspiro[2.5]octane-6-carboxylate;

1,1,1,3,3,3-hexafluoropropan-2-yl (S)-1-((1-methyl-1H-pyrazol-3-yl)carbamoyl)-6-azaspiro[2.5]octane-6-carboxylate;

1,1,1,3,3,3-hexafluoropropan-2-yl (R)-1-(thiazol-5-ylcarbamoyl)-6-azaspiro[2.5]octane-6-carboxylate;

1,1,1,3,3,3-hexafluoropropan-2-yl (S)-1-(thiazol-5-ylcarbamoyl)-6-azaspiro[2.5]octane-6-carboxylate;

1,1,1,3,3,3-hexafluoropropan-2-yl (R)-1-((4-methyltetrahydro-2H-pyran-4-yl)carbamoyl)-6-azaspiro[2.5]octane-6-carboxylate;

1,1,1,3,3,3-hexafluoropropan-2-yl (S)-1-((4-methyltetrahydro-2H-pyran-4-yl)carbamoyl)-6-azaspiro[2.5]octane-6-carboxylate;

1,1,1,3,3,3-hexafluoropropan-2-yl (R)-1-((1-methyl-1H-pyrazol-5-yl)carbamoyl)-6-azaspiro[2.5]octane-6-carboxylate;

1,1,1,3,3,3-hexafluoropropan-2-yl (S)-1-((1-methyl-1H-pyrazol-5-yl)carbamoyl)-6-azaspiro[2.5]octane-6-carboxylate;

1,1,1,3,3,3-hexafluoropropan-2-yl (R)-1-(thiazol-2-ylcarbamoyl)-6-azaspiro[2.5]octane-6-carboxylate;

1,1,1,3,3,3-hexafluoropropan-2-yl (S)-1-(thiazol-2-ylcarbamoyl)-6-azaspiro[2.5]octane-6-carboxylate;

1,1,1,3,3,3-hexafluoropropan-2-yl (R)-1-(phenylcarbamoyl)-6-azaspiro[2.5]octane-6-carboxylate;

1,1,1,3,3,3-hexafluoropropan-2-yl (S)-1-(phenylcarbamoyl)-6-azaspiro[2.5]octane-6-carboxylate;

1,1,1,3,3,3-hexafluoropropan-2-yl (R)-1-(p-tolylcarbamoyl)-6-azaspiro[2.5]octane-6-carboxylate;

1,1,1,3,3,3-hexafluoropropan-2-yl (S)-1-(p-tolylcarbamoyl)-6-azaspiro[2.5]octane-6-carboxylate;

1,1,1,3,3,3-hexafluoropropan-2-yl (R)-1-((3-fluorophenyl)carbamoyl)-6-azaspiro[2.5]octane-6-carboxylate;

1,1,1,3,3,3-hexafluoropropan-2-yl (S)-1-((3-fluorophenyl)carbamoyl)-6-azaspiro[2.5]octane-6-carboxylate;

1,1,1,3,3,3-hexafluoropropan-2-yl (R)-1-(benzylcarbamoyl)-6-azaspiro[2.5]octane-6-carboxylate;

1,1,1,3,3,3-hexafluoropropan-2-yl (S)-1-(benzylcarbamoyl)-6-azaspiro[2.5]octane-6-carboxylate;

1,1,1,3,3,3-hexafluoropropan-2-yl (R)-1-((pyrimidin-5-ylmethyl)carbamoyl)-6-azaspiro[2.5]octane-6-carboxylate;

1,1,1,3,3,3-hexafluoropropan-2-yl (S)-1-((pyrimidin-5-ylmethyl)carbamoyl)-6-azaspiro[2.5]octane-6-carboxylate;

1,1,1,3,3,3-hexafluoropropan-2-yl (R)-1-((pyridazin-3-ylmethyl)carbamoyl)-6-azaspiro[2.5]octane-6-carboxylate;

1,1,1,3,3,3-hexafluoropropan-2-yl (S)-1-((pyridazin-3-ylmethyl)carbamoyl)-6-azaspiro[2.5]octane-6-carboxylate;

1,1,1,3,3,3-hexafluoropropan-2-yl (R)-1-((2-oxaspiro[3.3]heptan-6-yl)carbamoyl)-6-azaspiro[2.5]octane-6-carboxylate;
1,1,1,3,3,3-hexafluoropropan-2-yl (S)-1-((2-oxaspiro[3.3]heptan-6-yl)carbamoyl)-6-azaspiro[2.5]octane-6-carboxylate;
1,1,1,3,3,3-hexafluoropropan-2-yl (R)-1-((6-cyclopropylpyridin-3-yl)carbamoyl)-6-azaspiro[2.5]octane-6-carboxylate;
1,1,1,3,3,3-hexafluoropropan-2-yl (S)-1-((6-cyclopropylpyridin-3-yl)carbamoyl)-6-azaspiro[2.5]octane-6-carboxylate;
1,1,1,3,3,3-hexafluoropropan-2-yl (R)-1-((6-isopropoxypyridin-3-yl)carbamoyl)-6-azaspiro[2.5]octane-6-carboxylate;
1,1,1,3,3,3-hexafluoropropan-2-yl (S)-1-((6-isopropoxypyridin-3-yl)carbamoyl)-6-azaspiro[2.5]octane-6-carboxylate;
1,1,1,3,3,3-hexafluoropropan-2-yl (R)-1-(((4-methyltetrahydro-2H-pyran-4-yl)methyl)carbamoyl)-6-azaspiro[2.5]octane-6-carboxylate;
1,1,1,3,3,3-hexafluoropropan-2-yl (S)-1-(((4-methyltetrahydro-2H-pyran-4-yl)methyl)carbamoyl)-6-azaspiro[2.5]octane-6-carboxylate;
1,1,1,3,3,3-hexafluoropropan-2-yl (R)-1-((6-acetamidopyridin-3-yl)carbamoyl)-6-azaspiro[2.5]octane-6-carboxylate;
1,1,1,3,3,3-hexafluoropropan-2-yl (S)-1-((6-acetamidopyridin-3-yl)carbamoyl)-6-azaspiro[2.5]octane-6-carboxylate;
1,1,1,3,3,3-hexafluoropropan-2-yl (R)-1-((6-carbamoylpyridin-3-yl)carbamoyl)-6-azaspiro[2.5]octane-6-carboxylate;
1,1,1,3,3,3-hexafluoropropan-2-yl (S)-1-((6-carbamoylpyridin-3-yl)carbamoyl)-6-azaspiro[2.5]octane-6-carboxylate;
1,1,1,3,3,3-hexafluoropropan-2-yl (R)-1-(isoxazol-3-ylcarbamoyl)-6-azaspiro[2.5]octane-6-carboxylate;
1,1,1,3,3,3-hexafluoropropan-2-yl (S)-1-(isoxazol-3-ylcarbamoyl)-6-azaspiro[2.5]octane-6-carboxylate;

1,1,1,3,3,3-hexafluoropropan-2-yl (R)-1-((6-(methylsulfonamido)pyridin-3-yl)carbamoyl)-6-azaspiro[2.5]octane-6-carboxylate;

1,1,1,3,3,3-hexafluoropropan-2-yl (S)-1-((6-(methylsulfonamido)pyridin-3-yl)carbamoyl)-6-azaspiro[2.5]octane-6-carboxylate;

(R)-2-((5-(6-(((1,1,1,3,3,3-hexafluoropropan-2-yl)oxy)carbonyl)-6-azaspiro[2.5]octane-1-carboxamido)pyridin-2-yl)oxy)acetic acid; and

(S)-2-((5-(6-(((1,1,1,3,3,3-hexafluoropropan-2-yl)oxy)carbonyl)-6-azaspiro[2.5]octane-1-carboxamido)pyridin-2-yl)oxy)acetic acid; or a pharmaceutically acceptable salt thereof.

15. A pharmaceutical composition comprising a compound according to any one of the previous claims 1 to 14, or a pharmaceutically acceptable salt thereof, and one or more pharmaceutically acceptable carriers or diluents.
16. Use of a compound according to any one of claims 1 to 14, or a pharmaceutically acceptable salt thereof, in the manufacture of a medicament for the treatment of a disease or disorder selected from the group consisting of: pain, epilepsy/seizure disorder, Alzheimer's disease, Huntington's chorea, Huntington's disease, spacsticity, multiple sclerosis, obsessive-compulsive disorder, Parkinson's disease, depression, post-traumatic stress disorder, generalized anxiety disorder, and dystonia.